

Application to DHCD Submitted through CAMS

Rockbridge County

Rockbridge County - BrightSpeed - VATI 2024

Application ID: 107411062023160212

Application Status: Pending

Program Name: Virginia Telecommunication Initiative 2024

Organization Name: Rockbridge County

Organization Address: 150 S. Main Street
Lexington, VA 24450

Profile Manager Name: Brandy Flint

Profile Manager Phone: (540) 463-1473

Profile Manager Email: bflint@rockbridgecountyva.gov

Project Name: Rockbridge County - BrightSpeed - VATI 2024

Project Contact Name: Spencer Suter

Project Contact Phone: (540) 463-1460

Project Contact Email: ssuter@rockbridgecountyva.gov

Project Location: 150 S MAIN ST
LEXINGTON, VA 24450-2359

Project Service Area: Rockbridge County

Total Requested Amount: \$975,865.00

Required Annual Audit Status: Accepted

Application to DHCD Submitted through CAMS

Rockbridge County

Rockbridge County - BrightSpeed - VATI 2024

Budget Information:

Cost/Activity Category	DHCD Request	Other Funding	Total
Telecommunications	\$975,865.00	\$4,938,467.00	\$5,914,332.00
Administration	\$8,250.00	\$41,750.00	\$50,000.00
Construction	\$967,615.00	\$4,896,717.00	\$5,864,332.00
Total:	\$975,865.00	\$4,938,467.00	\$5,914,332.00

Budget Narrative:

The total estimate for the project is \$5,914,332. The amount of subsidy requested is \$975,865 and total match on the project from Brightspeed and Rockbridge County is \$4,938,467. The project includes the following: Labor Costs (\$5,435,074): The Labor category includes all projected funds needed to cover labor costs of the project. Brightspeed engages with expert outside construction vendors, with oversight from our Virginia-based and regionally based network and engineering teams, to build the fiber-to-the-premise proposed project. We include in our costing tool the average costs based on prior projects by the same or similar contractors. This includes invoices for work that includes all construction labor including punch-list items and other final construction repairs. Materials Costs (\$429,258): The Materials category includes all materials used to construct the proposed network. Materials we will use for our XGSPN deployment with our DTAP architecture include (but is not limited to) the purchase of small, medium and large handholes, the DTAP, Optical Network Terminals, Splice Closures, Wall Boxes, and Fiber Cable and Fiber Cable Jumpers of various sizes. Administrative (\$50,000): These will be used by the Central Shenandoah Planning District Commission (CSPDC), who have agreed to perform administrative and compliance duties related to the grant.

Questions and Responses:

Application to DHCD Submitted through CAMS

Rockbridge County

Rockbridge County - BrightSpeed - VATI 2024

1. Project Description and Need

Describe why and how the project area(s) was selected. Describe the proposed geographic area including specific boundaries of the project area (e.g. street names, local and regional boundaries, etc.). Attach a copy of the map of your project area(s). Label map: Attachment 1 – Project Area Map.

Answer:

Access to high-speed internet is the foundation for nearly every aspect of the future – commerce, entertainment, healthcare, and education, yet rural Virginia lacks sufficient broadband access, limiting opportunities for economic growth. In 2021, the Commonwealth announced a \$750M grant program, the Virginia Telecommunications Initiative (VATI), to expand internet access across the state. Upon receiving notice for the available 2023 VATI grants, Rockbridge County (Rockbridge) began the process of securing a portion of these funds to deploy broadband infrastructure that fully connects unserved residents and businesses under its jurisdiction. Rockbridge recognized the value and economies of scale possible in working with the Central Shenandoah Planning District Commission (CSPDC), Brightspeed (broadband provider), BARC Connects (electric co-op) and Verizon (broadband provider) to submit multiple grant applications to this round of VATI to fully connect residents and businesses in the region.

Rockbridge proposes to build on over ten years of intense focus on rural broadband expansion by concentrating on locations that are partially served, or are adjacent to areas served, by Rural Digital Opportunity Fund awards and Connect America funds, as well as locations that are already within Brightspeed's footprint. This will allow for the deployment of broadband in an efficient, cost-effective manner that increases service availability to some of the most remote and hard-to-reach regions in Rockbridge County.

This application consists of one project providing high-speed internet to 1,734 premises located in remote areas with difficult topography in central, northwestern, and southeastern Rockbridge County. The project area will further expand the County's fiber-to-the-premise (FTTP) network access across difficult-to-reach areas where broadband access is needed. This effort and application is in concert with simultaneous applications being submitted by the County with BARC Connects and Verizon as co-applicants. Based on all available information, Rockbridge County believes that the three applications will position the County to achieve universal broadband coverage in concert with the upcoming Broadband, Equity, Access and Deployment (BEAD) grant program expected to launch next year. If awarded, the buildout of high-speed broadband networks to the proposed locations in these applications will provide economies of scale to efficiently serve any unserved or underserved areas remaining in the County after award of the FY 2024 VATI grants, which Brightspeed and BARC Connects will apply for under the upcoming BEAD program to provide true universal service in Rockbridge County. All applicants have worked together to identify areas unserved by 100/20 internet speeds for this proposed project area utilizing the most current version of the FCC's Broadband Map, the Center for Innovative Technology (CIT) map, and speaking with residents in the proposed project areas to identify areas with mapping inaccuracies.

Please see **attachment 1**, for a map of the project area.

Application to DHCD Submitted through CAMS

Rockbridge County

Rockbridge County - BrightSpeed - VATI 2024

2. List existing providers in the proposed project area and the speeds offered. Describe your outreach efforts to identify existing providers and how this information was compiled with source(s).

Answer:

While Rockbridge conducted extensive research on the unserved areas under its jurisdiction, the County was unable to gather enough data from attempted outreach to ISPs to ensure a “challenge-free” proposal. To limit the probability of challenges, Rockbridge eliminated areas already served at a level of at least 100/20 Mbps. In doing so, Rockbridge removed the BARC Connects, RANA and Virginia Technology Services (VTS) areas which are either built or are planned to be built via other funding sources. Rockbridge also reached out to Comcast, achieving some success in identifying and eliminating a portion of the areas served by Comcast.

Based on resident feedback and the data the County did obtain, the County asserts that these project areas are unserved unless/until an ISP currently operating in Rockbridge can prove otherwise. ISPs currently operating in Rockbridge County other than Brightspeed include BARC Connects, VTS, Comcast, ShenTel, Lumos, Verizon, and Ting.

Rockbridge does not have complete data on existing coverage levels or areas of coverage as other broadband providers currently operating in the county are privately-held companies and have been unwilling to share location specific speed data on areas they cover. As a result, the County along with Brightspeed, used publicly available data, such as the FCC National Broadband Map and FCC Broadband Serviceable Location Data supplied by Cost Quest Associates, supplemented by community input, to identify the unserved and underserved nature of the project area. In addition, the County took the best-possible advantage of the Commonwealth’s recently published map and speed testing tool to help ascertain and challenge reported internet speed inaccuracies.

3. Describe if any areas near the project have received funding from federal grant programs, including but not limited to Connect America Funds II (CAF II), ACAM, ReConnect, Community Connect, and Rural Digital Opportunity Funds (RDOF). If there have been federal funds awarded near the project area(s), provide a map showing these areas, verifying the proposed project area does not conflict with these areas. Label Map: Attachment 2 – Documentation on Federal Funding Area.

Answer:

Accompanying the existing provider map is **Attachment 2**, showing the CAF and RDOF funded areas in Rockbridge County. As shown, Brightspeed (via its predecessor, CenturyLink) was awarded RDOF funding in certain areas that are included in this application. Also included are RDOF funded areas of the Co-op Connections Consortium, as shown in Attachments 2 and 3 in VATI areas.

Application to DHCD Submitted through CAMS

Rockbridge County

Rockbridge County - BrightSpeed - VATI 2024

4. **Overlap:** To be eligible for VATI, applicants must demonstrate that the proposed project area(s) is unserved. An unserved area is defined as an area with speeds below 100/20 Mbps and with less than 25% service overlap within the project area for wireless projects and 20% for wireline projects. Describe any anticipated service overlap with current providers within the project area. Provide a detailed explanation as to how you determined the percentage overlap. Label Attachment: Attachment 3 – Documentation Unserved Area VATI Criteria.

Answer:

As discussed above, Rockbridge County conducted extensive research and has knowledge of the unserved areas and used the recently published state mapping and speed test tool to confirm the unserved nature of the area. The County attempted outreach to known ISPs offering broadband service but was unable to obtain complete county-wide data. Based on resident feedback and the data the County did obtain, the County asserts that these project areas are unserved unless/until an ISP can prove otherwise.

Prior to putting this grant application together, Rockbridge used the sum of information gathered during prior VATI grant rounds, as well as all published mapping, to discern areas already served with at least 100/20Mbps service. In doing so, Rockbridge removed the BARC Connects, RANA and VTS areas which are either built or are planned to be built using other funding sources. In the last VATI round, Rockbridge reached out to Comcast via phone and email conversations. The County executed a non-disclosure agreement with Comcast and received some limited information from which to work, but detail such as specific address points and speeds was not provided. Due to the lack of additional responses, Rockbridge does not have complete data on existing coverage levels or area of coverage as Comcast is a private company that does not make this information public. The County then referenced maps that are publicly available from the FCC to further determine the types of coverage and areas and supplemented the map information with local knowledge. Finally, in November 2023, Rockbridge made significant efforts to take advantage of the BEAD challenge mapping/speed testing tool provided by the Office of Broadband, to further enhance the accuracy of available, published broadband mapping.

5. **Total Passings:** Provide the number of total serviceable units in the project area. Applicants are encouraged to prioritize areas lacking 25 Megabits per second download and 3 Megabits per second upload speeds, as they will receive priority in application scoring. For projects with more than one service area, each service area must have delineated passing information. Label Attachment: Attachment 4 – Passings Form.
- Of the total number of VATI passings, provide the number of residential, business, non-residential, and community anchors in the proposed project area.
 - If applicable, of the total number of RDOF passings, provide the number of residential, business, non-residential, and community anchors in the proposed project area.
 - If applicable, provide the number of passings that will require special construction costs, defined as a one-time fee above normal service connection fees required to provide broadband access to a premise. Describe the methodology used for these projections.
 - If applicable, provide the number of passings included in the application that will receive broadband access because special construction costs have been budgeted in the VATI application. Describe the methodology used for determining which passings with special construction costs were budgeted in the application.
 - Provide the number of passings in the project area that have 25/3 Mbps or less. Describe the methodology used for these projections. (up to 15 points)

Answer:

Application to DHCD Submitted through CAMS

Rockbridge County

Rockbridge County - BrightSpeed - VATI 2024

1. Of the total number of VATI passings, provide the number of residential, business, non-residential, and community anchors in the proposed project area.

Residential: 1,527

Business: 207

Community Anchors: 2

2. If applicable, of the total number of RDOF passings, provide the number of residential, business, non-residential, and community anchors in the proposed project area.

There are approximately 486 RDOF passings included in the proposed project area. Of these RDOF passings, 393 are residential and 93 are businesses. No CAI locations were identified in the RDOF passings.

3. If applicable, provide the number of passings that will require special construction costs, defined as a one-time fee above normal service connection fees required to provide broadband access to a premise. Describe the methodology used for these projections.

Brightspeed will not be charging customers in this area for special construction costs, such as charges for drops, and as such has not identified any locations in the area that require special construction costs.

4. If applicable, provide the number of passings included in the application that will receive broadband access because special construction costs have been budgeted in the VATI application. Describe the methodology used for determining which passings with special construction costs were budgeted in the application.

Brightspeed will not be charging customers in this area for special construction costs, such as drops, and has not identified any locations in the area that require special construction costs.

5. Provide the number of passings in the project area that have 25/3 Mbps or less. Describe the methodology used for these projections. (up to 15 points)

1,301 passings in the project area are not served by at least 25/3 Mbps, based on resident feedback as well as by available data from the FCC National Broadband Serviceable Locations fabric provided to Brightspeed by Cost Quest Associates.

6. Describe if any blocks awarded in Rural Digital Opportunity Fund (RDOF) are included in the VATI application area. If RDOF areas are included in the VATI application, provide a map of these areas and include information on number of passings in RDOF awarded areas within the VATI application area, and Census Block Group ID number for each block group in the project area. Label Attachment: Attachment 5 – RDOF Awarded Areas Form in VATI Area

Answer:

There are approximately 346 locations that were awarded RDOF funding to CenturyLink ILECs (subsequently acquired in a transfer of ownership to Brightspeed) that are included in the application to be connected. There are also approximately 140 locations that were awarded RDOF funding for Co-op Connections Consortium that are included in this application that are considered unserved. Attachment 5 provides a breakdown of the locations by Census Block ID as well as by type of passing.

Application to DHCD Submitted through CAMS

Rockbridge County

Rockbridge County - BrightSpeed - VATI 2024

7. **For wireless projects only:** Please explain the ownership of the proposed wireless infrastructure. Please describe if the private co-applicant will own or lease the radio mast, tower, or other vertical structure onto which the wireless infrastructure will be installed.

Answer:

N/A

Application to DHCD Submitted through CAMS

Rockbridge County

Rockbridge County - BrightSpeed - VATI 2024

8. Network Design: Provide a description of the network system design used to deliver broadband service from the network's primary internet point(s) of presence to end users, including the network components that already exist and the ones that would be added by the proposed project. Provide a detailed explanation of how this information was determined with sources. Provide information on how capacity for scalability, or expansion, of how the network can adapt to future needs. If using a technology with shared bandwidth, describe how the equipment will handle capacity during peak intervals. For wireless projects, provide a propagation map for the proposed project area with a clearly defined legend for scale of map. Label Map: Attachment 6 – Propagation Map Wireless Project.

Answer:

The proposal includes the deployment of state-of-the-art 10G symmetrical network equipment (XGSPON), and the fiber necessary to deliver FTTP service directly to customers' homes and businesses. XGSPON is a state-of-the-art Passive Optical Network (PON) technology that could scale up to 10 Gbps for both upload and download (i.e., symmetrical) data speeds. The base speed fiber offering provides 200 Mbps/200 Mbps (download/upload) speeds, and the top-end service will be at least a 1 Gbps symmetrical (i.e., 1Gbps upstream and 1 Gbps downstream) speed service (or higher).

XGSPON is a 10 gigabit per second (Gbps) symmetrical Passive Optical Network delivered via a distributed tap fiber architecture to the customer's premises. For high density areas, the distributed tap fiber distribution network will be deployed using a fully connectorized technology that will significantly reduce the construction timeline as well as the restoral timeframe should damage occur in the future. In lower density areas, the distributed tap fiber distribution network will be deployed using a fiber spliced technology which is more economical for low density builds. This grant award will allow Brightspeed to provide high-speed data transfer rates up to 1 Gbps transported on a single fiber from the ILEC central office (CO) to the customer's home or business. In addition to having super-fast data throughput speeds, the network Brightspeed is deploying allows for symmetrical data transfer rates (the upload and download speeds are the same), which is the state-of-the-art for network design. The XGSPON and distributed tap architecture eliminate the need for active electronics (and the associated power and real estate needs and maintenance costs) in the distribution plant. The capabilities of a fiber or Optical Distribution Network (ODN) are essentially limitless, offering customers an extremely reliable technology medium that is resilient in the face of bad weather -there is no service fade as may be the case with other technologies.

Brightspeed will provide XGSPON via a dedicated fiber loop to the customer's premises. This will require construction of approximately 173 miles of fiber throughout the grant area, plus the necessary electronics and terminals. Brightspeed will upgrade, as needed, the core fiber routers that connect to the remainder of the Brightspeed network and to the internet.

The capabilities of a fiber or Optical Distribution Network (ODN) are essentially limitless, offering customers an extremely reliable medium that is resilient in the face of bad weather - there is no service fade. XGSPON is a state-of-the-art Passive Optical Network (PON) technology that could scale up to 10 gigabits per second (GBPS) for both upload and download (i.e., symmetrical) data speeds. Together these products will easily serve customers' needs for decades to come.

The proposed network and technology solution will have the ability to be upgraded to faster speeds in the future. The useful life of fiber is approximately 20 years, giving the project a long lifespan during which it can continue to better the community. The maximum speed that can be marketed in 10 years will be at least 1G/1G, with opportunities to scale to faster speeds.

Middle mile facilities for transporting information from the originating central offices to internet servers may also require equipment upgrade for project execution and will be considered in project design. Brightspeed will upgrade existing backhaul network infrastructure as required, using state-of-the-art transport and routing technologies, substantially increasing the bandwidth capacity with a fault tolerant design, fully supporting the XGSPON broadband services.

Please see attachments 18 and 19 source material from manufacturers Calix and Corning regarding XGSPON architecture DTAP technology.

Application to DHCD Submitted through CAMS

Rockbridge County

Rockbridge County - BrightSpeed - VATI 2024

9. Speeds: Describe the internet service offerings, including download and upload speeds, to be provided after completion of the proposed project. Detail whether that speed is based on dedicated or shared bandwidth, and detail the technology that will be used. This description can be illustrated by a map or schematic diagram, as appropriate. List the private co-applicant's tiered price structure for all speed offerings in the proposed project area, including the lowest tiered speed offering at or above 100/20 Mbps. (up to 10 points)

Answer:

Brightspeed will offer the following speed tiers and corresponding pricing under this proposed project, using the XGSPON network described above:

Service Name

Technology Type

Upload/Download Speeds

Data Cap

Price

200 Mbps

Fiber

200 Mbps/200 Mbps

None - Unlimited

\$59.00

500 Mbps

Fiber

500 Mbps/500 Mbps

None - Unlimited

\$69.00

1 Gbps

Fiber

1Gbps/1Gbps

None - Unlimited

\$79.00

These prices represent maximum initial prices currently offered.

Application to DHCD Submitted through CAMS

Rockbridge County

Rockbridge County - BrightSpeed - VATI 2024

10. Explain how the proposed project achieves universal broadband coverage for the locality or fits into a larger plan to achieve universal broadband coverage for the locality. If applicable, explain the remaining areas of need in the locality and a brief description of the plan to achieve universal broadband coverage. (up to 50 points)

Answer:

Access to high-speed Internet is the foundation for nearly every aspect of the future – commerce, entertainment, healthcare, education, and sustainability, yet for many parts of rural Virginia broadband is lacking, negatively impacting economic growth, education, and quality of life. This project will create a brighter future for all rural residents in Rockbridge County. It has the potential to create economic growth opportunities; drive new housing starts and sales of existing homes; create telecommuting opportunities; and stimulate economic growth in the creation of new small and home-based businesses. It will attract new business to the area and enable the expansion of existing businesses. High-speed broadband will help the county to retain a trained, competitive workforce better able to compete with more densely populated regions that currently have broadband infrastructure in place to meet residential and business needs. With Brightspeed's broadband expansion supported by VATI, this region of Virginia is poised to experience long-term sustainable economic growth.

Although Rockbridge has placed intense focus on building more access to high-speed Internet service over the past 10 years, there are still low-density areas in the county that lack this access. Due to high costs for construction, larger carriers have not invested the dollars needed to reach these areas. In response, Rockbridge has partnered with Brightspeed, BARC Connects, and Verizon to expand the availability of highspeed Internet service through this round of VATI broadband grants. The unified goal of these applications is to connect all remaining unserved residences and businesses in Rockbridge County as comprehensively as possible by leveraging Brightspeed's and BARC's planned RDOF builds to propose a project that is more cost effective to the community. Between the three providers, Rockbridge County is confident that nearly all locations will be served across the County. Awarded locations in the proposed area will facilitate cost savings for any remaining locations in the County by extending Brightspeed's network into the most rural parts of the County. Any remaining unserved locations, including those in extremely rural locations that would result in very high costs will be applied for under the upcoming Broadband Equity, Access and Deployment (BEAD) grant program. Upon award of subsequent BEAD projects, Rockbridge County will have achieved universal coverage and any citizen who wants high speed broadband will be able to have it.

Rockbridge's project with Brightspeed will leverage Brightspeed's existing wire centers to expand Brightspeed's broadband service network to deploy 173 total miles of last mile fiber infrastructure providing Fiber-To-The-Premise (FTTP) service to unserved residents and businesses. This fiber project expansion will pass 1,527 residences, 207 businesses, and 2 community anchor institutions in Rockbridge. A total of 1,734 residences/businesses will be served through this project (which includes approx. 486 RDOF awarded locations). The VATI-requested funding will be allocated solely to connecting homes and businesses in the unserved areas of Rockbridge as identified in our mapped attachments. The matches provided by Brightspeed and Rockbridge County will be used for fiber construction to build to the unserved areas, as well as inside the unserved areas, making FTTP service available to all customers along the routes. Grant funding is required to help offset the high capital costs associated with bringing reliable broadband service to these unserved and low-density rural residences and businesses.

Application to DHCD Submitted through CAMS

Rockbridge County

Rockbridge County - BrightSpeed - VATI 2024

11. Project Readiness

Describe the current state of project development, including but not limited to: planning, preliminary engineering, identifying easements/permits, status of MOU or MOA, and final design. Prepare a detailed project timeline or construction schedule, identifying specific tasks, staff, contractor(s) responsible, collection of data, etc., and estimated start and completion dates. Applicants are encouraged to extensively discuss, where applicable, easements relating to railroad crossings, federally-owned lands and parks, partnerships with the Virginia Department of Transportation, and mobile home parks. Applicants must include Memorandums of Understanding (MOUs) or Memorandums of Agreement (MOAs) between applicants (drafts are allowable). Label Attachments: Attachment 7 – Timeline/Project Management Plan; Attachment 8 – MOU/MOA between Applicant/Co-Applicant; (up to 10 points)

Answer:

Brightspeed will undertake commercial best efforts to complete the project within 24 months of the execution of the Grant Agreement, given the size of the project. Upon award and execution of the grant contract, Brightspeed's network planning team will complete construction drawings and related final design for the Company's network implementation teams, including field review by our outside construction contractors. Once the project design is finalized and released to the outside construction contractor, we will order materials, submit permits and complete any necessary make-ready work for aerial installations. Our build does include instances of crossing a railroad track near Buena Vista and comes very close to federally-owned lands in one instance. Brightspeed has the relationships and expertise to obtain easements in these locations in a timely manner if it is necessary.

Thereafter, Brightspeed will begin project construction. As construction takes place it is our intent to market and launch portions of the project as they are completed, and to have construction completed in all project areas within twenty-four months of executing the Grant Agreement, tentatively completing the project in the third quarter of 2026. We expect this project to take longer than the suggested 18-months given the rural nature, challenging rock terrain, and extensiveness of the project with 173 miles of fiber construction planned. Please find attached Attachment 7, which is the estimated quarterly project timeline. While we fully expect to achieve the timeline as presented, we note that like any major construction project, the schedule is subject to change due to various factors, including delays due to weather or Act of God events, obtaining necessary permits in a timely manner, and difficulty in obtaining and deploying necessary fiber, equipment, labor, and other resources needed to complete the project as scheduled.

12. Has the applicant or co-applicant received any VATI grants? If so, provide a list of these grants, with a detailed summary of the status of each.

Answer:

The CSPDC submitted a VATI application on behalf of Rockbridge County with co-applicant BARC Electric Cooperative in 2019 and was awarded a \$2.2 million grant. The project brought broadband access to 470 unserved homes and businesses in Rockbridge County resulting in approximately 118 miles of gigabit last mile fiber infrastructure and a total cost of \$4.4 million dollars. The CSPDC served as the grant administrator and worked with Rockbridge County and BARC through the completion of the project. This project was completed in April 2022.

In 2021, Brightspeed's predecessor, CenturyLink, in partnership with Albemarle County, was awarded a \$2.2 million grant to provide connectivity to 1,675 locations with construction of approximately 100 miles of fiber-optic cable. This build was completed, with a mutual agreement to build to an additional 10 locations. The build to those additional locations is currently in progress.

13. Matching funds: Complete the funding sources table indicating the cash match and in-kind resources from the applicant, co-applicant, and any other partners investing in the proposed project (VATI funding cannot exceed 80 percent of total project cost). In-kind resources include, but are not limited to: grant management, acquisition of rights of way or easements, waiving permit fees, force account labor, etc. Please note that a minimum 20% match is required to be eligible for VATI, the private sector provider must provide 10% of the required match. If the private co-applicant cash match is below 10% of total project cost, applicants must provide financial details demonstrating appropriate private investment. If applicants and co-applicants are seeking to include prior expended funds as matching funds, Attachment 11 must be completed. Label Attachments: Attachment 9 - Funding Sources Table; Attachment 10 – Documentation of Match Funding; Attachment 11 - Prior Expended Match Form

Answer:

Brightspeed is committing 53.5% (\$3,166,739.28) and Rockbridge County is committing 30% (\$1,774,300) of the overall project cost in matching funds, resulting in a total match of 83.5% of total project costs.

Application to DHCD Submitted through CAMS

Rockbridge County

Rockbridge County - BrightSpeed - VATI 2024

14. **Leverage:** Describe any leverage being provided by the applicant, co-applicant, and partner(s) in support of the proposed project. (up to 10 points)

Answer:

This project is part of a joint effort by Rockbridge County, CSPDC, Brightspeed, BARC Connects, and Verizon to bring reliable, affordable highspeed internet service to the residents and businesses that are unserved in the defined project areas of Rockbridge County. All parties are committed to working independently with Rockbridge County, which will submit three separate applications (one for each co-applicant) to connect the rural areas in Rockbridge County to reliable high-speed internet. Rockbridge County and the CSPDC have provided support to the regional planning process and in identifying unserved areas included in the scope of the project areas within the application. Brightspeed's project includes 5 main identified areas, separated by Brightspeed wire center, that are unserved in Rockbridge County. If funded, this project will leverage Brightspeed's existing wire centers to expand the fiber network, making FTTP service available to low-density areas including almost 1,734 homes and businesses in Rockbridge County. To accomplish this, Brightspeed plans to expand its fiber-optic internet network throughout Rockbridge, utilizing 16.5% VATI funding, 30% county funding, and 53.5% Brightspeed matching funds for the fiber build. In leveraging partnerships with all three applicants and the CSPDC, broadband service in the County will create potential economic growth opportunities; telecommuting opportunities and improve the rural quality of life; it will provide opportunities for new business attraction and expansion; it will retain a trained, competitive workforce; and it will compete with more densely populated regions that currently have broadband infrastructure in place to meet residential and business needs. This project will position Rockbridge to take advantage of recent trends of outmigration from urban environments for those seeking a better quality of life while still retaining access to modern, digital needs.

15. **Communications Plan:** Describe efforts to keep the public informed of project progress and the broadband adoption plan.

a. Explain how you plan on communicating the project status to stakeholders, including but not limited to County leadership, project areas residents, etc. (Up to 10 points)

b. Explain how you plan to promote customer take rate, including marketing activities, outreach plan, and other actions to reach the identified serviceable units within the project area. Provide the anticipated take rate and describe the basis for the estimate. (up to 10 points)

c. Describe any digital literacy efforts to ensure residents and businesses in the proposed project area sufficiently utilize broadband. Please list any partnering organizations for digital literacy, such as the local library or cooperative extension office.

Answer:

a.

Both Rockbridge and the CSPDC will provide significant local assistance to assist with this project to ensure its success in the region. Through grant admin services, the CSPDC will hold monthly project management team meetings, distribute monthly meeting summaries to all team members, and share the monthly reports submitted to DHCD. The County can use this information to update the board. The CSPDC can share any project news through their newsletter, and/or social media platforms. These activities will include organizing meaningful community meetings with leaders, residents, and businesses in the County to discuss the project; mobilizing GIS resources and provide assistance to Brightspeed staff to respond to residents' questions or concerns related to the project. Additionally, the county will assist with the distribution of information including marketing materials; pricing for available services; guidance to sign-up for selected services. If needed, Rockbridge agrees to assist in areas related to permits, rights of way, easements and any other issues that may hinder or delay the proposed project. However, Brightspeed anticipates few issues, as it has existing ROW to customers previously served through Century Link.

For its part, Brightspeed commits to scheduled public meetings, coinciding with project milestones and coordinated with the County, to keep the public and other stakeholders informed on the status of the build. The Rockbridge County Public School System has agreed to provide school space and technology in the area of projects, to allow for these meetings and the County will arrange for both in-person attendance as well as the option to join remotely via video conferencing to all interested parties. Brightspeed will 'turn up' portions of the proposed network to accommodate customers as soon as the network is capable of providing service to an area. Approximately one month before a segment of the network is able to provide service to customers, Brightspeed and Rockbridge County would hold a meeting to inform the public when and where service would be available, the pricing of services,

Application to DHCD Submitted through CAMS

Rockbridge County

Rockbridge County - BrightSpeed - VATI 2024

and any action that needed to be taken on prospective customers' part, such as scheduling locates for drops on private property. These meetings would happen as each segment of the proposed network was completed until the project was fully complete.

b.

Brightspeed intends to meet the challenges of customer adoption by utilizing strong outreach tactics with clear messaging and wide reach – to promote customer acquisition and drive adoption in the area.

Brightspeed's local teams will determine, based on the geography of the impacted households, the best method of marketing the launch to ensure the highest degree of efficacy within the targeted communities for telehealth, smart farming, e-entrepreneurship, and distance learning. We expect to implement a marketing strategy similar to that used where we have completed builds using grant dollars in other communities, which include: Planned Marketing Campaigns that include multiple touches as groups of addresses within a wire center are completed using a Pre-launch Awareness "Coming soon!" message, supported by local teams issuing news releases; and placing yard signs and banners. Then we conduct a pre-sale sign-up as part of our launch awareness, conducting a direct message and email outreach, using geofencing. We plan to hang doorhangers and participate in in-person events as described elsewhere in the application.

Once the area is officially launched, we continue with post-launch awareness programs with our traditional type marketing, including "Open For Sale" Campaigns/Touchpoints while leveraging our existing legacy fiber advertising and point of sale materials. We continually monitor the responses and augment with In-Flight campaigns to increase awareness and take rates. Where possible, Brightspeed will consider additional technology strategies to enable adoption by the general public. Brightspeed is committed to undertaking programs necessary to meet the needs of the local community, including, but not limited to, educational forums, technology demonstrations, or other individual outreach. We will ensure that the necessary staff is available to current and prospective customers to ensure the most seamless possible adoption of Brightspeed's technology.

Brightspeed looks forward to working with Rockbridge County and its residents to improve our existing network to offer high speed internet, to offer fiber broadband services to new customers, to educate customers about how to use the service and how to protect themselves on-line, and to furthering opportunities for the communities in our legacy footprint.

Brightspeed anticipates a take rate between 55% and 65%. This would be consistent with historical experience in rural areas with a single provider.

c.

Brightspeed is in the process of developing a digital literacy training module for their website and has dedicated staff that actively looks for partnerships with organizations that provide outreach and educational programs that facilitate digital literacy, such as libraries, workforce development and governmental agencies.

Locally, the Rockbridge Regional Library System hosts events called the Tech Power Hour every Thursday and Friday. This program provides one-on-one "technical assistance on everything technology" from "setting up a phone, tablet or laptop" to "internet safety awareness, how to use Libby, social media, and much more!" This digital literacy instruction is provided free of charge to residents and can be used to understand e-mail, web surfing, and any other digital general knowledge topics interested patrons would like to ask about. This service is provided in all four library locations servicing County residents. In addition, the Rockbridge County Public School System intentionally and separately teaches digital literacy in elementary school classrooms.

Community education forums may also be conducted through launch events where customers can ask questions and register for service. Customized joint marketing programs could be evaluated for applicability and mutual benefit. In addition, the local Chamber of Commerce supports this application and provides a mechanism for reaching the business sector. Similarly, the Rockbridge County Public School Division is a supporter and will assist in reaching families of the student population.

Application to DHCD Submitted through CAMS

Rockbridge County

Rockbridge County - BrightSpeed - VATI 2024

Project Management: Identify key individuals who will be responsible for the management of the project and provide a brief description of their role and responsibilities for the project. Present this information in table format. Provide a brief description of the applicant and co applicant's history and experience with managing grants and constructing broadband communication facilities.

Answer:

Individual

Position

Experience

Tom Maguire

Chief Executive Officer

Tom's telecommunications experience spans four decades, from an early career as a field technician to subsequently leading many facets of the business. This experience brings a unique perspective to Brightspeed's business model and influences Tom's belief that operations is most effective when it works with other parts of the organization to provide the best customer experience. Tom previously served as Chief Operating Officer until he became CEO in November of 2023.

Manuel Sampedro

Chief Operating Officer

Prior to becoming Brightspeed's COO in November 2023, Manuel served as a leader at Verizon for more than 26 years, ultimately becoming Senior Vice President of Global Business Transformation before making the switch to Brightspeed. Manny brings with him decades of experience managing thousands of employees to effectively deliver telecom solutions to millions of customers.

Ashok Kumar

Chief Information Officer

As a visionary at Verizon and its predecessor company for over two decades, Ashok built systems that ran the first large scale deployment of Fiber to The Home Network (Verizon Fios) and spent a decade helping Verizon scale Fios into the most reliable broadband in America. Most recently, he enabled its brick-and-mortar business into digital first engagement for over 100+ million wireless and Fios customers.

Colon McLean

Chief Human Resources Officer

Colon's HR leadership experience is rooted in the Carolinas where he served Duke Energy for twenty-two years. Colon has led large human resources organizations within public and private equity-backed companies in the greater Chicago area since 2008.

Steve Tugentman

Chief Legal Officer

Application to DHCD Submitted through CAMS

Rockbridge County

Rockbridge County - BrightSpeed - VATI 2024

Steve is excited to join Brightspeed's mission to bridge the digital divide and connect the most underserved areas. In multiple leadership positions in Legal over a 30-year career at Verizon, Steve's teams helped transform the telecommunications business, from sales and marketing, to technology, centralized services, policy and operations.

Monty Garrett

Chief Financial Officer

Monty Garrett has worked in telecom finance since he began at Verizon in 1994, ultimately becoming Senior Vice President of Finance in 2017, a position he held until March of 2023 before joining the Brightspeed team as CFO. Monty is well-versed in GAAP as it relates to telecommunications and has the expertise to budget, forecast and manage large capital expenditure builds such as the one applied for in this application.

Courtland Madock

Chief Marketing Officer

Courtland brings more than 13 years of experience at US Cellular, where she led the transformation of the company's high-speed internet product line and grew market share in a fiercely competitive and predominantly rural consumer footprint. At Brightspeed, she will focus on growing sales, marketing, creating a customer experience second to none, and building recognition of the Brightspeed brand.

Tom Dailey

Vice President: Compliance, Regulatory and Policy

Tom is a senior global technology and business leader and former chief legal officer with more than 25 years of telecommunications, media and technology (TMT) leadership experience at Fortune Top 20 company, Verizon. An advisor to C-suite executives on legal, strategy, policy and regulatory matters, Tom heads up the company's public policy and government relations, regulatory, privacy and compliance functions. Tom also leads Brightspeed's Public Policy and Government Affairs organization.

Spencer Suter

Rockbridge County Administrator

Responsible for overseeing Rockbridge County VATI grant and matching contributions for grant. Executes contracts, MOUs, and agreements.

Steve Bolster

CSPDC Regional Planner

Grant administration and coordination with localities, DHCD and ISP providers. Prepares progress reports and assists with mapping and GIS.

Rockbridge County manages many grants each year, both large and small. Most are State grants, though they have significant experience with federal grants as well, including successful implementation of a \$10M 2012 NTIA Broadband grant which provided a jump start for rural broadband in Rockbridge County and the Cities of Lexington and Buena Vista. The CSPDC has been a partner in

Application to DHCD Submitted through CAMS

Rockbridge County

Rockbridge County - BrightSpeed - VATI 2024

many of these grants including successful implementation of a prior VATI grant.

Brightspeed has experience with managing broadband grant programs and the compliance reporting requirements. We are completing several grant project-builds under prior CenturyLink grants and have complied with all reporting and program requirements associated with the Treasury Uniform Grant Guidelines – Part 200, and compliance reporting associated with Coronavirus State and Local Fiscal Recovery Funds (SLFRF) requirements associated with ARPA and state specific grant requirements in Virginia, South Carolina, North Carolina, and Wisconsin. In addition, we have been awarded broadband grants and are executing builds associated with:

\$92.2 million in North Carolina that will fund 37 projects to connect 39,000 premises.

\$1.5 million in Wisconsin to connect 6,120 premises.

\$300,000 for two projects in Louisiana that will connect 400 premises.

\$939,000 in South Carolina to connect 1,348 premises.

\$2.3M in Texas to connect nearly 5000 premises.

And we have contingent awards in North Carolina, Michigan and Arkansas.

17. **Project Budget and Cost Appropriateness**

Budget: Applicants must provide a detailed budget that outlines how the grant funds will be utilized, including an itemization of equipment, construction costs, and a justification of proposed expenses. If designating more than one service area in a single application, each service area must have delineated budget information. For wireless projects, please include delineated budget information by each tower. Expenses should be substantiated by clear cost estimates. Include copies of vendor quotes or documented cost estimates supporting the proposed budget. Label Attachments: Attachment 12 – Derivation of Costs; Attachment 13 - Documentation of Supporting Cost Estimates. (up to 10 points)

Answer:

The total construction costs are \$5,864,332 to construct the proposed network including 173 miles of fiber and \$50,000 of administrative costs for grant administration and compliance performed by the Central Shenandoah Planning District Commission, for a total cost of \$5,914,332. Brightspeed and Rockbridge County are seeking a grant of \$975,865, or 16.5% of the total costs, with Brightspeed providing funding of \$3,164,168 (53.5%) and Rockbridge County providing the remaining funds of \$1,774,300 (30%). The funding received will not subsidize Brightspeed operating expenses or the monthly bills of its customers and will not contribute to Brightspeed operating costs or profits. The funding will be solely used to offset the high capital expense costs associated with network deployment. Absent receipt of the broadband expansion grant, Brightspeed will not undertake the project to the extent proposed.

The total construction costs includes Outside Plant (OSP) (Fiber, Material & Equipment) along with Inside Plant (Install, Contract, Labor). Brightspeed will own and operate the facilities as part of its telecommunications network. The construction costs are related to project planning, obtaining construction permits, construction of facilities, and installation and testing of the broadband service being constructed. For more information on the anticipated distribution of the project budget, including across the categories of Labor and Materials, please see Attachments 12 & 13.

To achieve efficiencies in expenditures, Brightspeed intends to leverage existing construction plans in the project area from various planned fiber builds that the organization has planned in the state already. This project will also be able to leverage five existing Brightspeed central offices within the project area. These existing resources will allow the project to be designed and constructed as economically as possible, and their existence offers Brightspeed greater budget flexibility in executing this project. Brightspeed consistently engages in selecting competitive vendors and materials for its capital expenditure projects through RFPs for all major purchases.

Application to DHCD Submitted through CAMS

Rockbridge County

Rockbridge County - BrightSpeed - VATI 2024

18. The cost benefit index is comprised of state cost per unit passed. Individual cost benefit scores are calculated and averaged together to create a point scale for a composite score. Provide the following:

- a. Total VATI funding request

- b. Number of serviceable units
(up to 125 points)

Answer:

1. Total VATI funding request: \$973,293
2. Number of serviceable units: 1,734

19. **Commonwealth Priorities (Up to 50 points)**

Additional points will be awarded to proposed projects that reflect Commonwealth priorities. If applicable, describe the following:

- a. Businesses, community anchors, or other passings in the proposed project area that will have a significant impact on the locality or region because of access to broadband.

- b. Unique partnerships involved in the proposed project. Examples include electric utilities, universities, and federal/state agencies.

- c. Digital equity efforts to ensure low to moderate income households in the proposed project area will have affordable access to speeds at or above 100/20 mbps, include information regarding the internet service provider's participation in the Affordable Connectivity Program

- d. The co-applicant's efforts to mitigate supply chain constraints, including labor shortages and order-to-delivery delays on telecommunications materials required to construct broadband networks.

- e. The applicant's and co-applicant's efforts to promote broadband adoption, including, but not limited to: telehealth, smart farming, e-entrepreneurship, and distance learning.

Answer:

Application to DHCD Submitted through CAMS

Rockbridge County

Rockbridge County - BrightSpeed - VATI 2024

a.

Please see Attachment 20 for a list of community anchors and businesses in the project area.

b.

As noted elsewhere in this application, Rockbridge County is partnering with three internet service providers for this round of VATI funding; Brightspeed, BARC Connects (an electric co-op), and Verizon. Rockbridge will submit a separate application in conjunction with each of these providers, who will work independently with the County to build out the needed infrastructure in their respective project areas to achieve universal broadband coverage in the County in conjunction with VATI and BEAD opportunities. In addition, the County and Brightspeed will partner with the Lexington/Rockbridge Chamber of Commerce and the Rockbridge County Public Schools to market the Brightspeed offering.

In addition, while there are no universities directly in the proposed project area, local universities fully support of this grant project due to the fact that many of their employees live in the proposed area, as evidenced by the attached letters of support. If awarded, those employees would be able to realize work from home and research opportunities that do not currently exist, which will benefit the university system. In addition, many students, especially those in the critically important Mountain Gateway Community College system, live off campus and require quality broadband access to be successfully trained to enter the local workforce.

c.

Brightspeed participates in both ACP and federal Lifeline, which offer a \$30 and a \$9.25 monthly discount, respectively, to qualifying customers. In addition, Brightspeed offers an additional \$30 per month discount to residents that qualify for these programs, bringing the total maximum monthly discount to \$69.25 per month. As our 200/200 Mbps service is priced at \$59, this means customers that qualify for ACP will receive 200 Mbps symmetrical broadband service from Brightspeed at no out-of-pocket cost. In the event the FCC's ACP does not receive continued funding, Brightspeed is committed to continuing to provide its \$30 monthly discount to those low-income customers that would have qualified for Lifeline or ACP, and in doing so is committing to continue to offer its 200/200 Mbps service for \$29 (\$59 price - \$30 Brightspeed discount).

d.

Brightspeed is aware of the current and likely ongoing supply chain constraints as well as labor shortages. To address both issues, we have proactively entered into an agreement with a national material distributor, KGPCo, to facilitate timely procurement, stocking and distribution to our infrastructure services providers that we will be partnering with to complete any awarded fiber deployment. Additionally, we have entered into long term contracts with key material suppliers, i.e. Corning, Calix, Prysmian, to secure future manufacturing capacity and provide forecast of anticipated needs. From a labor perspective, Brightspeed has already secured capacity under contract from multiple national infrastructure service providers that are experienced with fiber deployment and have additional labor capacity secured via line extension agreements which are being assigned to Brightspeed from Lumen for contractor build capacity.

e.

Brightspeed will utilize effective marketing campaigns and informational resources to drive adoption in the area as described in detail above in 15b. Brightspeed and Rockbridge County will also implement the public informational meetings outlined in question 15a of this application. Brightspeed believes that the identified marketing strategies combined with the public meetings will drive adoption by letting consumers know exactly where and when the network will be available to them, the pricing of services, and what they need to do to prepare to be connected. Brightspeed personnel will be available at the public meetings for questions about how area residents can leverage the proposed network for smart farming, e-entrepreneurship, distance learning, and any other questions they may have. The County will work with the active membership Rockbridge Farm Bureau to ensure that the significant number of farm businesses contained in the project area are apprised of the benefit of broadband connection. Additionally, the County will coordinate with our local hospital, institutes of higher education, public school division and libraries (see attached letters of support).

Application to DHCD Submitted through CAMS

Rockbridge County

Rockbridge County - BrightSpeed - VATI 2024

20. Additional Information

Please attach any letters of support from stakeholders. If the applicant is not a locality(s) in which the project will occur, please provide a letter of support from that locality.

Attachment 14 – Letters of Support.

Provide the two most recent Form 477 submitted to the FCC, or equivalent, as well as point, polygon, and, for wireless providers, RSSI shapefiles for the project area **in .zip file form**. With attachments 17 through 20, attach any other information that the applicant desires to include. Applicants are limited to four additional attachments.

Label Additional Attachments as:

- a. Attachment 15 – Two most recent Form 477 submitted to the FCC or equivalent
- b. Attachment 16 - Point and Polygon shapefiles, in.zip file form, showing proposed passings and project area
- c. Attachment 17 - For wireless applicants: shapefiles, in .zip file form, indicating RSSI projections in the application area
- d. Attachment 18 – XXXXXXXX
- e. Attachment 19 – XXXXXXXX
- f. Attachment 20 – XXXXXXXX

Answer:

N/A

Attachments:

Map(s) of project area, including proposed infrastructure

Attachment1ProjectAreaMap1215202385124.pdf

Documentation of Federal Funding (CAF/ACAM/USDA/RDOF, etc...) in and/or near proposed project area.

Attachment2DocumenationonFederalFundingArea1215202385306.pdf

Documentation that proposed project area is unserved based on VATI criteria

Attachment3DocumentationUnservedAreaVATICriteria1215202385354.pdf

Application to DHCD Submitted through CAMS

Rockbridge County

Rockbridge County - BrightSpeed - VATI 2024

Propagation Map if Wireless Project

Attachment6PropagationMapNA1215202391837.pdf

Timeline/Project Management Plan

Attachment7TimelineProjectManagementPlan12182023110339.pdf

MOU/MOA between applicant/co-applicant (can be in draft form)

Attachment8MOUMOA1215202390357.pdf

Documentation of Supporting Cost Estimates

Attachment13DocumentationofSupportingCostEstimatesCAMS1215202395736.pdf

Letters of Support

Attachment14LettersofSupport1218202332021.pdf

Two most recent Form 477 submitted to the FCC or equivalent

Attachment15TwoMostRecent477Filings1215202390530.pdf

Point and Polygon shapefiles, in .zip file form, showing proposed passings and project area

Attachment16Shapefiles1215202390626.zip

For wireless applicants: shapefiles, in .zip file form, indicating RSSI projections in the application area

Attachment17RSSIProjectionShapefileNA1215202391816.pdf

Optional

Attachment18CalixWhitePaper1215202390601.pdf

Optional

Attachment19CorningWhitePaper1215202390612.pdf

Optional

Attachment20BusinessCAIListBrightspeed1218202391524.pdf

Application to DHCD Submitted through CAMS

Rockbridge County

Rockbridge County - BrightSpeed - VATI 2024

Documentation of Match Funding

Attachment10DocumentationofMatchFunding12172023125328.pdf

Derivation of Cost/Project Budget (Use template provided)

Attachment13DocumentationofCostsCAMS1215202391903.pdf

Funding Sources Table (Use template provided)

Attachment9FundingSourcesTable12172023125251.pdf

Prior Expended Match Form (use template provided)

Attachment11PriorExpendedMatchFormNA1215202391633.pdf

Passings Form (Use template provided)

Attachment4PassingsForms1218202371047.pdf

Documentation of RDOF awarded area in VATI project Area (Use template provided)

Attachment5RDOFAwardedAreas12172023124426.pdf

VATI 2024

Supplemental Application Question

Applicant: Rockbridge County - Brightspeed 2024 VATI

Project Name (s): 2024 VATI Rockbridge County -Brightspeed

The question below is question e. from the Commonwealth Priorities section of the 2024 Virginia Telecommunication Initiative (VATI) Guidelines. Please answer the question using this form and email to VATI@dhcd.virginia.gov.

Commonwealth Priorities

20. Additional points will be awarded to proposed projects that reflect Commonwealth priorities. If applicable, describe the following:

e. The co-applicant’s effort to mitigate costs and delays that may be associated with make-ready and other permitting requirements anticipated for network deployment.

Brightspeed’s employees have decades of experience with permitting and make-ready costs and requirements across Virginia. Brightspeed will leverage that knowledge and existing relationships with local, state, and county officials to ensure make-ready and other permits are applied for and approved to ensure alignment with the project timeline included as Attachment 7.

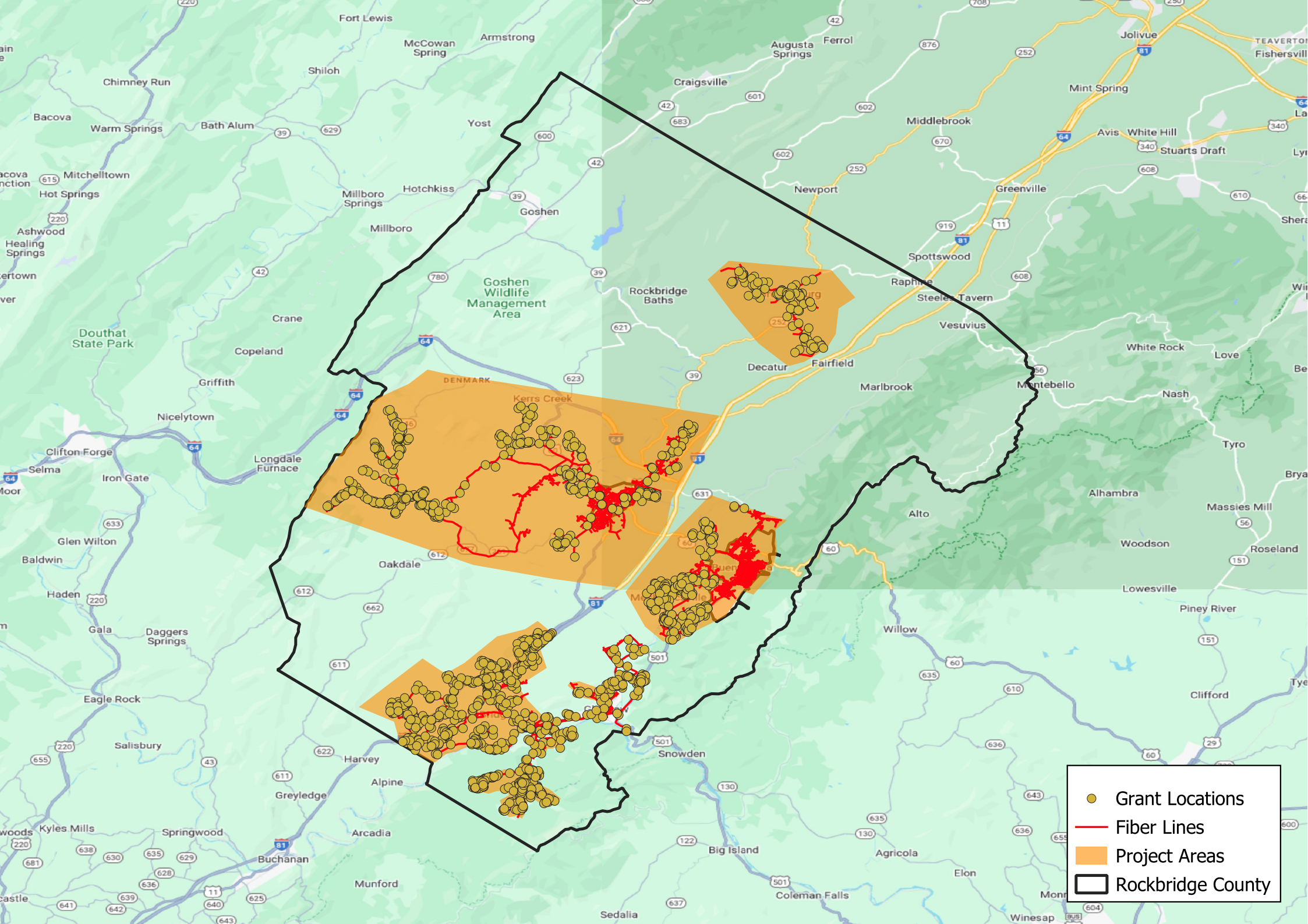

- Grant Locations
- Fiber Lines
- Project Areas
- Rockbridge County

Attachment 2: Documentation of Federal Funding Area

Brightspeed was unable to find other federal funding sources near the proposed project are other than RDOF. Please find the RDOF map below.

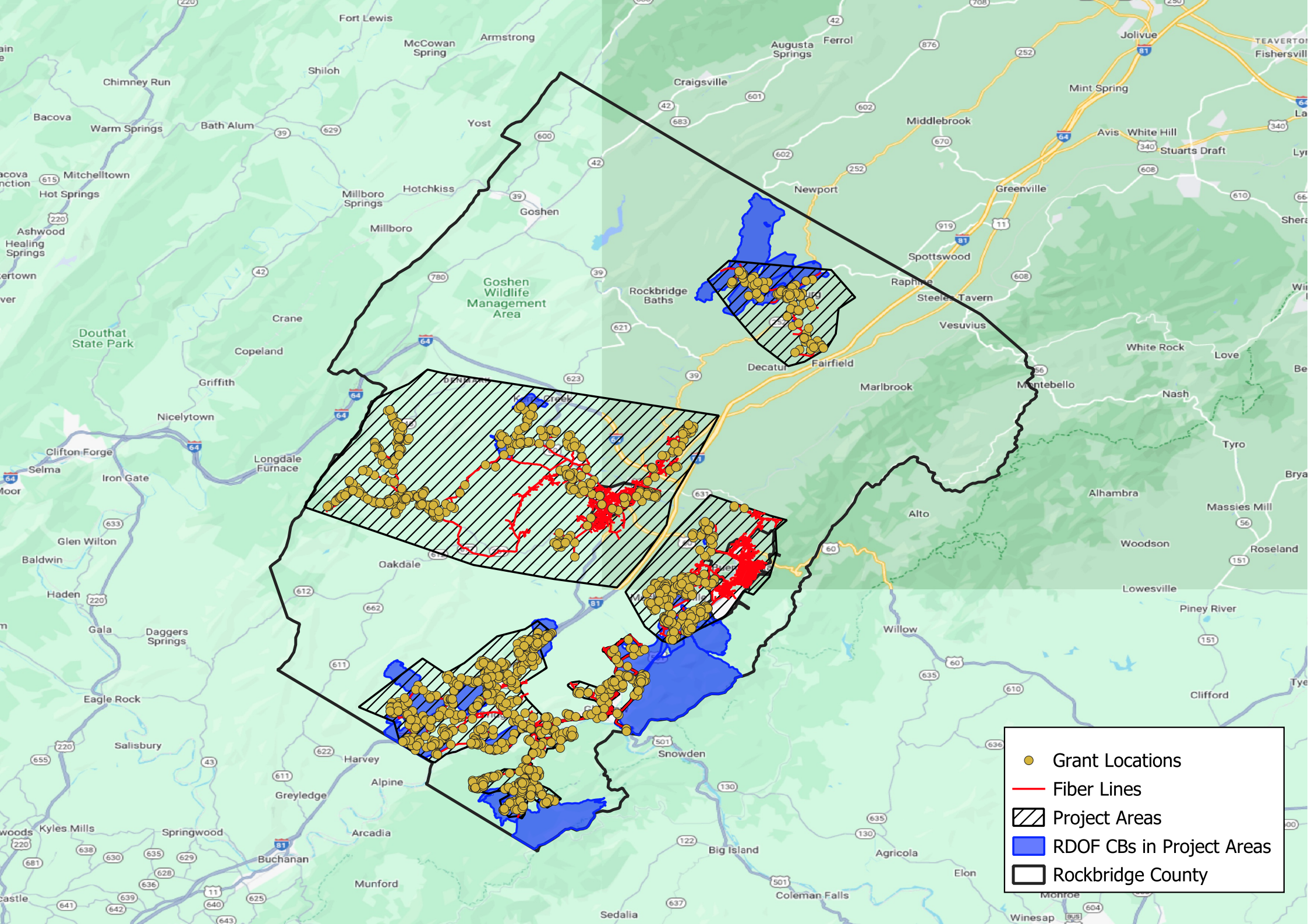

- Grant Locations
- Fiber Lines
- ▨ Project Areas
- RDOF CBs in Project Areas
- ▭ Rockbridge County



Rockbridge County, VA

Broadband

Fixed Broadband Settings ⚙

Type	Residential
Technology	All Wired and Licensed Fixed Wireless
Speed	25/3 Mbps or greater
Data As Of	Jun 30, 2023 (Last Updated: 11/28/23)

Percent of Units Covered

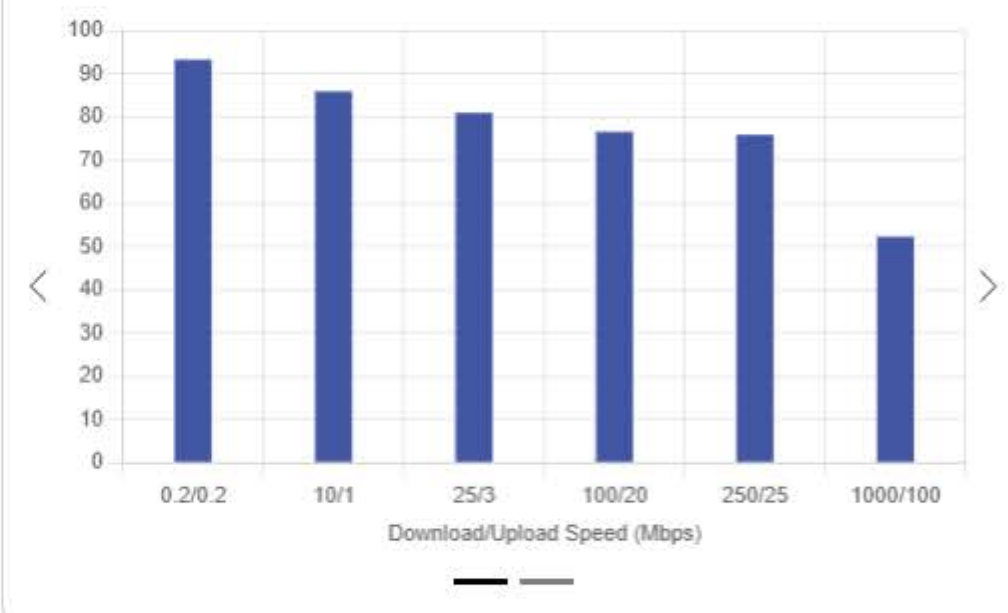

Map Legend

Served Units Percentage

- 0%
- 0 - 20%
- 20 - 40%
- 40 - 60%
- 60 - 80%
- 80 - 100%

Speed Test
Download Speed, Upload Speed, and Latency

Broadband Coverage
FCC vs. Virginia Broadband, Speed, Technology

MAP LAYERS

- Virginia Collected** MAR.2023
- FCC Broadband Data Collection** DEC.2022

MAP FILTERS

Speed

- ↓ 25 mbps ↑ 3 mbps
- ↓ 100 mbps ↑ 20 mbps
- ↓ 100 mbps ↑ Any
- ↓ 250 mbps ↑ Any
- ↓ 1000 mbps ↑ Any

* Coverage in layer is for speeds that are equal or greater than speed displayed.

Broadband Technology

- Any Broadband Technology**
- Cable DSL/Copper
- Fiber Fixed Wireless

Broadband Coverage
Broadband Coverage in Census Blocks

- At least one address**
- 80%

Boundaries
Census, Counties/Cities, Government Districts

Assets and Programs
WiFi, Towers, State and Non-Profit Programs

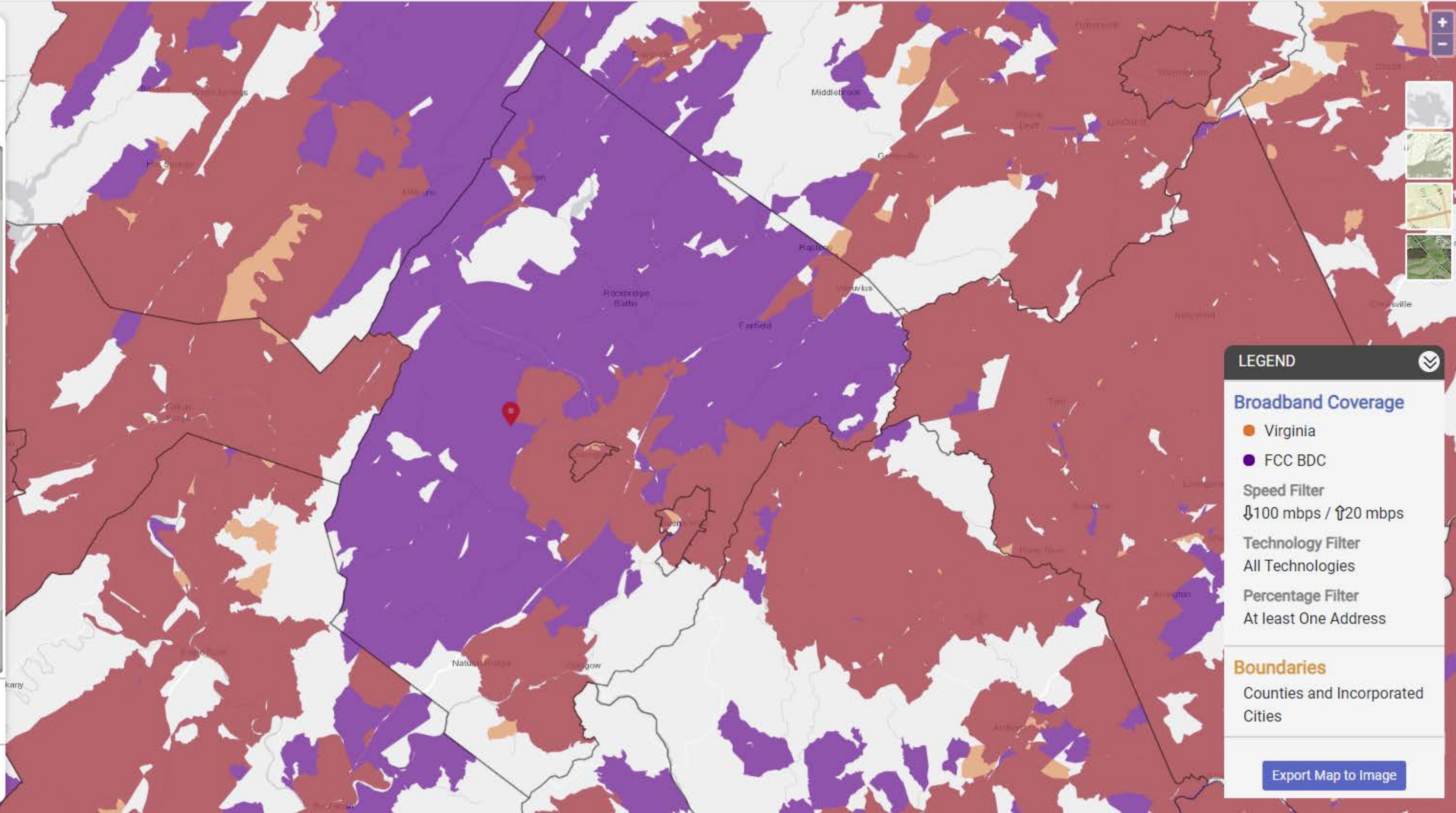

LEGEND

Broadband Coverage

- Orange circle: Virginia
- Purple circle: FCC BDC

Speed Filter
↓100 mbps / ↑20 mbps

Technology Filter
All Technologies

Percentage Filter
At least One Address

Boundaries
Counties and Incorporated Cities

[Export Map to Image](#)

2023 Virginia Telecommunication Initiative (VATI) Passing Form Natural Bridge Service Area

Type of Passings	Total Number of Passings in the Project Area ¹	Passings in the Project Area, without Special Construction Costs Required ²	Passings with Special Construction Costs budgeted in the Application ³	Number of Passings with Speeds at 25/3 or below in Project Area ⁴
Residential	619	619	0	401
Businesses (non-home based)	107	107	0	78
Businesses (home-based)	0	0	0	0
Community Anchors	0	0	0	0
Non-residential	0	0	0	0
Total	726	726	0	479

Note: The Total Number of Passings **MUST** be equal to the Residential, Business (non-home based), Non-residential and Community Anchors sum.

Note: Do not include passings in RDOF awarded areas that were awarded to the co-applicant; these passings should be included in the RDOF Passings Form. Passings included in this application in RDOF awarded areas that were not awarded to the co-applicant, unless successfully challenged, are considered unserved and should be counted as passings in this form.

¹The total number of structures in the project area that can receive service. See definition of passing below for more detail.

²The number of structures in the project area that will not require special construction costs to provide service to. These passings fall within the broadband provider's standard service connection drop length and do not require nonstandard equipment or any additional fees above normal service connection fees required to provide broadband access to a premise.

³The number of structures in the project area with all construction costs budgeted in the application. These passings will not require any additional special construction costs beyond those budgeted for in the VATI application.

⁴The number of structures in the project area that do not have access to internet at speeds of at least 25 mbps download and 3 mbps upload.

Definitions

Passing – any structure that can receive service. Multi-unit structures may be counted as more than 1 passing, provided individual connections and account are planned at that structure.

Business – An organization or entity that provides goods or services in order to generate profit. Businesses based in residential homes can count if they are a registered business (BPOL, LLC, etc.).

Community Anchor - schools, libraries, medical and health care providers, public safety entities, community colleges and other institutions of higher education, and other community support organizations and agencies that provide outreach, access, equipment, and support services to facilitate greater use of broadband service by vulnerable populations, including low-income, unemployed, and the aged.

Non-Residential Passing – places of worship, federal, state, or local facilities or other potential customers that are neither a residence, business or a community anchor as defined above.

2023 Virginia Telecommunication Initiative (VATI) Passing Form Lexington Service Area

Type of Passings	Total Number of Passings in the Project Area ¹	Passings in the Project Area, without Special Construction Costs Required ²	Passings with Special Construction Costs budgeted in the Application ³	Number of Passings with Speeds at 25/3 or below in Project Area ⁴
Residential	383	0	0	319
Businesses (non-home based)	48	0	0	36
Businesses (home-based)	0	0	0	0
Community Anchors	0	0	0	0
Non-residential	0	0	0	0
Total	431	431	0	355

Note: The Total Number of Passings **MUST** be equal to the Residential, Business (non-home based), Non-residential and Community Anchors sum.

Note: Do not include passings in RDOF awarded areas that were awarded to the co-applicant; these passings should be included in the RDOF Passings Form. Passings included in this application in RDOF awarded areas that were not awarded to the co-applicant, unless successfully challenged, are considered unserved and should be counted as passings in this form.

¹The total number of structures in the project area that can receive service. See definition of passing below for more detail.

²The number of structures in the project area that will not require special construction costs to provide service to. These passings fall within the broadband provider's standard service connection drop length and do not require nonstandard equipment or any additional fees above normal service connection fees required to provide broadband access to a premise.

³The number of structures in the project area with all construction costs budgeted in the application. These passings will not require any additional special construction costs beyond those budgeted for in the VATI application.

⁴The number of structures in the project area that do not have access to internet at speeds of at least 25 mbps download and 3 mbps upload.

Definitions

Passing – any structure that can receive service. Multi-unit structures may be counted as more than 1 passing, provided individual connections and account are planned at that structure.

Business – An organization or entity that provides goods or services in order to generate profit. Businesses based in residential homes can count if they are a registered business (BPOL, LLC, etc.).

Community Anchor - schools, libraries, medical and health care providers, public safety entities, community colleges and other institutions of higher education, and other community support organizations and agencies that provide outreach, access, equipment, and support services to facilitate greater use of broadband service by vulnerable populations, including low-income, unemployed, and the aged.

Non-Residential Passing – places of worship, federal, state, or local facilities or other potential customers that are neither a residence, business or a community anchor as defined above.

2023 Virginia Telecommunication Initiative (VATI) Passing Form Glasgow Service Area

Type of Passings	Total Number of Passings in the Project Area ¹	Passings in the Project Area, without Special Construction Costs Required ²	Passings with Special Construction Costs budgeted in the Application ³	Number of Passings with Speeds at 25/3 or below in Project Area ⁴
Residential	133	0	0	76
Businesses (non-home based)	9	0	0	7
Businesses (home-based)	0	0	0	0
Community Anchors	0	0	0	0
Non-residential	0	0	0	0
Total	142	0	0	83

Note: The Total Number of Passings **MUST** be equal to the Residential, Business (non-home based), Non-residential and Community Anchors sum.

Note: Do not include passings in RDOF awarded areas that were awarded to the co-applicant; these passings should be included in the RDOF Passings Form. Passings included in this application in RDOF awarded areas that were not awarded to the co-applicant, unless successfully challenged, are considered unserved and should be counted as passings in this form.

¹The total number of structures in the project area that can receive service. See definition of passing below for more detail.

²The number of structures in the project area that will not require special construction costs to provide service to. These passings fall within the broadband provider's standard service connection drop length and do not require nonstandard equipment or any additional fees above normal service connection fees required to provide broadband access to a premise.

³The number of structures in the project area with all construction costs budgeted in the application. These passings will not require any additional special construction costs beyond those budgeted for in the VATI application.

⁴The number of structures in the project area that do not have access to internet at speeds of at least 25 mbps download and 3 mbps upload.

Definitions

Passing – any structure that can receive service. Multi-unit structures may be counted as more than 1 passing, provided individual connections and account are planned at that structure.

Business – An organization or entity that provides goods or services in order to generate profit. Businesses based in residential homes can count if they are a registered business (BPOL, LLC, etc.).

Community Anchor - schools, libraries, medical and health care providers, public safety entities, community colleges and other institutions of higher education, and other community support organizations and agencies that provide outreach, access, equipment, and support services to facilitate greater use of broadband service by vulnerable populations, including low-income, unemployed, and the aged.

Non-Residential Passing – places of worship, federal, state, or local facilities or other potential customers that are neither a residence, business or a community anchor as defined above.

2023 Virginia Telecommunication Initiative (VATI) Passing Form Buena Vista Project Area

Type of Passings	Total Number of Passings in the Project Area ¹	Passings in the Project Area, without Special Construction Costs Required ²	Passings with Special Construction Costs budgeted in the Application ³	Number of Passings with Speeds at 25/3 or below in Project Area ⁴
Residential	277	277	0	194
Businesses (non-home based)	24	24	0	20
Businesses (home-based)	0	0	0	0
Community Anchors	0	0	0	0
Non-residential	0	0	0	0
Total	301	301	0	214

Note: The Total Number of Passings **MUST** be equal to the Residential, Business (non-home based), Non-residential and Community Anchors sum.

Note: Do not include passings in RDOF awarded areas that were awarded to the co-applicant; these passings should be included in the RDOF Passings Form. Passings included in this application in RDOF awarded areas that were not awarded to the co-applicant, unless successfully challenged, are considered unserved and should be counted as passings in this form.

¹The total number of structures in the project area that can receive service. See definition of passing below for more detail.

²The number of structures in the project area that will not require special construction costs to provide service to. These passings fall within the broadband provider's standard service connection drop length and do not require nonstandard equipment or any additional fees above normal service connection fees required to provide broadband access to a premise.

³The number of structures in the project area with all construction costs budgeted in the application. These passings will not require any additional special construction costs beyond those budgeted for in the VATI application.

⁴The number of structures in the project area that do not have access to internet at speeds of at least 25 mbps download and 3 mbps upload.

Definitions

Passing – any structure that can receive service. Multi-unit structures may be counted as more than 1 passing, provided individual connections and account are planned at that structure.

Business – An organization or entity that provides goods or services in order to generate profit. Businesses based in residential homes can count if they are a registered business (BPOL, LLC, etc.).

Community Anchor - schools, libraries, medical and health care providers, public safety entities, community colleges and other institutions of higher education, and other community support organizations and agencies that provide outreach, access, equipment, and support services to facilitate greater use of broadband service by vulnerable populations, including low-income, unemployed, and the aged.

Non-Residential Passing – places of worship, federal, state, or local facilities or other potential customers that are neither a residence, business or a community anchor as defined above.

2023 Virginia Telecommunication Initiative (VATI) Passing Form Brownsburg Project Area

Type of Passings	Total Number of Passings in the Project Area ¹	Passings in the Project Area, without Special Construction Costs Required ²	Passings with Special Construction Costs budgeted in the Application ³	Number of Passings with Speeds at 25/3 or below in Project Area ⁴
Residential	114	114	0	71
Businesses (non-home based)	20	20	0	19
Businesses (home-based)	0	0	0	0
Community Anchors	0	0	0	0
Non-residential	0	0	0	0
Total	134	134	0	90

Note: The Total Number of Passings **MUST** be equal to the Residential, Business (non-home based), Non-residential and Community Anchors sum.

Note: Do not include passings in RDOF awarded areas that were awarded to the co-applicant; these passings should be included in the RDOF Passings Form. Passings included in this application in RDOF awarded areas that were not awarded to the co-applicant, unless successfully challenged, are considered unserved and should be counted as passings in this form.

¹The total number of structures in the project area that can receive service. See definition of passing below for more detail.

²The number of structures in the project area that will not require special construction costs to provide service to. These passings fall within the broadband provider's standard service connection drop length and do not require nonstandard equipment or any additional fees above normal service connection fees required to provide broadband access to a premise.

³The number of structures in the project area with all construction costs budgeted in the application. These passings will not require any additional special construction costs beyond those budgeted for in the VATI application.

⁴The number of structures in the project area that do not have access to internet at speeds of at least 25 mbps download and 3 mbps upload.

Definitions

Passing – any structure that can receive service. Multi-unit structures may be counted as more than 1 passing, provided individual connections and account are planned at that structure.

Business – An organization or entity that provides goods or services in order to generate profit. Businesses based in residential homes can count if they are a registered business (BPOL, LLC, etc.).

Community Anchor - schools, libraries, medical and health care providers, public safety entities, community colleges and other institutions of higher education, and other community support organizations and agencies that provide outreach, access, equipment, and support services to facilitate greater use of broadband service by vulnerable populations, including low-income, unemployed, and the aged.

Non-Residential Passing – places of worship, federal, state, or local facilities or other potential customers that are neither a residence, business or a community anchor as defined above.

2024 Virginia Telecommunication Initiative (VATI)

RDOF Passings Form

Type of Passings	Total Number of Passings in the Project Area that lie within Preliminarily Awarded RDOF Areas ¹
Residential	393
Businesses (non-home based)	0
Businesses (home-based)	93
Community Anchors	0
Non-residential	0
Total Number of RDOF Passings	486

*Note: The Total Number of RDOF Passings **MUST** be equal to the Residential, Business (non-home based), Non-residential and Community Anchors sum.*

Definitions

Passing – any structure that can receive service. Multi-unit structures may be counted as more than 1 passing, provided individual connections and account are planned at that structure.

Business – An organization or entity that provides goods or services in order to generate profit. Businesses based in residential homes can count if they are a registered business (BPOL, LLC, etc.).

Community Anchor - schools, libraries, medical and health care providers, public safety entities, community colleges and other institutions of higher education, and other community support organizations and agencies that provide outreach, access, equipment, and support services to facilitate greater use of broadband service by vulnerable populations, including low-income, unemployed, and the aged.

Non-Residential Passing – places of worship, federal, state, or local facilities or other potential customers that are neither a residence, business or a community anchor as defined above.

The following is a list of all Census Block Group IDs with RDOF locations included in the application:

Census Block Group ID

511639301002

511639303005

511639302001

511639304001

511639302003

511639303004

511639304004

511639301006

511639303003

511639304001

511639304003

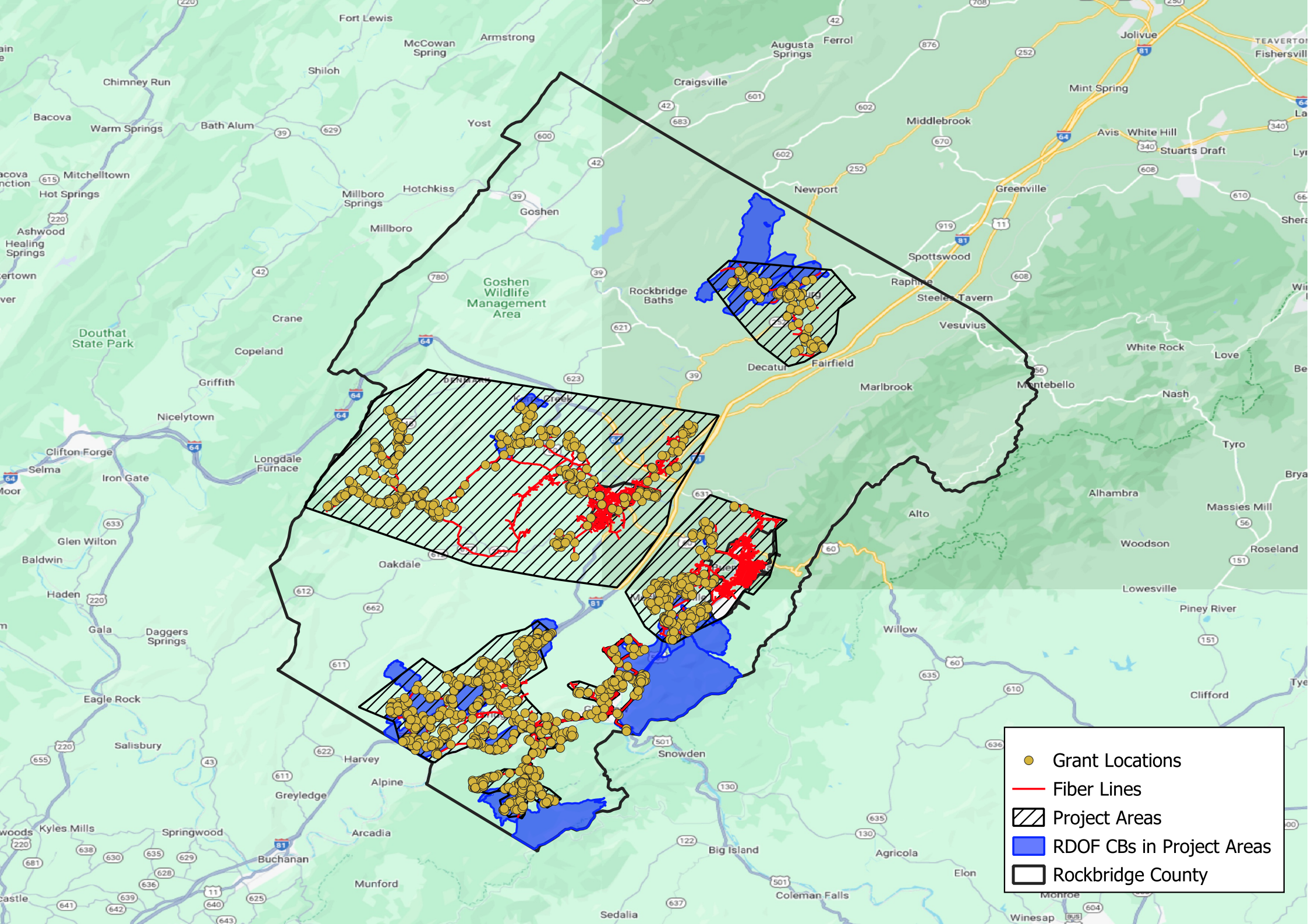

- Grant Locations
- Fiber Lines
- ▨ Project Areas
- RDOF CBs in Project Areas
- Rockbridge County

Attachment 6

This project will not implement wireless infrastructure, so a propagation and heat map are not applicable.

VATI Applicant and Co-Applicant Memorandum of Agreement

This agreement is made on December 12, 2023 between the Rockbridge County Board of Supervisors, 150 South Main Street, Lexington, Virginia 24450, and Connect Holding II d/b/a/ Brightspeed ("Brightspeed"), 1120 South Tryon Street, Ste. 700, Charlotte, NC 28203.

RECITALS:

- A. Whereas, the Department of Housing and Community Development (DHCD) will be implementing the 2023 Virginia Telecommunications Initiative (VATI) grant program; and
- B. Whereas, the primary objective of the VATI program is to provide financial assistance to supplement construction costs by private sector broadband service providers, in partnership with local units of government to extend service to areas that presently are unserved by any broadband provider; and
- C. Whereas, applications must be submitted by a unit of government (Towns, Cities, Counties, EDA/IDA, Broadband/Wireless Authorities, Planning District Commissions, etc.) with a private sector provider(s) as a co-applicant; and
- D. Whereas, Rockbridge County, as the Applicant, has designated Brightspeed as a co-applicant; and
- E. Whereas, Rockbridge County and Brightspeed will partner for a grant application for the VATI grant program to serve areas in Rockbridge County.

NOW, therefore, the parties agree that they will uphold the following responsibilities:

Rockbridge County:

1. Rockbridge County, through an agreement with the Central Shenandoah Planning District Commission (CSPDC) will act as fiscal agent for the project and maintain accurate records of the financial expenditures of the VATI monies, including but not limited to financial reports, monthly funding draws, approval of Brightspeed expenditures and invoices, documentation of matching funds, distribution of funds; and
2. Through an agreement with Rockbridge County, the CSPDC will provide overall grant management of the VATI project and provide coordination and administration of the project by working as a liaison between the County, Brightspeed and DHCD; and
3. Through an agreement with Rockbridge County, the CSPDC will provide assistance with GIS mapping and project performance reporting.

Brightspeed:

1. Will provide the required information for the management of the VATI grant, including but not limited to progress reports and monthly invoices; and
2. Will provide the required documents to the County for zoning and permit applications; and
3. Will design, engineer, construct and implement broadband services as designated in the VATI application by the grant deadline, and;

4. Will guarantee that the standard bandwidth offerings for the projects will be a minimum of 200 Mbps download and 200 Mbps upload, with fiber offerings, depending on the service selected by the potential subscriber, to be up to 1G symmetrical speeds.

This agreement will terminate when DHCD notifies Rockbridge County that all grant requirements have been satisfied.

Witness the following authorized signatures on behalf of the parties:

12/15/23
Date

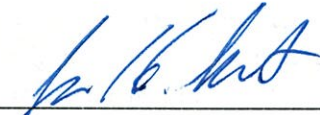
By: 
Spencer Suter
Administrator, Rockbridge County

Dec. 12, 2023
Date

By: 
Pamela H. Sherwood, Esq.
Vice President, Regulatory, Compliance and
Broadband Office
Connect Holding II LLC d/b/a/ Brightspeed

VATI FUNDING SOURCES TABLE

Please fill in the chart below with a description of the project funding source (local, federal, state, private, other), the amount from that source, the percentage of total project funding that source represents, and a description of the current status of the funds (pending, secured, etc.).

Source	Amount	%	Status
REQUESTED VATI	\$ 973,293	16.5	Pending
BRIGHTSPEED MATCH	\$ 3,166,739	53.5	COMMITTED
COUNTY MATCH	\$ 1,774,300	30	COMMITTED
	\$		
	\$		
	\$		
	\$		
TOTAL	\$ 5,914,332	100 %	



1120 South Tryon St.
Suite 700
Charlotte, NC 28203
brightspeed.com

Ms. Tamarah Holmes, Ph.D.
Director
Office of Broadband
Virginia Department of Housing & Community Development
600 East Main Street, Suite 300
Richmond, Virginia 23219

RE: Letter of Support for Rockbridge County FY2024 VATI
Application and Match Certification

Dear Dr. Holmes:

Connect Holding II LLC d/b/a Brightspeed is pleased to support and partner on Rockbridge County's FY 2024 Virginia Telecommunication Initiative ("VATI") application as a co-applicant and Internet Service Provider for the project. Brightspeed is the entity created through the acquisition of the Incumbent Local Exchange Company ("ILEC") assets of Lumen, Inc. On August 3, 2021, Apollo Global Management, Inc. and Lumen Technologies, Inc. announced a definitive agreement for Apollo to acquire the assets of Lumen's ILECs currently operating under the CenturyLink brands, among others. This transaction closed on October 3, 2022 and the new company, Connect Holding II LLC, operates under the name Brightspeed, which has taken over all CenturyLink ILEC operations in Virginia (and 19 other states).

At Brightspeed, a core part of our mission is to promote digital inclusion and developing solutions that increase connectivity is something that we intend to actively pursue, both in Virginia and beyond. Brightspeed's motto is "Internet equals opportunity," which is the foundational idea on which the company is run. Virginia has a need to provide broadband to underserved areas to stimulate educational and entrepreneurial growth, as well as improve local workforce opportunities. Brightspeed will utilize its extensive broadband background and partnership with Virginia Counties like Rockbridge to bring maximum broadband coverage allowing homes and businesses within the community to compete globally, pursue educational opportunities, and provide access to healthcare.

In line with the Governor's universal broadband initiative in the Commonwealth of Virginia, Rockbridge County proposes to partner with Brightspeed to develop and implement last mile fiber to approximately 1,734 homes and businesses in the unserved and underserved areas of the County. This project will provide critical broadband services that will enhance the quality of life and help stimulate the economy in this rural region.



Furthermore, this letter confirms that if VATI funding requested in this application is awarded, Brightspeed is committing to make investments (matching funds) up to \$3,166,739 depending on the match provided through the engineering, design and construction of the Brightspeed construction portion of certain project areas. These matching funds have been allocated in Brightspeed's current budget and any unspent funds will be carried forward into future fiscal years as necessary. Our matching funds represent 53.5% of the total project cost.

Activities that will be paid for with these funds include equipment purchases, contractual services, outside plant materials, and fiber construction, among other things.

Please be assured of Brightspeed's complete support of this application and of our appreciation for your consideration.

Sincerely,

A handwritten signature in blue ink, appearing to read "P. Sherwood".

Pamela H. Sherwood, Esq.

Vice President

Regulatory, Compliance, and Office of Broadband

Pamela.Sherwood@Brightspeed.com

(704)314-2249 Office



www.co.rockbridge.va.us

SPENCER H. SUTER
County Administrator
Office: (540) 463-1460
Fax: (540) 463-4346
ssuter@rockbridgecountyva.gov

County of Rockbridge

Office of the County Administrator

150 South Main Street

Lexington, Virginia 24450

County Board of Supervisors

LESLIE E. AYERS
Buffalo
Magisterial District

DANIEL E. LYONS
Kerrs Creek
Magisterial District

DAVID B. MCDANIEL
Natural Bridge
Magisterial District

R. W. DAY
South River
Magisterial District

A.J. "JAY" LEWIS, II
Walkers Creek
Magisterial District

December 16, 2023

Dr. Tamarah Holmes, Ph.D.
Virginia Department of Housing
& Community Development
600 E. Main Street, Suite 300
Richmond, VA 23210

Re: Letter of Commitment for RockbridgeCounty 2024 VATI Application - **Brightspeed**

Dear Dr. Holmes:

On behalf of the Rockbridge County Board of Supervisors, I am happy to submit a 2024 Virginia Telecommunication Initiative ("VATI") application to achieve universal broadband coverage in Rockbridge County. This is one of three applications being submitted by the County with our partners, Brightspeed, BARC Connects and Verizon.

In line with the Governor's universal broadband initiative in the Commonwealth of Virginia, Rockbridge County proposes to partner with Brightspeed to develop and implement last mile fiber to approximately 1734 homes and businesses in the unserved areas of the County. This project will provide critical broadband services that will enhance the quality of life and help stimulate the economy in this rural region.

Let this letter confirm that the Rockbridge County Board of Supervisors has approved \$1,774,300 in local American Rescue Program Funds to match the VATI funds in this application. Furthermore, if VATI funding requested in this application is awarded, co-applicants Brightspeed is committing to make investments representing no less than 53.54% of the total cost of this project.

Please be assured of Rockbridge County's complete support of this application and our appreciation for your consideration of this request. We appreciate your consideration of this effort, which is critical for so many of our residents.

Spencer H Suter

Spencer Suter
Rockbridge County Administrator

Attachment 11

This project has no prior expended match and this form is not applicable.

Attachment 13

The Documentation of Supporting Costs is FOIA exempt, and will be sent to DHCD directly.



1120 South Tryon St.
Suite 700
Charlotte, NC 28203
brightspeed.com

August 25, 2022

Ms. Tamarah Holmes, Ph.D.
Associate Director
Project Management Office
Virginia Department of Housing & Community Development
600 East Main Street, Suite 300
Richmond, Virginia 23219

RE: Freedom of Information Act ("FOIA") Exemption Request

Dear Dr. Holmes:

Connect Holding II LLC d/b/a Brightspeed is planning to support and partner on Rockbridge County's 2022 Virginia Telecommunication Initiative ("VATI") application as a co-applicant and Internet Service Provider for the project. Brightspeed is the entity created through the acquisition of the Incumbent Local Exchange Company ("ILEC") assets of Lumen, Inc. On August 3, 2021, Apollo Global Management, Inc. and Lumen Technologies, Inc. announced a definitive agreement for Apollo to acquire the assets of Lumen's ILECs currently operating under the CenturyLink brands, among others. The new company, Connect Holding II LLC, will operate under the name, Brightspeed. After the transaction closes, which we expect will be on or about October 3, 2022, Brightspeed will take over all CenturyLink ILEC operations in Virginia (and 19 other states).

Prior to submitting financial information with the VATI application, Brightspeed submits this FOIA Exemption Request to the Virginia Department of Housing & Community Development ("DHCD") pursuant to Section 2.2-3705.6-32 of the Code of Virginia ("Va. Code"). That VA Code section provides that DHCD has the legal authority to exempt from the mandatory disclosure provisions of the Virginia Freedom of Information Act the following types of information contained in a public record:

Information related to a grant application, or accompanying a grant application, submitted to the Department of Housing and Community Development that would (i) reveal (a) trade secrets, (b) financial information of a grant applicant that is not a public body, including balance sheets and financial statements, that are not generally available to the public through regulatory disclosure or otherwise, or (c) research-related information produced or collected by the applicant in the conduct of or as a result of study or research on medical, rehabilitative, scientific, technical, technological, or scholarly issues, when such information has not been publicly released, published, copyrighted, or patented, and (ii) be harmful to the competitive position of the applicant.



To ensure this type of information is exempted from a FOIA request, and protected from disclosure, VATI requires applicants seeking a FOIA exemption to make a written request to the Department:

1. Invoking such exclusion upon submission of the data or other materials for which protection from disclosure is sought;
2. Identifying with specificity the data, information, or other materials for which protection is sought; and
3. Stating the reasons why protection is necessary.

Brightspeed will submit the confidential version of financial information pursuant to its request for exemption. Those portions of documents marked confidential contain the confidential financial data, assumptions about costs underlying various build plans, and information about anticipated partners where confidential negotiations are on-going. This type of information, if disclosed, would be harmful to Brightspeed's competitive position and its business interests. This information is not otherwise publicly available.

Brightspeed requests that the information marked confidential be granted an exemption from FOIA obligations and treated as confidential in accordance with the VATI guidelines.

Sincerely,

Pamela H. Sherwood, Esq.
Senior Regulatory, Broadband Infrastructure and
Compliance Counsel
Pamela.Sherwood@Brightspeed.com
(704)314-2249 Office



Glenn Youngkin
Governor

Caren Merrick
Secretary of
Commerce and Trade

COMMONWEALTH of VIRGINIA

Bryan W. Horn
Director

DEPARTMENT OF HOUSING AND COMMUNITY DEVELOPMENT

August 25, 2022

Pamela H. Sherwood, Esq.
Senior Regulatory, Broadband Infrastructure and Compliance Counsel
Brightspeed
1120 South Tryon St.
Suite 700
Charlotte NC 28203

Ms. Sherwood:

This letter is in response to your August 25, 2022 request for Freedom of Information (FOIA) exemption for information provided in regards to Rockbridge County's FY23 Virginia Telecommunication Initiative applications in partnership with Brightspeed. Pursuant to 2.2-3705.6-32 of the Code of Virginia, the Department of Housing and Community Development (DHCD) must make a written determination within ten (10) days of the request as to whether a FOIA exemption will be afforded as well the nature and scope of the protection. Upon receipt of the written determination from DHCD, documents must be submitted to vati@dhcd.virginia.gov and signified as exempted materials in the file name of each document(s). All exempted information will be securely maintained and accessed by Office of Broadband staff only. After careful review, DHCD has determined the following:

- The request for an exemption pursuant to § 2.2-3705.6-32 of the Code of Virginia for the “confidential financial data, assumptions about costs underlying various build plans, and information about anticipated partners where confidential negotiations are on-going.” as defined in Brightspeed's request of August 25, 2022 is granted. The Exempt Materials have been deemed to include trade secrets and financial information, the release of which would be harmful to the competitive position of Brightspeed and its affiliates.

Please contact vati@dhcd.virginia.gov if you have any questions regarding the determination of your FOIA exemption request. Thank you again for your interest in the VATI program.

Sincerely,

Tamarah Holmes, Ph.D.
Director, Office of Broadband



Attachment 13

The Documentation of Supporting Costs is FOIA exempt, and will be sent to DHCD directly.



1120 South Tryon St.
Suite 700
Charlotte, NC 28203
brightspeed.com

August 25, 2022

Ms. Tamarah Holmes, Ph.D.
Associate Director
Project Management Office
Virginia Department of Housing & Community Development
600 East Main Street, Suite 300
Richmond, Virginia 23219

RE: Freedom of Information Act ("FOIA") Exemption Request

Dear Dr. Holmes:

Connect Holding II LLC d/b/a Brightspeed is planning to support and partner on Rockbridge County's 2022 Virginia Telecommunication Initiative ("VATI") application as a co-applicant and Internet Service Provider for the project. Brightspeed is the entity created through the acquisition of the Incumbent Local Exchange Company ("ILEC") assets of Lumen, Inc. On August 3, 2021, Apollo Global Management, Inc. and Lumen Technologies, Inc. announced a definitive agreement for Apollo to acquire the assets of Lumen's ILECs currently operating under the CenturyLink brands, among others. The new company, Connect Holding II LLC, will operate under the name, Brightspeed. After the transaction closes, which we expect will be on or about October 3, 2022, Brightspeed will take over all CenturyLink ILEC operations in Virginia (and 19 other states).

Prior to submitting financial information with the VATI application, Brightspeed submits this FOIA Exemption Request to the Virginia Department of Housing & Community Development ("DHCD") pursuant to Section 2.2-3705.6-32 of the Code of Virginia ("Va. Code"). That VA Code section provides that DHCD has the legal authority to exempt from the mandatory disclosure provisions of the Virginia Freedom of Information Act the following types of information contained in a public record:

Information related to a grant application, or accompanying a grant application, submitted to the Department of Housing and Community Development that would (i) reveal (a) trade secrets, (b) financial information of a grant applicant that is not a public body, including balance sheets and financial statements, that are not generally available to the public through regulatory disclosure or otherwise, or (c) research-related information produced or collected by the applicant in the conduct of or as a result of study or research on medical, rehabilitative, scientific, technical, technological, or scholarly issues, when such information has not been publicly released, published, copyrighted, or patented, and (ii) be harmful to the competitive position of the applicant.



To ensure this type of information is exempted from a FOIA request, and protected from disclosure, VATI requires applicants seeking a FOIA exemption to make a written request to the Department:

1. Invoking such exclusion upon submission of the data or other materials for which protection from disclosure is sought;
2. Identifying with specificity the data, information, or other materials for which protection is sought; and
3. Stating the reasons why protection is necessary.

Brightspeed will submit the confidential version of financial information pursuant to its request for exemption. Those portions of documents marked confidential contain the confidential financial data, assumptions about costs underlying various build plans, and information about anticipated partners where confidential negotiations are on-going. This type of information, if disclosed, would be harmful to Brightspeed's competitive position and its business interests. This information is not otherwise publicly available.

Brightspeed requests that the information marked confidential be granted an exemption from FOIA obligations and treated as confidential in accordance with the VATI guidelines.

Sincerely,

Pamela H. Sherwood, Esq.
Senior Regulatory, Broadband Infrastructure and
Compliance Counsel
Pamela.Sherwood@Brightspeed.com
(704)314-2249 Office



Glenn Youngkin
Governor

Caren Merrick
Secretary of
Commerce and Trade

COMMONWEALTH of VIRGINIA

Bryan W. Horn
Director

DEPARTMENT OF HOUSING AND COMMUNITY DEVELOPMENT

August 25, 2022

Pamela H. Sherwood, Esq.
Senior Regulatory, Broadband Infrastructure and Compliance Counsel
Brightspeed
1120 South Tryon St.
Suite 700
Charlotte NC 28203

Ms. Sherwood:

This letter is in response to your August 25, 2022 request for Freedom of Information (FOIA) exemption for information provided in regards to Rockbridge County's FY23 Virginia Telecommunication Initiative applications in partnership with Brightspeed. Pursuant to 2.2-3705.6-32 of the Code of Virginia, the Department of Housing and Community Development (DHCD) must make a written determination within ten (10) days of the request as to whether a FOIA exemption will be afforded as well the nature and scope of the protection. Upon receipt of the written determination from DHCD, documents must be submitted to vati@dhcd.virginia.gov and signified as exempted materials in the file name of each document(s). All exempted information will be securely maintained and accessed by Office of Broadband staff only. After careful review, DHCD has determined the following:

- The request for an exemption pursuant to § 2.2-3705.6-32 of the Code of Virginia for the “confidential financial data, assumptions about costs underlying various build plans, and information about anticipated partners where confidential negotiations are on-going.” as defined in Brightspeed's request of August 25, 2022 is granted. The Exempt Materials have been deemed to include trade secrets and financial information, the release of which would be harmful to the competitive position of Brightspeed and its affiliates.

Please contact vati@dhcd.virginia.gov if you have any questions regarding the determination of your FOIA exemption request. Thank you again for your interest in the VATI program.

Sincerely,

Tamarah Holmes, Ph.D.
Director, Office of Broadband





CITY OF BUENA VISTA

2039 Sycamore Avenue
Buena Vista, Virginia 24416
Telephone: 540 - 261 - 8601
Fax: 540 - 261-2142
Office of the City Manager

December 4, 2023

Dr. Tamarah Holmes, Ph.D.
Office of Broadband
Virginia Department of Housing & Community Development
600 E. Main Street, Suite 300
Richmond, VA 23210

RE: Rockbridge County 2024 VATI / BEAD Applications

Dear Dr. Holmes,

The City of Buena Vista fully supports Rockbridge County's 2024 VATI and BEAD applications to provide universal broadband to the many unserved homes and businesses throughout Rockbridge County.

Access to quality broadband is a priority for Buena Vista. While our city enjoys quality broadband connectivity, many of our staff, students, and employers live outside our city limits in Rockbridge County and it is vitally important that they have access at home as well. Further, the City of Buena Vista is committed to the betterment of the larger community and believes that access to broadband is critical for health, education and commerce.

We urge you to consider awarding Rockbridge County and its partners the grant funding required to achieve universal broadband access for all in our community.

Respectfully submitted,

A handwritten signature in black ink, appearing to read "Jason Tyree", with a long horizontal line extending to the right.

Jason Tyree
City Manager
City of Buena Vista, Virginia



December 14, 2023

Dr. Tamarah Holmes, Ph.D.
Office of Broadband
Virginia Department of Housing & Community Development
600 E. Main Street, Suite 300
Richmond, VA 23210

RE: Rockbridge County 2024 VATI/BEAD Applications

Dear Dr. Holmes,

The City of Lexington offers our full support of Rockbridge County's 2024 VATI and BEAD applications to provide universal broadband to the many unserved homes and businesses throughout Rockbridge County.

Access to quality broadband is a priority for the City of Lexington. Many of our staff, students, and employers live outside of the city in Rockbridge County and it is essential that they have access at home as well. Access to quality broadband is also essential to our economic development, attracting better jobs and new residents. Many facets of our community, such as healthcare, education, retail, tourism, local government, and public safety, heavily rely on internet access. Further, the City of Lexington is committed to the advancement of the community as a whole and believes that access to broadband is critical for health, education, and commerce.

We urge you to consider awarding Rockbridge County, and its partners, the grant funding required to achieve universal broadband access for all in our community.

Sincerely,

James M. Halasz
City Manager
Lexington, Virginia



TOWN OF GLASGOW, VIRGINIA



December 10, 2023

Dr. Tamarah Holmes, Ph.D.
Office of Broadband
Virginia Department of Housing & Community Development
600 E. Main Street, Suite 300
Richmond, VA 23210

RE: Rockbridge County 2024 VATI / BEAD Applications

Dear Dr. Holmes,

The Town of Glasgow fully supports Rockbridge County's 2024 VATI and BEAD applications to provide universal broadband to the many unserved homes and businesses throughout Rockbridge County. We are thrilled that Glasgow is included in the Rockbridge/Brightspeed application.

Residents and businesses in and around the Town of Glasgow would benefit greatly from the support of the Commonwealth, as we collectively seek to provide quality broadband services to all. Our citizens deserve access to distance learning, telehealth services, business assistance and all other benefits which broadband provides.

We thank you in advance for your consideration of the County's 2024 VATI applications and urge you to award them for the benefit of our community.

Sincerely,

Paul Williams
Mayor
Town of Glasgow, Virginia

Phillip Thompson, Ed.D.
Division Superintendent



Timothy J. Martino, M.Ed.
Assistant Superintendent

November 5, 2023

Dr. Tamara Holmes, Ph.D.
Office of Broadband
VA Department of Housing
and Community Development
600 E. Main Street, Suite 300
Richmond, VA 23210

RE: Rockbridge County 2024 VATI Applications

Dear Dr. Holmes,

Without reservation, please accept this letter as endorsement of Rockbridge County's VATI applications to increase internet availability to currently unserved homes throughout Rockbridge County.

Online access for students, teachers, and parents has never been more critical for Rockbridge County. As the pandemic introduces wider-scale distance learning for students and work-from-home for teachers, our rural, dispersed population in Rockbridge County continues to struggle with spotty and unreliable internet coverage, especially in far reaches of the county. The universal broadband plan outlined in the County's 2024 applications would have a tremendous positive impact in our ability to educate children in the Rockbridge County Public School System.

Please be assured of Rockbridge County Public School's complete support of this application, and, on behalf of the students, teachers, and parents, of our appreciation for your consideration.

Sincerely,

A handwritten signature in cursive script that reads 'Phillip Thompson'.

Phillip Thompson, Ed.D.
Division Superintendent

VIRGINIA MILITARY INSTITUTE

LEXINGTON, VIRGINIA 24450-0304

Deputy Superintendent for Finance and Support

Phone 540-464-7321

Fax 540-464-7169

6 December 2023

Dr. Tamarah Holmes
Office of Broadband
Virginia Department of Housing & Community Development
600 E. Main Street, Suite 300
Richmond, Virginia 23210

RE: Rockbridge County 2024 VATI / BEAD Applications

Dear Dr. Holmes,

Virginia Military Institute (VMI) fully supports Rockbridge County's 2024 VATI and BEAD applications to provide universal broadband to the many unserved homes and businesses throughout Rockbridge County.

VMI's Post (campus) has benefitted from previous efforts undertaken by Rockbridge County and the City of Lexington, to bring quality broadband service to our area. However, as an active participant in our larger community, VMI leadership recognizes that many areas of Rockbridge County remain unserved, including areas where VMI faculty and staff reside and their families. Further, the addition of broadband throughout the community facilitates recruitment of new faculty and staff with expanded real estate opportunities to purchase a home that can be served by quality broadband services.

We have and will continue to support Rockbridge County in many collaborative efforts and wish to see broadband connectivity extended to every home and business in our community.

Please consider awarding Rockbridge County and its partners the grant funding required to achieve universal broadband access.

Sincerely,



Dallas B. Clark

Brigadier General

Deputy Superintendent for Finance and Support



WASHINGTON AND LEE
UNIVERSITY

OFFICE OF THE TREASURER

December 4, 2023

Dr. Tamarah Holmes, Ph.D.
Office of Broadband
Virginia Department of Housing & Community Development
600 E. Main Street, Suite 300
Richmond, VA 23210

RE: Rockbridge County 2024 VATI / BEAD Applications

Dear Dr. Holmes,

Washington and Lee University (W&L) fully supports Rockbridge County's 2024 VATI and BEAD applications to provide universal broadband to the many unserved homes and businesses throughout Rockbridge County.

Access to quality broadband has been a priority for W&L for many years. In fact, in 2011, we partnered with Rockbridge County, the City of Buena Vista and the City of Lexington to create the Rockbridge Network Authority (RANA). With assistance of an NTIA grant, RANA extended middle mile to many community anchor institutions throughout the three localities, and served as a catalyst to spur last mile connectivity in many parts of the County.

While the W&L campus has been well-served by this initiative, many of our faculty and staff live in areas of the County with no or poor access to broadband. As such, we urge you to help leverage prior efforts, and consider awarding Rockbridge County and its partners the grant funding required to achieve universal broadband access.

Sincerely,



Steve McAllister
Vice President for Finance
and Treasurer

Founded in 1749



1000 College Drive | Clifton Forge, VA 24422
35 Vista Links Rd | Buena Vista, VA 24422

December 4, 2023

Dr. Tamarah Holmes, Ph.D.
Office of Broadband
Virginia Department of Housing & Community Development
600 E. Main Street, Suite 300
Richmond, VA 23210

RE: Rockbridge County 2024 VATI/BEAD Applications

Dear Dr. Holmes,

Mountain Gateway Community College (MGCC) fully supports Rockbridge County's 2024 VATI and BEAD applications to provide universal broadband to the many unserved homes and businesses throughout Rockbridge County.

As with most Virginia Community Colleges, MGCC students do not live on campus. Thus, quality broadband in the home is critical for students to complete their course of study. Further, MGCC is committed to the larger community that we serve and access to quality broadband is essential for the health and wellbeing of our citizens and to promote education and commerce. Broadband has become a basic necessity for all citizens.

We urge you to consider awarding Rockbridge County and its partners the grant funding required to achieve universal broadband access for all in our community.

Thank you for your support and please do not hesitate to contact me with any questions.

Sincerely,

A handwritten signature in cursive script that reads "John J. Rainone".

John J. Rainone, Ed.D.
President



**SOUTHERN
VIRGINIA
UNIVERSITY**

Office of University Development

development@svu.edu

540-261-8444

December 4, 2023

Dr. Tamarah Holmes, Ph.D.
Office of Broadband
Virginia Department of Housing & Community Development
600 E. Main Street, Suite 300
Richmond, VA 23210

RE: Rockbridge County 2024 VATI / BEAD Applications

Dear Dr. Holmes,

Southern Virginia University (SVU) is in full support of Rockbridge County's 2024 VATI and BEAD applications to provide universal broadband to the many unserved homes and businesses throughout Rockbridge County.

Access to reliable high-speed internet is a necessity for the success of our students, but for our faculty and staff as well. Southern Virginia University is an Apple Distinguished School that provides a consistent technology bundle to all students, faculty and staff including an iPad pro, keyboard and Apple pencil. We are actively working to close the digital divide in our community by leveling the playing field for students of all backgrounds through equitable access to technology. While we provide equitable hardware, providing equitable internet access is outside of our control with students, and faculty and staff living in rural areas of the county without access to high-speed internet.

Universal access to broadband access across all of Rockbridge County would truly leverage the entire community. We hope you will join with us by giving Rockbridge County the opportunity to obtain universal access to high-speed broadband internet while we continue to lift our university community through equitable access to technology.

Thank you for considering Rockbridge County for this life-changing opportunity.

Sincerely,

A handwritten signature in cursive script that reads "William D. Braddy".

William D. Braddy
Office of Development
Southern Virginia University



Rockbridge County Farm Bureau

November 24, 2023

Dr. Tamarah Holmes, Ph.D.
Office of Broadband
Virginia Department of Housing & Community Development
600 E. Main Street, Suite 300
Richmond, VA 23210

RE: Support of Rockbridge County 2024 VATI Applications

Dear Dr. Holmes,

The Rockbridge County Farm Bureau fully supports Rockbridge County's 2024 VATI applications to provide universal broadband to the many unserved homes, farms and other businesses throughout Rockbridge County.

In a rapidly changing business environment, farmer and their families rely on a fast, consistent broadband connection, which is not yet available to many of our members. Farming is a cornerstone of Rockbridge County's economy, providing an economic engine while also feeding families both within and outside our borders and providing employment opportunities at home.

Via our meetings and frequent communications, we will gladly commit to actively market and promote broadband opportunities to our membership and all in the Rockbridge farming community, upon award of these greatly needed funds to expand services. We thank you in advance for your consideration of our needs in Rockbridge County.

Sincerely,

A handwritten signature in blue ink that reads "Mack Smith".

Mack Smith – President
Rockbridge County Farm Bureau



December 7, 2023

Dr. Tamarah Holmes, Ph.D.
Office of Broadband
Virginia Department of Housing & Community Development
600 E. Main Street, Suite 300
Richmond, VA 23210

RE: Rockbridge County 2024 VATI / BEAD Applications

Dear Dr. Holmes,

Carilion Rockbridge Community Hospital (CRBH) fully supports Rockbridge County's 2024 VATI and BEAD applications to provide universal broadband to the many unserved homes and businesses throughout Rockbridge County.

Tele-Health is increasingly critical in the provision of medical services in rural areas such as Rockbridge. CRBH works closely with Rockbridge County to ensure access to health services. Unfortunately, many residents and businesses still do not have adequate connectivity and speeds to support telehealth and provide readily accessible access to medical service providers and pharmaceutical resources. It is critical that we work together to extend quality broadband access to every corner of Rockbridge County. This is especially important for children, seniors and the economically disadvantaged.

Please consider awarding Rockbridge County and its partners the grant funding to achieve universal broadband access, making access to medical resources available to all.

Sincerely,

A handwritten signature in black ink, appearing to read "G. Madsen", with a long horizontal line extending to the right.

Greg Madsen, Administrator



www.rockbridgecountyva.gov

Brandy Flint
Director of Economic
Development
Office: (540) 463-1473
Fax: (540) 463-5981
bflint@rockbridgecountyva.gov

County of Rockbridge

Office of Economic Development

150 South Main Street

Lexington, Virginia 24450

Rockbridge County
Economic Development
Authority

BARTON "BOYD" BROWN II,
CHAIRMAN

DAVID HAWKINS,
VICE-CHAIR

JANIE HARRIS

ANNE HERRING

ROY POWELL

STACY STEVENS

October 18, 2023

Dr. Tamarah Holmes, Ph.D.
Office of Broadband
Virginia Department of Housing & Community Development
600 E. Main Street, Suite 300
Richmond, VA 23210

RE: Rockbridge County 2024 VATI Application s

Dear Dr. Holmes,

The economic prosperity of Rockbridge is intricately tied to the imperative need for broadband access. The Rockbridge County Economic Development Authority wholeheartedly endorses Rockbridge County's 2024 VATI applications aimed at providing ubiquitous broadband connectivity to the numerous underserved homes and businesses scattered across the county.

The growth and success of businesses in this region are inextricably linked to the availability of dependable and universally accessible internet services, which regrettably remain insufficient across Rockbridge County. Numerous businesses within the county operate from the confines of their homes, specifically in areas deemed "last-mile" locations targeted for coverage in this application. In this context, broadband connectivity plays an indispensable role in fortifying our small businesses, fostering economic diversification, and facilitating job creation and retention within the areas of Rockbridge, Lexington, and Buena Vista.

The Rockbridge County Economic Development Authority fervently endorses these applications with the firm belief that their realization will serve as a catalyst for business expansion, while concurrently nurturing community and economic development within the heart of Rockbridge County.

Sincerely,

Boyd Brown
Chair
Rockbridge County Economic Development Authority

Attachment 15

Please find Brightspeed's submitted FCC Form 477 information for Virginia attached below. This information is part of the filed reports as-of 12/31/2022 and 6/30/2023.

fbid_id	submission_id	state_fips	state_name	county_fips	county_name	tract_fips	tract_name	tech_code	downstream_mbps	upstream_mbps	connections	consumer_connections	other_connections
49975310	43872	51	Virginia	51003	Albemarle	51003010100	101	10	0.5	0.25	2	2	0
49975311	43872	51	Virginia	51003	Albemarle	51003010100	101	10	0.512	0.128	1	1	0
49975312	43872	51	Virginia	51003	Albemarle	51003010100	101	10	0.512	0.256	3	3	0
49975313	43872	51	Virginia	51003	Albemarle	51003010100	101	10	0.768	0.256	2	2	0
49975314	43872	51	Virginia	51003	Albemarle	51003010100	101	10	0.768	0.384	1	1	0
49975315	43872	51	Virginia	51003	Albemarle	51003010100	101	10	1.5	0.256	9	9	0
49975316	43872	51	Virginia	51003	Albemarle	51003010100	101	10	1.5	0.384	7	7	0
49975317	43872	51	Virginia	51003	Albemarle	51003010100	101	10	1.5	0.512	25	24	1
49975318	43872	51	Virginia	51003	Albemarle	51003010100	101	10	3	0.5	18	18	0
49975319	43872	51	Virginia	51003	Albemarle	51003010100	101	10	3	0.512	47	43	4
49975320	43872	51	Virginia	51003	Albemarle	51003010100	101	10	3	0.64	36	31	5
49975321	43872	51	Virginia	51003	Albemarle	51003010100	101	10	4	0.512	31	31	0
49975322	43872	51	Virginia	51003	Albemarle	51003010100	101	10	4	1	1	1	0
49975323	43872	51	Virginia	51003	Albemarle	51003010100	101	10	5	0.768	3	2	1
49975324	43872	51	Virginia	51003	Albemarle	51003010100	101	10	6	0.5	15	15	0
49975325	43872	51	Virginia	51003	Albemarle	51003010100	101	10	6	0.512	29	28	1
49975326	43872	51	Virginia	51003	Albemarle	51003010100	101	10	7	1	63	63	0
49975327	43872	51	Virginia	51003	Albemarle	51003010100	101	10	8	0.768	81	81	0
49975328	43872	51	Virginia	51003	Albemarle	51003010100	101	10	10	0.75	48	45	3
49975329	43872	51	Virginia	51003	Albemarle	51003010100	101	10	10	0.768	248	239	9
49975330	43872	51	Virginia	51003	Albemarle	51003010100	101	10	10	1	20	19	1
49975331	43872	51	Virginia	51003	Albemarle	51003010100	101	10	10	1.5	5	5	0
49975332	43872	51	Virginia	51003	Albemarle	51003010100	101	10	10	2	2	2	0
49975333	43872	51	Virginia	51003	Albemarle	51003010100	101	10	15	0.75	32	32	0
49975334	43872	51	Virginia	51003	Albemarle	51003010100	101	10	15	0.768	74	74	0
49975335	43872	51	Virginia	51003	Albemarle	51003010100	101	10	15	1.5	10	10	0
49975336	43872	51	Virginia	51003	Albemarle	51003010100	101	10	20	1	47	47	0
49975337	43872	51	Virginia	51003	Albemarle	51003010100	101	10	20	1.5	55	53	2
49975338	43872	51	Virginia	51003	Albemarle	51003010100	101	10	20	2	60	60	0
49975339	43872	51	Virginia	51003	Albemarle	51003010100	101	10	20	3	13	13	0
49975340	43872	51	Virginia	51003	Albemarle	51003010100	101	10	25	2	112	110	2
49975341	43872	51	Virginia	51003	Albemarle	51003010100	101	10	30	1.5	72	70	2
49975342	43872	51	Virginia	51003	Albemarle	51003010100	101	10	30	3	6	6	0
49975343	43872	51	Virginia	51003	Albemarle	51003010100	101	10	40	2	53	41	12
49975344	43872	51	Virginia	51003	Albemarle	51003010100	101	10	40	3	161	158	3
49975345	43872	51	Virginia	51003	Albemarle	51003010100	101	10	40	5	59	59	0
49975346	43872	51	Virginia	51003	Albemarle	51003010100	101	10	45	5	1	1	0
49975347	43872	51	Virginia	51003	Albemarle	51003010100	101	10	60	5	101	94	7
49975348	43872	51	Virginia	51003	Albemarle	51003010100	101	10	80	10	65	61	4
49975349	43872	51	Virginia	51003	Albemarle	51003010100	101	10	80	40	1	0	1
49975350	43872	51	Virginia	51003	Albemarle	51003010100	101	10	100	10	37	34	3
49975351	43872	51	Virginia	51003	Albemarle	51003010100	101	10	120	10	1	1	0
49975352	43872	51	Virginia	51003	Albemarle	51003010100	101	50	3	0.512	3	3	0
49975353	43872	51	Virginia	51003	Albemarle	51003010100	101	50	7	1	2	2	0
49975354	43872	51	Virginia	51003	Albemarle	51003010100	101	50	8	0.768	1	1	0
49975355	43872	51	Virginia	51003	Albemarle	51003010100	101	50	20	1.5	1	1	0

49975356	43872	51	Virginia	51003	Albemarle	51003010100	101	50	40	3	1	1	0
49975357	43872	51	Virginia	51003	Albemarle	51003010100	101	50	40	5	1	1	0
49975358	43872	51	Virginia	51003	Albemarle	51003010100	101	50	60	5	1	1	0
49975359	43872	51	Virginia	51003	Albemarle	51003010100	101	50	100	50	1	1	0
49975360	43872	51	Virginia	51003	Albemarle	51003010100	101	50	100	100	1	1	0
49975361	43872	51	Virginia	51003	Albemarle	51003010100	101	50	940	200	36	36	0
49975362	43872	51	Virginia	51003	Albemarle	51003010100	101	50	940	940	46	40	6
49975363	43872	51	Virginia	51003	Albemarle	51003010201	102.01	10	0.768	0.256	1	1	0
49975364	43872	51	Virginia	51003	Albemarle	51003010201	102.01	10	1.5	0.256	1	1	0
49975365	43872	51	Virginia	51003	Albemarle	51003010201	102.01	10	1.5	0.384	1	1	0
49975366	43872	51	Virginia	51003	Albemarle	51003010201	102.01	10	1.5	0.512	9	8	1
49975367	43872	51	Virginia	51003	Albemarle	51003010201	102.01	10	1.5	0.768	1	1	0
49975368	43872	51	Virginia	51003	Albemarle	51003010201	102.01	10	3	0.5	7	6	1
49975369	43872	51	Virginia	51003	Albemarle	51003010201	102.01	10	3	0.512	16	16	0
49975370	43872	51	Virginia	51003	Albemarle	51003010201	102.01	10	3	0.64	8	7	1
49975371	43872	51	Virginia	51003	Albemarle	51003010201	102.01	10	4	0.512	2	2	0
49975372	43872	51	Virginia	51003	Albemarle	51003010201	102.01	10	5	0.768	3	2	1
49975373	43872	51	Virginia	51003	Albemarle	51003010201	102.01	10	6	0.5	5	4	1
49975374	43872	51	Virginia	51003	Albemarle	51003010201	102.01	10	6	0.512	5	3	2
49975375	43872	51	Virginia	51003	Albemarle	51003010201	102.01	10	7	1	17	17	0
49975376	43872	51	Virginia	51003	Albemarle	51003010201	102.01	10	8	0.768	27	27	0
49975377	43872	51	Virginia	51003	Albemarle	51003010201	102.01	10	10	0.75	22	22	0
49975378	43872	51	Virginia	51003	Albemarle	51003010201	102.01	10	10	0.768	100	97	3
49975379	43872	51	Virginia	51003	Albemarle	51003010201	102.01	10	10	1	13	13	0
49975380	43872	51	Virginia	51003	Albemarle	51003010201	102.01	10	10	1.5	1	1	0
49975381	43872	51	Virginia	51003	Albemarle	51003010201	102.01	10	10	2	2	2	0
49975382	43872	51	Virginia	51003	Albemarle	51003010201	102.01	10	15	0.75	6	6	0
49975383	43872	51	Virginia	51003	Albemarle	51003010201	102.01	10	15	0.768	22	21	1
49975384	43872	51	Virginia	51003	Albemarle	51003010201	102.01	10	15	1.5	2	2	0
49975385	43872	51	Virginia	51003	Albemarle	51003010201	102.01	10	20	1	13	10	3
49975386	43872	51	Virginia	51003	Albemarle	51003010201	102.01	10	20	1.5	27	25	2
49975387	43872	51	Virginia	51003	Albemarle	51003010201	102.01	10	20	2	15	12	3
49975388	43872	51	Virginia	51003	Albemarle	51003010201	102.01	10	20	3	13	13	0
49975389	43872	51	Virginia	51003	Albemarle	51003010201	102.01	10	25	2	40	39	1
49975390	43872	51	Virginia	51003	Albemarle	51003010201	102.01	10	30	1.5	19	19	0
49975391	43872	51	Virginia	51003	Albemarle	51003010201	102.01	10	30	3	7	7	0
49975392	43872	51	Virginia	51003	Albemarle	51003010201	102.01	10	40	2	13	12	1
49975393	43872	51	Virginia	51003	Albemarle	51003010201	102.01	10	40	3	36	36	0
49975394	43872	51	Virginia	51003	Albemarle	51003010201	102.01	10	40	5	31	30	1
49975395	43872	51	Virginia	51003	Albemarle	51003010201	102.01	10	60	5	31	30	1
49975396	43872	51	Virginia	51003	Albemarle	51003010201	102.01	10	80	10	27	25	2
49975397	43872	51	Virginia	51003	Albemarle	51003010201	102.01	10	100	10	12	11	1
49975398	43872	51	Virginia	51003	Albemarle	51003010201	102.01	50	0.512	0.128	1	1	0
49975399	43872	51	Virginia	51003	Albemarle	51003010201	102.01	50	1.5	0.256	1	1	0
49975400	43872	51	Virginia	51003	Albemarle	51003010201	102.01	50	3	0.5	1	1	0
49975401	43872	51	Virginia	51003	Albemarle	51003010201	102.01	50	3	0.512	2	2	0
49975402	43872	51	Virginia	51003	Albemarle	51003010201	102.01	50	4	0.512	4	4	0

49975403	43872	51	Virginia	51003	Albemarle	51003010201	102.01	50	6	0.512	1	1	0
49975404	43872	51	Virginia	51003	Albemarle	51003010201	102.01	50	7	1	2	2	0
49975405	43872	51	Virginia	51003	Albemarle	51003010201	102.01	50	8	0.768	2	2	0
49975406	43872	51	Virginia	51003	Albemarle	51003010201	102.01	50	20	2	2	2	0
49975407	43872	51	Virginia	51003	Albemarle	51003010201	102.01	50	100	50	5	5	0
49975408	43872	51	Virginia	51003	Albemarle	51003010201	102.01	50	100	100	1	1	0
49975409	43872	51	Virginia	51003	Albemarle	51003010201	102.01	50	200	40	2	2	0
49975410	43872	51	Virginia	51003	Albemarle	51003010201	102.01	50	500	100	1	1	0
49975411	43872	51	Virginia	51003	Albemarle	51003010201	102.01	50	940	200	66	66	0
49975412	43872	51	Virginia	51003	Albemarle	51003010201	102.01	50	940	940	20	20	0
49975413	43872	51	Virginia	51003	Albemarle	51003010202	102.02	10	1.5	0.256	5	5	0
49975414	43872	51	Virginia	51003	Albemarle	51003010202	102.02	10	1.5	0.384	2	2	0
49975415	43872	51	Virginia	51003	Albemarle	51003010202	102.02	10	1.5	0.512	3	3	0
49975416	43872	51	Virginia	51003	Albemarle	51003010202	102.02	10	3	0.5	9	9	0
49975417	43872	51	Virginia	51003	Albemarle	51003010202	102.02	10	3	0.512	10	8	2
49975418	43872	51	Virginia	51003	Albemarle	51003010202	102.02	10	3	0.64	12	8	4
49975419	43872	51	Virginia	51003	Albemarle	51003010202	102.02	10	4	0.512	4	4	0
49975420	43872	51	Virginia	51003	Albemarle	51003010202	102.02	10	5	0.768	4	2	2
49975421	43872	51	Virginia	51003	Albemarle	51003010202	102.02	10	6	0.5	2	2	0
49975422	43872	51	Virginia	51003	Albemarle	51003010202	102.02	10	6	0.512	5	5	0
49975423	43872	51	Virginia	51003	Albemarle	51003010202	102.02	10	7	1	15	15	0
49975424	43872	51	Virginia	51003	Albemarle	51003010202	102.02	10	8	0.768	10	10	0
49975425	43872	51	Virginia	51003	Albemarle	51003010202	102.02	10	10	0.75	11	11	0
49975426	43872	51	Virginia	51003	Albemarle	51003010202	102.02	10	10	0.768	58	56	2
49975427	43872	51	Virginia	51003	Albemarle	51003010202	102.02	10	10	1	7	7	0
49975428	43872	51	Virginia	51003	Albemarle	51003010202	102.02	10	15	0.75	3	3	0
49975429	43872	51	Virginia	51003	Albemarle	51003010202	102.02	10	15	0.768	12	12	0
49975430	43872	51	Virginia	51003	Albemarle	51003010202	102.02	10	20	1	15	15	0
49975431	43872	51	Virginia	51003	Albemarle	51003010202	102.02	10	20	1.5	20	19	1
49975432	43872	51	Virginia	51003	Albemarle	51003010202	102.02	10	20	2	14	13	1
49975433	43872	51	Virginia	51003	Albemarle	51003010202	102.02	10	20	3	4	4	0
49975434	43872	51	Virginia	51003	Albemarle	51003010202	102.02	10	20	5	1	0	1
49975435	43872	51	Virginia	51003	Albemarle	51003010202	102.02	10	25	2	10	10	0
49975436	43872	51	Virginia	51003	Albemarle	51003010202	102.02	10	30	1.5	14	14	0
49975437	43872	51	Virginia	51003	Albemarle	51003010202	102.02	10	30	3	1	1	0
49975438	43872	51	Virginia	51003	Albemarle	51003010202	102.02	10	40	2	8	6	2
49975439	43872	51	Virginia	51003	Albemarle	51003010202	102.02	10	40	3	13	12	1
49975440	43872	51	Virginia	51003	Albemarle	51003010202	102.02	10	40	5	5	5	0
49975441	43872	51	Virginia	51003	Albemarle	51003010202	102.02	10	45	5	1	0	1
49975442	43872	51	Virginia	51003	Albemarle	51003010202	102.02	10	60	5	7	7	0
49975443	43872	51	Virginia	51003	Albemarle	51003010202	102.02	10	80	10	6	6	0
49975444	43872	51	Virginia	51003	Albemarle	51003010202	102.02	10	100	10	9	7	2
49975445	43872	51	Virginia	51003	Albemarle	51003010202	102.02	50	10	0.768	1	0	1
49975446	43872	51	Virginia	51003	Albemarle	51003010202	102.02	50	25	2	1	1	0
49975447	43872	51	Virginia	51003	Albemarle	51003010202	102.02	50	80	10	1	1	0
49975448	43872	51	Virginia	51003	Albemarle	51003010301	103.01	10	1.5	0.256	2	2	0
49975449	43872	51	Virginia	51003	Albemarle	51003010301	103.01	10	1.5	0.512	1	0	1

49975450	43872	51	Virginia	51003	Albemarle	51003010301	103.01	10	3	0.5	1	0	1
49975451	43872	51	Virginia	51003	Albemarle	51003010301	103.01	10	3	0.512	2	2	0
49975452	43872	51	Virginia	51003	Albemarle	51003010301	103.01	10	3	0.64	2	2	0
49975453	43872	51	Virginia	51003	Albemarle	51003010301	103.01	10	5	0.768	2	0	2
49975454	43872	51	Virginia	51003	Albemarle	51003010301	103.01	10	6	0.5	1	1	0
49975455	43872	51	Virginia	51003	Albemarle	51003010301	103.01	10	6	0.512	1	1	0
49975456	43872	51	Virginia	51003	Albemarle	51003010301	103.01	10	8	0.768	1	1	0
49975457	43872	51	Virginia	51003	Albemarle	51003010301	103.01	10	10	0.75	5	5	0
49975458	43872	51	Virginia	51003	Albemarle	51003010301	103.01	10	10	0.768	38	22	16
49975459	43872	51	Virginia	51003	Albemarle	51003010301	103.01	10	11	3	1	1	0
49975460	43872	51	Virginia	51003	Albemarle	51003010301	103.01	10	15	0.75	1	1	0
49975461	43872	51	Virginia	51003	Albemarle	51003010301	103.01	10	15	0.768	2	2	0
49975462	43872	51	Virginia	51003	Albemarle	51003010301	103.01	10	20	1	1	1	0
49975463	43872	51	Virginia	51003	Albemarle	51003010301	103.01	10	20	1.5	2	2	0
49975464	43872	51	Virginia	51003	Albemarle	51003010301	103.01	10	20	2	1	1	0
49975465	43872	51	Virginia	51003	Albemarle	51003010301	103.01	10	20	3	2	2	0
49975466	43872	51	Virginia	51003	Albemarle	51003010301	103.01	10	25	2	3	3	0
49975467	43872	51	Virginia	51003	Albemarle	51003010301	103.01	10	30	1.5	2	1	1
49975468	43872	51	Virginia	51003	Albemarle	51003010301	103.01	10	30	3	2	2	0
49975469	43872	51	Virginia	51003	Albemarle	51003010301	103.01	10	40	3	1	1	0
49975470	43872	51	Virginia	51003	Albemarle	51003010301	103.01	10	60	5	6	6	0
49975471	43872	51	Virginia	51003	Albemarle	51003010301	103.01	10	80	10	10	9	1
49975472	43872	51	Virginia	51003	Albemarle	51003010301	103.01	10	100	10	41	39	2
49975473	43872	51	Virginia	51003	Albemarle	51003010301	103.01	10	120	10	2	2	0
49975474	43872	51	Virginia	51003	Albemarle	51003010301	103.01	50	6	0.512	1	0	1
49975475	43872	51	Virginia	51003	Albemarle	51003010302	103.02	10	1.5	0.512	4	3	1
49975476	43872	51	Virginia	51003	Albemarle	51003010302	103.02	10	6	0.512	1	1	0
49975477	43872	51	Virginia	51003	Albemarle	51003010302	103.02	10	8	0.768	1	1	0
49975478	43872	51	Virginia	51003	Albemarle	51003010302	103.02	10	10	0.768	13	13	0
49975479	43872	51	Virginia	51003	Albemarle	51003010302	103.02	10	10	1	2	2	0
49975480	43872	51	Virginia	51003	Albemarle	51003010302	103.02	10	15	0.768	5	5	0
49975481	43872	51	Virginia	51003	Albemarle	51003010302	103.02	10	20	1	2	2	0
49975482	43872	51	Virginia	51003	Albemarle	51003010302	103.02	10	20	1.5	3	2	1
49975483	43872	51	Virginia	51003	Albemarle	51003010302	103.02	10	20	2	2	0	2
49975484	43872	51	Virginia	51003	Albemarle	51003010302	103.02	10	25	2	3	3	0
49975485	43872	51	Virginia	51003	Albemarle	51003010302	103.02	10	30	1.5	1	1	0
49975486	43872	51	Virginia	51003	Albemarle	51003010302	103.02	10	40	2	2	2	0
49975487	43872	51	Virginia	51003	Albemarle	51003010302	103.02	10	40	3	9	9	0
49975488	43872	51	Virginia	51003	Albemarle	51003010302	103.02	10	40	5	2	2	0
49975489	43872	51	Virginia	51003	Albemarle	51003010302	103.02	10	60	5	5	5	0
49975490	43872	51	Virginia	51003	Albemarle	51003010302	103.02	10	80	10	1	1	0
49975491	43872	51	Virginia	51003	Albemarle	51003010302	103.02	10	100	10	1	1	0
49975492	43872	51	Virginia	51003	Albemarle	51003010303	103.03	10	0.768	0.256	1	1	0
49975493	43872	51	Virginia	51003	Albemarle	51003010303	103.03	10	0.768	0.384	1	1	0
49975494	43872	51	Virginia	51003	Albemarle	51003010303	103.03	10	1.5	0.256	1	1	0
49975495	43872	51	Virginia	51003	Albemarle	51003010303	103.03	10	1.5	0.512	4	3	1
49975496	43872	51	Virginia	51003	Albemarle	51003010303	103.03	10	3	0.5	2	2	0

49975497	43872	51	Virginia	51003	Albemarle	51003010303	103.03	10	3	0.512	4	4	0
49975498	43872	51	Virginia	51003	Albemarle	51003010303	103.03	10	3	0.64	6	6	0
49975499	43872	51	Virginia	51003	Albemarle	51003010303	103.03	10	4	0.512	1	1	0
49975500	43872	51	Virginia	51003	Albemarle	51003010303	103.03	10	5	2	1	0	1
49975501	43872	51	Virginia	51003	Albemarle	51003010303	103.03	10	6	0.5	3	3	0
49975502	43872	51	Virginia	51003	Albemarle	51003010303	103.03	10	6	0.512	4	4	0
49975503	43872	51	Virginia	51003	Albemarle	51003010303	103.03	10	7	1	2	2	0
49975504	43872	51	Virginia	51003	Albemarle	51003010303	103.03	10	8	0.768	5	5	0
49975505	43872	51	Virginia	51003	Albemarle	51003010303	103.03	10	10	0.75	11	10	1
49975506	43872	51	Virginia	51003	Albemarle	51003010303	103.03	10	10	0.768	58	55	3
49975507	43872	51	Virginia	51003	Albemarle	51003010303	103.03	10	10	1	5	5	0
49975508	43872	51	Virginia	51003	Albemarle	51003010303	103.03	10	15	0.75	6	5	1
49975509	43872	51	Virginia	51003	Albemarle	51003010303	103.03	10	15	0.768	8	8	0
49975510	43872	51	Virginia	51003	Albemarle	51003010303	103.03	10	15	1.5	1	1	0
49975511	43872	51	Virginia	51003	Albemarle	51003010303	103.03	10	20	1	7	5	2
49975512	43872	51	Virginia	51003	Albemarle	51003010303	103.03	10	20	1.5	8	8	0
49975513	43872	51	Virginia	51003	Albemarle	51003010303	103.03	10	20	2	12	11	1
49975514	43872	51	Virginia	51003	Albemarle	51003010303	103.03	10	20	3	7	6	1
49975515	43872	51	Virginia	51003	Albemarle	51003010303	103.03	10	25	2	15	15	0
49975516	43872	51	Virginia	51003	Albemarle	51003010303	103.03	10	30	1.5	10	9	1
49975517	43872	51	Virginia	51003	Albemarle	51003010303	103.03	10	30	5	1	1	0
49975518	43872	51	Virginia	51003	Albemarle	51003010303	103.03	10	40	2	1	1	0
49975519	43872	51	Virginia	51003	Albemarle	51003010303	103.03	10	40	3	6	5	1
49975520	43872	51	Virginia	51003	Albemarle	51003010303	103.03	10	40	5	6	6	0
49975521	43872	51	Virginia	51003	Albemarle	51003010303	103.03	10	60	5	9	9	0
49975522	43872	51	Virginia	51003	Albemarle	51003010303	103.03	10	80	10	10	10	0
49975523	43872	51	Virginia	51003	Albemarle	51003010303	103.03	10	100	10	12	9	3
49975524	43872	51	Virginia	51003	Albemarle	51003010303	103.03	10	100	50	1	1	0
49975525	43872	51	Virginia	51003	Albemarle	51003010303	103.03	10	120	10	1	1	0
49975526	43872	51	Virginia	51003	Albemarle	51003010401	104.01	10	0.5	0.25	1	1	0
49975527	43872	51	Virginia	51003	Albemarle	51003010401	104.01	10	0.512	0.256	2	2	0
49975528	43872	51	Virginia	51003	Albemarle	51003010401	104.01	10	0.768	0.256	1	1	0
49975529	43872	51	Virginia	51003	Albemarle	51003010401	104.01	10	0.768	0.384	3	3	0
49975530	43872	51	Virginia	51003	Albemarle	51003010401	104.01	10	1.5	0.256	11	11	0
49975531	43872	51	Virginia	51003	Albemarle	51003010401	104.01	10	1.5	0.384	6	6	0
49975532	43872	51	Virginia	51003	Albemarle	51003010401	104.01	10	1.5	0.512	22	22	0
49975533	43872	51	Virginia	51003	Albemarle	51003010401	104.01	10	1.5	0.768	2	1	1
49975534	43872	51	Virginia	51003	Albemarle	51003010401	104.01	10	1.5	1	1	1	0
49975535	43872	51	Virginia	51003	Albemarle	51003010401	104.01	10	3	0.5	24	24	0
49975536	43872	51	Virginia	51003	Albemarle	51003010401	104.01	10	3	0.512	35	34	1
49975537	43872	51	Virginia	51003	Albemarle	51003010401	104.01	10	3	0.64	25	23	2
49975538	43872	51	Virginia	51003	Albemarle	51003010401	104.01	10	4	0.512	16	16	0
49975539	43872	51	Virginia	51003	Albemarle	51003010401	104.01	10	5	0.768	10	1	9
49975540	43872	51	Virginia	51003	Albemarle	51003010401	104.01	10	6	0.5	6	5	1
49975541	43872	51	Virginia	51003	Albemarle	51003010401	104.01	10	6	0.512	22	21	1
49975542	43872	51	Virginia	51003	Albemarle	51003010401	104.01	10	7	1	19	19	0
49975543	43872	51	Virginia	51003	Albemarle	51003010401	104.01	10	8	0.768	49	48	1

49975544	43872	51	Virginia	51003	Albemarle	51003010401	104.01	10	10	0.75	41	37	4
49975545	43872	51	Virginia	51003	Albemarle	51003010401	104.01	10	10	0.768	175	168	7
49975546	43872	51	Virginia	51003	Albemarle	51003010401	104.01	10	10	1	29	27	2
49975547	43872	51	Virginia	51003	Albemarle	51003010401	104.01	10	10	1.5	1	1	0
49975548	43872	51	Virginia	51003	Albemarle	51003010401	104.01	10	15	0.75	14	14	0
49975549	43872	51	Virginia	51003	Albemarle	51003010401	104.01	10	15	0.768	33	31	2
49975550	43872	51	Virginia	51003	Albemarle	51003010401	104.01	10	15	1.5	5	5	0
49975551	43872	51	Virginia	51003	Albemarle	51003010401	104.01	10	20	1	32	22	10
49975552	43872	51	Virginia	51003	Albemarle	51003010401	104.01	10	20	1.5	108	102	6
49975553	43872	51	Virginia	51003	Albemarle	51003010401	104.01	10	20	2	61	55	6
49975554	43872	51	Virginia	51003	Albemarle	51003010401	104.01	10	20	3	14	14	0
49975555	43872	51	Virginia	51003	Albemarle	51003010401	104.01	10	25	2	76	69	7
49975556	43872	51	Virginia	51003	Albemarle	51003010401	104.01	10	30	1.5	42	42	0
49975557	43872	51	Virginia	51003	Albemarle	51003010401	104.01	10	30	3	3	3	0
49975558	43872	51	Virginia	51003	Albemarle	51003010401	104.01	10	30	5	1	1	0
49975559	43872	51	Virginia	51003	Albemarle	51003010401	104.01	10	40	2	18	15	3
49975560	43872	51	Virginia	51003	Albemarle	51003010401	104.01	10	40	3	57	48	9
49975561	43872	51	Virginia	51003	Albemarle	51003010401	104.01	10	40	5	22	20	2
49975562	43872	51	Virginia	51003	Albemarle	51003010401	104.01	10	60	5	48	47	1
49975563	43872	51	Virginia	51003	Albemarle	51003010401	104.01	10	80	10	46	43	3
49975564	43872	51	Virginia	51003	Albemarle	51003010401	104.01	10	100	10	12	9	3
49975565	43872	51	Virginia	51003	Albemarle	51003010401	104.01	10	120	10	1	1	0
49975566	43872	51	Virginia	51003	Albemarle	51003010401	104.01	10	140	20	7	7	0
49975567	43872	51	Virginia	51003	Albemarle	51003010402	104.02	10	1.5	0.256	1	1	0
49975568	43872	51	Virginia	51003	Albemarle	51003010402	104.02	10	1.5	0.384	1	0	1
49975569	43872	51	Virginia	51003	Albemarle	51003010402	104.02	10	1.5	0.512	4	4	0
49975570	43872	51	Virginia	51003	Albemarle	51003010402	104.02	10	3	0.5	2	1	1
49975571	43872	51	Virginia	51003	Albemarle	51003010402	104.02	10	3	0.512	6	4	2
49975572	43872	51	Virginia	51003	Albemarle	51003010402	104.02	10	3	0.64	8	7	1
49975573	43872	51	Virginia	51003	Albemarle	51003010402	104.02	10	4	0.512	2	2	0
49975574	43872	51	Virginia	51003	Albemarle	51003010402	104.02	10	6	0.512	2	0	2
49975575	43872	51	Virginia	51003	Albemarle	51003010402	104.02	10	7	1	15	15	0
49975576	43872	51	Virginia	51003	Albemarle	51003010402	104.02	10	8	0.768	13	12	1
49975577	43872	51	Virginia	51003	Albemarle	51003010402	104.02	10	8	2	1	1	0
49975578	43872	51	Virginia	51003	Albemarle	51003010402	104.02	10	10	0.75	4	4	0
49975579	43872	51	Virginia	51003	Albemarle	51003010402	104.02	10	10	0.768	25	24	1
49975580	43872	51	Virginia	51003	Albemarle	51003010402	104.02	10	10	1	2	2	0
49975581	43872	51	Virginia	51003	Albemarle	51003010402	104.02	10	15	0.75	2	2	0
49975582	43872	51	Virginia	51003	Albemarle	51003010402	104.02	10	15	0.768	5	5	0
49975583	43872	51	Virginia	51003	Albemarle	51003010402	104.02	10	15	1.5	1	1	0
49975584	43872	51	Virginia	51003	Albemarle	51003010402	104.02	10	20	1	6	6	0
49975585	43872	51	Virginia	51003	Albemarle	51003010402	104.02	10	20	1.5	10	10	0
49975586	43872	51	Virginia	51003	Albemarle	51003010402	104.02	10	20	2	6	4	2
49975587	43872	51	Virginia	51003	Albemarle	51003010402	104.02	10	25	2	8	8	0
49975588	43872	51	Virginia	51003	Albemarle	51003010402	104.02	10	30	1.5	7	7	0
49975589	43872	51	Virginia	51003	Albemarle	51003010402	104.02	10	30	3	1	1	0
49975590	43872	51	Virginia	51003	Albemarle	51003010402	104.02	10	40	2	2	2	0

49975591	43872	51	Virginia	51003	Albemarle	51003010402	104.02	10	40	3	3	3	0
49975592	43872	51	Virginia	51003	Albemarle	51003010402	104.02	10	40	5	3	2	1
49975593	43872	51	Virginia	51003	Albemarle	51003010402	104.02	10	60	5	15	14	1
49975594	43872	51	Virginia	51003	Albemarle	51003010402	104.02	10	80	10	6	6	0
49975595	43872	51	Virginia	51003	Albemarle	51003010402	104.02	10	100	10	1	1	0
49975596	43872	51	Virginia	51003	Albemarle	51003010402	104.02	50	3	0.64	1	1	0
49975597	43872	51	Virginia	51003	Albemarle	51003010402	104.02	50	10	0.768	1	1	0
49975598	43872	51	Virginia	51003	Albemarle	51003010402	104.02	50	25	2	1	1	0
49975599	43872	51	Virginia	51003	Albemarle	51003010402	104.02	50	30	1.5	1	1	0
49975600	43872	51	Virginia	51003	Albemarle	51003010402	104.02	50	40	5	9	9	0
49975601	43872	51	Virginia	51003	Albemarle	51003010402	104.02	50	40	20	1	1	0
49975602	43872	51	Virginia	51003	Albemarle	51003010402	104.02	50	80	10	5	5	0
49975603	43872	51	Virginia	51003	Albemarle	51003010402	104.02	50	100	50	2	2	0
49975604	43872	51	Virginia	51003	Albemarle	51003010402	104.02	50	100	100	2	2	0
49975605	43872	51	Virginia	51003	Albemarle	51003010402	104.02	50	500	100	1	1	0
49975606	43872	51	Virginia	51003	Albemarle	51003010402	104.02	50	500	500	2	2	0
49975607	43872	51	Virginia	51003	Albemarle	51003010402	104.02	50	750	750	2	2	0
49975608	43872	51	Virginia	51003	Albemarle	51003010402	104.02	50	940	200	24	24	0
49975609	43872	51	Virginia	51003	Albemarle	51003010402	104.02	50	940	940	11	11	0
49975610	43872	51	Virginia	51003	Albemarle	51003010501	105.01	10	0.768	0.256	1	1	0
49975611	43872	51	Virginia	51003	Albemarle	51003010501	105.01	10	1.5	0.512	2	2	0
49975612	43872	51	Virginia	51003	Albemarle	51003010501	105.01	10	3	0.5	1	1	0
49975613	43872	51	Virginia	51003	Albemarle	51003010501	105.01	10	3	0.512	5	5	0
49975614	43872	51	Virginia	51003	Albemarle	51003010501	105.01	10	4	0.512	1	1	0
49975615	43872	51	Virginia	51003	Albemarle	51003010501	105.01	10	6	0.5	1	1	0
49975616	43872	51	Virginia	51003	Albemarle	51003010501	105.01	10	6	0.512	2	2	0
49975617	43872	51	Virginia	51003	Albemarle	51003010501	105.01	10	7	1	5	5	0
49975618	43872	51	Virginia	51003	Albemarle	51003010501	105.01	10	8	0.768	7	7	0
49975619	43872	51	Virginia	51003	Albemarle	51003010501	105.01	10	10	0.75	11	11	0
49975620	43872	51	Virginia	51003	Albemarle	51003010501	105.01	10	10	0.768	80	79	1
49975621	43872	51	Virginia	51003	Albemarle	51003010501	105.01	10	10	1	4	4	0
49975622	43872	51	Virginia	51003	Albemarle	51003010501	105.01	10	10	2	1	1	0
49975623	43872	51	Virginia	51003	Albemarle	51003010501	105.01	10	15	0.75	5	5	0
49975624	43872	51	Virginia	51003	Albemarle	51003010501	105.01	10	15	0.768	8	8	0
49975625	43872	51	Virginia	51003	Albemarle	51003010501	105.01	10	15	1.5	1	0	1
49975626	43872	51	Virginia	51003	Albemarle	51003010501	105.01	10	20	1	13	13	0
49975627	43872	51	Virginia	51003	Albemarle	51003010501	105.01	10	20	1.5	31	31	0
49975628	43872	51	Virginia	51003	Albemarle	51003010501	105.01	10	20	2	10	9	1
49975629	43872	51	Virginia	51003	Albemarle	51003010501	105.01	10	20	3	2	2	0
49975630	43872	51	Virginia	51003	Albemarle	51003010501	105.01	10	20	5	1	1	0
49975631	43872	51	Virginia	51003	Albemarle	51003010501	105.01	10	25	2	17	17	0
49975632	43872	51	Virginia	51003	Albemarle	51003010501	105.01	10	30	1.5	3	3	0
49975633	43872	51	Virginia	51003	Albemarle	51003010501	105.01	10	40	2	4	4	0
49975634	43872	51	Virginia	51003	Albemarle	51003010501	105.01	10	40	3	7	7	0
49975635	43872	51	Virginia	51003	Albemarle	51003010501	105.01	10	40	5	7	6	1
49975636	43872	51	Virginia	51003	Albemarle	51003010501	105.01	10	60	5	16	15	1
49975637	43872	51	Virginia	51003	Albemarle	51003010501	105.01	10	80	10	11	8	3

49975638	43872	51	Virginia	51003	Albemarle	51003010501	105.01	10	100	10	5	4	1
49975639	43872	51	Virginia	51003	Albemarle	51003010501	105.01	50	100	100	1	1	0
49975640	43872	51	Virginia	51003	Albemarle	51003010502	105.02	10	0.768	0.384	1	1	0
49975641	43872	51	Virginia	51003	Albemarle	51003010502	105.02	10	1.5	0.384	1	1	0
49975642	43872	51	Virginia	51003	Albemarle	51003010502	105.02	10	1.5	0.512	3	0	3
49975643	43872	51	Virginia	51003	Albemarle	51003010502	105.02	10	1.5	0.768	1	1	0
49975644	43872	51	Virginia	51003	Albemarle	51003010502	105.02	10	3	0.5	6	6	0
49975645	43872	51	Virginia	51003	Albemarle	51003010502	105.02	10	3	0.512	5	4	1
49975646	43872	51	Virginia	51003	Albemarle	51003010502	105.02	10	3	0.64	3	2	1
49975647	43872	51	Virginia	51003	Albemarle	51003010502	105.02	10	5	0.768	5	0	5
49975648	43872	51	Virginia	51003	Albemarle	51003010502	105.02	10	5	2	2	0	2
49975649	43872	51	Virginia	51003	Albemarle	51003010502	105.02	10	7	1	2	0	2
49975650	43872	51	Virginia	51003	Albemarle	51003010502	105.02	10	8	0.768	5	5	0
49975651	43872	51	Virginia	51003	Albemarle	51003010502	105.02	10	10	0.75	5	5	0
49975652	43872	51	Virginia	51003	Albemarle	51003010502	105.02	10	10	0.768	32	23	9
49975653	43872	51	Virginia	51003	Albemarle	51003010502	105.02	10	10	1	2	1	1
49975654	43872	51	Virginia	51003	Albemarle	51003010502	105.02	10	12	1.5	1	0	1
49975655	43872	51	Virginia	51003	Albemarle	51003010502	105.02	10	15	0.75	1	1	0
49975656	43872	51	Virginia	51003	Albemarle	51003010502	105.02	10	20	1.5	2	0	2
49975657	43872	51	Virginia	51003	Albemarle	51003010502	105.02	10	20	2	5	1	4
49975658	43872	51	Virginia	51003	Albemarle	51003010502	105.02	10	20	3	2	0	2
49975659	43872	51	Virginia	51003	Albemarle	51003010502	105.02	10	25	2	5	4	1
49975660	43872	51	Virginia	51003	Albemarle	51003010502	105.02	10	30	1.5	2	2	0
49975661	43872	51	Virginia	51003	Albemarle	51003010502	105.02	10	40	2	3	2	1
49975662	43872	51	Virginia	51003	Albemarle	51003010502	105.02	10	40	3	6	6	0
49975663	43872	51	Virginia	51003	Albemarle	51003010502	105.02	10	40	5	3	2	1
49975664	43872	51	Virginia	51003	Albemarle	51003010502	105.02	10	60	5	1	0	1
49975665	43872	51	Virginia	51003	Albemarle	51003010502	105.02	10	80	10	5	5	0
49975666	43872	51	Virginia	51003	Albemarle	51003010602	106.02	10	1.5	0.256	2	2	0
49975667	43872	51	Virginia	51003	Albemarle	51003010602	106.02	10	1.5	0.512	6	6	0
49975668	43872	51	Virginia	51003	Albemarle	51003010602	106.02	10	3	0.512	3	3	0
49975669	43872	51	Virginia	51003	Albemarle	51003010602	106.02	10	3	0.64	1	1	0
49975670	43872	51	Virginia	51003	Albemarle	51003010602	106.02	10	4	0.512	5	5	0
49975671	43872	51	Virginia	51003	Albemarle	51003010602	106.02	10	6	0.512	1	1	0
49975672	43872	51	Virginia	51003	Albemarle	51003010602	106.02	10	7	1	4	4	0
49975673	43872	51	Virginia	51003	Albemarle	51003010602	106.02	10	8	0.768	2	2	0
49975674	43872	51	Virginia	51003	Albemarle	51003010602	106.02	10	10	0.75	5	5	0
49975675	43872	51	Virginia	51003	Albemarle	51003010602	106.02	10	10	0.768	27	27	0
49975676	43872	51	Virginia	51003	Albemarle	51003010602	106.02	10	10	1	7	7	0
49975677	43872	51	Virginia	51003	Albemarle	51003010602	106.02	10	15	0.75	3	3	0
49975678	43872	51	Virginia	51003	Albemarle	51003010602	106.02	10	15	0.768	4	4	0
49975679	43872	51	Virginia	51003	Albemarle	51003010602	106.02	10	15	1.5	1	1	0
49975680	43872	51	Virginia	51003	Albemarle	51003010602	106.02	10	20	1.5	5	5	0
49975681	43872	51	Virginia	51003	Albemarle	51003010602	106.02	10	20	2	1	1	0
49975682	43872	51	Virginia	51003	Albemarle	51003010602	106.02	10	20	3	2	2	0
49975683	43872	51	Virginia	51003	Albemarle	51003010602	106.02	10	25	2	8	8	0
49975684	43872	51	Virginia	51003	Albemarle	51003010602	106.02	10	30	1.5	6	6	0

49975685	43872	51	Virginia	51003	Albemarle	51003010602	106.02	10	40	2	1	1	0
49975686	43872	51	Virginia	51003	Albemarle	51003010602	106.02	10	40	3	6	6	0
49975687	43872	51	Virginia	51003	Albemarle	51003010602	106.02	10	40	5	2	2	0
49975688	43872	51	Virginia	51003	Albemarle	51003010602	106.02	10	60	5	7	7	0
49975689	43872	51	Virginia	51003	Albemarle	51003010602	106.02	10	80	10	2	2	0
49975690	43872	51	Virginia	51003	Albemarle	51003010602	106.02	50	10	0.768	2	2	0
49975691	43872	51	Virginia	51003	Albemarle	51003010602	106.02	50	40	5	1	1	0
49975692	43872	51	Virginia	51003	Albemarle	51003010602	106.02	50	80	40	1	1	0
49975693	43872	51	Virginia	51003	Albemarle	51003010602	106.02	50	940	940	2	2	0
49975694	43872	51	Virginia	51003	Albemarle	51003010603	106.03	10	0.768	0.256	2	2	0
49975695	43872	51	Virginia	51003	Albemarle	51003010603	106.03	10	0.768	0.384	1	1	0
49975696	43872	51	Virginia	51003	Albemarle	51003010603	106.03	10	1.5	0.512	2	1	1
49975697	43872	51	Virginia	51003	Albemarle	51003010603	106.03	10	3	0.5	1	1	0
49975698	43872	51	Virginia	51003	Albemarle	51003010603	106.03	10	3	0.512	1	0	1
49975699	43872	51	Virginia	51003	Albemarle	51003010603	106.03	10	3	0.64	3	2	1
49975700	43872	51	Virginia	51003	Albemarle	51003010603	106.03	10	5	0.768	2	0	2
49975701	43872	51	Virginia	51003	Albemarle	51003010603	106.03	10	6	0.5	1	1	0
49975702	43872	51	Virginia	51003	Albemarle	51003010603	106.03	10	6	0.512	3	3	0
49975703	43872	51	Virginia	51003	Albemarle	51003010603	106.03	10	7	1	1	1	0
49975704	43872	51	Virginia	51003	Albemarle	51003010603	106.03	10	8	0.768	3	3	0
49975705	43872	51	Virginia	51003	Albemarle	51003010603	106.03	10	10	0.75	4	4	0
49975706	43872	51	Virginia	51003	Albemarle	51003010603	106.03	10	10	0.768	25	19	6
49975707	43872	51	Virginia	51003	Albemarle	51003010603	106.03	10	10	1	1	1	0
49975708	43872	51	Virginia	51003	Albemarle	51003010603	106.03	10	15	0.75	1	1	0
49975709	43872	51	Virginia	51003	Albemarle	51003010603	106.03	10	15	1.5	2	2	0
49975710	43872	51	Virginia	51003	Albemarle	51003010603	106.03	10	20	1	1	1	0
49975711	43872	51	Virginia	51003	Albemarle	51003010603	106.03	10	20	1.5	1	1	0
49975712	43872	51	Virginia	51003	Albemarle	51003010603	106.03	10	20	2	7	4	3
49975713	43872	51	Virginia	51003	Albemarle	51003010603	106.03	10	20	5	1	0	1
49975714	43872	51	Virginia	51003	Albemarle	51003010603	106.03	10	25	2	4	3	1
49975715	43872	51	Virginia	51003	Albemarle	51003010603	106.03	10	30	1.5	2	2	0
49975716	43872	51	Virginia	51003	Albemarle	51003010603	106.03	10	40	2	2	2	0
49975717	43872	51	Virginia	51003	Albemarle	51003010603	106.03	10	40	3	9	9	0
49975718	43872	51	Virginia	51003	Albemarle	51003010603	106.03	10	40	5	4	1	3
49975719	43872	51	Virginia	51003	Albemarle	51003010603	106.03	10	60	5	1	1	0
49975720	43872	51	Virginia	51003	Albemarle	51003010603	106.03	10	80	10	4	1	3
49975721	43872	51	Virginia	51003	Albemarle	51003010603	106.03	10	100	10	2	1	1
49975722	43872	51	Virginia	51003	Albemarle	51003010604	106.04	10	0.512	0.128	1	1	0
49975723	43872	51	Virginia	51003	Albemarle	51003010604	106.04	10	1.5	0.256	1	1	0
49975724	43872	51	Virginia	51003	Albemarle	51003010604	106.04	10	1.5	0.512	7	7	0
49975725	43872	51	Virginia	51003	Albemarle	51003010604	106.04	10	3	0.512	1	1	0
49975726	43872	51	Virginia	51003	Albemarle	51003010604	106.04	10	3	0.64	3	1	2
49975727	43872	51	Virginia	51003	Albemarle	51003010604	106.04	10	7	1	5	5	0
49975728	43872	51	Virginia	51003	Albemarle	51003010604	106.04	10	8	0.768	7	7	0
49975729	43872	51	Virginia	51003	Albemarle	51003010604	106.04	10	10	0.75	6	6	0
49975730	43872	51	Virginia	51003	Albemarle	51003010604	106.04	10	10	0.768	22	21	1
49975731	43872	51	Virginia	51003	Albemarle	51003010604	106.04	10	10	1	1	1	0

49975732	43872	51	Virginia	51003	Albemarle	51003010604	106.04	10	10	1.5	1	1	0
49975733	43872	51	Virginia	51003	Albemarle	51003010604	106.04	10	15	0.768	4	4	0
49975734	43872	51	Virginia	51003	Albemarle	51003010604	106.04	10	20	1	1	1	0
49975735	43872	51	Virginia	51003	Albemarle	51003010604	106.04	10	20	1.5	5	5	0
49975736	43872	51	Virginia	51003	Albemarle	51003010604	106.04	10	20	2	2	1	1
49975737	43872	51	Virginia	51003	Albemarle	51003010604	106.04	10	20	3	2	2	0
49975738	43872	51	Virginia	51003	Albemarle	51003010604	106.04	10	25	2	7	7	0
49975739	43872	51	Virginia	51003	Albemarle	51003010604	106.04	10	30	1.5	6	6	0
49975740	43872	51	Virginia	51003	Albemarle	51003010604	106.04	10	40	2	3	2	1
49975741	43872	51	Virginia	51003	Albemarle	51003010604	106.04	10	40	3	5	4	1
49975742	43872	51	Virginia	51003	Albemarle	51003010604	106.04	10	40	5	4	3	1
49975743	43872	51	Virginia	51003	Albemarle	51003010604	106.04	10	80	10	2	1	1
49975744	43872	51	Virginia	51003	Albemarle	51003010604	106.04	50	6	0.512	1	0	1
49975745	43872	51	Virginia	51003	Albemarle	51003010701	107.01	10	0.768	0.384	1	1	0
49975746	43872	51	Virginia	51003	Albemarle	51003010701	107.01	10	1.5	0.512	5	3	2
49975747	43872	51	Virginia	51003	Albemarle	51003010701	107.01	10	3	0.5	2	2	0
49975748	43872	51	Virginia	51003	Albemarle	51003010701	107.01	10	3	0.512	2	2	0
49975749	43872	51	Virginia	51003	Albemarle	51003010701	107.01	10	3	0.64	5	5	0
49975750	43872	51	Virginia	51003	Albemarle	51003010701	107.01	10	4	0.512	1	1	0
49975751	43872	51	Virginia	51003	Albemarle	51003010701	107.01	10	5	0.768	3	1	2
49975752	43872	51	Virginia	51003	Albemarle	51003010701	107.01	10	6	0.512	3	3	0
49975753	43872	51	Virginia	51003	Albemarle	51003010701	107.01	10	8	0.768	1	1	0
49975754	43872	51	Virginia	51003	Albemarle	51003010701	107.01	10	10	0.75	2	2	0
49975755	43872	51	Virginia	51003	Albemarle	51003010701	107.01	10	10	0.768	12	7	5
49975756	43872	51	Virginia	51003	Albemarle	51003010701	107.01	10	10	1	5	5	0
49975757	43872	51	Virginia	51003	Albemarle	51003010701	107.01	10	15	0.768	5	5	0
49975758	43872	51	Virginia	51003	Albemarle	51003010701	107.01	10	20	1	1	0	1
49975759	43872	51	Virginia	51003	Albemarle	51003010701	107.01	10	20	1.5	5	5	0
49975760	43872	51	Virginia	51003	Albemarle	51003010701	107.01	10	20	2	4	3	1
49975761	43872	51	Virginia	51003	Albemarle	51003010701	107.01	10	20	3	1	1	0
49975762	43872	51	Virginia	51003	Albemarle	51003010701	107.01	10	25	2	1	1	0
49975763	43872	51	Virginia	51003	Albemarle	51003010701	107.01	10	30	1.5	1	1	0
49975764	43872	51	Virginia	51003	Albemarle	51003010701	107.01	10	40	2	1	1	0
49975765	43872	51	Virginia	51003	Albemarle	51003010701	107.01	10	40	3	2	1	1
49975766	43872	51	Virginia	51003	Albemarle	51003010701	107.01	10	40	5	4	3	1
49975767	43872	51	Virginia	51003	Albemarle	51003010701	107.01	10	80	10	1	0	1
49975768	43872	51	Virginia	51003	Albemarle	51003010701	107.01	10	100	10	1	0	1
49975769	43872	51	Virginia	51003	Albemarle	51003010702	107.02	10	0.512	0.256	1	0	1
49975770	43872	51	Virginia	51003	Albemarle	51003010702	107.02	10	1.5	0.384	4	4	0
49975771	43872	51	Virginia	51003	Albemarle	51003010702	107.02	10	1.5	0.512	8	6	2
49975772	43872	51	Virginia	51003	Albemarle	51003010702	107.02	10	1.5	0.768	1	1	0
49975773	43872	51	Virginia	51003	Albemarle	51003010702	107.02	10	1.5	1	1	0	1
49975774	43872	51	Virginia	51003	Albemarle	51003010702	107.02	10	3	0.5	9	7	2
49975775	43872	51	Virginia	51003	Albemarle	51003010702	107.02	10	3	0.512	4	4	0
49975776	43872	51	Virginia	51003	Albemarle	51003010702	107.02	10	3	0.64	8	6	2
49975777	43872	51	Virginia	51003	Albemarle	51003010702	107.02	10	4	0.512	10	10	0
49975778	43872	51	Virginia	51003	Albemarle	51003010702	107.02	10	5	0.768	5	0	5

49975779	43872	51	Virginia	51003	Albemarle	51003010702	107.02	10	6	0.5	1	1	0
49975780	43872	51	Virginia	51003	Albemarle	51003010702	107.02	10	6	0.512	1	0	1
49975781	43872	51	Virginia	51003	Albemarle	51003010702	107.02	10	7	1	11	11	0
49975782	43872	51	Virginia	51003	Albemarle	51003010702	107.02	10	8	0.768	17	17	0
49975783	43872	51	Virginia	51003	Albemarle	51003010702	107.02	10	10	0.75	4	2	2
49975784	43872	51	Virginia	51003	Albemarle	51003010702	107.02	10	10	0.768	27	23	4
49975785	43872	51	Virginia	51003	Albemarle	51003010702	107.02	10	10	1	2	2	0
49975786	43872	51	Virginia	51003	Albemarle	51003010702	107.02	10	10	1.5	1	1	0
49975787	43872	51	Virginia	51003	Albemarle	51003010702	107.02	10	10	2	1	1	0
49975788	43872	51	Virginia	51003	Albemarle	51003010702	107.02	10	15	0.75	1	1	0
49975789	43872	51	Virginia	51003	Albemarle	51003010702	107.02	10	15	0.768	2	2	0
49975790	43872	51	Virginia	51003	Albemarle	51003010702	107.02	10	15	1.5	1	1	0
49975791	43872	51	Virginia	51003	Albemarle	51003010702	107.02	10	20	1	4	2	2
49975792	43872	51	Virginia	51003	Albemarle	51003010702	107.02	10	20	1.5	3	2	1
49975793	43872	51	Virginia	51003	Albemarle	51003010702	107.02	10	20	2	7	4	3
49975794	43872	51	Virginia	51003	Albemarle	51003010702	107.02	10	20	5	1	0	1
49975795	43872	51	Virginia	51003	Albemarle	51003010702	107.02	10	25	2	8	6	2
49975796	43872	51	Virginia	51003	Albemarle	51003010702	107.02	10	30	1.5	3	3	0
49975797	43872	51	Virginia	51003	Albemarle	51003010702	107.02	10	40	3	1	1	0
49975798	43872	51	Virginia	51003	Albemarle	51003010702	107.02	10	40	5	6	4	2
49975799	43872	51	Virginia	51003	Albemarle	51003010702	107.02	10	60	5	4	2	2
49975800	43872	51	Virginia	51003	Albemarle	51003010702	107.02	10	80	10	4	2	2
49975801	43872	51	Virginia	51003	Albemarle	51003010702	107.02	10	100	10	9	7	2
49975802	43872	51	Virginia	51003	Albemarle	51003010801	108.01	10	1.5	0.256	2	2	0
49975803	43872	51	Virginia	51003	Albemarle	51003010801	108.01	10	1.5	0.384	1	1	0
49975804	43872	51	Virginia	51003	Albemarle	51003010801	108.01	10	1.5	0.512	3	3	0
49975805	43872	51	Virginia	51003	Albemarle	51003010801	108.01	10	3	0.512	1	1	0
49975806	43872	51	Virginia	51003	Albemarle	51003010801	108.01	10	3	0.64	4	4	0
49975807	43872	51	Virginia	51003	Albemarle	51003010801	108.01	10	4	0.512	1	1	0
49975808	43872	51	Virginia	51003	Albemarle	51003010801	108.01	10	5	0.768	1	1	0
49975809	43872	51	Virginia	51003	Albemarle	51003010801	108.01	10	10	0.75	1	1	0
49975810	43872	51	Virginia	51003	Albemarle	51003010801	108.01	10	10	0.768	18	16	2
49975811	43872	51	Virginia	51003	Albemarle	51003010801	108.01	10	15	0.75	2	2	0
49975812	43872	51	Virginia	51003	Albemarle	51003010801	108.01	10	15	0.768	3	3	0
49975813	43872	51	Virginia	51003	Albemarle	51003010801	108.01	10	20	1.5	1	1	0
49975814	43872	51	Virginia	51003	Albemarle	51003010801	108.01	10	20	2	5	4	1
49975815	43872	51	Virginia	51003	Albemarle	51003010801	108.01	10	25	2	6	6	0
49975816	43872	51	Virginia	51003	Albemarle	51003010801	108.01	10	30	1.5	4	4	0
49975817	43872	51	Virginia	51003	Albemarle	51003010801	108.01	10	30	5	1	1	0
49975818	43872	51	Virginia	51003	Albemarle	51003010801	108.01	10	40	2	1	1	0
49975819	43872	51	Virginia	51003	Albemarle	51003010801	108.01	10	40	3	3	3	0
49975820	43872	51	Virginia	51003	Albemarle	51003010801	108.01	10	40	5	5	5	0
49975821	43872	51	Virginia	51003	Albemarle	51003010801	108.01	10	80	40	1	0	1
49975822	43872	51	Virginia	51003	Albemarle	51003010802	108.02	10	0.768	0.384	2	2	0
49975823	43872	51	Virginia	51003	Albemarle	51003010802	108.02	10	1.5	0.256	3	3	0
49975824	43872	51	Virginia	51003	Albemarle	51003010802	108.02	10	1.5	0.384	1	1	0
49975825	43872	51	Virginia	51003	Albemarle	51003010802	108.02	10	1.5	0.512	1	1	0

49975826	43872	51	Virginia	51003	Albemarle	51003010802	108.02	10	3	0.512	3	3	0
49975827	43872	51	Virginia	51003	Albemarle	51003010802	108.02	10	3	0.64	1	1	0
49975828	43872	51	Virginia	51003	Albemarle	51003010802	108.02	10	4	0.512	1	1	0
49975829	43872	51	Virginia	51003	Albemarle	51003010802	108.02	10	5	0.768	5	0	5
49975830	43872	51	Virginia	51003	Albemarle	51003010802	108.02	10	6	0.5	1	1	0
49975831	43872	51	Virginia	51003	Albemarle	51003010802	108.02	10	6	0.512	3	2	1
49975832	43872	51	Virginia	51003	Albemarle	51003010802	108.02	10	7	1	2	2	0
49975833	43872	51	Virginia	51003	Albemarle	51003010802	108.02	10	8	0.768	2	2	0
49975834	43872	51	Virginia	51003	Albemarle	51003010802	108.02	10	10	0.75	3	3	0
49975835	43872	51	Virginia	51003	Albemarle	51003010802	108.02	10	10	0.768	30	28	2
49975836	43872	51	Virginia	51003	Albemarle	51003010802	108.02	10	15	0.75	1	1	0
49975837	43872	51	Virginia	51003	Albemarle	51003010802	108.02	10	15	0.768	3	3	0
49975838	43872	51	Virginia	51003	Albemarle	51003010802	108.02	10	20	1	2	1	1
49975839	43872	51	Virginia	51003	Albemarle	51003010802	108.02	10	20	1.5	4	4	0
49975840	43872	51	Virginia	51003	Albemarle	51003010802	108.02	10	20	2	4	2	2
49975841	43872	51	Virginia	51003	Albemarle	51003010802	108.02	10	20	3	1	1	0
49975842	43872	51	Virginia	51003	Albemarle	51003010802	108.02	10	25	2	8	6	2
49975843	43872	51	Virginia	51003	Albemarle	51003010802	108.02	10	30	1.5	7	7	0
49975844	43872	51	Virginia	51003	Albemarle	51003010802	108.02	10	30	3	2	2	0
49975845	43872	51	Virginia	51003	Albemarle	51003010802	108.02	10	30	5	1	1	0
49975846	43872	51	Virginia	51003	Albemarle	51003010802	108.02	10	40	2	1	1	0
49975847	43872	51	Virginia	51003	Albemarle	51003010802	108.02	10	40	3	9	6	3
49975848	43872	51	Virginia	51003	Albemarle	51003010802	108.02	10	40	5	11	9	2
49975849	43872	51	Virginia	51003	Albemarle	51003010802	108.02	10	60	5	6	6	0
49975850	43872	51	Virginia	51003	Albemarle	51003010802	108.02	10	80	10	2	2	0
49975851	43872	51	Virginia	51003	Albemarle	51003010802	108.02	10	100	10	5	2	3
49975852	43872	51	Virginia	51003	Albemarle	51003010901	109.01	10	1.5	0.512	1	1	0
49975853	43872	51	Virginia	51003	Albemarle	51003010901	109.01	10	3	0.64	1	1	0
49975854	43872	51	Virginia	51003	Albemarle	51003010901	109.01	10	10	0.768	13	12	1
49975855	43872	51	Virginia	51003	Albemarle	51003010901	109.01	10	25	2	1	1	0
49975856	43872	51	Virginia	51003	Albemarle	51003010901	109.01	10	30	1.5	2	2	0
49975857	43872	51	Virginia	51003	Albemarle	51003010901	109.01	10	30	3	1	1	0
49975858	43872	51	Virginia	51003	Albemarle	51003010901	109.01	10	40	2	2	2	0
49975859	43872	51	Virginia	51003	Albemarle	51003010901	109.01	10	40	3	2	2	0
49975860	43872	51	Virginia	51003	Albemarle	51003010901	109.01	10	80	10	1	1	0
49975861	43872	51	Virginia	51003	Albemarle	51003010904	109.04	10	1.5	0.512	1	0	1
49975862	43872	51	Virginia	51003	Albemarle	51003010904	109.04	10	5	0.768	1	0	1
49975863	43872	51	Virginia	51003	Albemarle	51003011000	110	10	0.768	0.384	1	1	0
49975864	43872	51	Virginia	51003	Albemarle	51003011000	110	10	1.5	0.256	1	1	0
49975865	43872	51	Virginia	51003	Albemarle	51003011000	110	10	1.5	0.384	1	1	0
49975866	43872	51	Virginia	51003	Albemarle	51003011000	110	10	1.5	0.512	2	2	0
49975867	43872	51	Virginia	51003	Albemarle	51003011000	110	10	3	0.5	4	4	0
49975868	43872	51	Virginia	51003	Albemarle	51003011000	110	10	3	0.512	4	4	0
49975869	43872	51	Virginia	51003	Albemarle	51003011000	110	10	3	0.64	12	10	2
49975870	43872	51	Virginia	51003	Albemarle	51003011000	110	10	4	0.512	4	4	0
49975871	43872	51	Virginia	51003	Albemarle	51003011000	110	10	5	0.768	5	2	3
49975872	43872	51	Virginia	51003	Albemarle	51003011000	110	10	6	0.5	5	5	0

49975873	43872	51	Virginia	51003	Albemarle	51003011000	110	10	6	0.512	6	6	0
49975874	43872	51	Virginia	51003	Albemarle	51003011000	110	10	7	1	21	21	0
49975875	43872	51	Virginia	51003	Albemarle	51003011000	110	10	8	0.768	35	35	0
49975876	43872	51	Virginia	51003	Albemarle	51003011000	110	10	10	0.75	17	15	2
49975877	43872	51	Virginia	51003	Albemarle	51003011000	110	10	10	0.768	119	114	5
49975878	43872	51	Virginia	51003	Albemarle	51003011000	110	10	10	1	20	20	0
49975879	43872	51	Virginia	51003	Albemarle	51003011000	110	10	10	2	1	1	0
49975880	43872	51	Virginia	51003	Albemarle	51003011000	110	10	12	5	1	1	0
49975881	43872	51	Virginia	51003	Albemarle	51003011000	110	10	15	0.75	3	3	0
49975882	43872	51	Virginia	51003	Albemarle	51003011000	110	10	15	0.768	13	13	0
49975883	43872	51	Virginia	51003	Albemarle	51003011000	110	10	15	1.5	3	2	1
49975884	43872	51	Virginia	51003	Albemarle	51003011000	110	10	20	1	23	22	1
49975885	43872	51	Virginia	51003	Albemarle	51003011000	110	10	20	1.5	34	32	2
49975886	43872	51	Virginia	51003	Albemarle	51003011000	110	10	20	2	16	15	1
49975887	43872	51	Virginia	51003	Albemarle	51003011000	110	10	20	3	3	3	0
49975888	43872	51	Virginia	51003	Albemarle	51003011000	110	10	20	5	1	1	0
49975889	43872	51	Virginia	51003	Albemarle	51003011000	110	10	25	2	33	32	1
49975890	43872	51	Virginia	51003	Albemarle	51003011000	110	10	30	1.5	15	15	0
49975891	43872	51	Virginia	51003	Albemarle	51003011000	110	10	30	3	3	3	0
49975892	43872	51	Virginia	51003	Albemarle	51003011000	110	10	40	2	12	11	1
49975893	43872	51	Virginia	51003	Albemarle	51003011000	110	10	40	3	23	21	2
49975894	43872	51	Virginia	51003	Albemarle	51003011000	110	10	40	5	18	18	0
49975895	43872	51	Virginia	51003	Albemarle	51003011000	110	10	60	5	39	38	1
49975896	43872	51	Virginia	51003	Albemarle	51003011000	110	10	80	10	17	16	1
49975897	43872	51	Virginia	51003	Albemarle	51003011000	110	10	100	10	8	8	0
49975898	43872	51	Virginia	51003	Albemarle	51003011101	111.01	10	0.768	0.384	2	2	0
49975899	43872	51	Virginia	51003	Albemarle	51003011101	111.01	10	1.5	0.512	3	2	1
49975900	43872	51	Virginia	51003	Albemarle	51003011101	111.01	10	3	0.5	4	1	3
49975901	43872	51	Virginia	51003	Albemarle	51003011101	111.01	10	3	0.512	3	3	0
49975902	43872	51	Virginia	51003	Albemarle	51003011101	111.01	10	3	0.64	4	4	0
49975903	43872	51	Virginia	51003	Albemarle	51003011101	111.01	10	4	0.512	2	2	0
49975904	43872	51	Virginia	51003	Albemarle	51003011101	111.01	10	5	0.768	2	1	1
49975905	43872	51	Virginia	51003	Albemarle	51003011101	111.01	10	6	0.5	4	4	0
49975906	43872	51	Virginia	51003	Albemarle	51003011101	111.01	10	6	0.512	4	3	1
49975907	43872	51	Virginia	51003	Albemarle	51003011101	111.01	10	7	1	5	5	0
49975908	43872	51	Virginia	51003	Albemarle	51003011101	111.01	10	8	0.768	11	11	0
49975909	43872	51	Virginia	51003	Albemarle	51003011101	111.01	10	10	0.75	8	7	1
49975910	43872	51	Virginia	51003	Albemarle	51003011101	111.01	10	10	0.768	57	55	2
49975911	43872	51	Virginia	51003	Albemarle	51003011101	111.01	10	10	1	9	8	1
49975912	43872	51	Virginia	51003	Albemarle	51003011101	111.01	10	10	1.5	1	1	0
49975913	43872	51	Virginia	51003	Albemarle	51003011101	111.01	10	15	0.75	2	2	0
49975914	43872	51	Virginia	51003	Albemarle	51003011101	111.01	10	15	0.768	6	6	0
49975915	43872	51	Virginia	51003	Albemarle	51003011101	111.01	10	15	1.5	4	3	1
49975916	43872	51	Virginia	51003	Albemarle	51003011101	111.01	10	20	1	4	4	0
49975917	43872	51	Virginia	51003	Albemarle	51003011101	111.01	10	20	1.5	9	8	1
49975918	43872	51	Virginia	51003	Albemarle	51003011101	111.01	10	20	2	10	9	1
49975919	43872	51	Virginia	51003	Albemarle	51003011101	111.01	10	20	3	4	3	1

49975920	43872	51	Virginia	51003	Albemarle	51003011101	111.01	10	25	2	27	27	0
49975921	43872	51	Virginia	51003	Albemarle	51003011101	111.01	10	30	1.5	10	8	2
49975922	43872	51	Virginia	51003	Albemarle	51003011101	111.01	10	30	3	1	1	0
49975923	43872	51	Virginia	51003	Albemarle	51003011101	111.01	10	40	2	7	7	0
49975924	43872	51	Virginia	51003	Albemarle	51003011101	111.01	10	40	3	11	10	1
49975925	43872	51	Virginia	51003	Albemarle	51003011101	111.01	10	40	5	16	15	1
49975926	43872	51	Virginia	51003	Albemarle	51003011101	111.01	10	60	5	5	5	0
49975927	43872	51	Virginia	51003	Albemarle	51003011101	111.01	10	80	10	3	3	0
49975928	43872	51	Virginia	51003	Albemarle	51003011101	111.01	50	200	200	1	1	0
49975929	43872	51	Virginia	51003	Albemarle	51003011101	111.01	50	940	940	1	1	0
49975930	43872	51	Virginia	51003	Albemarle	51003011102	111.02	10	0.768	0.256	1	1	0
49975931	43872	51	Virginia	51003	Albemarle	51003011102	111.02	10	0.768	0.384	2	2	0
49975932	43872	51	Virginia	51003	Albemarle	51003011102	111.02	10	1.5	0.512	1	1	0
49975933	43872	51	Virginia	51003	Albemarle	51003011102	111.02	10	3	0.5	1	1	0
49975934	43872	51	Virginia	51003	Albemarle	51003011102	111.02	10	5	0.768	1	1	0
49975935	43872	51	Virginia	51003	Albemarle	51003011102	111.02	10	6	0.5	1	1	0
49975936	43872	51	Virginia	51003	Albemarle	51003011102	111.02	10	6	0.512	3	3	0
49975937	43872	51	Virginia	51003	Albemarle	51003011102	111.02	10	7	1	1	1	0
49975938	43872	51	Virginia	51003	Albemarle	51003011102	111.02	10	8	0.768	2	2	0
49975939	43872	51	Virginia	51003	Albemarle	51003011102	111.02	10	10	0.75	6	6	0
49975940	43872	51	Virginia	51003	Albemarle	51003011102	111.02	10	10	0.768	31	31	0
49975941	43872	51	Virginia	51003	Albemarle	51003011102	111.02	10	10	1	3	3	0
49975942	43872	51	Virginia	51003	Albemarle	51003011102	111.02	10	15	0.75	2	2	0
49975943	43872	51	Virginia	51003	Albemarle	51003011102	111.02	10	15	0.768	2	1	1
49975944	43872	51	Virginia	51003	Albemarle	51003011102	111.02	10	20	1	1	1	0
49975945	43872	51	Virginia	51003	Albemarle	51003011102	111.02	10	20	1.5	5	5	0
49975946	43872	51	Virginia	51003	Albemarle	51003011102	111.02	10	20	2	5	5	0
49975947	43872	51	Virginia	51003	Albemarle	51003011102	111.02	10	20	5	1	1	0
49975948	43872	51	Virginia	51003	Albemarle	51003011102	111.02	10	25	2	13	13	0
49975949	43872	51	Virginia	51003	Albemarle	51003011102	111.02	10	30	1.5	5	5	0
49975950	43872	51	Virginia	51003	Albemarle	51003011102	111.02	10	30	5	1	1	0
49975951	43872	51	Virginia	51003	Albemarle	51003011102	111.02	10	40	2	5	5	0
49975952	43872	51	Virginia	51003	Albemarle	51003011102	111.02	10	40	3	5	5	0
49975953	43872	51	Virginia	51003	Albemarle	51003011102	111.02	10	40	5	1	1	0
49975954	43872	51	Virginia	51003	Albemarle	51003011102	111.02	10	60	5	12	12	0
49975955	43872	51	Virginia	51003	Albemarle	51003011102	111.02	10	80	10	5	3	2
49975956	43872	51	Virginia	51003	Albemarle	51003011102	111.02	10	100	10	1	1	0
49975957	43872	51	Virginia	51003	Albemarle	51003011102	111.02	10	120	10	1	1	0
49975958	43872	51	Virginia	51003	Albemarle	51003011102	111.02	50	100	50	1	1	0
49975959	43872	51	Virginia	51003	Albemarle	51003011102	111.02	50	940	200	4	4	0
49975960	43872	51	Virginia	51003	Albemarle	51003011102	111.02	50	940	940	3	3	0
49975961	43872	51	Virginia	51003	Albemarle	51003011103	111.03	10	0.512	0.256	1	1	0
49975962	43872	51	Virginia	51003	Albemarle	51003011103	111.03	10	1.5	0.512	2	2	0
49975963	43872	51	Virginia	51003	Albemarle	51003011103	111.03	10	3	0.5	4	3	1
49975964	43872	51	Virginia	51003	Albemarle	51003011103	111.03	10	3	0.512	8	8	0
49975965	43872	51	Virginia	51003	Albemarle	51003011103	111.03	10	3	0.64	3	3	0
49975966	43872	51	Virginia	51003	Albemarle	51003011103	111.03	10	4	0.512	2	2	0

49975967	43872	51	Virginia	51003	Albemarle	51003011103	111.03	10	5	0.768	3	1	2
49975968	43872	51	Virginia	51003	Albemarle	51003011103	111.03	10	6	0.5	7	7	0
49975969	43872	51	Virginia	51003	Albemarle	51003011103	111.03	10	6	0.512	9	9	0
49975970	43872	51	Virginia	51003	Albemarle	51003011103	111.03	10	7	1	2	2	0
49975971	43872	51	Virginia	51003	Albemarle	51003011103	111.03	10	8	0.768	18	18	0
49975972	43872	51	Virginia	51003	Albemarle	51003011103	111.03	10	10	0.75	7	7	0
49975973	43872	51	Virginia	51003	Albemarle	51003011103	111.03	10	10	0.768	76	69	7
49975974	43872	51	Virginia	51003	Albemarle	51003011103	111.03	10	10	1	9	9	0
49975975	43872	51	Virginia	51003	Albemarle	51003011103	111.03	10	12	1.5	1	1	0
49975976	43872	51	Virginia	51003	Albemarle	51003011103	111.03	10	15	0.75	7	7	0
49975977	43872	51	Virginia	51003	Albemarle	51003011103	111.03	10	15	0.768	5	5	0
49975978	43872	51	Virginia	51003	Albemarle	51003011103	111.03	10	20	1	9	9	0
49975979	43872	51	Virginia	51003	Albemarle	51003011103	111.03	10	20	1.5	17	16	1
49975980	43872	51	Virginia	51003	Albemarle	51003011103	111.03	10	20	2	15	15	0
49975981	43872	51	Virginia	51003	Albemarle	51003011103	111.03	10	20	3	1	1	0
49975982	43872	51	Virginia	51003	Albemarle	51003011103	111.03	10	20	5	1	1	0
49975983	43872	51	Virginia	51003	Albemarle	51003011103	111.03	10	25	2	20	20	0
49975984	43872	51	Virginia	51003	Albemarle	51003011103	111.03	10	30	1.5	9	9	0
49975985	43872	51	Virginia	51003	Albemarle	51003011103	111.03	10	30	3	3	3	0
49975986	43872	51	Virginia	51003	Albemarle	51003011103	111.03	10	40	2	6	5	1
49975987	43872	51	Virginia	51003	Albemarle	51003011103	111.03	10	40	3	18	18	0
49975988	43872	51	Virginia	51003	Albemarle	51003011103	111.03	10	40	5	8	7	1
49975989	43872	51	Virginia	51003	Albemarle	51003011103	111.03	10	60	5	24	22	2
49975990	43872	51	Virginia	51003	Albemarle	51003011103	111.03	10	80	10	14	11	3
49975991	43872	51	Virginia	51003	Albemarle	51003011103	111.03	10	100	10	3	3	0
49975992	43872	51	Virginia	51003	Albemarle	51003011103	111.03	50	60	5	1	1	0
49975993	43872	51	Virginia	51003	Albemarle	51003011103	111.03	50	100	10	2	2	0
49975994	43872	51	Virginia	51003	Albemarle	51003011103	111.03	50	100	50	2	2	0
49975995	43872	51	Virginia	51003	Albemarle	51003011103	111.03	50	940	200	1	1	0
49975996	43872	51	Virginia	51003	Albemarle	51003011103	111.03	50	940	940	4	4	0
49975997	43872	51	Virginia	51003	Albemarle	51003011201	112.01	10	0.768	0.384	1	1	0
49975998	43872	51	Virginia	51003	Albemarle	51003011201	112.01	10	1.5	0.256	7	7	0
49975999	43872	51	Virginia	51003	Albemarle	51003011201	112.01	10	1.5	0.384	3	3	0
49976000	43872	51	Virginia	51003	Albemarle	51003011201	112.01	10	1.5	0.512	4	3	1
49976001	43872	51	Virginia	51003	Albemarle	51003011201	112.01	10	1.5	1	1	1	0
49976002	43872	51	Virginia	51003	Albemarle	51003011201	112.01	10	3	0.5	9	9	0
49976003	43872	51	Virginia	51003	Albemarle	51003011201	112.01	10	3	0.512	13	13	0
49976004	43872	51	Virginia	51003	Albemarle	51003011201	112.01	10	3	0.64	14	10	4
49976005	43872	51	Virginia	51003	Albemarle	51003011201	112.01	10	4	0.512	3	3	0
49976006	43872	51	Virginia	51003	Albemarle	51003011201	112.01	10	5	0.768	2	1	1
49976007	43872	51	Virginia	51003	Albemarle	51003011201	112.01	10	6	0.5	3	3	0
49976008	43872	51	Virginia	51003	Albemarle	51003011201	112.01	10	6	0.512	4	4	0
49976009	43872	51	Virginia	51003	Albemarle	51003011201	112.01	10	7	1	17	17	0
49976010	43872	51	Virginia	51003	Albemarle	51003011201	112.01	10	8	0.768	8	8	0
49976011	43872	51	Virginia	51003	Albemarle	51003011201	112.01	10	10	0.75	20	19	1
49976012	43872	51	Virginia	51003	Albemarle	51003011201	112.01	10	10	0.768	75	72	3
49976013	43872	51	Virginia	51003	Albemarle	51003011201	112.01	10	10	1	10	9	1

49976014	43872	51	Virginia	51003	Albemarle	51003011201	112.01	10	10	2	1	1	0
49976015	43872	51	Virginia	51003	Albemarle	51003011201	112.01	10	15	0.75	10	10	0
49976016	43872	51	Virginia	51003	Albemarle	51003011201	112.01	10	15	0.768	26	25	1
49976017	43872	51	Virginia	51003	Albemarle	51003011201	112.01	10	15	1.5	9	7	2
49976018	43872	51	Virginia	51003	Albemarle	51003011201	112.01	10	20	1	9	8	1
49976019	43872	51	Virginia	51003	Albemarle	51003011201	112.01	10	20	1.5	34	34	0
49976020	43872	51	Virginia	51003	Albemarle	51003011201	112.01	10	20	2	13	13	0
49976021	43872	51	Virginia	51003	Albemarle	51003011201	112.01	10	20	3	4	4	0
49976022	43872	51	Virginia	51003	Albemarle	51003011201	112.01	10	25	2	57	56	1
49976023	43872	51	Virginia	51003	Albemarle	51003011201	112.01	10	30	1.5	36	34	2
49976024	43872	51	Virginia	51003	Albemarle	51003011201	112.01	10	30	3	2	2	0
49976025	43872	51	Virginia	51003	Albemarle	51003011201	112.01	10	40	2	8	8	0
49976026	43872	51	Virginia	51003	Albemarle	51003011201	112.01	10	40	3	40	38	2
49976027	43872	51	Virginia	51003	Albemarle	51003011201	112.01	10	40	5	24	21	3
49976028	43872	51	Virginia	51003	Albemarle	51003011201	112.01	10	60	5	28	27	1
49976029	43872	51	Virginia	51003	Albemarle	51003011201	112.01	10	80	10	13	11	2
49976030	43872	51	Virginia	51003	Albemarle	51003011201	112.01	10	100	10	5	3	2
49976031	43872	51	Virginia	51003	Albemarle	51003011201	112.01	50	10	0.768	2	2	0
49976032	43872	51	Virginia	51003	Albemarle	51003011201	112.01	50	25	2	1	1	0
49976033	43872	51	Virginia	51003	Albemarle	51003011201	112.01	50	50	5	2	2	0
49976034	43872	51	Virginia	51003	Albemarle	51003011201	112.01	50	80	10	5	5	0
49976035	43872	51	Virginia	51003	Albemarle	51003011201	112.01	50	100	50	6	6	0
49976036	43872	51	Virginia	51003	Albemarle	51003011201	112.01	50	100	100	1	0	1
49976037	43872	51	Virginia	51003	Albemarle	51003011201	112.01	50	500	500	1	0	1
49976038	43872	51	Virginia	51003	Albemarle	51003011201	112.01	50	940	200	4	4	0
49976039	43872	51	Virginia	51003	Albemarle	51003011201	112.01	50	940	940	38	36	2
49976040	43872	51	Virginia	51003	Albemarle	51003011202	112.02	10	0.5	0.25	1	1	0
49976041	43872	51	Virginia	51003	Albemarle	51003011202	112.02	10	0.512	0.128	1	1	0
49976042	43872	51	Virginia	51003	Albemarle	51003011202	112.02	10	0.512	0.256	2	1	1
49976043	43872	51	Virginia	51003	Albemarle	51003011202	112.02	10	0.768	0.384	2	2	0
49976044	43872	51	Virginia	51003	Albemarle	51003011202	112.02	10	1.5	0.256	2	2	0
49976045	43872	51	Virginia	51003	Albemarle	51003011202	112.02	10	1.5	0.384	4	3	1
49976046	43872	51	Virginia	51003	Albemarle	51003011202	112.02	10	1.5	0.512	6	5	1
49976047	43872	51	Virginia	51003	Albemarle	51003011202	112.02	10	3	0.5	6	5	1
49976048	43872	51	Virginia	51003	Albemarle	51003011202	112.02	10	3	0.512	20	18	2
49976049	43872	51	Virginia	51003	Albemarle	51003011202	112.02	10	3	0.64	7	6	1
49976050	43872	51	Virginia	51003	Albemarle	51003011202	112.02	10	4	0.512	7	7	0
49976051	43872	51	Virginia	51003	Albemarle	51003011202	112.02	10	5	0.768	1	0	1
49976052	43872	51	Virginia	51003	Albemarle	51003011202	112.02	10	6	0.5	3	3	0
49976053	43872	51	Virginia	51003	Albemarle	51003011202	112.02	10	6	0.512	6	6	0
49976054	43872	51	Virginia	51003	Albemarle	51003011202	112.02	10	7	1	9	9	0
49976055	43872	51	Virginia	51003	Albemarle	51003011202	112.02	10	8	0.768	17	17	0
49976056	43872	51	Virginia	51003	Albemarle	51003011202	112.02	10	10	0.75	18	18	0
49976057	43872	51	Virginia	51003	Albemarle	51003011202	112.02	10	10	0.768	145	141	4
49976058	43872	51	Virginia	51003	Albemarle	51003011202	112.02	10	10	1	14	14	0
49976059	43872	51	Virginia	51003	Albemarle	51003011202	112.02	10	12	1.5	1	1	0
49976060	43872	51	Virginia	51003	Albemarle	51003011202	112.02	10	15	0.75	25	25	0

49976061	43872	51	Virginia	51003	Albemarle	51003011202	112.02	10	15	0.768	51	49	2
49976062	43872	51	Virginia	51003	Albemarle	51003011202	112.02	10	15	1.5	16	14	2
49976063	43872	51	Virginia	51003	Albemarle	51003011202	112.02	10	20	1	19	18	1
49976064	43872	51	Virginia	51003	Albemarle	51003011202	112.02	10	20	1.5	46	45	1
49976065	43872	51	Virginia	51003	Albemarle	51003011202	112.02	10	20	2	18	17	1
49976066	43872	51	Virginia	51003	Albemarle	51003011202	112.02	10	20	3	6	5	1
49976067	43872	51	Virginia	51003	Albemarle	51003011202	112.02	10	20	5	4	4	0
49976068	43872	51	Virginia	51003	Albemarle	51003011202	112.02	10	25	2	64	60	4
49976069	43872	51	Virginia	51003	Albemarle	51003011202	112.02	10	30	1.5	59	57	2
49976070	43872	51	Virginia	51003	Albemarle	51003011202	112.02	10	30	3	5	3	2
49976071	43872	51	Virginia	51003	Albemarle	51003011202	112.02	10	30	5	1	1	0
49976072	43872	51	Virginia	51003	Albemarle	51003011202	112.02	10	40	2	20	20	0
49976073	43872	51	Virginia	51003	Albemarle	51003011202	112.02	10	40	3	55	47	8
49976074	43872	51	Virginia	51003	Albemarle	51003011202	112.02	10	40	5	26	25	1
49976075	43872	51	Virginia	51003	Albemarle	51003011202	112.02	10	60	5	49	48	1
49976076	43872	51	Virginia	51003	Albemarle	51003011202	112.02	10	80	10	22	22	0
49976077	43872	51	Virginia	51003	Albemarle	51003011202	112.02	10	100	10	20	18	2
49976078	43872	51	Virginia	51003	Albemarle	51003011202	112.02	50	10	0.768	1	0	1
49976079	43872	51	Virginia	51003	Albemarle	51003011202	112.02	50	20	2	1	0	1
49976080	43872	51	Virginia	51003	Albemarle	51003011202	112.02	50	100	50	2	2	0
49976081	43872	51	Virginia	51003	Albemarle	51003011202	112.02	50	940	200	2	2	0
49976082	43872	51	Virginia	51003	Albemarle	51003011202	112.02	50	940	940	138	133	5
49976083	43872	51	Virginia	51003	Albemarle	51003011301	113.01	10	0.512	0.128	2	2	0
49976084	43872	51	Virginia	51003	Albemarle	51003011301	113.01	10	0.512	0.256	2	0	2
49976085	43872	51	Virginia	51003	Albemarle	51003011301	113.01	10	0.768	0.256	1	1	0
49976086	43872	51	Virginia	51003	Albemarle	51003011301	113.01	10	0.768	0.384	3	3	0
49976087	43872	51	Virginia	51003	Albemarle	51003011301	113.01	10	0.768	0.512	1	1	0
49976088	43872	51	Virginia	51003	Albemarle	51003011301	113.01	10	1.5	0.256	9	8	1
49976089	43872	51	Virginia	51003	Albemarle	51003011301	113.01	10	1.5	0.384	7	7	0
49976090	43872	51	Virginia	51003	Albemarle	51003011301	113.01	10	1.5	0.512	14	12	2
49976091	43872	51	Virginia	51003	Albemarle	51003011301	113.01	10	1.5	0.768	2	2	0
49976092	43872	51	Virginia	51003	Albemarle	51003011301	113.01	10	3	0.5	17	17	0
49976093	43872	51	Virginia	51003	Albemarle	51003011301	113.01	10	3	0.512	27	27	0
49976094	43872	51	Virginia	51003	Albemarle	51003011301	113.01	10	3	0.64	18	18	0
49976095	43872	51	Virginia	51003	Albemarle	51003011301	113.01	10	4	0.512	9	8	1
49976096	43872	51	Virginia	51003	Albemarle	51003011301	113.01	10	5	0.768	1	0	1
49976097	43872	51	Virginia	51003	Albemarle	51003011301	113.01	10	6	0.5	7	7	0
49976098	43872	51	Virginia	51003	Albemarle	51003011301	113.01	10	6	0.512	13	12	1
49976099	43872	51	Virginia	51003	Albemarle	51003011301	113.01	10	7	1	40	40	0
49976100	43872	51	Virginia	51003	Albemarle	51003011301	113.01	10	8	0.768	44	44	0
49976101	43872	51	Virginia	51003	Albemarle	51003011301	113.01	10	10	0.75	29	28	1
49976102	43872	51	Virginia	51003	Albemarle	51003011301	113.01	10	10	0.768	176	170	6
49976103	43872	51	Virginia	51003	Albemarle	51003011301	113.01	10	10	1	21	21	0
49976104	43872	51	Virginia	51003	Albemarle	51003011301	113.01	10	10	2	1	1	0
49976105	43872	51	Virginia	51003	Albemarle	51003011301	113.01	10	15	0.75	15	13	2
49976106	43872	51	Virginia	51003	Albemarle	51003011301	113.01	10	15	0.768	26	25	1
49976107	43872	51	Virginia	51003	Albemarle	51003011301	113.01	10	15	1.5	4	4	0

49976108	43872	51	Virginia	51003	Albemarle	51003011301	113.01	10	20	1	21	20	1
49976109	43872	51	Virginia	51003	Albemarle	51003011301	113.01	10	20	1.5	62	60	2
49976110	43872	51	Virginia	51003	Albemarle	51003011301	113.01	10	20	2	46	44	2
49976111	43872	51	Virginia	51003	Albemarle	51003011301	113.01	10	20	3	6	5	1
49976112	43872	51	Virginia	51003	Albemarle	51003011301	113.01	10	20	5	2	2	0
49976113	43872	51	Virginia	51003	Albemarle	51003011301	113.01	10	25	2	86	84	2
49976114	43872	51	Virginia	51003	Albemarle	51003011301	113.01	10	30	1.5	56	53	3
49976115	43872	51	Virginia	51003	Albemarle	51003011301	113.01	10	30	3	2	2	0
49976116	43872	51	Virginia	51003	Albemarle	51003011301	113.01	10	30	5	1	1	0
49976117	43872	51	Virginia	51003	Albemarle	51003011301	113.01	10	40	2	26	24	2
49976118	43872	51	Virginia	51003	Albemarle	51003011301	113.01	10	40	3	88	84	4
49976119	43872	51	Virginia	51003	Albemarle	51003011301	113.01	10	40	5	37	35	2
49976120	43872	51	Virginia	51003	Albemarle	51003011301	113.01	10	60	5	60	58	2
49976121	43872	51	Virginia	51003	Albemarle	51003011301	113.01	10	80	10	40	37	3
49976122	43872	51	Virginia	51003	Albemarle	51003011301	113.01	10	100	10	16	15	1
49976123	43872	51	Virginia	51003	Albemarle	51003011301	113.01	50	10	0.75	1	1	0
49976124	43872	51	Virginia	51003	Albemarle	51003011301	113.01	50	15	1.5	1	1	0
49976125	43872	51	Virginia	51003	Albemarle	51003011301	113.01	50	20	1	2	0	2
49976126	43872	51	Virginia	51003	Albemarle	51003011301	113.01	50	25	2	1	1	0
49976127	43872	51	Virginia	51003	Albemarle	51003011301	113.01	50	40	5	5	5	0
49976128	43872	51	Virginia	51003	Albemarle	51003011301	113.01	50	100	50	9	9	0
49976129	43872	51	Virginia	51003	Albemarle	51003011301	113.01	50	100	100	1	1	0
49976130	43872	51	Virginia	51003	Albemarle	51003011301	113.01	50	940	200	12	12	0
49976131	43872	51	Virginia	51003	Albemarle	51003011301	113.01	50	940	940	12	11	1
49976132	43872	51	Virginia	51003	Albemarle	51003011302	113.02	10	0.768	0.128	1	1	0
49976133	43872	51	Virginia	51003	Albemarle	51003011302	113.02	10	0.768	0.256	1	1	0
49976134	43872	51	Virginia	51003	Albemarle	51003011302	113.02	10	0.768	0.384	1	0	1
49976135	43872	51	Virginia	51003	Albemarle	51003011302	113.02	10	1.5	0.256	1	1	0
49976136	43872	51	Virginia	51003	Albemarle	51003011302	113.02	10	1.5	0.384	1	1	0
49976137	43872	51	Virginia	51003	Albemarle	51003011302	113.02	10	1.5	0.512	6	5	1
49976138	43872	51	Virginia	51003	Albemarle	51003011302	113.02	10	1.5	0.768	1	1	0
49976139	43872	51	Virginia	51003	Albemarle	51003011302	113.02	10	3	0.512	6	6	0
49976140	43872	51	Virginia	51003	Albemarle	51003011302	113.02	10	3	0.64	2	2	0
49976141	43872	51	Virginia	51003	Albemarle	51003011302	113.02	10	4	0.512	5	5	0
49976142	43872	51	Virginia	51003	Albemarle	51003011302	113.02	10	6	0.512	1	1	0
49976143	43872	51	Virginia	51003	Albemarle	51003011302	113.02	10	8	0.768	3	3	0
49976144	43872	51	Virginia	51003	Albemarle	51003011302	113.02	10	10	0.75	1	1	0
49976145	43872	51	Virginia	51003	Albemarle	51003011302	113.02	10	10	0.768	3	2	1
49976146	43872	51	Virginia	51003	Albemarle	51003011302	113.02	10	15	0.768	1	1	0
49976147	43872	51	Virginia	51003	Albemarle	51003011302	113.02	10	20	1.5	1	1	0
49976148	43872	51	Virginia	51003	Albemarle	51003011302	113.02	10	20	2	1	1	0
49976149	43872	51	Virginia	51003	Albemarle	51003011302	113.02	10	40	5	1	1	0
49976150	43872	51	Virginia	51003	Albemarle	51003011302	113.02	10	60	5	2	1	1
49976151	43872	51	Virginia	51003	Albemarle	51003011302	113.02	10	100	10	1	1	0
49976152	43872	51	Virginia	51003	Albemarle	51003011302	113.02	50	100	100	2	2	0
49976153	43872	51	Virginia	51003	Albemarle	51003011302	113.02	50	940	940	3	3	0
49976154	43872	51	Virginia	51003	Albemarle	51003011303	113.03	10	1.5	0.256	2	2	0

49976155	43872	51	Virginia	51003	Albemarle	51003011303	113.03	10	1.5	0.512	2	2	0
49976156	43872	51	Virginia	51003	Albemarle	51003011303	113.03	10	3	0.5	1	0	1
49976157	43872	51	Virginia	51003	Albemarle	51003011303	113.03	10	3	0.512	2	1	1
49976158	43872	51	Virginia	51003	Albemarle	51003011303	113.03	10	3	0.64	4	4	0
49976159	43872	51	Virginia	51003	Albemarle	51003011303	113.03	10	4	0.512	2	2	0
49976160	43872	51	Virginia	51003	Albemarle	51003011303	113.03	10	5	0.768	2	0	2
49976161	43872	51	Virginia	51003	Albemarle	51003011303	113.03	10	6	0.512	2	2	0
49976162	43872	51	Virginia	51003	Albemarle	51003011303	113.03	10	7	1	4	4	0
49976163	43872	51	Virginia	51003	Albemarle	51003011303	113.03	10	8	0.768	4	4	0
49976164	43872	51	Virginia	51003	Albemarle	51003011303	113.03	10	10	0.75	8	8	0
49976165	43872	51	Virginia	51003	Albemarle	51003011303	113.03	10	10	0.768	32	25	7
49976166	43872	51	Virginia	51003	Albemarle	51003011303	113.03	10	10	1	6	4	2
49976167	43872	51	Virginia	51003	Albemarle	51003011303	113.03	10	15	0.75	10	9	1
49976168	43872	51	Virginia	51003	Albemarle	51003011303	113.03	10	15	0.768	10	10	0
49976169	43872	51	Virginia	51003	Albemarle	51003011303	113.03	10	15	1.5	6	6	0
49976170	43872	51	Virginia	51003	Albemarle	51003011303	113.03	10	20	1	1	0	1
49976171	43872	51	Virginia	51003	Albemarle	51003011303	113.03	10	20	1.5	3	3	0
49976172	43872	51	Virginia	51003	Albemarle	51003011303	113.03	10	20	2	1	1	0
49976173	43872	51	Virginia	51003	Albemarle	51003011303	113.03	10	30	1.5	1	1	0
49976174	43872	51	Virginia	51003	Albemarle	51003011303	113.03	10	40	3	2	1	1
49976175	43872	51	Virginia	51003	Albemarle	51003011303	113.03	10	40	5	3	3	0
49976176	43872	51	Virginia	51003	Albemarle	51003011303	113.03	10	60	5	2	2	0
49976177	43872	51	Virginia	51003	Albemarle	51003011303	113.03	10	80	10	8	1	7
49976178	43872	51	Virginia	51003	Albemarle	51003011303	113.03	10	100	10	1	1	0
49976179	43872	51	Virginia	51003	Albemarle	51003011400	114	10	0.512	0.256	2	1	1
49976180	43872	51	Virginia	51003	Albemarle	51003011400	114	10	0.768	0.256	1	1	0
49976181	43872	51	Virginia	51003	Albemarle	51003011400	114	10	0.768	0.384	2	2	0
49976182	43872	51	Virginia	51003	Albemarle	51003011400	114	10	1.5	0.256	15	15	0
49976183	43872	51	Virginia	51003	Albemarle	51003011400	114	10	1.5	0.384	11	11	0
49976184	43872	51	Virginia	51003	Albemarle	51003011400	114	10	1.5	0.512	16	14	2
49976185	43872	51	Virginia	51003	Albemarle	51003011400	114	10	1.5	0.768	6	4	2
49976186	43872	51	Virginia	51003	Albemarle	51003011400	114	10	3	0.5	22	20	2
49976187	43872	51	Virginia	51003	Albemarle	51003011400	114	10	3	0.512	18	18	0
49976188	43872	51	Virginia	51003	Albemarle	51003011400	114	10	3	0.64	23	21	2
49976189	43872	51	Virginia	51003	Albemarle	51003011400	114	10	4	0.512	7	7	0
49976190	43872	51	Virginia	51003	Albemarle	51003011400	114	10	5	0.768	3	1	2
49976191	43872	51	Virginia	51003	Albemarle	51003011400	114	10	6	0.5	6	6	0
49976192	43872	51	Virginia	51003	Albemarle	51003011400	114	10	6	0.512	21	19	2
49976193	43872	51	Virginia	51003	Albemarle	51003011400	114	10	7	1	18	18	0
49976194	43872	51	Virginia	51003	Albemarle	51003011400	114	10	8	0.768	39	39	0
49976195	43872	51	Virginia	51003	Albemarle	51003011400	114	10	10	0.75	37	34	3
49976196	43872	51	Virginia	51003	Albemarle	51003011400	114	10	10	0.768	150	135	15
49976197	43872	51	Virginia	51003	Albemarle	51003011400	114	10	10	1	38	37	1
49976198	43872	51	Virginia	51003	Albemarle	51003011400	114	10	10	1.5	4	4	0
49976199	43872	51	Virginia	51003	Albemarle	51003011400	114	10	10	2	1	0	1
49976200	43872	51	Virginia	51003	Albemarle	51003011400	114	10	15	0.75	15	15	0
49976201	43872	51	Virginia	51003	Albemarle	51003011400	114	10	15	0.768	39	39	0

49976202	43872	51	Virginia	51003	Albemarle	51003011400	114	10	15	1.5	1	1	0
49976203	43872	51	Virginia	51003	Albemarle	51003011400	114	10	20	1	31	28	3
49976204	43872	51	Virginia	51003	Albemarle	51003011400	114	10	20	1.5	65	60	5
49976205	43872	51	Virginia	51003	Albemarle	51003011400	114	10	20	2	51	39	12
49976206	43872	51	Virginia	51003	Albemarle	51003011400	114	10	20	3	9	9	0
49976207	43872	51	Virginia	51003	Albemarle	51003011400	114	10	20	5	1	1	0
49976208	43872	51	Virginia	51003	Albemarle	51003011400	114	10	25	2	72	69	3
49976209	43872	51	Virginia	51003	Albemarle	51003011400	114	10	30	1.5	72	68	4
49976210	43872	51	Virginia	51003	Albemarle	51003011400	114	10	30	3	5	4	1
49976211	43872	51	Virginia	51003	Albemarle	51003011400	114	10	30	5	1	1	0
49976212	43872	51	Virginia	51003	Albemarle	51003011400	114	10	40	2	27	23	4
49976213	43872	51	Virginia	51003	Albemarle	51003011400	114	10	40	3	86	76	10
49976214	43872	51	Virginia	51003	Albemarle	51003011400	114	10	40	5	39	33	6
49976215	43872	51	Virginia	51003	Albemarle	51003011400	114	10	60	5	65	62	3
49976216	43872	51	Virginia	51003	Albemarle	51003011400	114	10	80	10	22	17	5
49976217	43872	51	Virginia	51003	Albemarle	51003011400	114	10	100	10	15	15	0
49976218	43872	51	Virginia	51003	Albemarle	51003011400	114	50	0.512	0.256	1	1	0
49976219	43872	51	Virginia	51003	Albemarle	51003011400	114	50	1.5	0.256	1	1	0
49976220	43872	51	Virginia	51003	Albemarle	51003011400	114	50	1.5	0.512	2	2	0
49976221	43872	51	Virginia	51003	Albemarle	51003011400	114	50	3	0.5	4	4	0
49976222	43872	51	Virginia	51003	Albemarle	51003011400	114	50	3	0.512	7	6	1
49976223	43872	51	Virginia	51003	Albemarle	51003011400	114	50	3	0.64	3	2	1
49976224	43872	51	Virginia	51003	Albemarle	51003011400	114	50	6	0.512	1	1	0
49976225	43872	51	Virginia	51003	Albemarle	51003011400	114	50	7	1	1	1	0
49976226	43872	51	Virginia	51003	Albemarle	51003011400	114	50	8	0.768	1	1	0
49976227	43872	51	Virginia	51003	Albemarle	51003011400	114	50	10	0.75	1	1	0
49976228	43872	51	Virginia	51003	Albemarle	51003011400	114	50	10	0.768	2	1	1
49976229	43872	51	Virginia	51003	Albemarle	51003011400	114	50	10	1	1	1	0
49976230	43872	51	Virginia	51003	Albemarle	51003011400	114	50	15	0.75	1	1	0
49976231	43872	51	Virginia	51003	Albemarle	51003011400	114	50	15	0.768	2	2	0
49976232	43872	51	Virginia	51003	Albemarle	51003011400	114	50	20	2	2	1	1
49976233	43872	51	Virginia	51003	Albemarle	51003011400	114	50	40	3	2	1	1
49976234	43872	51	Virginia	51003	Albemarle	51003011400	114	50	40	5	1	1	0
49976235	43872	51	Virginia	51003	Albemarle	51003011400	114	50	60	5	1	1	0
49976236	43872	51	Virginia	51003	Albemarle	51003011400	114	50	100	50	6	6	0
49976237	43872	51	Virginia	51003	Albemarle	51003011400	114	50	100	100	5	3	2
49976238	43872	51	Virginia	51003	Albemarle	51003011400	114	50	200	200	1	1	0
49976239	43872	51	Virginia	51003	Albemarle	51003011400	114	50	750	750	2	2	0
49976240	43872	51	Virginia	51003	Albemarle	51003011400	114	50	940	200	150	147	3
49976241	43872	51	Virginia	51003	Albemarle	51003011400	114	50	940	940	68	68	0
49976242	43872	51	Virginia	51019	Bedford	51019030501	305.01	10	1.5	0.256	3	3	0
49976243	43872	51	Virginia	51019	Bedford	51019030501	305.01	10	3	0.512	1	1	0
49976244	43872	51	Virginia	51021	Bland	51021040100	401	10	0.5	0.25	1	1	0
49976245	43872	51	Virginia	51021	Bland	51021040100	401	10	0.768	0.256	2	2	0
49976246	43872	51	Virginia	51021	Bland	51021040100	401	10	0.768	0.384	2	2	0
49976247	43872	51	Virginia	51021	Bland	51021040100	401	10	1.5	0.256	3	3	0
49976248	43872	51	Virginia	51021	Bland	51021040100	401	10	1.5	0.384	7	7	0

49976249	43872	51	Virginia	51021	Bland	51021040100	401	10	1.5	0.512	8	7	1
49976250	43872	51	Virginia	51021	Bland	51021040100	401	10	3	0.5	7	7	0
49976251	43872	51	Virginia	51021	Bland	51021040100	401	10	3	0.512	8	7	1
49976252	43872	51	Virginia	51021	Bland	51021040100	401	10	3	0.64	11	10	1
49976253	43872	51	Virginia	51021	Bland	51021040100	401	10	4	0.512	3	3	0
49976254	43872	51	Virginia	51021	Bland	51021040100	401	10	5	0.768	1	0	1
49976255	43872	51	Virginia	51021	Bland	51021040100	401	10	6	0.5	3	3	0
49976256	43872	51	Virginia	51021	Bland	51021040100	401	10	6	0.512	8	8	0
49976257	43872	51	Virginia	51021	Bland	51021040100	401	10	7	1	25	25	0
49976258	43872	51	Virginia	51021	Bland	51021040100	401	10	8	0.768	16	16	0
49976259	43872	51	Virginia	51021	Bland	51021040100	401	10	10	0.75	17	13	4
49976260	43872	51	Virginia	51021	Bland	51021040100	401	10	10	0.768	95	86	9
49976261	43872	51	Virginia	51021	Bland	51021040100	401	10	10	1	7	7	0
49976262	43872	51	Virginia	51021	Bland	51021040100	401	10	10	1.5	3	3	0
49976263	43872	51	Virginia	51021	Bland	51021040100	401	10	10	2	2	2	0
49976264	43872	51	Virginia	51021	Bland	51021040100	401	10	15	0.75	14	14	0
49976265	43872	51	Virginia	51021	Bland	51021040100	401	10	15	0.768	15	14	1
49976266	43872	51	Virginia	51021	Bland	51021040100	401	10	20	1	5	4	1
49976267	43872	51	Virginia	51021	Bland	51021040100	401	10	20	1.5	4	4	0
49976268	43872	51	Virginia	51021	Bland	51021040100	401	10	20	2	5	4	1
49976269	43872	51	Virginia	51021	Bland	51021040100	401	10	20	3	1	1	0
49976270	43872	51	Virginia	51021	Bland	51021040100	401	10	25	2	18	17	1
49976271	43872	51	Virginia	51021	Bland	51021040100	401	10	30	1.5	29	29	0
49976272	43872	51	Virginia	51021	Bland	51021040100	401	10	30	5	1	1	0
49976273	43872	51	Virginia	51021	Bland	51021040100	401	10	40	2	8	7	1
49976274	43872	51	Virginia	51021	Bland	51021040100	401	10	40	3	18	17	1
49976275	43872	51	Virginia	51021	Bland	51021040100	401	10	40	5	32	28	4
49976276	43872	51	Virginia	51021	Bland	51021040100	401	10	60	5	11	10	1
49976277	43872	51	Virginia	51021	Bland	51021040100	401	10	80	10	7	5	2
49976278	43872	51	Virginia	51021	Bland	51021040200	402	10	0.512	0.256	2	2	0
49976279	43872	51	Virginia	51021	Bland	51021040200	402	10	0.768	0.256	1	1	0
49976280	43872	51	Virginia	51021	Bland	51021040200	402	10	0.768	0.384	1	1	0
49976281	43872	51	Virginia	51021	Bland	51021040200	402	10	1.5	0.256	4	4	0
49976282	43872	51	Virginia	51021	Bland	51021040200	402	10	1.5	0.384	11	10	1
49976283	43872	51	Virginia	51021	Bland	51021040200	402	10	1.5	0.512	10	10	0
49976284	43872	51	Virginia	51021	Bland	51021040200	402	10	1.5	0.768	1	1	0
49976285	43872	51	Virginia	51021	Bland	51021040200	402	10	3	0.5	12	12	0
49976286	43872	51	Virginia	51021	Bland	51021040200	402	10	3	0.512	20	20	0
49976287	43872	51	Virginia	51021	Bland	51021040200	402	10	3	0.64	15	14	1
49976288	43872	51	Virginia	51021	Bland	51021040200	402	10	4	0.512	8	8	0
49976289	43872	51	Virginia	51021	Bland	51021040200	402	10	5	0.768	1	0	1
49976290	43872	51	Virginia	51021	Bland	51021040200	402	10	6	0.5	8	8	0
49976291	43872	51	Virginia	51021	Bland	51021040200	402	10	6	0.512	8	8	0
49976292	43872	51	Virginia	51021	Bland	51021040200	402	10	7	1	33	32	1
49976293	43872	51	Virginia	51021	Bland	51021040200	402	10	8	0.768	20	20	0
49976294	43872	51	Virginia	51021	Bland	51021040200	402	10	10	0.75	39	37	2
49976295	43872	51	Virginia	51021	Bland	51021040200	402	10	10	0.768	123	115	8

49976296	43872	51	Virginia	51021	Bland	51021040200	402	10	10	1	20	18	2
49976297	43872	51	Virginia	51021	Bland	51021040200	402	10	10	1.5	1	1	0
49976298	43872	51	Virginia	51021	Bland	51021040200	402	10	10	2	2	2	0
49976299	43872	51	Virginia	51021	Bland	51021040200	402	10	15	0.75	26	26	0
49976300	43872	51	Virginia	51021	Bland	51021040200	402	10	15	0.768	70	70	0
49976301	43872	51	Virginia	51021	Bland	51021040200	402	10	15	1.5	15	12	3
49976302	43872	51	Virginia	51021	Bland	51021040200	402	10	20	1	2	1	1
49976303	43872	51	Virginia	51021	Bland	51021040200	402	10	20	1.5	9	8	1
49976304	43872	51	Virginia	51021	Bland	51021040200	402	10	20	2	9	9	0
49976305	43872	51	Virginia	51021	Bland	51021040200	402	10	25	2	3	3	0
49976306	43872	51	Virginia	51021	Bland	51021040200	402	10	30	1.5	19	18	1
49976307	43872	51	Virginia	51021	Bland	51021040200	402	10	30	3	1	1	0
49976308	43872	51	Virginia	51021	Bland	51021040200	402	10	40	2	5	3	2
49976309	43872	51	Virginia	51021	Bland	51021040200	402	10	40	3	27	26	1
49976310	43872	51	Virginia	51021	Bland	51021040200	402	10	40	5	8	6	2
49976311	43872	51	Virginia	51021	Bland	51021040200	402	10	60	5	16	15	1
49976312	43872	51	Virginia	51021	Bland	51021040200	402	10	80	10	7	1	6
49976313	43872	51	Virginia	51021	Bland	51021040200	402	10	100	10	1	0	1
49976314	43872	51	Virginia	51025	Brunswick	51025930100	9301	10	0.512	0.256	1	1	0
49976315	43872	51	Virginia	51025	Brunswick	51025930100	9301	10	0.768	0.384	1	1	0
49976316	43872	51	Virginia	51025	Brunswick	51025930100	9301	10	1.5	0.256	11	11	0
49976317	43872	51	Virginia	51025	Brunswick	51025930100	9301	10	1.5	0.384	2	2	0
49976318	43872	51	Virginia	51025	Brunswick	51025930100	9301	10	1.5	0.512	3	3	0
49976319	43872	51	Virginia	51025	Brunswick	51025930100	9301	10	3	0.5	9	9	0
49976320	43872	51	Virginia	51025	Brunswick	51025930100	9301	10	3	0.512	2	2	0
49976321	43872	51	Virginia	51025	Brunswick	51025930100	9301	10	3	0.64	3	3	0
49976322	43872	51	Virginia	51025	Brunswick	51025930100	9301	10	6	0.512	1	1	0
49976323	43872	51	Virginia	51025	Brunswick	51025930100	9301	10	7	1	1	1	0
49976324	43872	51	Virginia	51025	Brunswick	51025930100	9301	10	10	0.75	1	1	0
49976325	43872	51	Virginia	51025	Brunswick	51025930100	9301	10	10	0.768	3	3	0
49976326	43872	51	Virginia	51025	Brunswick	51025930100	9301	10	20	2	1	1	0
49976327	43872	51	Virginia	51025	Brunswick	51025930100	9301	10	25	2	1	1	0
49976328	43872	51	Virginia	51025	Brunswick	51025930100	9301	10	30	1.5	2	1	1
49976329	43872	51	Virginia	51025	Brunswick	51025930100	9301	10	40	3	2	2	0
49976330	43872	51	Virginia	51025	Brunswick	51025930100	9301	10	40	5	1	1	0
49976331	43872	51	Virginia	51025	Brunswick	51025930302	9303.02	10	0.512	0.128	1	1	0
49976332	43872	51	Virginia	51025	Brunswick	51025930302	9303.02	10	0.512	0.256	1	0	1
49976333	43872	51	Virginia	51025	Brunswick	51025930302	9303.02	10	0.768	0.256	3	3	0
49976334	43872	51	Virginia	51025	Brunswick	51025930302	9303.02	10	0.768	0.384	1	1	0
49976335	43872	51	Virginia	51025	Brunswick	51025930302	9303.02	10	1.5	0.256	4	4	0
49976336	43872	51	Virginia	51025	Brunswick	51025930302	9303.02	10	1.5	0.384	5	4	1
49976337	43872	51	Virginia	51025	Brunswick	51025930302	9303.02	10	1.5	0.512	12	9	3
49976338	43872	51	Virginia	51025	Brunswick	51025930302	9303.02	10	1.5	0.768	1	1	0
49976339	43872	51	Virginia	51025	Brunswick	51025930302	9303.02	10	3	0.5	9	8	1
49976340	43872	51	Virginia	51025	Brunswick	51025930302	9303.02	10	3	0.512	18	18	0
49976341	43872	51	Virginia	51025	Brunswick	51025930302	9303.02	10	3	0.64	8	6	2
49976342	43872	51	Virginia	51025	Brunswick	51025930302	9303.02	10	4	0.512	3	3	0

49976343	43872	51	Virginia	51025	Brunswick	51025930302	9303.02	10	5	0.768	2	0	2
49976344	43872	51	Virginia	51025	Brunswick	51025930302	9303.02	10	6	0.5	1	1	0
49976345	43872	51	Virginia	51025	Brunswick	51025930302	9303.02	10	6	0.512	2	2	0
49976346	43872	51	Virginia	51025	Brunswick	51025930302	9303.02	10	7	1	17	17	0
49976347	43872	51	Virginia	51025	Brunswick	51025930302	9303.02	10	8	0.768	8	8	0
49976348	43872	51	Virginia	51025	Brunswick	51025930302	9303.02	10	10	0.75	9	9	0
49976349	43872	51	Virginia	51025	Brunswick	51025930302	9303.02	10	10	0.768	15	15	0
49976350	43872	51	Virginia	51025	Brunswick	51025930302	9303.02	10	10	1	4	4	0
49976351	43872	51	Virginia	51025	Brunswick	51025930302	9303.02	10	10	2	1	1	0
49976352	43872	51	Virginia	51025	Brunswick	51025930302	9303.02	10	15	0.75	2	2	0
49976353	43872	51	Virginia	51025	Brunswick	51025930302	9303.02	10	15	0.768	10	10	0
49976354	43872	51	Virginia	51025	Brunswick	51025930302	9303.02	10	20	1	2	2	0
49976355	43872	51	Virginia	51025	Brunswick	51025930302	9303.02	10	20	1.5	2	2	0
49976356	43872	51	Virginia	51025	Brunswick	51025930302	9303.02	10	20	2	3	3	0
49976357	43872	51	Virginia	51025	Brunswick	51025930302	9303.02	10	20	3	2	1	1
49976358	43872	51	Virginia	51025	Brunswick	51025930302	9303.02	10	25	2	9	9	0
49976359	43872	51	Virginia	51025	Brunswick	51025930302	9303.02	10	30	1.5	2	2	0
49976360	43872	51	Virginia	51025	Brunswick	51025930302	9303.02	10	40	3	24	24	0
49976361	43872	51	Virginia	51025	Brunswick	51025930302	9303.02	10	40	5	14	11	3
49976362	43872	51	Virginia	51025	Brunswick	51025930302	9303.02	10	60	5	3	3	0
49976363	43872	51	Virginia	51025	Brunswick	51025930302	9303.02	10	80	10	2	2	0
49976364	43872	51	Virginia	51029	Buckingham	51029930101	9301.01	10	0.512	0.128	2	2	0
49976365	43872	51	Virginia	51029	Buckingham	51029930101	9301.01	10	0.512	0.256	2	2	0
49976366	43872	51	Virginia	51029	Buckingham	51029930101	9301.01	10	0.768	0.256	1	1	0
49976367	43872	51	Virginia	51029	Buckingham	51029930101	9301.01	10	0.768	0.384	1	1	0
49976368	43872	51	Virginia	51029	Buckingham	51029930101	9301.01	10	1.5	0.256	12	12	0
49976369	43872	51	Virginia	51029	Buckingham	51029930101	9301.01	10	1.5	0.384	3	3	0
49976370	43872	51	Virginia	51029	Buckingham	51029930101	9301.01	10	1.5	0.512	10	10	0
49976371	43872	51	Virginia	51029	Buckingham	51029930101	9301.01	10	3	0.5	14	14	0
49976372	43872	51	Virginia	51029	Buckingham	51029930101	9301.01	10	3	0.512	15	15	0
49976373	43872	51	Virginia	51029	Buckingham	51029930101	9301.01	10	3	0.64	6	6	0
49976374	43872	51	Virginia	51029	Buckingham	51029930101	9301.01	10	4	0.512	15	15	0
49976375	43872	51	Virginia	51029	Buckingham	51029930101	9301.01	10	5	0.768	2	1	1
49976376	43872	51	Virginia	51029	Buckingham	51029930101	9301.01	10	6	0.5	3	3	0
49976377	43872	51	Virginia	51029	Buckingham	51029930101	9301.01	10	6	0.512	11	11	0
49976378	43872	51	Virginia	51029	Buckingham	51029930101	9301.01	10	7	1	13	13	0
49976379	43872	51	Virginia	51029	Buckingham	51029930101	9301.01	10	8	0.768	25	24	1
49976380	43872	51	Virginia	51029	Buckingham	51029930101	9301.01	10	10	0.75	25	24	1
49976381	43872	51	Virginia	51029	Buckingham	51029930101	9301.01	10	10	0.768	106	100	6
49976382	43872	51	Virginia	51029	Buckingham	51029930101	9301.01	10	10	1	36	36	0
49976383	43872	51	Virginia	51029	Buckingham	51029930101	9301.01	10	10	2	1	0	1
49976384	43872	51	Virginia	51029	Buckingham	51029930101	9301.01	10	15	0.75	6	6	0
49976385	43872	51	Virginia	51029	Buckingham	51029930101	9301.01	10	15	0.768	17	17	0
49976386	43872	51	Virginia	51029	Buckingham	51029930101	9301.01	10	20	1	7	7	0
49976387	43872	51	Virginia	51029	Buckingham	51029930101	9301.01	10	20	1.5	16	15	1
49976388	43872	51	Virginia	51029	Buckingham	51029930101	9301.01	10	20	2	5	5	0
49976389	43872	51	Virginia	51029	Buckingham	51029930101	9301.01	10	20	3	2	2	0

49976390	43872	51	Virginia	51029	Buckingham	51029930101	9301.01	10	25	2	13	13	0
49976391	43872	51	Virginia	51029	Buckingham	51029930101	9301.01	10	30	1.5	15	15	0
49976392	43872	51	Virginia	51029	Buckingham	51029930101	9301.01	10	30	3	1	1	0
49976393	43872	51	Virginia	51029	Buckingham	51029930101	9301.01	10	30	5	3	3	0
49976394	43872	51	Virginia	51029	Buckingham	51029930101	9301.01	10	40	2	4	3	1
49976395	43872	51	Virginia	51029	Buckingham	51029930101	9301.01	10	40	3	19	17	2
49976396	43872	51	Virginia	51029	Buckingham	51029930101	9301.01	10	40	5	14	9	5
49976397	43872	51	Virginia	51029	Buckingham	51029930101	9301.01	10	60	5	21	21	0
49976398	43872	51	Virginia	51029	Buckingham	51029930101	9301.01	10	80	10	8	8	0
49976399	43872	51	Virginia	51029	Buckingham	51029930101	9301.01	10	100	10	11	10	1
49976400	43872	51	Virginia	51029	Buckingham	51029930101	9301.01	50	40	3	1	0	1
49976401	43872	51	Virginia	51029	Buckingham	51029930102	9301.02	10	0.512	0.128	1	1	0
49976402	43872	51	Virginia	51029	Buckingham	51029930102	9301.02	10	0.768	0.256	1	1	0
49976403	43872	51	Virginia	51029	Buckingham	51029930102	9301.02	10	0.768	0.384	1	1	0
49976404	43872	51	Virginia	51029	Buckingham	51029930102	9301.02	10	1.5	0.256	14	14	0
49976405	43872	51	Virginia	51029	Buckingham	51029930102	9301.02	10	1.5	0.384	12	12	0
49976406	43872	51	Virginia	51029	Buckingham	51029930102	9301.02	10	1.5	0.512	24	20	4
49976407	43872	51	Virginia	51029	Buckingham	51029930102	9301.02	10	1.5	0.768	8	8	0
49976408	43872	51	Virginia	51029	Buckingham	51029930102	9301.02	10	3	0.5	26	26	0
49976409	43872	51	Virginia	51029	Buckingham	51029930102	9301.02	10	3	0.512	55	53	2
49976410	43872	51	Virginia	51029	Buckingham	51029930102	9301.02	10	3	0.64	49	46	3
49976411	43872	51	Virginia	51029	Buckingham	51029930102	9301.02	10	4	0.512	25	25	0
49976412	43872	51	Virginia	51029	Buckingham	51029930102	9301.02	10	4	1	1	1	0
49976413	43872	51	Virginia	51029	Buckingham	51029930102	9301.02	10	5	0.768	3	1	2
49976414	43872	51	Virginia	51029	Buckingham	51029930102	9301.02	10	6	0.5	4	4	0
49976415	43872	51	Virginia	51029	Buckingham	51029930102	9301.02	10	6	0.512	16	16	0
49976416	43872	51	Virginia	51029	Buckingham	51029930102	9301.02	10	7	1	28	28	0
49976417	43872	51	Virginia	51029	Buckingham	51029930102	9301.02	10	8	0.768	32	32	0
49976418	43872	51	Virginia	51029	Buckingham	51029930102	9301.02	10	10	0.75	16	14	2
49976419	43872	51	Virginia	51029	Buckingham	51029930102	9301.02	10	10	0.768	83	79	4
49976420	43872	51	Virginia	51029	Buckingham	51029930102	9301.02	10	10	1	21	20	1
49976421	43872	51	Virginia	51029	Buckingham	51029930102	9301.02	10	10	1.5	6	6	0
49976422	43872	51	Virginia	51029	Buckingham	51029930102	9301.02	10	10	2	1	1	0
49976423	43872	51	Virginia	51029	Buckingham	51029930102	9301.02	10	15	0.75	10	10	0
49976424	43872	51	Virginia	51029	Buckingham	51029930102	9301.02	10	15	0.768	5	5	0
49976425	43872	51	Virginia	51029	Buckingham	51029930102	9301.02	10	20	1	10	6	4
49976426	43872	51	Virginia	51029	Buckingham	51029930102	9301.02	10	20	1.5	12	12	0
49976427	43872	51	Virginia	51029	Buckingham	51029930102	9301.02	10	20	2	10	10	0
49976428	43872	51	Virginia	51029	Buckingham	51029930102	9301.02	10	25	2	22	22	0
49976429	43872	51	Virginia	51029	Buckingham	51029930102	9301.02	10	30	1.5	15	14	1
49976430	43872	51	Virginia	51029	Buckingham	51029930102	9301.02	10	40	2	7	7	0
49976431	43872	51	Virginia	51029	Buckingham	51029930102	9301.02	10	40	3	18	18	0
49976432	43872	51	Virginia	51029	Buckingham	51029930102	9301.02	10	40	5	33	31	2
49976433	43872	51	Virginia	51029	Buckingham	51029930102	9301.02	10	60	5	16	16	0
49976434	43872	51	Virginia	51029	Buckingham	51029930102	9301.02	10	80	10	6	6	0
49976435	43872	51	Virginia	51029	Buckingham	51029930102	9301.02	10	100	10	7	6	1
49976436	43872	51	Virginia	51029	Buckingham	51029930201	9302.01	10	0.5	0.25	1	1	0

49976437	43872	51	Virginia	51029	Buckingham	51029930201	9302.01	10	0.512	0.128	3	2	1
49976438	43872	51	Virginia	51029	Buckingham	51029930201	9302.01	10	0.512	0.256	1	1	0
49976439	43872	51	Virginia	51029	Buckingham	51029930201	9302.01	10	0.768	0.256	1	1	0
49976440	43872	51	Virginia	51029	Buckingham	51029930201	9302.01	10	0.768	0.384	1	1	0
49976441	43872	51	Virginia	51029	Buckingham	51029930201	9302.01	10	1.5	0.256	13	13	0
49976442	43872	51	Virginia	51029	Buckingham	51029930201	9302.01	10	1.5	0.384	10	10	0
49976443	43872	51	Virginia	51029	Buckingham	51029930201	9302.01	10	1.5	0.512	21	19	2
49976444	43872	51	Virginia	51029	Buckingham	51029930201	9302.01	10	1.5	1	1	1	0
49976445	43872	51	Virginia	51029	Buckingham	51029930201	9302.01	10	3	0.5	9	9	0
49976446	43872	51	Virginia	51029	Buckingham	51029930201	9302.01	10	3	0.512	21	18	3
49976447	43872	51	Virginia	51029	Buckingham	51029930201	9302.01	10	3	0.64	10	8	2
49976448	43872	51	Virginia	51029	Buckingham	51029930201	9302.01	10	4	0.512	5	5	0
49976449	43872	51	Virginia	51029	Buckingham	51029930201	9302.01	10	5	0.768	4	0	4
49976450	43872	51	Virginia	51029	Buckingham	51029930201	9302.01	10	6	0.5	8	8	0
49976451	43872	51	Virginia	51029	Buckingham	51029930201	9302.01	10	6	0.512	6	6	0
49976452	43872	51	Virginia	51029	Buckingham	51029930201	9302.01	10	7	1	21	21	0
49976453	43872	51	Virginia	51029	Buckingham	51029930201	9302.01	10	8	0.768	10	9	1
49976454	43872	51	Virginia	51029	Buckingham	51029930201	9302.01	10	8	1	2	2	0
49976455	43872	51	Virginia	51029	Buckingham	51029930201	9302.01	10	10	0.75	34	33	1
49976456	43872	51	Virginia	51029	Buckingham	51029930201	9302.01	10	10	0.768	102	96	6
49976457	43872	51	Virginia	51029	Buckingham	51029930201	9302.01	10	10	1	20	19	1
49976458	43872	51	Virginia	51029	Buckingham	51029930201	9302.01	10	10	1.5	3	3	0
49976459	43872	51	Virginia	51029	Buckingham	51029930201	9302.01	10	15	0.75	15	15	0
49976460	43872	51	Virginia	51029	Buckingham	51029930201	9302.01	10	15	0.768	46	45	1
49976461	43872	51	Virginia	51029	Buckingham	51029930201	9302.01	10	15	1.5	4	4	0
49976462	43872	51	Virginia	51029	Buckingham	51029930201	9302.01	10	20	1	14	8	6
49976463	43872	51	Virginia	51029	Buckingham	51029930201	9302.01	10	20	1.5	22	19	3
49976464	43872	51	Virginia	51029	Buckingham	51029930201	9302.01	10	20	2	16	9	7
49976465	43872	51	Virginia	51029	Buckingham	51029930201	9302.01	10	20	3	7	3	4
49976466	43872	51	Virginia	51029	Buckingham	51029930201	9302.01	10	25	2	35	26	9
49976467	43872	51	Virginia	51029	Buckingham	51029930201	9302.01	10	30	1.5	24	20	4
49976468	43872	51	Virginia	51029	Buckingham	51029930201	9302.01	10	30	3	3	2	1
49976469	43872	51	Virginia	51029	Buckingham	51029930201	9302.01	10	30	5	1	1	0
49976470	43872	51	Virginia	51029	Buckingham	51029930201	9302.01	10	40	2	10	8	2
49976471	43872	51	Virginia	51029	Buckingham	51029930201	9302.01	10	40	3	28	25	3
49976472	43872	51	Virginia	51029	Buckingham	51029930201	9302.01	10	40	5	25	25	0
49976473	43872	51	Virginia	51029	Buckingham	51029930201	9302.01	10	60	5	29	29	0
49976474	43872	51	Virginia	51029	Buckingham	51029930201	9302.01	10	80	10	7	5	2
49976475	43872	51	Virginia	51029	Buckingham	51029930201	9302.01	10	100	10	2	2	0
49976476	43872	51	Virginia	51029	Buckingham	51029930202	9302.02	10	0.512	0.256	1	1	0
49976477	43872	51	Virginia	51029	Buckingham	51029930202	9302.02	10	0.768	0.256	2	2	0
49976478	43872	51	Virginia	51029	Buckingham	51029930202	9302.02	10	0.768	0.384	1	1	0
49976479	43872	51	Virginia	51029	Buckingham	51029930202	9302.02	10	0.768	0.512	1	1	0
49976480	43872	51	Virginia	51029	Buckingham	51029930202	9302.02	10	0.768	0.768	1	1	0
49976481	43872	51	Virginia	51029	Buckingham	51029930202	9302.02	10	1.5	0.256	5	5	0
49976482	43872	51	Virginia	51029	Buckingham	51029930202	9302.02	10	1.5	0.384	9	9	0
49976483	43872	51	Virginia	51029	Buckingham	51029930202	9302.02	10	1.5	0.512	15	9	6

49976484	43872	51	Virginia	51029	Buckingham	51029930202	9302.02	10	1.5	0.768	1	1	0
49976485	43872	51	Virginia	51029	Buckingham	51029930202	9302.02	10	3	0.5	19	19	0
49976486	43872	51	Virginia	51029	Buckingham	51029930202	9302.02	10	3	0.512	14	14	0
49976487	43872	51	Virginia	51029	Buckingham	51029930202	9302.02	10	3	0.64	23	22	1
49976488	43872	51	Virginia	51029	Buckingham	51029930202	9302.02	10	4	0.512	7	7	0
49976489	43872	51	Virginia	51029	Buckingham	51029930202	9302.02	10	5	0.768	5	0	5
49976490	43872	51	Virginia	51029	Buckingham	51029930202	9302.02	10	6	0.5	3	3	0
49976491	43872	51	Virginia	51029	Buckingham	51029930202	9302.02	10	6	0.512	12	11	1
49976492	43872	51	Virginia	51029	Buckingham	51029930202	9302.02	10	7	1	11	10	1
49976493	43872	51	Virginia	51029	Buckingham	51029930202	9302.02	10	8	0.768	17	17	0
49976494	43872	51	Virginia	51029	Buckingham	51029930202	9302.02	10	10	0.75	21	20	1
49976495	43872	51	Virginia	51029	Buckingham	51029930202	9302.02	10	10	0.768	73	65	8
49976496	43872	51	Virginia	51029	Buckingham	51029930202	9302.02	10	10	1	20	20	0
49976497	43872	51	Virginia	51029	Buckingham	51029930202	9302.02	10	10	2	3	3	0
49976498	43872	51	Virginia	51029	Buckingham	51029930202	9302.02	10	15	0.75	12	12	0
49976499	43872	51	Virginia	51029	Buckingham	51029930202	9302.02	10	15	0.768	13	13	0
49976500	43872	51	Virginia	51029	Buckingham	51029930202	9302.02	10	20	1	6	5	1
49976501	43872	51	Virginia	51029	Buckingham	51029930202	9302.02	10	20	1.5	10	10	0
49976502	43872	51	Virginia	51029	Buckingham	51029930202	9302.02	10	20	2	13	10	3
49976503	43872	51	Virginia	51029	Buckingham	51029930202	9302.02	10	20	3	4	1	3
49976504	43872	51	Virginia	51029	Buckingham	51029930202	9302.02	10	25	2	27	26	1
49976505	43872	51	Virginia	51029	Buckingham	51029930202	9302.02	10	30	1.5	22	22	0
49976506	43872	51	Virginia	51029	Buckingham	51029930202	9302.02	10	30	3	1	1	0
49976507	43872	51	Virginia	51029	Buckingham	51029930202	9302.02	10	40	2	6	6	0
49976508	43872	51	Virginia	51029	Buckingham	51029930202	9302.02	10	40	3	15	14	1
49976509	43872	51	Virginia	51029	Buckingham	51029930202	9302.02	10	40	5	22	19	3
49976510	43872	51	Virginia	51029	Buckingham	51029930202	9302.02	10	45	5	1	1	0
49976511	43872	51	Virginia	51029	Buckingham	51029930202	9302.02	10	60	5	40	39	1
49976512	43872	51	Virginia	51029	Buckingham	51029930202	9302.02	10	80	10	8	7	1
49976513	43872	51	Virginia	51029	Buckingham	51029930202	9302.02	10	100	10	3	2	1
49976514	43872	51	Virginia	51029	Buckingham	51029930202	9302.02	50	8	0.768	1	0	1
49976515	43872	51	Virginia	51031	Campbell	51031020101	201.01	10	0.512	0.256	2	2	0
49976516	43872	51	Virginia	51031	Campbell	51031020101	201.01	10	0.768	0.384	1	1	0
49976517	43872	51	Virginia	51031	Campbell	51031020101	201.01	10	1.5	0.256	2	2	0
49976518	43872	51	Virginia	51031	Campbell	51031020101	201.01	10	1.5	0.384	6	6	0
49976519	43872	51	Virginia	51031	Campbell	51031020101	201.01	10	1.5	0.512	4	3	1
49976520	43872	51	Virginia	51031	Campbell	51031020101	201.01	10	1.5	0.768	4	4	0
49976521	43872	51	Virginia	51031	Campbell	51031020101	201.01	10	3	0.5	4	4	0
49976522	43872	51	Virginia	51031	Campbell	51031020101	201.01	10	3	0.512	1	1	0
49976523	43872	51	Virginia	51031	Campbell	51031020101	201.01	10	3	0.64	3	3	0
49976524	43872	51	Virginia	51031	Campbell	51031020101	201.01	10	4	0.512	2	2	0
49976525	43872	51	Virginia	51031	Campbell	51031020101	201.01	10	6	0.512	3	2	1
49976526	43872	51	Virginia	51031	Campbell	51031020101	201.01	10	7	1	1	1	0
49976527	43872	51	Virginia	51031	Campbell	51031020101	201.01	10	8	0.768	5	5	0
49976528	43872	51	Virginia	51031	Campbell	51031020101	201.01	10	10	0.768	11	11	0
49976529	43872	51	Virginia	51031	Campbell	51031020101	201.01	10	10	1	1	1	0
49976530	43872	51	Virginia	51031	Campbell	51031020101	201.01	10	15	0.75	1	1	0

49976531	43872	51	Virginia	51031	Campbell	51031020101	201.01	10	15	0.768	5	5	0
49976532	43872	51	Virginia	51031	Campbell	51031020101	201.01	10	20	1	3	2	1
49976533	43872	51	Virginia	51031	Campbell	51031020101	201.01	10	20	1.5	2	2	0
49976534	43872	51	Virginia	51031	Campbell	51031020101	201.01	10	20	2	4	0	4
49976535	43872	51	Virginia	51031	Campbell	51031020101	201.01	10	20	5	1	1	0
49976536	43872	51	Virginia	51031	Campbell	51031020101	201.01	10	25	2	5	5	0
49976537	43872	51	Virginia	51031	Campbell	51031020101	201.01	10	30	1.5	3	3	0
49976538	43872	51	Virginia	51031	Campbell	51031020101	201.01	10	30	3	1	1	0
49976539	43872	51	Virginia	51031	Campbell	51031020101	201.01	10	30	5	1	1	0
49976540	43872	51	Virginia	51031	Campbell	51031020101	201.01	10	40	2	2	2	0
49976541	43872	51	Virginia	51031	Campbell	51031020101	201.01	10	40	3	2	1	1
49976542	43872	51	Virginia	51031	Campbell	51031020101	201.01	10	40	5	6	4	2
49976543	43872	51	Virginia	51031	Campbell	51031020101	201.01	10	60	5	1	1	0
49976544	43872	51	Virginia	51031	Campbell	51031020101	201.01	10	80	10	1	0	1
49976545	43872	51	Virginia	51031	Campbell	51031020102	201.02	10	0.5	0.25	2	2	0
49976546	43872	51	Virginia	51031	Campbell	51031020102	201.02	10	0.512	0.128	1	1	0
49976547	43872	51	Virginia	51031	Campbell	51031020102	201.02	10	0.512	0.256	8	8	0
49976548	43872	51	Virginia	51031	Campbell	51031020102	201.02	10	0.768	0.256	3	3	0
49976549	43872	51	Virginia	51031	Campbell	51031020102	201.02	10	0.768	0.384	5	5	0
49976550	43872	51	Virginia	51031	Campbell	51031020102	201.02	10	1.5	0.256	11	11	0
49976551	43872	51	Virginia	51031	Campbell	51031020102	201.02	10	1.5	0.384	7	6	1
49976552	43872	51	Virginia	51031	Campbell	51031020102	201.02	10	1.5	0.512	17	16	1
49976553	43872	51	Virginia	51031	Campbell	51031020102	201.02	10	3	0.5	6	6	0
49976554	43872	51	Virginia	51031	Campbell	51031020102	201.02	10	3	0.512	14	14	0
49976555	43872	51	Virginia	51031	Campbell	51031020102	201.02	10	3	0.64	11	11	0
49976556	43872	51	Virginia	51031	Campbell	51031020102	201.02	10	4	0.512	2	2	0
49976557	43872	51	Virginia	51031	Campbell	51031020102	201.02	10	6	0.5	3	2	1
49976558	43872	51	Virginia	51031	Campbell	51031020102	201.02	10	6	0.512	8	8	0
49976559	43872	51	Virginia	51031	Campbell	51031020102	201.02	10	7	1	9	9	0
49976560	43872	51	Virginia	51031	Campbell	51031020102	201.02	10	8	0.768	16	16	0
49976561	43872	51	Virginia	51031	Campbell	51031020102	201.02	10	10	0.75	23	21	2
49976562	43872	51	Virginia	51031	Campbell	51031020102	201.02	10	10	0.768	84	76	8
49976563	43872	51	Virginia	51031	Campbell	51031020102	201.02	10	10	1	13	13	0
49976564	43872	51	Virginia	51031	Campbell	51031020102	201.02	10	15	0.75	10	10	0
49976565	43872	51	Virginia	51031	Campbell	51031020102	201.02	10	15	0.768	20	20	0
49976566	43872	51	Virginia	51031	Campbell	51031020102	201.02	10	15	1.5	1	0	1
49976567	43872	51	Virginia	51031	Campbell	51031020102	201.02	10	20	1	4	4	0
49976568	43872	51	Virginia	51031	Campbell	51031020102	201.02	10	20	1.5	4	3	1
49976569	43872	51	Virginia	51031	Campbell	51031020102	201.02	10	20	2	3	3	0
49976570	43872	51	Virginia	51031	Campbell	51031020102	201.02	10	20	3	3	1	2
49976571	43872	51	Virginia	51031	Campbell	51031020102	201.02	10	25	2	15	13	2
49976572	43872	51	Virginia	51031	Campbell	51031020102	201.02	10	30	1.5	12	10	2
49976573	43872	51	Virginia	51031	Campbell	51031020102	201.02	10	40	2	1	0	1
49976574	43872	51	Virginia	51031	Campbell	51031020102	201.02	10	40	3	5	5	0
49976575	43872	51	Virginia	51031	Campbell	51031020102	201.02	10	40	5	4	3	1
49976576	43872	51	Virginia	51031	Campbell	51031020102	201.02	10	60	5	3	3	0
49976577	43872	51	Virginia	51031	Campbell	51031020102	201.02	10	80	10	1	1	0

49976578	43872	51	Virginia	51031	Campbell	51031020200	202	10	0.768	0.384	1	1	0
49976579	43872	51	Virginia	51031	Campbell	51031020200	202	10	1.5	0.256	1	1	0
49976580	43872	51	Virginia	51031	Campbell	51031020500	205	10	0.512	0.256	1	0	1
49976581	43872	51	Virginia	51031	Campbell	51031020500	205	10	0.768	0.256	3	3	0
49976582	43872	51	Virginia	51031	Campbell	51031020500	205	10	0.768	0.384	1	0	1
49976583	43872	51	Virginia	51031	Campbell	51031020500	205	10	0.768	0.512	1	1	0
49976584	43872	51	Virginia	51031	Campbell	51031020500	205	10	1.5	0.256	14	14	0
49976585	43872	51	Virginia	51031	Campbell	51031020500	205	10	1.5	0.384	1	1	0
49976586	43872	51	Virginia	51031	Campbell	51031020500	205	10	1.5	0.512	7	6	1
49976587	43872	51	Virginia	51031	Campbell	51031020500	205	10	1.5	0.768	1	1	0
49976588	43872	51	Virginia	51031	Campbell	51031020500	205	10	3	0.5	6	6	0
49976589	43872	51	Virginia	51031	Campbell	51031020500	205	10	3	0.512	11	7	4
49976590	43872	51	Virginia	51031	Campbell	51031020500	205	10	4	0.512	3	3	0
49976591	43872	51	Virginia	51031	Campbell	51031020500	205	10	5	0.768	1	0	1
49976592	43872	51	Virginia	51031	Campbell	51031020500	205	10	6	0.512	2	2	0
49976593	43872	51	Virginia	51031	Campbell	51031020500	205	10	7	1	2	2	0
49976594	43872	51	Virginia	51031	Campbell	51031020500	205	10	8	0.768	3	3	0
49976595	43872	51	Virginia	51031	Campbell	51031020500	205	10	10	0.75	1	1	0
49976596	43872	51	Virginia	51031	Campbell	51031020500	205	10	10	0.768	2	2	0
49976597	43872	51	Virginia	51031	Campbell	51031020600	206	10	0.5	0.25	1	1	0
49976598	43872	51	Virginia	51031	Campbell	51031020600	206	10	0.512	0.256	6	6	0
49976599	43872	51	Virginia	51031	Campbell	51031020600	206	10	0.768	0.256	3	3	0
49976600	43872	51	Virginia	51031	Campbell	51031020600	206	10	0.768	0.384	2	2	0
49976601	43872	51	Virginia	51031	Campbell	51031020600	206	10	1.5	0.256	18	18	0
49976602	43872	51	Virginia	51031	Campbell	51031020600	206	10	1.5	0.384	4	4	0
49976603	43872	51	Virginia	51031	Campbell	51031020600	206	10	1.5	0.512	25	24	1
49976604	43872	51	Virginia	51031	Campbell	51031020600	206	10	1.5	0.768	2	2	0
49976605	43872	51	Virginia	51031	Campbell	51031020600	206	10	3	0.5	20	20	0
49976606	43872	51	Virginia	51031	Campbell	51031020600	206	10	3	0.512	37	33	4
49976607	43872	51	Virginia	51031	Campbell	51031020600	206	10	3	0.64	16	13	3
49976608	43872	51	Virginia	51031	Campbell	51031020600	206	10	4	0.512	5	5	0
49976609	43872	51	Virginia	51031	Campbell	51031020600	206	10	5	0.768	2	0	2
49976610	43872	51	Virginia	51031	Campbell	51031020600	206	10	6	0.5	4	4	0
49976611	43872	51	Virginia	51031	Campbell	51031020600	206	10	6	0.512	13	11	2
49976612	43872	51	Virginia	51031	Campbell	51031020600	206	10	7	1	22	22	0
49976613	43872	51	Virginia	51031	Campbell	51031020600	206	10	8	0.768	37	37	0
49976614	43872	51	Virginia	51031	Campbell	51031020600	206	10	10	0.75	44	44	0
49976615	43872	51	Virginia	51031	Campbell	51031020600	206	10	10	0.768	148	140	8
49976616	43872	51	Virginia	51031	Campbell	51031020600	206	10	10	1	36	36	0
49976617	43872	51	Virginia	51031	Campbell	51031020600	206	10	10	1.5	1	1	0
49976618	43872	51	Virginia	51031	Campbell	51031020600	206	10	10	2	1	0	1
49976619	43872	51	Virginia	51031	Campbell	51031020600	206	10	15	0.75	17	17	0
49976620	43872	51	Virginia	51031	Campbell	51031020600	206	10	15	0.768	22	22	0
49976621	43872	51	Virginia	51031	Campbell	51031020600	206	10	15	1.5	9	8	1
49976622	43872	51	Virginia	51031	Campbell	51031020600	206	10	20	1.5	6	6	0
49976623	43872	51	Virginia	51031	Campbell	51031020600	206	10	20	2	3	3	0
49976624	43872	51	Virginia	51031	Campbell	51031020600	206	10	25	2	5	4	1

49976625	43872	51	Virginia	51031	Campbell	51031020600	206	10	30	1.5	23	23	0
49976626	43872	51	Virginia	51031	Campbell	51031020600	206	10	40	2	5	5	0
49976627	43872	51	Virginia	51031	Campbell	51031020600	206	10	40	3	15	15	0
49976628	43872	51	Virginia	51031	Campbell	51031020600	206	10	40	5	20	20	0
49976629	43872	51	Virginia	51031	Campbell	51031020600	206	10	60	5	15	15	0
49976630	43872	51	Virginia	51031	Campbell	51031020700	207	10	0.768	0.384	2	1	1
49976631	43872	51	Virginia	51031	Campbell	51031020700	207	10	1.5	0.256	2	2	0
49976632	43872	51	Virginia	51031	Campbell	51031020700	207	10	1.5	0.384	1	1	0
49976633	43872	51	Virginia	51031	Campbell	51031020700	207	10	1.5	0.512	8	4	4
49976634	43872	51	Virginia	51031	Campbell	51031020700	207	10	1.5	0.768	3	2	1
49976635	43872	51	Virginia	51031	Campbell	51031020700	207	10	3	0.5	9	9	0
49976636	43872	51	Virginia	51031	Campbell	51031020700	207	10	3	0.512	10	10	0
49976637	43872	51	Virginia	51031	Campbell	51031020700	207	10	3	0.64	4	1	3
49976638	43872	51	Virginia	51031	Campbell	51031020700	207	10	4	0.512	5	5	0
49976639	43872	51	Virginia	51031	Campbell	51031020700	207	10	5	0.768	5	0	5
49976640	43872	51	Virginia	51031	Campbell	51031020700	207	10	6	0.5	2	2	0
49976641	43872	51	Virginia	51031	Campbell	51031020700	207	10	6	0.512	5	2	3
49976642	43872	51	Virginia	51031	Campbell	51031020700	207	10	7	1	7	7	0
49976643	43872	51	Virginia	51031	Campbell	51031020700	207	10	8	0.768	9	9	0
49976644	43872	51	Virginia	51031	Campbell	51031020700	207	10	10	0.75	13	12	1
49976645	43872	51	Virginia	51031	Campbell	51031020700	207	10	10	0.768	50	38	12
49976646	43872	51	Virginia	51031	Campbell	51031020700	207	10	10	1	12	11	1
49976647	43872	51	Virginia	51031	Campbell	51031020700	207	10	10	1.5	1	1	0
49976648	43872	51	Virginia	51031	Campbell	51031020700	207	10	15	0.75	14	14	0
49976649	43872	51	Virginia	51031	Campbell	51031020700	207	10	15	0.768	11	11	0
49976650	43872	51	Virginia	51031	Campbell	51031020700	207	10	15	1.5	1	0	1
49976651	43872	51	Virginia	51031	Campbell	51031020700	207	10	20	1	2	2	0
49976652	43872	51	Virginia	51031	Campbell	51031020700	207	10	20	1.5	2	2	0
49976653	43872	51	Virginia	51031	Campbell	51031020700	207	10	20	2	8	1	7
49976654	43872	51	Virginia	51031	Campbell	51031020700	207	10	20	3	1	0	1
49976655	43872	51	Virginia	51031	Campbell	51031020700	207	10	20	5	1	1	0
49976656	43872	51	Virginia	51031	Campbell	51031020700	207	10	25	2	7	7	0
49976657	43872	51	Virginia	51031	Campbell	51031020700	207	10	30	1.5	13	13	0
49976658	43872	51	Virginia	51031	Campbell	51031020700	207	10	40	2	2	0	2
49976659	43872	51	Virginia	51031	Campbell	51031020700	207	10	40	3	11	6	5
49976660	43872	51	Virginia	51031	Campbell	51031020700	207	10	40	5	7	2	5
49976661	43872	51	Virginia	51031	Campbell	51031020700	207	10	60	5	3	2	1
49976662	43872	51	Virginia	51031	Campbell	51031020700	207	10	80	10	3	1	2
49976663	43872	51	Virginia	51031	Campbell	51031020800	208	10	0.5	0.25	1	1	0
49976664	43872	51	Virginia	51031	Campbell	51031020800	208	10	0.512	0.128	2	2	0
49976665	43872	51	Virginia	51031	Campbell	51031020800	208	10	0.512	0.256	4	4	0
49976666	43872	51	Virginia	51031	Campbell	51031020800	208	10	0.768	0.256	2	2	0
49976667	43872	51	Virginia	51031	Campbell	51031020800	208	10	0.768	0.384	5	5	0
49976668	43872	51	Virginia	51031	Campbell	51031020800	208	10	1.5	0.256	30	30	0
49976669	43872	51	Virginia	51031	Campbell	51031020800	208	10	1.5	0.384	18	18	0
49976670	43872	51	Virginia	51031	Campbell	51031020800	208	10	1.5	0.512	24	23	1
49976671	43872	51	Virginia	51031	Campbell	51031020800	208	10	1.5	0.768	8	8	0

49976672	43872	51	Virginia	51031	Campbell	51031020800	208	10	3	0.5	29	29	0
49976673	43872	51	Virginia	51031	Campbell	51031020800	208	10	3	0.512	46	46	0
49976674	43872	51	Virginia	51031	Campbell	51031020800	208	10	3	0.64	25	24	1
49976675	43872	51	Virginia	51031	Campbell	51031020800	208	10	4	0.512	13	13	0
49976676	43872	51	Virginia	51031	Campbell	51031020800	208	10	5	0.768	2	0	2
49976677	43872	51	Virginia	51031	Campbell	51031020800	208	10	6	0.5	3	3	0
49976678	43872	51	Virginia	51031	Campbell	51031020800	208	10	6	0.512	4	4	0
49976679	43872	51	Virginia	51031	Campbell	51031020800	208	10	7	1	20	20	0
49976680	43872	51	Virginia	51031	Campbell	51031020800	208	10	8	0.768	25	24	1
49976681	43872	51	Virginia	51031	Campbell	51031020800	208	10	8	1	2	2	0
49976682	43872	51	Virginia	51031	Campbell	51031020800	208	10	10	0.75	43	42	1
49976683	43872	51	Virginia	51031	Campbell	51031020800	208	10	10	0.768	113	112	1
49976684	43872	51	Virginia	51031	Campbell	51031020800	208	10	10	1	28	28	0
49976685	43872	51	Virginia	51031	Campbell	51031020800	208	10	10	1.5	2	2	0
49976686	43872	51	Virginia	51031	Campbell	51031020800	208	10	10	2	1	1	0
49976687	43872	51	Virginia	51031	Campbell	51031020800	208	10	15	0.75	28	28	0
49976688	43872	51	Virginia	51031	Campbell	51031020800	208	10	15	0.768	34	34	0
49976689	43872	51	Virginia	51031	Campbell	51031020800	208	10	15	1.5	1	1	0
49976690	43872	51	Virginia	51031	Campbell	51031020800	208	10	20	1	5	5	0
49976691	43872	51	Virginia	51031	Campbell	51031020800	208	10	20	1.5	10	9	1
49976692	43872	51	Virginia	51031	Campbell	51031020800	208	10	20	2	8	4	4
49976693	43872	51	Virginia	51031	Campbell	51031020800	208	10	20	3	1	1	0
49976694	43872	51	Virginia	51031	Campbell	51031020800	208	10	25	2	22	22	0
49976695	43872	51	Virginia	51031	Campbell	51031020800	208	10	30	1.5	17	16	1
49976696	43872	51	Virginia	51031	Campbell	51031020800	208	10	30	5	1	1	0
49976697	43872	51	Virginia	51031	Campbell	51031020800	208	10	40	2	6	5	1
49976698	43872	51	Virginia	51031	Campbell	51031020800	208	10	40	3	16	14	2
49976699	43872	51	Virginia	51031	Campbell	51031020800	208	10	40	5	17	14	3
49976700	43872	51	Virginia	51031	Campbell	51031020800	208	10	60	5	16	16	0
49976701	43872	51	Virginia	51031	Campbell	51031020800	208	10	80	10	3	2	1
49976702	43872	51	Virginia	51031	Campbell	51031020900	209	10	0.5	0.25	2	2	0
49976703	43872	51	Virginia	51031	Campbell	51031020900	209	10	0.512	0.128	10	10	0
49976704	43872	51	Virginia	51031	Campbell	51031020900	209	10	0.512	0.256	6	4	2
49976705	43872	51	Virginia	51031	Campbell	51031020900	209	10	0.768	0.256	7	7	0
49976706	43872	51	Virginia	51031	Campbell	51031020900	209	10	0.768	0.384	5	5	0
49976707	43872	51	Virginia	51031	Campbell	51031020900	209	10	1.5	0.256	22	21	1
49976708	43872	51	Virginia	51031	Campbell	51031020900	209	10	1.5	0.384	11	11	0
49976709	43872	51	Virginia	51031	Campbell	51031020900	209	10	1.5	0.512	24	24	0
49976710	43872	51	Virginia	51031	Campbell	51031020900	209	10	1.5	0.768	1	1	0
49976711	43872	51	Virginia	51031	Campbell	51031020900	209	10	3	0.5	8	8	0
49976712	43872	51	Virginia	51031	Campbell	51031020900	209	10	3	0.512	20	17	3
49976713	43872	51	Virginia	51031	Campbell	51031020900	209	10	3	0.64	14	12	2
49976714	43872	51	Virginia	51031	Campbell	51031020900	209	10	4	0.512	3	3	0
49976715	43872	51	Virginia	51031	Campbell	51031020900	209	10	5	0.768	3	2	1
49976716	43872	51	Virginia	51031	Campbell	51031020900	209	10	6	0.5	4	4	0
49976717	43872	51	Virginia	51031	Campbell	51031020900	209	10	6	0.512	7	6	1
49976718	43872	51	Virginia	51031	Campbell	51031020900	209	10	7	1	8	8	0

49976719	43872	51	Virginia	51031	Campbell	51031020900	209	10	8	0.768	5	5	0
49976720	43872	51	Virginia	51031	Campbell	51031020900	209	10	10	0.75	20	17	3
49976721	43872	51	Virginia	51031	Campbell	51031020900	209	10	10	0.768	60	52	8
49976722	43872	51	Virginia	51031	Campbell	51031020900	209	10	10	1	18	15	3
49976723	43872	51	Virginia	51031	Campbell	51031020900	209	10	10	1.5	2	2	0
49976724	43872	51	Virginia	51031	Campbell	51031020900	209	10	15	0.75	9	9	0
49976725	43872	51	Virginia	51031	Campbell	51031020900	209	10	15	0.768	8	8	0
49976726	43872	51	Virginia	51031	Campbell	51031020900	209	10	15	1.5	1	1	0
49976727	43872	51	Virginia	51031	Campbell	51031020900	209	10	20	1	6	5	1
49976728	43872	51	Virginia	51031	Campbell	51031020900	209	10	20	1.5	13	13	0
49976729	43872	51	Virginia	51031	Campbell	51031020900	209	10	20	2	4	4	0
49976730	43872	51	Virginia	51031	Campbell	51031020900	209	10	20	3	5	2	3
49976731	43872	51	Virginia	51031	Campbell	51031020900	209	10	25	2	10	10	0
49976732	43872	51	Virginia	51031	Campbell	51031020900	209	10	30	1.5	11	11	0
49976733	43872	51	Virginia	51031	Campbell	51031020900	209	10	30	3	2	2	0
49976734	43872	51	Virginia	51031	Campbell	51031020900	209	10	30	5	1	1	0
49976735	43872	51	Virginia	51031	Campbell	51031020900	209	10	40	2	7	3	4
49976736	43872	51	Virginia	51031	Campbell	51031020900	209	10	40	3	19	17	2
49976737	43872	51	Virginia	51031	Campbell	51031020900	209	10	40	5	11	10	1
49976738	43872	51	Virginia	51031	Campbell	51031020900	209	10	60	5	18	11	7
49976739	43872	51	Virginia	51031	Campbell	51031020900	209	10	80	10	2	1	1
49976740	43872	51	Virginia	51035	Carroll	51035080100	801	10	0.5	0.25	3	3	0
49976741	43872	51	Virginia	51035	Carroll	51035080100	801	10	0.512	0.128	1	1	0
49976742	43872	51	Virginia	51035	Carroll	51035080100	801	10	0.512	0.256	5	5	0
49976743	43872	51	Virginia	51035	Carroll	51035080100	801	10	0.768	0.256	10	10	0
49976744	43872	51	Virginia	51035	Carroll	51035080100	801	10	0.768	0.384	8	8	0
49976745	43872	51	Virginia	51035	Carroll	51035080100	801	10	1.5	0.256	29	29	0
49976746	43872	51	Virginia	51035	Carroll	51035080100	801	10	1.5	0.384	17	16	1
49976747	43872	51	Virginia	51035	Carroll	51035080100	801	10	1.5	0.512	35	34	1
49976748	43872	51	Virginia	51035	Carroll	51035080100	801	10	1.5	0.768	6	4	2
49976749	43872	51	Virginia	51035	Carroll	51035080100	801	10	3	0.5	14	13	1
49976750	43872	51	Virginia	51035	Carroll	51035080100	801	10	3	0.512	31	30	1
49976751	43872	51	Virginia	51035	Carroll	51035080100	801	10	3	0.64	13	13	0
49976752	43872	51	Virginia	51035	Carroll	51035080100	801	10	4	0.512	4	4	0
49976753	43872	51	Virginia	51035	Carroll	51035080100	801	10	5	0.768	3	1	2
49976754	43872	51	Virginia	51035	Carroll	51035080100	801	10	6	0.5	5	5	0
49976755	43872	51	Virginia	51035	Carroll	51035080100	801	10	6	0.512	9	9	0
49976756	43872	51	Virginia	51035	Carroll	51035080100	801	10	7	1	23	22	1
49976757	43872	51	Virginia	51035	Carroll	51035080100	801	10	8	0.768	16	16	0
49976758	43872	51	Virginia	51035	Carroll	51035080100	801	10	10	0.75	45	44	1
49976759	43872	51	Virginia	51035	Carroll	51035080100	801	10	10	0.768	104	98	6
49976760	43872	51	Virginia	51035	Carroll	51035080100	801	10	10	1	11	11	0
49976761	43872	51	Virginia	51035	Carroll	51035080100	801	10	10	1.5	1	1	0
49976762	43872	51	Virginia	51035	Carroll	51035080100	801	10	15	0.75	10	10	0
49976763	43872	51	Virginia	51035	Carroll	51035080100	801	10	15	0.768	17	17	0
49976764	43872	51	Virginia	51035	Carroll	51035080100	801	10	20	1	3	3	0
49976765	43872	51	Virginia	51035	Carroll	51035080100	801	10	20	1.5	17	16	1

49976766	43872	51	Virginia	51035	Carroll	51035080100	801	10	20	2	3	2	1
49976767	43872	51	Virginia	51035	Carroll	51035080100	801	10	20	3	1	0	1
49976768	43872	51	Virginia	51035	Carroll	51035080100	801	10	25	2	20	19	1
49976769	43872	51	Virginia	51035	Carroll	51035080100	801	10	30	1.5	19	18	1
49976770	43872	51	Virginia	51035	Carroll	51035080100	801	10	30	3	2	2	0
49976771	43872	51	Virginia	51035	Carroll	51035080100	801	10	40	2	8	8	0
49976772	43872	51	Virginia	51035	Carroll	51035080100	801	10	40	3	28	28	0
49976773	43872	51	Virginia	51035	Carroll	51035080100	801	10	40	5	11	9	2
49976774	43872	51	Virginia	51035	Carroll	51035080100	801	10	60	5	19	16	3
49976775	43872	51	Virginia	51035	Carroll	51035080100	801	10	80	10	2	1	1
49976776	43872	51	Virginia	51035	Carroll	51035080200	802	10	0.5	0.25	2	2	0
49976777	43872	51	Virginia	51035	Carroll	51035080200	802	10	0.512	0.256	3	3	0
49976778	43872	51	Virginia	51035	Carroll	51035080200	802	10	0.768	0.256	6	6	0
49976779	43872	51	Virginia	51035	Carroll	51035080200	802	10	0.768	0.384	3	3	0
49976780	43872	51	Virginia	51035	Carroll	51035080200	802	10	1.5	0.256	7	7	0
49976781	43872	51	Virginia	51035	Carroll	51035080200	802	10	1.5	0.384	13	13	0
49976782	43872	51	Virginia	51035	Carroll	51035080200	802	10	1.5	0.512	11	9	2
49976783	43872	51	Virginia	51035	Carroll	51035080200	802	10	1.5	0.768	5	5	0
49976784	43872	51	Virginia	51035	Carroll	51035080200	802	10	3	0.5	18	18	0
49976785	43872	51	Virginia	51035	Carroll	51035080200	802	10	3	0.512	40	39	1
49976786	43872	51	Virginia	51035	Carroll	51035080200	802	10	3	0.64	21	20	1
49976787	43872	51	Virginia	51035	Carroll	51035080200	802	10	4	0.512	7	7	0
49976788	43872	51	Virginia	51035	Carroll	51035080200	802	10	5	0.768	3	0	3
49976789	43872	51	Virginia	51035	Carroll	51035080200	802	10	6	0.5	9	9	0
49976790	43872	51	Virginia	51035	Carroll	51035080200	802	10	6	0.512	17	17	0
49976791	43872	51	Virginia	51035	Carroll	51035080200	802	10	7	1	21	21	0
49976792	43872	51	Virginia	51035	Carroll	51035080200	802	10	8	0.768	30	30	0
49976793	43872	51	Virginia	51035	Carroll	51035080200	802	10	10	0.75	48	47	1
49976794	43872	51	Virginia	51035	Carroll	51035080200	802	10	10	0.768	160	148	12
49976795	43872	51	Virginia	51035	Carroll	51035080200	802	10	10	1	8	7	1
49976796	43872	51	Virginia	51035	Carroll	51035080200	802	10	10	2	1	1	0
49976797	43872	51	Virginia	51035	Carroll	51035080200	802	10	15	0.75	10	10	0
49976798	43872	51	Virginia	51035	Carroll	51035080200	802	10	15	0.768	10	10	0
49976799	43872	51	Virginia	51035	Carroll	51035080200	802	10	20	1	6	4	2
49976800	43872	51	Virginia	51035	Carroll	51035080200	802	10	20	1.5	7	5	2
49976801	43872	51	Virginia	51035	Carroll	51035080200	802	10	20	2	5	2	3
49976802	43872	51	Virginia	51035	Carroll	51035080200	802	10	20	3	1	0	1
49976803	43872	51	Virginia	51035	Carroll	51035080200	802	10	25	2	8	6	2
49976804	43872	51	Virginia	51035	Carroll	51035080200	802	10	30	1.5	7	7	0
49976805	43872	51	Virginia	51035	Carroll	51035080200	802	10	30	3	3	3	0
49976806	43872	51	Virginia	51035	Carroll	51035080200	802	10	40	2	5	3	2
49976807	43872	51	Virginia	51035	Carroll	51035080200	802	10	40	3	12	12	0
49976808	43872	51	Virginia	51035	Carroll	51035080200	802	10	40	5	12	8	4
49976809	43872	51	Virginia	51035	Carroll	51035080200	802	10	60	5	4	4	0
49976810	43872	51	Virginia	51035	Carroll	51035080300	803	10	0.5	0.25	1	1	0
49976811	43872	51	Virginia	51035	Carroll	51035080300	803	10	0.512	0.128	2	2	0
49976812	43872	51	Virginia	51035	Carroll	51035080300	803	10	0.512	0.256	6	5	1

49976813	43872	51	Virginia	51035	Carroll	51035080300	803	10	0.768	0.128	1	1	0
49976814	43872	51	Virginia	51035	Carroll	51035080300	803	10	0.768	0.256	4	4	0
49976815	43872	51	Virginia	51035	Carroll	51035080300	803	10	0.768	0.384	3	3	0
49976816	43872	51	Virginia	51035	Carroll	51035080300	803	10	0.768	0.512	1	1	0
49976817	43872	51	Virginia	51035	Carroll	51035080300	803	10	1.5	0.256	24	24	0
49976818	43872	51	Virginia	51035	Carroll	51035080300	803	10	1.5	0.384	14	14	0
49976819	43872	51	Virginia	51035	Carroll	51035080300	803	10	1.5	0.512	24	23	1
49976820	43872	51	Virginia	51035	Carroll	51035080300	803	10	1.5	0.768	8	8	0
49976821	43872	51	Virginia	51035	Carroll	51035080300	803	10	3	0.5	24	23	1
49976822	43872	51	Virginia	51035	Carroll	51035080300	803	10	3	0.512	54	53	1
49976823	43872	51	Virginia	51035	Carroll	51035080300	803	10	3	0.64	32	32	0
49976824	43872	51	Virginia	51035	Carroll	51035080300	803	10	4	0.512	23	23	0
49976825	43872	51	Virginia	51035	Carroll	51035080300	803	10	6	0.5	19	19	0
49976826	43872	51	Virginia	51035	Carroll	51035080300	803	10	6	0.512	22	21	1
49976827	43872	51	Virginia	51035	Carroll	51035080300	803	10	7	1	28	28	0
49976828	43872	51	Virginia	51035	Carroll	51035080300	803	10	8	0.768	44	44	0
49976829	43872	51	Virginia	51035	Carroll	51035080300	803	10	10	0.75	57	55	2
49976830	43872	51	Virginia	51035	Carroll	51035080300	803	10	10	0.768	229	223	6
49976831	43872	51	Virginia	51035	Carroll	51035080300	803	10	10	1	36	35	1
49976832	43872	51	Virginia	51035	Carroll	51035080300	803	10	10	1.5	1	1	0
49976833	43872	51	Virginia	51035	Carroll	51035080300	803	10	10	2	1	1	0
49976834	43872	51	Virginia	51035	Carroll	51035080300	803	10	15	0.75	26	26	0
49976835	43872	51	Virginia	51035	Carroll	51035080300	803	10	15	0.768	31	30	1
49976836	43872	51	Virginia	51035	Carroll	51035080300	803	10	20	1	13	11	2
49976837	43872	51	Virginia	51035	Carroll	51035080300	803	10	20	1.5	9	9	0
49976838	43872	51	Virginia	51035	Carroll	51035080300	803	10	20	2	9	9	0
49976839	43872	51	Virginia	51035	Carroll	51035080300	803	10	25	2	13	13	0
49976840	43872	51	Virginia	51035	Carroll	51035080300	803	10	30	1.5	22	21	1
49976841	43872	51	Virginia	51035	Carroll	51035080300	803	10	30	3	3	2	1
49976842	43872	51	Virginia	51035	Carroll	51035080300	803	10	30	5	2	2	0
49976843	43872	51	Virginia	51035	Carroll	51035080300	803	10	40	2	6	6	0
49976844	43872	51	Virginia	51035	Carroll	51035080300	803	10	40	3	45	44	1
49976845	43872	51	Virginia	51035	Carroll	51035080300	803	10	40	5	20	18	2
49976846	43872	51	Virginia	51035	Carroll	51035080300	803	10	60	5	7	7	0
49976847	43872	51	Virginia	51035	Carroll	51035080401	804.01	10	0.512	0.256	4	4	0
49976848	43872	51	Virginia	51035	Carroll	51035080401	804.01	10	0.768	0.256	3	3	0
49976849	43872	51	Virginia	51035	Carroll	51035080401	804.01	10	0.768	0.384	4	4	0
49976850	43872	51	Virginia	51035	Carroll	51035080401	804.01	10	0.768	0.768	1	1	0
49976851	43872	51	Virginia	51035	Carroll	51035080401	804.01	10	1.5	0.256	12	12	0
49976852	43872	51	Virginia	51035	Carroll	51035080401	804.01	10	1.5	0.384	5	4	1
49976853	43872	51	Virginia	51035	Carroll	51035080401	804.01	10	1.5	0.512	11	11	0
49976854	43872	51	Virginia	51035	Carroll	51035080401	804.01	10	1.5	0.768	1	1	0
49976855	43872	51	Virginia	51035	Carroll	51035080401	804.01	10	3	0.5	15	15	0
49976856	43872	51	Virginia	51035	Carroll	51035080401	804.01	10	3	0.512	25	24	1
49976857	43872	51	Virginia	51035	Carroll	51035080401	804.01	10	3	0.64	13	13	0
49976858	43872	51	Virginia	51035	Carroll	51035080401	804.01	10	4	0.512	5	5	0
49976859	43872	51	Virginia	51035	Carroll	51035080401	804.01	10	5	0.768	3	2	1

49976860	43872	51	Virginia	51035	Carroll	51035080401	804.01	10	6	0.5	3	3	0
49976861	43872	51	Virginia	51035	Carroll	51035080401	804.01	10	6	0.512	5	5	0
49976862	43872	51	Virginia	51035	Carroll	51035080401	804.01	10	7	1	12	12	0
49976863	43872	51	Virginia	51035	Carroll	51035080401	804.01	10	8	0.768	25	25	0
49976864	43872	51	Virginia	51035	Carroll	51035080401	804.01	10	10	0.75	46	44	2
49976865	43872	51	Virginia	51035	Carroll	51035080401	804.01	10	10	0.768	96	77	19
49976866	43872	51	Virginia	51035	Carroll	51035080401	804.01	10	10	1	7	7	0
49976867	43872	51	Virginia	51035	Carroll	51035080401	804.01	10	15	0.75	4	4	0
49976868	43872	51	Virginia	51035	Carroll	51035080401	804.01	10	15	0.768	4	4	0
49976869	43872	51	Virginia	51035	Carroll	51035080401	804.01	10	15	1.5	1	1	0
49976870	43872	51	Virginia	51035	Carroll	51035080401	804.01	10	20	1	8	8	0
49976871	43872	51	Virginia	51035	Carroll	51035080401	804.01	10	20	1.5	3	3	0
49976872	43872	51	Virginia	51035	Carroll	51035080401	804.01	10	20	2	1	1	0
49976873	43872	51	Virginia	51035	Carroll	51035080401	804.01	10	25	2	3	3	0
49976874	43872	51	Virginia	51035	Carroll	51035080401	804.01	10	30	1.5	5	5	0
49976875	43872	51	Virginia	51035	Carroll	51035080401	804.01	10	40	2	2	2	0
49976876	43872	51	Virginia	51035	Carroll	51035080401	804.01	10	40	3	9	9	0
49976877	43872	51	Virginia	51035	Carroll	51035080401	804.01	10	40	5	4	3	1
49976878	43872	51	Virginia	51035	Carroll	51035080401	804.01	10	60	5	1	0	1
49976879	43872	51	Virginia	51035	Carroll	51035080402	804.02	10	0.5	0.25	1	1	0
49976880	43872	51	Virginia	51035	Carroll	51035080402	804.02	10	0.512	0.256	3	3	0
49976881	43872	51	Virginia	51035	Carroll	51035080402	804.02	10	0.768	0.256	3	3	0
49976882	43872	51	Virginia	51035	Carroll	51035080402	804.02	10	0.768	0.384	3	3	0
49976883	43872	51	Virginia	51035	Carroll	51035080402	804.02	10	1.5	0.256	17	17	0
49976884	43872	51	Virginia	51035	Carroll	51035080402	804.02	10	1.5	0.384	14	13	1
49976885	43872	51	Virginia	51035	Carroll	51035080402	804.02	10	1.5	0.512	21	20	1
49976886	43872	51	Virginia	51035	Carroll	51035080402	804.02	10	1.5	0.768	14	14	0
49976887	43872	51	Virginia	51035	Carroll	51035080402	804.02	10	3	0.5	22	22	0
49976888	43872	51	Virginia	51035	Carroll	51035080402	804.02	10	3	0.512	31	31	0
49976889	43872	51	Virginia	51035	Carroll	51035080402	804.02	10	3	0.64	17	16	1
49976890	43872	51	Virginia	51035	Carroll	51035080402	804.02	10	4	0.512	12	12	0
49976891	43872	51	Virginia	51035	Carroll	51035080402	804.02	10	5	0.768	1	1	0
49976892	43872	51	Virginia	51035	Carroll	51035080402	804.02	10	6	0.5	5	5	0
49976893	43872	51	Virginia	51035	Carroll	51035080402	804.02	10	6	0.512	9	6	3
49976894	43872	51	Virginia	51035	Carroll	51035080402	804.02	10	7	1	26	26	0
49976895	43872	51	Virginia	51035	Carroll	51035080402	804.02	10	8	0.768	19	19	0
49976896	43872	51	Virginia	51035	Carroll	51035080402	804.02	10	8	1	1	1	0
49976897	43872	51	Virginia	51035	Carroll	51035080402	804.02	10	8	2	1	1	0
49976898	43872	51	Virginia	51035	Carroll	51035080402	804.02	10	10	0.75	46	41	5
49976899	43872	51	Virginia	51035	Carroll	51035080402	804.02	10	10	0.768	111	103	8
49976900	43872	51	Virginia	51035	Carroll	51035080402	804.02	10	10	1	23	22	1
49976901	43872	51	Virginia	51035	Carroll	51035080402	804.02	10	10	1.5	3	3	0
49976902	43872	51	Virginia	51035	Carroll	51035080402	804.02	10	10	2	3	3	0
49976903	43872	51	Virginia	51035	Carroll	51035080402	804.02	10	15	0.75	12	12	0
49976904	43872	51	Virginia	51035	Carroll	51035080402	804.02	10	15	0.768	10	10	0
49976905	43872	51	Virginia	51035	Carroll	51035080402	804.02	10	20	1	7	6	1
49976906	43872	51	Virginia	51035	Carroll	51035080402	804.02	10	20	1.5	9	9	0

49976907	43872	51	Virginia	51035	Carroll	51035080402	804.02	10	20	2	2	2	0
49976908	43872	51	Virginia	51035	Carroll	51035080402	804.02	10	25	2	11	11	0
49976909	43872	51	Virginia	51035	Carroll	51035080402	804.02	10	30	1.5	16	15	1
49976910	43872	51	Virginia	51035	Carroll	51035080402	804.02	10	30	3	1	1	0
49976911	43872	51	Virginia	51035	Carroll	51035080402	804.02	10	30	5	1	1	0
49976912	43872	51	Virginia	51035	Carroll	51035080402	804.02	10	40	2	8	8	0
49976913	43872	51	Virginia	51035	Carroll	51035080402	804.02	10	40	3	32	29	3
49976914	43872	51	Virginia	51035	Carroll	51035080402	804.02	10	40	5	19	18	1
49976915	43872	51	Virginia	51035	Carroll	51035080402	804.02	10	60	5	5	5	0
49976916	43872	51	Virginia	51035	Carroll	51035080402	804.02	10	100	10	1	0	1
49976917	43872	51	Virginia	51035	Carroll	51035080501	805.01	10	0.5	0.25	4	3	1
49976918	43872	51	Virginia	51035	Carroll	51035080501	805.01	10	0.512	0.128	2	2	0
49976919	43872	51	Virginia	51035	Carroll	51035080501	805.01	10	0.512	0.256	17	17	0
49976920	43872	51	Virginia	51035	Carroll	51035080501	805.01	10	0.768	0.128	1	1	0
49976921	43872	51	Virginia	51035	Carroll	51035080501	805.01	10	0.768	0.256	8	8	0
49976922	43872	51	Virginia	51035	Carroll	51035080501	805.01	10	0.768	0.384	4	4	0
49976923	43872	51	Virginia	51035	Carroll	51035080501	805.01	10	1.5	0.256	14	14	0
49976924	43872	51	Virginia	51035	Carroll	51035080501	805.01	10	1.5	0.384	20	20	0
49976925	43872	51	Virginia	51035	Carroll	51035080501	805.01	10	1.5	0.512	33	32	1
49976926	43872	51	Virginia	51035	Carroll	51035080501	805.01	10	1.5	0.768	10	10	0
49976927	43872	51	Virginia	51035	Carroll	51035080501	805.01	10	3	0.5	39	35	4
49976928	43872	51	Virginia	51035	Carroll	51035080501	805.01	10	3	0.512	48	48	0
49976929	43872	51	Virginia	51035	Carroll	51035080501	805.01	10	3	0.64	22	21	1
49976930	43872	51	Virginia	51035	Carroll	51035080501	805.01	10	4	0.512	8	8	0
49976931	43872	51	Virginia	51035	Carroll	51035080501	805.01	10	5	0.768	5	2	3
49976932	43872	51	Virginia	51035	Carroll	51035080501	805.01	10	6	0.5	5	5	0
49976933	43872	51	Virginia	51035	Carroll	51035080501	805.01	10	6	0.512	16	15	1
49976934	43872	51	Virginia	51035	Carroll	51035080501	805.01	10	7	1	35	35	0
49976935	43872	51	Virginia	51035	Carroll	51035080501	805.01	10	8	0.768	27	27	0
49976936	43872	51	Virginia	51035	Carroll	51035080501	805.01	10	10	0.75	59	58	1
49976937	43872	51	Virginia	51035	Carroll	51035080501	805.01	10	10	0.768	114	109	5
49976938	43872	51	Virginia	51035	Carroll	51035080501	805.01	10	10	1	25	23	2
49976939	43872	51	Virginia	51035	Carroll	51035080501	805.01	10	10	1.5	1	1	0
49976940	43872	51	Virginia	51035	Carroll	51035080501	805.01	10	10	2	2	2	0
49976941	43872	51	Virginia	51035	Carroll	51035080501	805.01	10	15	0.75	5	5	0
49976942	43872	51	Virginia	51035	Carroll	51035080501	805.01	10	15	0.768	8	8	0
49976943	43872	51	Virginia	51035	Carroll	51035080501	805.01	10	15	1.5	1	1	0
49976944	43872	51	Virginia	51035	Carroll	51035080501	805.01	10	20	1	3	2	1
49976945	43872	51	Virginia	51035	Carroll	51035080501	805.01	10	20	1.5	11	10	1
49976946	43872	51	Virginia	51035	Carroll	51035080501	805.01	10	20	2	9	8	1
49976947	43872	51	Virginia	51035	Carroll	51035080501	805.01	10	20	3	1	0	1
49976948	43872	51	Virginia	51035	Carroll	51035080501	805.01	10	25	2	9	9	0
49976949	43872	51	Virginia	51035	Carroll	51035080501	805.01	10	30	1.5	6	6	0
49976950	43872	51	Virginia	51035	Carroll	51035080501	805.01	10	30	3	1	1	0
49976951	43872	51	Virginia	51035	Carroll	51035080501	805.01	10	40	2	3	3	0
49976952	43872	51	Virginia	51035	Carroll	51035080501	805.01	10	40	3	8	7	1
49976953	43872	51	Virginia	51035	Carroll	51035080501	805.01	10	40	5	9	9	0

49976954	43872	51	Virginia	51035	Carroll	51035080501	805.01	10	60	5	19	19	0
49976955	43872	51	Virginia	51035	Carroll	51035080501	805.01	10	100	10	1	0	1
49976956	43872	51	Virginia	51035	Carroll	51035080502	805.02	10	0.512	0.128	2	2	0
49976957	43872	51	Virginia	51035	Carroll	51035080502	805.02	10	0.512	0.256	3	3	0
49976958	43872	51	Virginia	51035	Carroll	51035080502	805.02	10	0.768	0.256	2	2	0
49976959	43872	51	Virginia	51035	Carroll	51035080502	805.02	10	0.768	0.384	2	2	0
49976960	43872	51	Virginia	51035	Carroll	51035080502	805.02	10	0.768	0.512	1	1	0
49976961	43872	51	Virginia	51035	Carroll	51035080502	805.02	10	1.5	0.256	8	8	0
49976962	43872	51	Virginia	51035	Carroll	51035080502	805.02	10	1.5	0.384	5	5	0
49976963	43872	51	Virginia	51035	Carroll	51035080502	805.02	10	1.5	0.512	21	21	0
49976964	43872	51	Virginia	51035	Carroll	51035080502	805.02	10	1.5	0.768	3	3	0
49976965	43872	51	Virginia	51035	Carroll	51035080502	805.02	10	3	0.5	23	23	0
49976966	43872	51	Virginia	51035	Carroll	51035080502	805.02	10	3	0.512	41	40	1
49976967	43872	51	Virginia	51035	Carroll	51035080502	805.02	10	3	0.64	9	9	0
49976968	43872	51	Virginia	51035	Carroll	51035080502	805.02	10	4	0.512	14	14	0
49976969	43872	51	Virginia	51035	Carroll	51035080502	805.02	10	4	1	2	2	0
49976970	43872	51	Virginia	51035	Carroll	51035080502	805.02	10	5	0.768	3	0	3
49976971	43872	51	Virginia	51035	Carroll	51035080502	805.02	10	6	0.5	1	1	0
49976972	43872	51	Virginia	51035	Carroll	51035080502	805.02	10	6	0.512	9	9	0
49976973	43872	51	Virginia	51035	Carroll	51035080502	805.02	10	7	1	22	22	0
49976974	43872	51	Virginia	51035	Carroll	51035080502	805.02	10	8	0.768	16	16	0
49976975	43872	51	Virginia	51035	Carroll	51035080502	805.02	10	10	0.75	23	23	0
49976976	43872	51	Virginia	51035	Carroll	51035080502	805.02	10	10	0.768	75	66	9
49976977	43872	51	Virginia	51035	Carroll	51035080502	805.02	10	10	1	18	17	1
49976978	43872	51	Virginia	51035	Carroll	51035080502	805.02	10	15	0.75	10	10	0
49976979	43872	51	Virginia	51035	Carroll	51035080502	805.02	10	15	0.768	13	13	0
49976980	43872	51	Virginia	51035	Carroll	51035080502	805.02	10	15	1.5	1	1	0
49976981	43872	51	Virginia	51035	Carroll	51035080502	805.02	10	20	1	4	3	1
49976982	43872	51	Virginia	51035	Carroll	51035080502	805.02	10	20	1.5	9	8	1
49976983	43872	51	Virginia	51035	Carroll	51035080502	805.02	10	20	2	7	7	0
49976984	43872	51	Virginia	51035	Carroll	51035080502	805.02	10	20	3	2	0	2
49976985	43872	51	Virginia	51035	Carroll	51035080502	805.02	10	25	2	15	15	0
49976986	43872	51	Virginia	51035	Carroll	51035080502	805.02	10	30	1.5	15	15	0
49976987	43872	51	Virginia	51035	Carroll	51035080502	805.02	10	30	3	2	2	0
49976988	43872	51	Virginia	51035	Carroll	51035080502	805.02	10	40	2	2	2	0
49976989	43872	51	Virginia	51035	Carroll	51035080502	805.02	10	40	3	17	17	0
49976990	43872	51	Virginia	51035	Carroll	51035080502	805.02	10	40	5	2	2	0
49976991	43872	51	Virginia	51035	Carroll	51035080502	805.02	10	60	5	4	3	1
49976992	43872	51	Virginia	51035	Carroll	51035080502	805.02	10	80	10	1	0	1
49976993	43872	51	Virginia	51035	Carroll	51035080601	806.01	10	0.5	0.25	1	1	0
49976994	43872	51	Virginia	51035	Carroll	51035080601	806.01	10	0.512	0.128	1	1	0
49976995	43872	51	Virginia	51035	Carroll	51035080601	806.01	10	0.512	0.256	1	1	0
49976996	43872	51	Virginia	51035	Carroll	51035080601	806.01	10	1.5	0.256	6	6	0
49976997	43872	51	Virginia	51035	Carroll	51035080601	806.01	10	1.5	0.384	5	5	0
49976998	43872	51	Virginia	51035	Carroll	51035080601	806.01	10	1.5	0.512	14	13	1
49976999	43872	51	Virginia	51035	Carroll	51035080601	806.01	10	3	0.5	15	14	1
49977000	43872	51	Virginia	51035	Carroll	51035080601	806.01	10	3	0.512	37	36	1

49977001	43872	51	Virginia	51035	Carroll	51035080601	806.01	10	3	0.64	10	10	0
49977002	43872	51	Virginia	51035	Carroll	51035080601	806.01	10	4	0.512	11	11	0
49977003	43872	51	Virginia	51035	Carroll	51035080601	806.01	10	6	0.5	6	6	0
49977004	43872	51	Virginia	51035	Carroll	51035080601	806.01	10	6	0.512	12	12	0
49977005	43872	51	Virginia	51035	Carroll	51035080601	806.01	10	7	1	22	20	2
49977006	43872	51	Virginia	51035	Carroll	51035080601	806.01	10	8	0.768	18	18	0
49977007	43872	51	Virginia	51035	Carroll	51035080601	806.01	10	10	0.75	34	34	0
49977008	43872	51	Virginia	51035	Carroll	51035080601	806.01	10	10	0.768	109	108	1
49977009	43872	51	Virginia	51035	Carroll	51035080601	806.01	10	10	1	35	34	1
49977010	43872	51	Virginia	51035	Carroll	51035080601	806.01	10	10	1.5	7	7	0
49977011	43872	51	Virginia	51035	Carroll	51035080601	806.01	10	15	0.768	2	2	0
49977012	43872	51	Virginia	51035	Carroll	51035080601	806.01	10	20	1	2	1	1
49977013	43872	51	Virginia	51035	Carroll	51035080601	806.01	10	20	1.5	2	2	0
49977014	43872	51	Virginia	51035	Carroll	51035080601	806.01	10	25	2	2	2	0
49977015	43872	51	Virginia	51035	Carroll	51035080601	806.01	10	30	1.5	3	2	1
49977016	43872	51	Virginia	51035	Carroll	51035080601	806.01	10	40	2	4	4	0
49977017	43872	51	Virginia	51035	Carroll	51035080601	806.01	10	40	3	4	4	0
49977018	43872	51	Virginia	51035	Carroll	51035080601	806.01	10	40	5	1	1	0
49977019	43872	51	Virginia	51035	Carroll	51035080601	806.01	10	60	5	1	1	0
49977020	43872	51	Virginia	51035	Carroll	51035080603	806.03	10	0.5	0.25	2	2	0
49977021	43872	51	Virginia	51035	Carroll	51035080603	806.03	10	0.512	0.256	2	2	0
49977022	43872	51	Virginia	51035	Carroll	51035080603	806.03	10	0.768	0.128	1	1	0
49977023	43872	51	Virginia	51035	Carroll	51035080603	806.03	10	0.768	0.256	5	5	0
49977024	43872	51	Virginia	51035	Carroll	51035080603	806.03	10	0.768	0.384	2	2	0
49977025	43872	51	Virginia	51035	Carroll	51035080603	806.03	10	1.5	0.256	10	10	0
49977026	43872	51	Virginia	51035	Carroll	51035080603	806.03	10	1.5	0.384	15	14	1
49977027	43872	51	Virginia	51035	Carroll	51035080603	806.03	10	1.5	0.512	28	28	0
49977028	43872	51	Virginia	51035	Carroll	51035080603	806.03	10	1.5	0.768	3	3	0
49977029	43872	51	Virginia	51035	Carroll	51035080603	806.03	10	3	0.5	18	17	1
49977030	43872	51	Virginia	51035	Carroll	51035080603	806.03	10	3	0.512	31	30	1
49977031	43872	51	Virginia	51035	Carroll	51035080603	806.03	10	3	0.64	24	21	3
49977032	43872	51	Virginia	51035	Carroll	51035080603	806.03	10	4	0.512	13	13	0
49977033	43872	51	Virginia	51035	Carroll	51035080603	806.03	10	6	0.5	4	4	0
49977034	43872	51	Virginia	51035	Carroll	51035080603	806.03	10	6	0.512	19	19	0
49977035	43872	51	Virginia	51035	Carroll	51035080603	806.03	10	7	1	14	14	0
49977036	43872	51	Virginia	51035	Carroll	51035080603	806.03	10	8	0.768	39	39	0
49977037	43872	51	Virginia	51035	Carroll	51035080603	806.03	10	10	0.75	21	20	1
49977038	43872	51	Virginia	51035	Carroll	51035080603	806.03	10	10	0.768	80	74	6
49977039	43872	51	Virginia	51035	Carroll	51035080603	806.03	10	10	1	15	15	0
49977040	43872	51	Virginia	51035	Carroll	51035080603	806.03	10	10	1.5	4	4	0
49977041	43872	51	Virginia	51035	Carroll	51035080603	806.03	10	10	2	2	2	0
49977042	43872	51	Virginia	51035	Carroll	51035080603	806.03	10	15	0.75	7	7	0
49977043	43872	51	Virginia	51035	Carroll	51035080603	806.03	10	15	0.768	17	17	0
49977044	43872	51	Virginia	51035	Carroll	51035080603	806.03	10	20	1	4	0	4
49977045	43872	51	Virginia	51035	Carroll	51035080603	806.03	10	20	1.5	3	1	2
49977046	43872	51	Virginia	51035	Carroll	51035080603	806.03	10	20	2	2	2	0
49977047	43872	51	Virginia	51035	Carroll	51035080603	806.03	10	20	5	1	1	0

49977048	43872	51	Virginia	51035	Carroll	51035080603	806.03	10	25	2	5	5	0
49977049	43872	51	Virginia	51035	Carroll	51035080603	806.03	10	30	1.5	10	10	0
49977050	43872	51	Virginia	51035	Carroll	51035080603	806.03	10	30	3	2	2	0
49977051	43872	51	Virginia	51035	Carroll	51035080603	806.03	10	40	2	1	1	0
49977052	43872	51	Virginia	51035	Carroll	51035080603	806.03	10	40	3	1	1	0
49977053	43872	51	Virginia	51035	Carroll	51035080603	806.03	10	40	5	7	5	2
49977054	43872	51	Virginia	51035	Carroll	51035080603	806.03	10	60	5	1	1	0
49977055	43872	51	Virginia	51035	Carroll	51035080603	806.03	10	80	10	3	0	3
49977056	43872	51	Virginia	51035	Carroll	51035080604	806.04	10	0.512	0.256	4	4	0
49977057	43872	51	Virginia	51035	Carroll	51035080604	806.04	10	0.768	0.256	1	1	0
49977058	43872	51	Virginia	51035	Carroll	51035080604	806.04	10	0.768	0.384	1	1	0
49977059	43872	51	Virginia	51035	Carroll	51035080604	806.04	10	1.5	0.256	3	3	0
49977060	43872	51	Virginia	51035	Carroll	51035080604	806.04	10	1.5	0.384	6	6	0
49977061	43872	51	Virginia	51035	Carroll	51035080604	806.04	10	1.5	0.512	10	10	0
49977062	43872	51	Virginia	51035	Carroll	51035080604	806.04	10	3	0.5	6	6	0
49977063	43872	51	Virginia	51035	Carroll	51035080604	806.04	10	3	0.512	17	16	1
49977064	43872	51	Virginia	51035	Carroll	51035080604	806.04	10	3	0.64	7	5	2
49977065	43872	51	Virginia	51035	Carroll	51035080604	806.04	10	4	0.512	5	5	0
49977066	43872	51	Virginia	51035	Carroll	51035080604	806.04	10	5	0.768	1	0	1
49977067	43872	51	Virginia	51035	Carroll	51035080604	806.04	10	6	0.512	2	2	0
49977068	43872	51	Virginia	51035	Carroll	51035080604	806.04	10	7	1	9	9	0
49977069	43872	51	Virginia	51035	Carroll	51035080604	806.04	10	8	0.768	3	3	0
49977070	43872	51	Virginia	51035	Carroll	51035080604	806.04	10	10	0.75	7	7	0
49977071	43872	51	Virginia	51035	Carroll	51035080604	806.04	10	10	0.768	26	26	0
49977072	43872	51	Virginia	51035	Carroll	51035080604	806.04	10	10	1	6	6	0
49977073	43872	51	Virginia	51035	Carroll	51035080604	806.04	10	15	0.75	2	2	0
49977074	43872	51	Virginia	51035	Carroll	51035080604	806.04	10	15	0.768	11	11	0
49977075	43872	51	Virginia	51035	Carroll	51035080604	806.04	10	20	1.5	6	6	0
49977076	43872	51	Virginia	51035	Carroll	51035080604	806.04	10	20	2	6	4	2
49977077	43872	51	Virginia	51035	Carroll	51035080604	806.04	10	25	2	8	8	0
49977078	43872	51	Virginia	51035	Carroll	51035080604	806.04	10	30	1.5	8	7	1
49977079	43872	51	Virginia	51035	Carroll	51035080604	806.04	10	30	3	1	1	0
49977080	43872	51	Virginia	51035	Carroll	51035080604	806.04	10	30	5	1	1	0
49977081	43872	51	Virginia	51035	Carroll	51035080604	806.04	10	40	2	3	3	0
49977082	43872	51	Virginia	51035	Carroll	51035080604	806.04	10	40	3	2	2	0
49977083	43872	51	Virginia	51035	Carroll	51035080604	806.04	10	40	5	3	3	0
49977084	43872	51	Virginia	51035	Carroll	51035080604	806.04	10	60	5	2	2	0
49977085	43872	51	Virginia	51037	Charlotte	51037930200	9302	10	0.512	0.128	1	1	0
49977086	43872	51	Virginia	51037	Charlotte	51037930200	9302	10	0.768	0.256	1	1	0
49977087	43872	51	Virginia	51037	Charlotte	51037930200	9302	10	1.5	0.256	2	2	0
49977088	43872	51	Virginia	51037	Charlotte	51037930200	9302	10	3	0.512	2	2	0
49977089	43872	51	Virginia	51049	Cumberland	51049930101	9301.01	10	10	0.75	1	0	1
49977090	43872	51	Virginia	51049	Cumberland	51049930102	9301.02	10	0.768	0.256	2	2	0
49977091	43872	51	Virginia	51049	Cumberland	51049930102	9301.02	10	0.768	0.384	1	1	0
49977092	43872	51	Virginia	51049	Cumberland	51049930102	9301.02	10	1.5	0.256	4	4	0
49977093	43872	51	Virginia	51049	Cumberland	51049930102	9301.02	10	1.5	0.384	1	1	0
49977094	43872	51	Virginia	51049	Cumberland	51049930102	9301.02	10	1.5	0.512	7	6	1

49977095	43872	51	Virginia	51049	Cumberland	51049930102	9301.02	10	1.5	0.768	1	1	0
49977096	43872	51	Virginia	51049	Cumberland	51049930102	9301.02	10	3	0.5	11	11	0
49977097	43872	51	Virginia	51049	Cumberland	51049930102	9301.02	10	3	0.512	13	12	1
49977098	43872	51	Virginia	51049	Cumberland	51049930102	9301.02	10	3	0.64	6	6	0
49977099	43872	51	Virginia	51049	Cumberland	51049930102	9301.02	10	4	0.512	6	6	0
49977100	43872	51	Virginia	51049	Cumberland	51049930102	9301.02	10	5	0.768	1	0	1
49977101	43872	51	Virginia	51049	Cumberland	51049930102	9301.02	10	6	0.5	1	1	0
49977102	43872	51	Virginia	51049	Cumberland	51049930102	9301.02	10	6	0.512	3	3	0
49977103	43872	51	Virginia	51049	Cumberland	51049930102	9301.02	10	7	1	2	2	0
49977104	43872	51	Virginia	51049	Cumberland	51049930102	9301.02	10	8	0.768	3	3	0
49977105	43872	51	Virginia	51049	Cumberland	51049930102	9301.02	10	10	0.75	6	6	0
49977106	43872	51	Virginia	51049	Cumberland	51049930102	9301.02	10	10	0.768	27	27	0
49977107	43872	51	Virginia	51049	Cumberland	51049930102	9301.02	10	10	1	11	11	0
49977108	43872	51	Virginia	51049	Cumberland	51049930102	9301.02	10	10	1.5	2	2	0
49977109	43872	51	Virginia	51049	Cumberland	51049930102	9301.02	10	10	2	1	1	0
49977110	43872	51	Virginia	51049	Cumberland	51049930102	9301.02	10	15	0.75	1	1	0
49977111	43872	51	Virginia	51049	Cumberland	51049930102	9301.02	10	15	0.768	7	7	0
49977112	43872	51	Virginia	51049	Cumberland	51049930102	9301.02	10	20	1	4	3	1
49977113	43872	51	Virginia	51049	Cumberland	51049930102	9301.02	10	20	1.5	6	6	0
49977114	43872	51	Virginia	51049	Cumberland	51049930102	9301.02	10	20	2	7	6	1
49977115	43872	51	Virginia	51049	Cumberland	51049930102	9301.02	10	25	2	21	20	1
49977116	43872	51	Virginia	51049	Cumberland	51049930102	9301.02	10	30	1.5	7	7	0
49977117	43872	51	Virginia	51049	Cumberland	51049930102	9301.02	10	40	2	1	1	0
49977118	43872	51	Virginia	51049	Cumberland	51049930102	9301.02	10	40	3	8	8	0
49977119	43872	51	Virginia	51049	Cumberland	51049930102	9301.02	10	40	5	10	10	0
49977120	43872	51	Virginia	51049	Cumberland	51049930102	9301.02	10	60	5	5	5	0
49977121	43872	51	Virginia	51049	Cumberland	51049930102	9301.02	10	80	10	5	3	2
49977122	43872	51	Virginia	51049	Cumberland	51049930200	9302	10	0.5	0.25	3	3	0
49977123	43872	51	Virginia	51049	Cumberland	51049930200	9302	10	0.512	0.128	3	3	0
49977124	43872	51	Virginia	51049	Cumberland	51049930200	9302	10	0.512	0.256	6	5	1
49977125	43872	51	Virginia	51049	Cumberland	51049930200	9302	10	0.768	0.256	4	4	0
49977126	43872	51	Virginia	51049	Cumberland	51049930200	9302	10	1.5	0.256	10	10	0
49977127	43872	51	Virginia	51049	Cumberland	51049930200	9302	10	1.5	0.384	12	11	1
49977128	43872	51	Virginia	51049	Cumberland	51049930200	9302	10	1.5	0.512	17	17	0
49977129	43872	51	Virginia	51049	Cumberland	51049930200	9302	10	1.5	0.768	1	1	0
49977130	43872	51	Virginia	51049	Cumberland	51049930200	9302	10	3	0.5	24	22	2
49977131	43872	51	Virginia	51049	Cumberland	51049930200	9302	10	3	0.512	35	35	0
49977132	43872	51	Virginia	51049	Cumberland	51049930200	9302	10	3	0.64	22	21	1
49977133	43872	51	Virginia	51049	Cumberland	51049930200	9302	10	4	0.512	12	12	0
49977134	43872	51	Virginia	51049	Cumberland	51049930200	9302	10	5	0.768	8	0	8
49977135	43872	51	Virginia	51049	Cumberland	51049930200	9302	10	6	0.5	10	10	0
49977136	43872	51	Virginia	51049	Cumberland	51049930200	9302	10	6	0.512	22	19	3
49977137	43872	51	Virginia	51049	Cumberland	51049930200	9302	10	7	1	20	20	0
49977138	43872	51	Virginia	51049	Cumberland	51049930200	9302	10	8	0.768	28	28	0
49977139	43872	51	Virginia	51049	Cumberland	51049930200	9302	10	10	0.75	17	17	0
49977140	43872	51	Virginia	51049	Cumberland	51049930200	9302	10	10	0.768	64	60	4
49977141	43872	51	Virginia	51049	Cumberland	51049930200	9302	10	10	1	21	21	0

49977142	43872	51	Virginia	51049	Cumberland	51049930200	9302	10	10	1.5	6	6	0
49977143	43872	51	Virginia	51049	Cumberland	51049930200	9302	10	15	0.75	9	9	0
49977144	43872	51	Virginia	51049	Cumberland	51049930200	9302	10	15	0.768	10	10	0
49977145	43872	51	Virginia	51049	Cumberland	51049930200	9302	10	15	1.5	2	1	1
49977146	43872	51	Virginia	51049	Cumberland	51049930200	9302	10	20	1	1	1	0
49977147	43872	51	Virginia	51049	Cumberland	51049930200	9302	10	20	1.5	5	4	1
49977148	43872	51	Virginia	51049	Cumberland	51049930200	9302	10	20	2	8	5	3
49977149	43872	51	Virginia	51049	Cumberland	51049930200	9302	10	25	2	11	9	2
49977150	43872	51	Virginia	51049	Cumberland	51049930200	9302	10	30	1.5	4	4	0
49977151	43872	51	Virginia	51049	Cumberland	51049930200	9302	10	30	3	3	3	0
49977152	43872	51	Virginia	51049	Cumberland	51049930200	9302	10	40	2	3	3	0
49977153	43872	51	Virginia	51049	Cumberland	51049930200	9302	10	40	3	4	4	0
49977154	43872	51	Virginia	51049	Cumberland	51049930200	9302	10	40	5	7	7	0
49977155	43872	51	Virginia	51049	Cumberland	51049930200	9302	10	60	5	7	7	0
49977156	43872	51	Virginia	51049	Cumberland	51049930200	9302	10	80	10	1	1	0
49977157	43872	51	Virginia	51053	Dinwiddie	51053980100	9801	10	10	0.75	1	0	1
49977158	43872	51	Virginia	51061	Fauquier	51061930203	9302.03	10	0.5	0.25	1	1	0
49977159	43872	51	Virginia	51061	Fauquier	51061930203	9302.03	10	0.512	0.128	1	1	0
49977160	43872	51	Virginia	51061	Fauquier	51061930203	9302.03	10	1.5	0.256	1	1	0
49977161	43872	51	Virginia	51061	Fauquier	51061930203	9302.03	10	1.5	0.512	1	0	1
49977162	43872	51	Virginia	51061	Fauquier	51061930203	9302.03	10	3	0.5	1	1	0
49977163	43872	51	Virginia	51061	Fauquier	51061930203	9302.03	10	3	0.512	3	3	0
49977164	43872	51	Virginia	51061	Fauquier	51061930203	9302.03	10	4	0.512	3	3	0
49977165	43872	51	Virginia	51061	Fauquier	51061930203	9302.03	10	6	0.5	1	1	0
49977166	43872	51	Virginia	51061	Fauquier	51061930203	9302.03	10	6	0.512	1	1	0
49977167	43872	51	Virginia	51061	Fauquier	51061930203	9302.03	10	7	1	1	1	0
49977168	43872	51	Virginia	51061	Fauquier	51061930203	9302.03	10	8	0.768	3	3	0
49977169	43872	51	Virginia	51061	Fauquier	51061930203	9302.03	10	10	0.75	2	2	0
49977170	43872	51	Virginia	51061	Fauquier	51061930203	9302.03	10	10	0.768	5	4	1
49977171	43872	51	Virginia	51061	Fauquier	51061930203	9302.03	10	10	1	3	3	0
49977172	43872	51	Virginia	51061	Fauquier	51061930203	9302.03	10	10	2	1	1	0
49977173	43872	51	Virginia	51061	Fauquier	51061930203	9302.03	10	15	0.768	2	1	1
49977174	43872	51	Virginia	51061	Fauquier	51061930203	9302.03	10	20	1.5	3	3	0
49977175	43872	51	Virginia	51061	Fauquier	51061930203	9302.03	10	20	2	3	3	0
49977176	43872	51	Virginia	51061	Fauquier	51061930203	9302.03	10	25	2	3	3	0
49977177	43872	51	Virginia	51061	Fauquier	51061930203	9302.03	10	30	1.5	5	5	0
49977178	43872	51	Virginia	51061	Fauquier	51061930203	9302.03	10	30	3	1	1	0
49977179	43872	51	Virginia	51061	Fauquier	51061930203	9302.03	10	40	2	1	1	0
49977180	43872	51	Virginia	51061	Fauquier	51061930203	9302.03	10	40	3	2	2	0
49977181	43872	51	Virginia	51061	Fauquier	51061930203	9302.03	10	40	5	7	5	2
49977182	43872	51	Virginia	51063	Floyd	51063920202	9202.02	10	0.768	0.384	1	1	0
49977183	43872	51	Virginia	51063	Floyd	51063920202	9202.02	10	1.5	0.256	4	4	0
49977184	43872	51	Virginia	51063	Floyd	51063920202	9202.02	10	1.5	0.384	1	1	0
49977185	43872	51	Virginia	51063	Floyd	51063920202	9202.02	10	1.5	0.512	3	2	1
49977186	43872	51	Virginia	51063	Floyd	51063920202	9202.02	10	3	0.512	2	2	0
49977187	43872	51	Virginia	51063	Floyd	51063920202	9202.02	10	3	0.64	3	3	0
49977188	43872	51	Virginia	51063	Floyd	51063920202	9202.02	10	4	0.512	2	2	0

49977189	43872	51	Virginia	51063	Floyd	51063920202	9202.02	10	5	0.768	2	0	2
49977190	43872	51	Virginia	51063	Floyd	51063920202	9202.02	10	7	1	1	1	0
49977191	43872	51	Virginia	51063	Floyd	51063920202	9202.02	10	8	0.768	2	2	0
49977192	43872	51	Virginia	51063	Floyd	51063920202	9202.02	10	10	0.75	2	2	0
49977193	43872	51	Virginia	51063	Floyd	51063920202	9202.02	10	10	0.768	1	1	0
49977194	43872	51	Virginia	51063	Floyd	51063920202	9202.02	10	15	0.768	2	2	0
49977195	43872	51	Virginia	51063	Floyd	51063920202	9202.02	10	20	2	2	0	2
49977196	43872	51	Virginia	51065	Fluvanna	51065020101	201.01	10	0.5	0.25	1	1	0
49977197	43872	51	Virginia	51065	Fluvanna	51065020101	201.01	10	0.768	0.256	2	2	0
49977198	43872	51	Virginia	51065	Fluvanna	51065020101	201.01	10	0.768	0.384	1	1	0
49977199	43872	51	Virginia	51065	Fluvanna	51065020101	201.01	10	1.5	0.256	3	3	0
49977200	43872	51	Virginia	51065	Fluvanna	51065020101	201.01	10	1.5	0.384	2	2	0
49977201	43872	51	Virginia	51065	Fluvanna	51065020101	201.01	10	1.5	0.512	8	5	3
49977202	43872	51	Virginia	51065	Fluvanna	51065020101	201.01	10	3	0.5	5	5	0
49977203	43872	51	Virginia	51065	Fluvanna	51065020101	201.01	10	3	0.512	11	11	0
49977204	43872	51	Virginia	51065	Fluvanna	51065020101	201.01	10	3	0.64	10	9	1
49977205	43872	51	Virginia	51065	Fluvanna	51065020101	201.01	10	4	0.512	6	6	0
49977206	43872	51	Virginia	51065	Fluvanna	51065020101	201.01	10	5	0.768	2	0	2
49977207	43872	51	Virginia	51065	Fluvanna	51065020101	201.01	10	6	0.5	1	1	0
49977208	43872	51	Virginia	51065	Fluvanna	51065020101	201.01	10	6	0.512	3	3	0
49977209	43872	51	Virginia	51065	Fluvanna	51065020101	201.01	10	7	1	15	15	0
49977210	43872	51	Virginia	51065	Fluvanna	51065020101	201.01	10	8	0.768	28	28	0
49977211	43872	51	Virginia	51065	Fluvanna	51065020101	201.01	10	10	0.75	10	9	1
49977212	43872	51	Virginia	51065	Fluvanna	51065020101	201.01	10	10	0.768	65	61	4
49977213	43872	51	Virginia	51065	Fluvanna	51065020101	201.01	10	10	1	9	9	0
49977214	43872	51	Virginia	51065	Fluvanna	51065020101	201.01	10	10	1.5	1	1	0
49977215	43872	51	Virginia	51065	Fluvanna	51065020101	201.01	10	10	2	1	1	0
49977216	43872	51	Virginia	51065	Fluvanna	51065020101	201.01	10	12	1.5	1	0	1
49977217	43872	51	Virginia	51065	Fluvanna	51065020101	201.01	10	15	0.75	8	8	0
49977218	43872	51	Virginia	51065	Fluvanna	51065020101	201.01	10	15	0.768	5	5	0
49977219	43872	51	Virginia	51065	Fluvanna	51065020101	201.01	10	15	1.5	6	5	1
49977220	43872	51	Virginia	51065	Fluvanna	51065020101	201.01	10	20	1	4	4	0
49977221	43872	51	Virginia	51065	Fluvanna	51065020101	201.01	10	20	1.5	20	19	1
49977222	43872	51	Virginia	51065	Fluvanna	51065020101	201.01	10	20	2	7	5	2
49977223	43872	51	Virginia	51065	Fluvanna	51065020101	201.01	10	20	3	4	4	0
49977224	43872	51	Virginia	51065	Fluvanna	51065020101	201.01	10	25	2	13	13	0
49977225	43872	51	Virginia	51065	Fluvanna	51065020101	201.01	10	30	1.5	9	9	0
49977226	43872	51	Virginia	51065	Fluvanna	51065020101	201.01	10	40	2	5	3	2
49977227	43872	51	Virginia	51065	Fluvanna	51065020101	201.01	10	40	3	11	10	1
49977228	43872	51	Virginia	51065	Fluvanna	51065020101	201.01	10	40	5	11	10	1
49977229	43872	51	Virginia	51065	Fluvanna	51065020101	201.01	10	45	5	1	0	1
49977230	43872	51	Virginia	51065	Fluvanna	51065020101	201.01	10	80	10	3	2	1
49977231	43872	51	Virginia	51065	Fluvanna	51065020101	201.01	10	100	10	2	2	0
49977232	43872	51	Virginia	51065	Fluvanna	51065020101	201.01	50	25	2	1	1	0
49977233	43872	51	Virginia	51065	Fluvanna	51065020101	201.01	50	80	10	1	1	0
49977234	43872	51	Virginia	51065	Fluvanna	51065020101	201.01	50	100	50	2	2	0
49977235	43872	51	Virginia	51065	Fluvanna	51065020101	201.01	50	940	200	9	9	0

49977236	43872	51	Virginia	51065	Fluvanna	51065020101	201.01	50	940	940	20	20	0
49977237	43872	51	Virginia	51065	Fluvanna	51065020103	201.03	10	1.5	0.512	4	4	0
49977238	43872	51	Virginia	51065	Fluvanna	51065020103	201.03	10	3	0.512	1	1	0
49977239	43872	51	Virginia	51065	Fluvanna	51065020103	201.03	10	3	0.64	3	3	0
49977240	43872	51	Virginia	51065	Fluvanna	51065020103	201.03	10	4	0.512	1	1	0
49977241	43872	51	Virginia	51065	Fluvanna	51065020103	201.03	10	6	0.5	1	1	0
49977242	43872	51	Virginia	51065	Fluvanna	51065020103	201.03	10	6	0.512	1	0	1
49977243	43872	51	Virginia	51065	Fluvanna	51065020103	201.03	10	7	1	1	1	0
49977244	43872	51	Virginia	51065	Fluvanna	51065020103	201.03	10	8	0.768	2	2	0
49977245	43872	51	Virginia	51065	Fluvanna	51065020103	201.03	10	10	0.75	6	6	0
49977246	43872	51	Virginia	51065	Fluvanna	51065020103	201.03	10	10	0.768	47	46	1
49977247	43872	51	Virginia	51065	Fluvanna	51065020103	201.03	10	10	1	5	5	0
49977248	43872	51	Virginia	51065	Fluvanna	51065020103	201.03	10	15	0.75	1	1	0
49977249	43872	51	Virginia	51065	Fluvanna	51065020103	201.03	10	15	0.768	3	3	0
49977250	43872	51	Virginia	51065	Fluvanna	51065020103	201.03	10	20	1	4	3	1
49977251	43872	51	Virginia	51065	Fluvanna	51065020103	201.03	10	20	1.5	7	7	0
49977252	43872	51	Virginia	51065	Fluvanna	51065020103	201.03	10	20	2	6	6	0
49977253	43872	51	Virginia	51065	Fluvanna	51065020103	201.03	10	20	3	1	1	0
49977254	43872	51	Virginia	51065	Fluvanna	51065020103	201.03	10	25	2	7	7	0
49977255	43872	51	Virginia	51065	Fluvanna	51065020103	201.03	10	30	1.5	2	2	0
49977256	43872	51	Virginia	51065	Fluvanna	51065020103	201.03	10	30	3	1	1	0
49977257	43872	51	Virginia	51065	Fluvanna	51065020103	201.03	10	40	3	1	1	0
49977258	43872	51	Virginia	51065	Fluvanna	51065020103	201.03	10	40	5	4	4	0
49977259	43872	51	Virginia	51065	Fluvanna	51065020103	201.03	10	60	5	3	3	0
49977260	43872	51	Virginia	51065	Fluvanna	51065020103	201.03	10	80	10	2	2	0
49977261	43872	51	Virginia	51065	Fluvanna	51065020103	201.03	10	100	10	2	2	0
49977262	43872	51	Virginia	51065	Fluvanna	51065020104	201.04	10	1.5	0.256	1	1	0
49977263	43872	51	Virginia	51065	Fluvanna	51065020104	201.04	10	1.5	0.512	7	7	0
49977264	43872	51	Virginia	51065	Fluvanna	51065020104	201.04	10	1.5	0.768	2	2	0
49977265	43872	51	Virginia	51065	Fluvanna	51065020104	201.04	10	3	0.512	1	1	0
49977266	43872	51	Virginia	51065	Fluvanna	51065020104	201.04	10	3	0.64	5	3	2
49977267	43872	51	Virginia	51065	Fluvanna	51065020104	201.04	10	4	0.512	2	2	0
49977268	43872	51	Virginia	51065	Fluvanna	51065020104	201.04	10	5	0.768	2	2	0
49977269	43872	51	Virginia	51065	Fluvanna	51065020104	201.04	10	6	0.5	1	1	0
49977270	43872	51	Virginia	51065	Fluvanna	51065020104	201.04	10	6	0.512	1	1	0
49977271	43872	51	Virginia	51065	Fluvanna	51065020104	201.04	10	8	0.768	3	3	0
49977272	43872	51	Virginia	51065	Fluvanna	51065020104	201.04	10	10	0.75	6	6	0
49977273	43872	51	Virginia	51065	Fluvanna	51065020104	201.04	10	10	0.768	83	79	4
49977274	43872	51	Virginia	51065	Fluvanna	51065020104	201.04	10	10	1	11	11	0
49977275	43872	51	Virginia	51065	Fluvanna	51065020104	201.04	10	15	0.75	6	6	0
49977276	43872	51	Virginia	51065	Fluvanna	51065020104	201.04	10	15	0.768	12	11	1
49977277	43872	51	Virginia	51065	Fluvanna	51065020104	201.04	10	15	1.5	4	4	0
49977278	43872	51	Virginia	51065	Fluvanna	51065020104	201.04	10	20	1	8	8	0
49977279	43872	51	Virginia	51065	Fluvanna	51065020104	201.04	10	20	1.5	15	15	0
49977280	43872	51	Virginia	51065	Fluvanna	51065020104	201.04	10	20	2	16	14	2
49977281	43872	51	Virginia	51065	Fluvanna	51065020104	201.04	10	20	3	2	2	0
49977282	43872	51	Virginia	51065	Fluvanna	51065020104	201.04	10	25	2	37	37	0

49977283	43872	51	Virginia	51065	Fluvanna	51065020104	201.04	10	30	1.5	28	28	0
49977284	43872	51	Virginia	51065	Fluvanna	51065020104	201.04	10	30	5	1	1	0
49977285	43872	51	Virginia	51065	Fluvanna	51065020104	201.04	10	40	2	9	8	1
49977286	43872	51	Virginia	51065	Fluvanna	51065020104	201.04	10	40	3	20	19	1
49977287	43872	51	Virginia	51065	Fluvanna	51065020104	201.04	10	40	5	18	15	3
49977288	43872	51	Virginia	51065	Fluvanna	51065020104	201.04	10	60	5	31	28	3
49977289	43872	51	Virginia	51065	Fluvanna	51065020104	201.04	10	80	10	21	21	0
49977290	43872	51	Virginia	51065	Fluvanna	51065020104	201.04	10	100	10	2	2	0
49977291	43872	51	Virginia	51065	Fluvanna	51065020104	201.04	50	80	10	1	1	0
49977292	43872	51	Virginia	51065	Fluvanna	51065020104	201.04	50	940	200	5	4	1
49977293	43872	51	Virginia	51065	Fluvanna	51065020200	202	10	0.512	0.128	8	8	0
49977294	43872	51	Virginia	51065	Fluvanna	51065020200	202	10	0.512	0.256	3	3	0
49977295	43872	51	Virginia	51065	Fluvanna	51065020200	202	10	0.768	0.256	1	1	0
49977296	43872	51	Virginia	51065	Fluvanna	51065020200	202	10	0.768	0.384	2	0	2
49977297	43872	51	Virginia	51065	Fluvanna	51065020200	202	10	1.5	0.256	9	9	0
49977298	43872	51	Virginia	51065	Fluvanna	51065020200	202	10	1.5	0.384	12	12	0
49977299	43872	51	Virginia	51065	Fluvanna	51065020200	202	10	1.5	0.512	23	19	4
49977300	43872	51	Virginia	51065	Fluvanna	51065020200	202	10	1.5	0.768	3	2	1
49977301	43872	51	Virginia	51065	Fluvanna	51065020200	202	10	3	0.5	18	18	0
49977302	43872	51	Virginia	51065	Fluvanna	51065020200	202	10	3	0.512	43	38	5
49977303	43872	51	Virginia	51065	Fluvanna	51065020200	202	10	3	0.64	12	12	0
49977304	43872	51	Virginia	51065	Fluvanna	51065020200	202	10	4	0.512	22	22	0
49977305	43872	51	Virginia	51065	Fluvanna	51065020200	202	10	5	0.768	4	0	4
49977306	43872	51	Virginia	51065	Fluvanna	51065020200	202	10	6	0.5	1	1	0
49977307	43872	51	Virginia	51065	Fluvanna	51065020200	202	10	6	0.512	13	13	0
49977308	43872	51	Virginia	51065	Fluvanna	51065020200	202	10	7	1	23	23	0
49977309	43872	51	Virginia	51065	Fluvanna	51065020200	202	10	8	0.768	20	20	0
49977310	43872	51	Virginia	51065	Fluvanna	51065020200	202	10	10	0.75	16	15	1
49977311	43872	51	Virginia	51065	Fluvanna	51065020200	202	10	10	0.768	106	95	11
49977312	43872	51	Virginia	51065	Fluvanna	51065020200	202	10	10	1	17	16	1
49977313	43872	51	Virginia	51065	Fluvanna	51065020200	202	10	10	1.5	2	2	0
49977314	43872	51	Virginia	51065	Fluvanna	51065020200	202	10	10	2	1	1	0
49977315	43872	51	Virginia	51065	Fluvanna	51065020200	202	10	15	0.75	10	10	0
49977316	43872	51	Virginia	51065	Fluvanna	51065020200	202	10	15	0.768	22	22	0
49977317	43872	51	Virginia	51065	Fluvanna	51065020200	202	10	15	1.5	1	1	0
49977318	43872	51	Virginia	51065	Fluvanna	51065020200	202	10	20	1	15	15	0
49977319	43872	51	Virginia	51065	Fluvanna	51065020200	202	10	20	1.5	34	29	5
49977320	43872	51	Virginia	51065	Fluvanna	51065020200	202	10	20	2	22	22	0
49977321	43872	51	Virginia	51065	Fluvanna	51065020200	202	10	20	3	2	1	1
49977322	43872	51	Virginia	51065	Fluvanna	51065020200	202	10	20	5	2	2	0
49977323	43872	51	Virginia	51065	Fluvanna	51065020200	202	10	25	2	28	28	0
49977324	43872	51	Virginia	51065	Fluvanna	51065020200	202	10	30	1.5	24	23	1
49977325	43872	51	Virginia	51065	Fluvanna	51065020200	202	10	30	3	2	2	0
49977326	43872	51	Virginia	51065	Fluvanna	51065020200	202	10	30	5	2	2	0
49977327	43872	51	Virginia	51065	Fluvanna	51065020200	202	10	40	3	29	29	0
49977328	43872	51	Virginia	51065	Fluvanna	51065020200	202	10	40	5	10	8	2
49977329	43872	51	Virginia	51065	Fluvanna	51065020200	202	10	60	5	40	40	0

49977330	43872	51	Virginia	51065	Fluvanna	51065020200	202	10	80	10	3	3	0
49977331	43872	51	Virginia	51065	Fluvanna	51065020200	202	10	100	10	6	3	3
49977332	43872	51	Virginia	51065	Fluvanna	51065020300	203	10	0.5	0.25	1	1	0
49977333	43872	51	Virginia	51065	Fluvanna	51065020300	203	10	0.768	0.256	1	1	0
49977334	43872	51	Virginia	51065	Fluvanna	51065020300	203	10	0.768	0.384	4	4	0
49977335	43872	51	Virginia	51065	Fluvanna	51065020300	203	10	1.5	0.256	5	5	0
49977336	43872	51	Virginia	51065	Fluvanna	51065020300	203	10	1.5	0.384	3	3	0
49977337	43872	51	Virginia	51065	Fluvanna	51065020300	203	10	1.5	0.512	11	11	0
49977338	43872	51	Virginia	51065	Fluvanna	51065020300	203	10	1.5	0.768	1	1	0
49977339	43872	51	Virginia	51065	Fluvanna	51065020300	203	10	3	0.5	14	14	0
49977340	43872	51	Virginia	51065	Fluvanna	51065020300	203	10	3	0.512	24	21	3
49977341	43872	51	Virginia	51065	Fluvanna	51065020300	203	10	3	0.64	17	17	0
49977342	43872	51	Virginia	51065	Fluvanna	51065020300	203	10	4	0.512	3	3	0
49977343	43872	51	Virginia	51065	Fluvanna	51065020300	203	10	6	0.5	5	5	0
49977344	43872	51	Virginia	51065	Fluvanna	51065020300	203	10	6	0.512	17	16	1
49977345	43872	51	Virginia	51065	Fluvanna	51065020300	203	10	7	1	16	16	0
49977346	43872	51	Virginia	51065	Fluvanna	51065020300	203	10	8	0.768	31	30	1
49977347	43872	51	Virginia	51065	Fluvanna	51065020300	203	10	10	0.75	18	18	0
49977348	43872	51	Virginia	51065	Fluvanna	51065020300	203	10	10	0.768	91	85	6
49977349	43872	51	Virginia	51065	Fluvanna	51065020300	203	10	10	1	11	11	0
49977350	43872	51	Virginia	51065	Fluvanna	51065020300	203	10	10	1.5	4	4	0
49977351	43872	51	Virginia	51065	Fluvanna	51065020300	203	10	10	2	1	1	0
49977352	43872	51	Virginia	51065	Fluvanna	51065020300	203	10	15	0.75	6	6	0
49977353	43872	51	Virginia	51065	Fluvanna	51065020300	203	10	15	0.768	13	13	0
49977354	43872	51	Virginia	51065	Fluvanna	51065020300	203	10	20	1	10	10	0
49977355	43872	51	Virginia	51065	Fluvanna	51065020300	203	10	20	1.5	17	17	0
49977356	43872	51	Virginia	51065	Fluvanna	51065020300	203	10	20	2	6	5	1
49977357	43872	51	Virginia	51065	Fluvanna	51065020300	203	10	20	3	8	6	2
49977358	43872	51	Virginia	51065	Fluvanna	51065020300	203	10	25	2	4	4	0
49977359	43872	51	Virginia	51065	Fluvanna	51065020300	203	10	30	1.5	9	9	0
49977360	43872	51	Virginia	51065	Fluvanna	51065020300	203	10	40	2	5	5	0
49977361	43872	51	Virginia	51065	Fluvanna	51065020300	203	10	40	3	9	8	1
49977362	43872	51	Virginia	51065	Fluvanna	51065020300	203	10	40	5	10	10	0
49977363	43872	51	Virginia	51065	Fluvanna	51065020300	203	10	45	5	1	1	0
49977364	43872	51	Virginia	51065	Fluvanna	51065020300	203	10	60	5	20	20	0
49977365	43872	51	Virginia	51065	Fluvanna	51065020300	203	10	80	10	1	1	0
49977366	43872	51	Virginia	51065	Fluvanna	51065020300	203	10	100	10	3	3	0
49977367	43872	51	Virginia	51067	Franklin	51067020102	201.02	10	0.512	0.128	1	1	0
49977368	43872	51	Virginia	51067	Franklin	51067020102	201.02	10	1.5	0.256	3	3	0
49977369	43872	51	Virginia	51067	Franklin	51067020102	201.02	10	1.5	0.384	5	4	1
49977370	43872	51	Virginia	51067	Franklin	51067020102	201.02	10	1.5	0.512	7	6	1
49977371	43872	51	Virginia	51067	Franklin	51067020102	201.02	10	1.5	0.768	1	1	0
49977372	43872	51	Virginia	51067	Franklin	51067020102	201.02	10	3	0.5	9	9	0
49977373	43872	51	Virginia	51067	Franklin	51067020102	201.02	10	3	0.512	15	15	0
49977374	43872	51	Virginia	51067	Franklin	51067020102	201.02	10	3	0.64	16	16	0
49977375	43872	51	Virginia	51067	Franklin	51067020102	201.02	10	4	0.512	3	3	0
49977376	43872	51	Virginia	51067	Franklin	51067020102	201.02	10	6	0.5	2	2	0

49977377	43872	51	Virginia	51067	Franklin	51067020102	201.02	10	6	0.512	4	4	0
49977378	43872	51	Virginia	51067	Franklin	51067020102	201.02	10	7	1	10	10	0
49977379	43872	51	Virginia	51067	Franklin	51067020102	201.02	10	8	0.768	9	9	0
49977380	43872	51	Virginia	51067	Franklin	51067020102	201.02	10	10	0.75	20	20	0
49977381	43872	51	Virginia	51067	Franklin	51067020102	201.02	10	10	0.768	55	53	2
49977382	43872	51	Virginia	51067	Franklin	51067020102	201.02	10	10	1	7	6	1
49977383	43872	51	Virginia	51067	Franklin	51067020102	201.02	10	15	0.75	6	6	0
49977384	43872	51	Virginia	51067	Franklin	51067020102	201.02	10	15	0.768	6	6	0
49977385	43872	51	Virginia	51067	Franklin	51067020102	201.02	10	20	1	3	2	1
49977386	43872	51	Virginia	51067	Franklin	51067020102	201.02	10	20	1.5	19	19	0
49977387	43872	51	Virginia	51067	Franklin	51067020102	201.02	10	20	2	8	8	0
49977388	43872	51	Virginia	51067	Franklin	51067020102	201.02	10	20	3	1	0	1
49977389	43872	51	Virginia	51067	Franklin	51067020102	201.02	10	25	2	11	11	0
49977390	43872	51	Virginia	51067	Franklin	51067020102	201.02	10	30	1.5	14	14	0
49977391	43872	51	Virginia	51067	Franklin	51067020102	201.02	10	40	3	14	14	0
49977392	43872	51	Virginia	51067	Franklin	51067020102	201.02	10	40	5	5	4	1
49977393	43872	51	Virginia	51067	Franklin	51067020102	201.02	10	45	5	1	1	0
49977394	43872	51	Virginia	51067	Franklin	51067020102	201.02	10	60	5	5	5	0
49977395	43872	51	Virginia	51067	Franklin	51067020102	201.02	10	80	10	2	2	0
49977396	43872	51	Virginia	51067	Franklin	51067020103	201.03	10	0.768	0.256	1	1	0
49977397	43872	51	Virginia	51067	Franklin	51067020103	201.03	10	0.768	0.384	1	1	0
49977398	43872	51	Virginia	51067	Franklin	51067020103	201.03	10	1.5	0.256	3	3	0
49977399	43872	51	Virginia	51067	Franklin	51067020103	201.03	10	1.5	0.384	3	3	0
49977400	43872	51	Virginia	51067	Franklin	51067020103	201.03	10	1.5	0.512	6	6	0
49977401	43872	51	Virginia	51067	Franklin	51067020103	201.03	10	3	0.5	12	12	0
49977402	43872	51	Virginia	51067	Franklin	51067020103	201.03	10	3	0.512	5	5	0
49977403	43872	51	Virginia	51067	Franklin	51067020103	201.03	10	3	0.64	26	24	2
49977404	43872	51	Virginia	51067	Franklin	51067020103	201.03	10	4	0.512	2	2	0
49977405	43872	51	Virginia	51067	Franklin	51067020103	201.03	10	5	0.768	1	0	1
49977406	43872	51	Virginia	51067	Franklin	51067020103	201.03	10	5	2	1	0	1
49977407	43872	51	Virginia	51067	Franklin	51067020103	201.03	10	6	0.5	1	1	0
49977408	43872	51	Virginia	51067	Franklin	51067020103	201.03	10	6	0.512	2	2	0
49977409	43872	51	Virginia	51067	Franklin	51067020103	201.03	10	7	1	14	14	0
49977410	43872	51	Virginia	51067	Franklin	51067020103	201.03	10	8	0.768	13	13	0
49977411	43872	51	Virginia	51067	Franklin	51067020103	201.03	10	10	0.75	22	22	0
49977412	43872	51	Virginia	51067	Franklin	51067020103	201.03	10	10	0.768	69	69	0
49977413	43872	51	Virginia	51067	Franklin	51067020103	201.03	10	10	1	16	16	0
49977414	43872	51	Virginia	51067	Franklin	51067020103	201.03	10	10	2	1	1	0
49977415	43872	51	Virginia	51067	Franklin	51067020103	201.03	10	15	0.75	13	13	0
49977416	43872	51	Virginia	51067	Franklin	51067020103	201.03	10	15	0.768	19	19	0
49977417	43872	51	Virginia	51067	Franklin	51067020103	201.03	10	15	1.5	2	2	0
49977418	43872	51	Virginia	51067	Franklin	51067020103	201.03	10	20	1	2	2	0
49977419	43872	51	Virginia	51067	Franklin	51067020103	201.03	10	20	1.5	4	3	1
49977420	43872	51	Virginia	51067	Franklin	51067020103	201.03	10	20	2	5	5	0
49977421	43872	51	Virginia	51067	Franklin	51067020103	201.03	10	20	3	1	1	0
49977422	43872	51	Virginia	51067	Franklin	51067020103	201.03	10	25	2	10	10	0
49977423	43872	51	Virginia	51067	Franklin	51067020103	201.03	10	30	1.5	8	8	0

49977424	43872	51	Virginia	51067	Franklin	51067020103	201.03	10	30	3	2	2	0
49977425	43872	51	Virginia	51067	Franklin	51067020103	201.03	10	40	2	3	2	1
49977426	43872	51	Virginia	51067	Franklin	51067020103	201.03	10	40	3	8	8	0
49977427	43872	51	Virginia	51067	Franklin	51067020103	201.03	10	40	5	9	7	2
49977428	43872	51	Virginia	51067	Franklin	51067020103	201.03	10	60	5	6	6	0
49977429	43872	51	Virginia	51067	Franklin	51067020103	201.03	10	80	10	1	1	0
49977430	43872	51	Virginia	51067	Franklin	51067020103	201.03	10	100	10	1	0	1
49977431	43872	51	Virginia	51067	Franklin	51067020104	201.04	10	1.5	0.256	4	4	0
49977432	43872	51	Virginia	51067	Franklin	51067020104	201.04	10	1.5	0.512	3	3	0
49977433	43872	51	Virginia	51067	Franklin	51067020104	201.04	10	1.5	1	1	0	1
49977434	43872	51	Virginia	51067	Franklin	51067020104	201.04	10	3	0.5	4	4	0
49977435	43872	51	Virginia	51067	Franklin	51067020104	201.04	10	3	0.512	10	8	2
49977436	43872	51	Virginia	51067	Franklin	51067020104	201.04	10	3	0.64	14	14	0
49977437	43872	51	Virginia	51067	Franklin	51067020104	201.04	10	4	0.512	1	1	0
49977438	43872	51	Virginia	51067	Franklin	51067020104	201.04	10	5	0.768	3	2	1
49977439	43872	51	Virginia	51067	Franklin	51067020104	201.04	10	6	0.5	6	6	0
49977440	43872	51	Virginia	51067	Franklin	51067020104	201.04	10	6	0.512	7	6	1
49977441	43872	51	Virginia	51067	Franklin	51067020104	201.04	10	7	1	16	16	0
49977442	43872	51	Virginia	51067	Franklin	51067020104	201.04	10	8	0.768	16	16	0
49977443	43872	51	Virginia	51067	Franklin	51067020104	201.04	10	10	0.75	20	19	1
49977444	43872	51	Virginia	51067	Franklin	51067020104	201.04	10	10	0.768	131	117	14
49977445	43872	51	Virginia	51067	Franklin	51067020104	201.04	10	10	1	24	23	1
49977446	43872	51	Virginia	51067	Franklin	51067020104	201.04	10	10	1.5	1	1	0
49977447	43872	51	Virginia	51067	Franklin	51067020104	201.04	10	15	0.75	7	7	0
49977448	43872	51	Virginia	51067	Franklin	51067020104	201.04	10	15	0.768	11	10	1
49977449	43872	51	Virginia	51067	Franklin	51067020104	201.04	10	20	1	3	3	0
49977450	43872	51	Virginia	51067	Franklin	51067020104	201.04	10	20	1.5	9	8	1
49977451	43872	51	Virginia	51067	Franklin	51067020104	201.04	10	20	2	8	8	0
49977452	43872	51	Virginia	51067	Franklin	51067020104	201.04	10	20	3	2	1	1
49977453	43872	51	Virginia	51067	Franklin	51067020104	201.04	10	25	2	4	4	0
49977454	43872	51	Virginia	51067	Franklin	51067020104	201.04	10	30	1.5	12	12	0
49977455	43872	51	Virginia	51067	Franklin	51067020104	201.04	10	30	5	1	1	0
49977456	43872	51	Virginia	51067	Franklin	51067020104	201.04	10	40	2	2	1	1
49977457	43872	51	Virginia	51067	Franklin	51067020104	201.04	10	40	3	11	10	1
49977458	43872	51	Virginia	51067	Franklin	51067020104	201.04	10	40	5	19	17	2
49977459	43872	51	Virginia	51067	Franklin	51067020104	201.04	10	60	5	8	8	0
49977460	43872	51	Virginia	51067	Franklin	51067020104	201.04	10	80	10	1	1	0
49977461	43872	51	Virginia	51067	Franklin	51067020200	202	10	0.5	0.25	1	1	0
49977462	43872	51	Virginia	51067	Franklin	51067020200	202	10	0.768	0.256	1	1	0
49977463	43872	51	Virginia	51067	Franklin	51067020200	202	10	0.768	0.384	4	4	0
49977464	43872	51	Virginia	51067	Franklin	51067020200	202	10	1.5	0.256	11	11	0
49977465	43872	51	Virginia	51067	Franklin	51067020200	202	10	1.5	0.384	4	4	0
49977466	43872	51	Virginia	51067	Franklin	51067020200	202	10	1.5	0.512	11	8	3
49977467	43872	51	Virginia	51067	Franklin	51067020200	202	10	1.5	0.768	1	1	0
49977468	43872	51	Virginia	51067	Franklin	51067020200	202	10	3	0.5	17	17	0
49977469	43872	51	Virginia	51067	Franklin	51067020200	202	10	3	0.512	22	20	2
49977470	43872	51	Virginia	51067	Franklin	51067020200	202	10	3	0.64	21	20	1

49977471	43872	51	Virginia	51067	Franklin	51067020200	202	10	4	0.512	4	4	0
49977472	43872	51	Virginia	51067	Franklin	51067020200	202	10	5	0.768	3	0	3
49977473	43872	51	Virginia	51067	Franklin	51067020200	202	10	6	0.5	3	3	0
49977474	43872	51	Virginia	51067	Franklin	51067020200	202	10	6	0.512	5	5	0
49977475	43872	51	Virginia	51067	Franklin	51067020200	202	10	7	1	3	3	0
49977476	43872	51	Virginia	51067	Franklin	51067020200	202	10	8	0.768	16	16	0
49977477	43872	51	Virginia	51067	Franklin	51067020200	202	10	10	0.75	37	35	2
49977478	43872	51	Virginia	51067	Franklin	51067020200	202	10	10	0.768	119	108	11
49977479	43872	51	Virginia	51067	Franklin	51067020200	202	10	10	1	21	21	0
49977480	43872	51	Virginia	51067	Franklin	51067020200	202	10	10	1.5	1	1	0
49977481	43872	51	Virginia	51067	Franklin	51067020200	202	10	15	0.75	7	6	1
49977482	43872	51	Virginia	51067	Franklin	51067020200	202	10	15	0.768	24	24	0
49977483	43872	51	Virginia	51067	Franklin	51067020200	202	10	20	1	3	2	1
49977484	43872	51	Virginia	51067	Franklin	51067020200	202	10	20	1.5	5	5	0
49977485	43872	51	Virginia	51067	Franklin	51067020200	202	10	20	2	16	11	5
49977486	43872	51	Virginia	51067	Franklin	51067020200	202	10	20	3	4	1	3
49977487	43872	51	Virginia	51067	Franklin	51067020200	202	10	25	2	13	13	0
49977488	43872	51	Virginia	51067	Franklin	51067020200	202	10	30	1.5	20	19	1
49977489	43872	51	Virginia	51067	Franklin	51067020200	202	10	40	2	2	2	0
49977490	43872	51	Virginia	51067	Franklin	51067020200	202	10	40	3	9	8	1
49977491	43872	51	Virginia	51067	Franklin	51067020200	202	10	40	5	15	11	4
49977492	43872	51	Virginia	51067	Franklin	51067020200	202	10	60	5	12	12	0
49977493	43872	51	Virginia	51067	Franklin	51067020200	202	50	5	0.768	1	0	1
49977494	43872	51	Virginia	51067	Franklin	51067020301	203.01	10	0.512	0.128	1	1	0
49977495	43872	51	Virginia	51067	Franklin	51067020301	203.01	10	0.512	0.256	1	1	0
49977496	43872	51	Virginia	51067	Franklin	51067020301	203.01	10	0.768	0.256	2	2	0
49977497	43872	51	Virginia	51067	Franklin	51067020301	203.01	10	1.5	0.256	3	3	0
49977498	43872	51	Virginia	51067	Franklin	51067020301	203.01	10	1.5	0.384	3	3	0
49977499	43872	51	Virginia	51067	Franklin	51067020301	203.01	10	1.5	0.512	6	5	1
49977500	43872	51	Virginia	51067	Franklin	51067020301	203.01	10	1.5	0.768	3	3	0
49977501	43872	51	Virginia	51067	Franklin	51067020301	203.01	10	3	0.5	4	4	0
49977502	43872	51	Virginia	51067	Franklin	51067020301	203.01	10	3	0.512	9	9	0
49977503	43872	51	Virginia	51067	Franklin	51067020301	203.01	10	3	0.64	8	8	0
49977504	43872	51	Virginia	51067	Franklin	51067020301	203.01	10	4	0.512	2	2	0
49977505	43872	51	Virginia	51067	Franklin	51067020301	203.01	10	6	0.5	1	1	0
49977506	43872	51	Virginia	51067	Franklin	51067020301	203.01	10	7	1	4	4	0
49977507	43872	51	Virginia	51067	Franklin	51067020301	203.01	10	8	0.768	10	10	0
49977508	43872	51	Virginia	51067	Franklin	51067020301	203.01	10	10	0.75	1	1	0
49977509	43872	51	Virginia	51067	Franklin	51067020301	203.01	10	10	0.768	8	7	1
49977510	43872	51	Virginia	51067	Franklin	51067020301	203.01	10	10	1	1	1	0
49977511	43872	51	Virginia	51067	Franklin	51067020301	203.01	10	15	0.75	1	0	1
49977512	43872	51	Virginia	51067	Franklin	51067020301	203.01	10	15	0.768	2	2	0
49977513	43872	51	Virginia	51067	Franklin	51067020301	203.01	10	15	1.5	2	2	0
49977514	43872	51	Virginia	51067	Franklin	51067020301	203.01	10	20	1	1	0	1
49977515	43872	51	Virginia	51067	Franklin	51067020301	203.01	10	20	2	1	0	1
49977516	43872	51	Virginia	51067	Franklin	51067020301	203.01	10	25	2	1	1	0
49977517	43872	51	Virginia	51067	Franklin	51067020302	203.02	10	0.512	0.128	1	1	0

49977518	43872	51	Virginia	51067	Franklin	51067020302	203.02	10	0.512	0.256	1	1	0
49977519	43872	51	Virginia	51067	Franklin	51067020302	203.02	10	0.768	0.256	1	1	0
49977520	43872	51	Virginia	51067	Franklin	51067020302	203.02	10	0.768	0.384	1	1	0
49977521	43872	51	Virginia	51067	Franklin	51067020302	203.02	10	1.5	0.256	6	6	0
49977522	43872	51	Virginia	51067	Franklin	51067020302	203.02	10	1.5	0.384	6	6	0
49977523	43872	51	Virginia	51067	Franklin	51067020302	203.02	10	1.5	0.512	12	11	1
49977524	43872	51	Virginia	51067	Franklin	51067020302	203.02	10	1.5	0.768	2	2	0
49977525	43872	51	Virginia	51067	Franklin	51067020302	203.02	10	3	0.5	5	5	0
49977526	43872	51	Virginia	51067	Franklin	51067020302	203.02	10	3	0.512	17	17	0
49977527	43872	51	Virginia	51067	Franklin	51067020302	203.02	10	3	0.64	18	18	0
49977528	43872	51	Virginia	51067	Franklin	51067020302	203.02	10	4	0.512	3	3	0
49977529	43872	51	Virginia	51067	Franklin	51067020302	203.02	10	6	0.5	3	3	0
49977530	43872	51	Virginia	51067	Franklin	51067020302	203.02	10	6	0.512	3	2	1
49977531	43872	51	Virginia	51067	Franklin	51067020302	203.02	10	7	1	16	16	0
49977532	43872	51	Virginia	51067	Franklin	51067020302	203.02	10	8	0.768	28	28	0
49977533	43872	51	Virginia	51067	Franklin	51067020302	203.02	10	8	1	1	1	0
49977534	43872	51	Virginia	51067	Franklin	51067020302	203.02	10	10	0.75	19	18	1
49977535	43872	51	Virginia	51067	Franklin	51067020302	203.02	10	10	0.768	94	73	21
49977536	43872	51	Virginia	51067	Franklin	51067020302	203.02	10	10	1	14	13	1
49977537	43872	51	Virginia	51067	Franklin	51067020302	203.02	10	15	0.75	12	11	1
49977538	43872	51	Virginia	51067	Franklin	51067020302	203.02	10	15	0.768	30	29	1
49977539	43872	51	Virginia	51067	Franklin	51067020302	203.02	10	20	1	1	0	1
49977540	43872	51	Virginia	51067	Franklin	51067020302	203.02	10	20	1.5	5	3	2
49977541	43872	51	Virginia	51067	Franklin	51067020302	203.02	10	20	2	3	1	2
49977542	43872	51	Virginia	51067	Franklin	51067020302	203.02	10	20	3	1	1	0
49977543	43872	51	Virginia	51067	Franklin	51067020302	203.02	10	20	5	1	1	0
49977544	43872	51	Virginia	51067	Franklin	51067020302	203.02	10	25	2	6	6	0
49977545	43872	51	Virginia	51067	Franklin	51067020302	203.02	10	30	1.5	13	11	2
49977546	43872	51	Virginia	51067	Franklin	51067020302	203.02	10	30	3	2	2	0
49977547	43872	51	Virginia	51067	Franklin	51067020302	203.02	10	40	3	6	6	0
49977548	43872	51	Virginia	51067	Franklin	51067020302	203.02	10	40	5	12	12	0
49977549	43872	51	Virginia	51067	Franklin	51067020302	203.02	10	60	5	4	4	0
49977550	43872	51	Virginia	51067	Franklin	51067020302	203.02	10	80	10	5	1	4
49977551	43872	51	Virginia	51067	Franklin	51067020302	203.02	10	100	10	1	1	0
49977552	43872	51	Virginia	51067	Franklin	51067020400	204	10	0.5	0.25	1	1	0
49977553	43872	51	Virginia	51067	Franklin	51067020400	204	10	0.512	0.256	3	3	0
49977554	43872	51	Virginia	51067	Franklin	51067020400	204	10	0.768	0.256	2	2	0
49977555	43872	51	Virginia	51067	Franklin	51067020400	204	10	0.768	0.384	5	5	0
49977556	43872	51	Virginia	51067	Franklin	51067020400	204	10	1.5	0.256	2	2	0
49977557	43872	51	Virginia	51067	Franklin	51067020400	204	10	1.5	0.384	2	1	1
49977558	43872	51	Virginia	51067	Franklin	51067020400	204	10	1.5	0.512	13	12	1
49977559	43872	51	Virginia	51067	Franklin	51067020400	204	10	1.5	0.768	3	3	0
49977560	43872	51	Virginia	51067	Franklin	51067020400	204	10	3	0.5	26	24	2
49977561	43872	51	Virginia	51067	Franklin	51067020400	204	10	3	0.512	21	19	2
49977562	43872	51	Virginia	51067	Franklin	51067020400	204	10	3	0.64	17	17	0
49977563	43872	51	Virginia	51067	Franklin	51067020400	204	10	4	0.512	9	9	0
49977564	43872	51	Virginia	51067	Franklin	51067020400	204	10	5	0.768	1	0	1

49977565	43872	51	Virginia	51067	Franklin	51067020400	204	10	5	2	1	0	1
49977566	43872	51	Virginia	51067	Franklin	51067020400	204	10	6	0.5	7	7	0
49977567	43872	51	Virginia	51067	Franklin	51067020400	204	10	6	0.512	10	10	0
49977568	43872	51	Virginia	51067	Franklin	51067020400	204	10	7	1	18	18	0
49977569	43872	51	Virginia	51067	Franklin	51067020400	204	10	8	0.768	54	53	1
49977570	43872	51	Virginia	51067	Franklin	51067020400	204	10	10	0.75	36	33	3
49977571	43872	51	Virginia	51067	Franklin	51067020400	204	10	10	0.768	118	108	10
49977572	43872	51	Virginia	51067	Franklin	51067020400	204	10	10	1	29	27	2
49977573	43872	51	Virginia	51067	Franklin	51067020400	204	10	15	0.75	16	16	0
49977574	43872	51	Virginia	51067	Franklin	51067020400	204	10	15	0.768	22	21	1
49977575	43872	51	Virginia	51067	Franklin	51067020400	204	10	15	1.5	8	8	0
49977576	43872	51	Virginia	51067	Franklin	51067020400	204	10	20	1	3	3	0
49977577	43872	51	Virginia	51067	Franklin	51067020400	204	10	20	1.5	12	9	3
49977578	43872	51	Virginia	51067	Franklin	51067020400	204	10	20	2	13	10	3
49977579	43872	51	Virginia	51067	Franklin	51067020400	204	10	20	3	4	3	1
49977580	43872	51	Virginia	51067	Franklin	51067020400	204	10	25	2	29	28	1
49977581	43872	51	Virginia	51067	Franklin	51067020400	204	10	30	1.5	9	9	0
49977582	43872	51	Virginia	51067	Franklin	51067020400	204	10	30	3	3	3	0
49977583	43872	51	Virginia	51067	Franklin	51067020400	204	10	40	2	1	1	0
49977584	43872	51	Virginia	51067	Franklin	51067020400	204	10	40	3	4	4	0
49977585	43872	51	Virginia	51067	Franklin	51067020400	204	10	40	5	13	10	3
49977586	43872	51	Virginia	51067	Franklin	51067020400	204	10	60	5	2	2	0
49977587	43872	51	Virginia	51067	Franklin	51067020400	204	10	80	10	3	3	0
49977588	43872	51	Virginia	51067	Franklin	51067020400	204	10	100	10	1	0	1
49977589	43872	51	Virginia	51067	Franklin	51067020501	205.01	10	0.512	0.256	1	1	0
49977590	43872	51	Virginia	51067	Franklin	51067020501	205.01	10	0.768	0.256	4	4	0
49977591	43872	51	Virginia	51067	Franklin	51067020501	205.01	10	0.768	0.384	3	2	1
49977592	43872	51	Virginia	51067	Franklin	51067020501	205.01	10	1.5	0.256	10	8	2
49977593	43872	51	Virginia	51067	Franklin	51067020501	205.01	10	1.5	0.384	3	3	0
49977594	43872	51	Virginia	51067	Franklin	51067020501	205.01	10	1.5	0.512	13	12	1
49977595	43872	51	Virginia	51067	Franklin	51067020501	205.01	10	1.5	0.768	1	1	0
49977596	43872	51	Virginia	51067	Franklin	51067020501	205.01	10	3	0.5	14	14	0
49977597	43872	51	Virginia	51067	Franklin	51067020501	205.01	10	3	0.512	21	21	0
49977598	43872	51	Virginia	51067	Franklin	51067020501	205.01	10	3	0.64	4	4	0
49977599	43872	51	Virginia	51067	Franklin	51067020501	205.01	10	4	0.512	3	3	0
49977600	43872	51	Virginia	51067	Franklin	51067020501	205.01	10	5	0.768	1	0	1
49977601	43872	51	Virginia	51067	Franklin	51067020501	205.01	10	6	0.5	5	4	1
49977602	43872	51	Virginia	51067	Franklin	51067020501	205.01	10	6	0.512	7	7	0
49977603	43872	51	Virginia	51067	Franklin	51067020501	205.01	10	7	1	12	12	0
49977604	43872	51	Virginia	51067	Franklin	51067020501	205.01	10	8	0.768	21	21	0
49977605	43872	51	Virginia	51067	Franklin	51067020501	205.01	10	10	0.75	22	19	3
49977606	43872	51	Virginia	51067	Franklin	51067020501	205.01	10	10	0.768	63	55	8
49977607	43872	51	Virginia	51067	Franklin	51067020501	205.01	10	10	1	8	8	0
49977608	43872	51	Virginia	51067	Franklin	51067020501	205.01	10	15	0.75	7	4	3
49977609	43872	51	Virginia	51067	Franklin	51067020501	205.01	10	15	0.768	11	10	1
49977610	43872	51	Virginia	51067	Franklin	51067020501	205.01	10	15	1.5	4	4	0
49977611	43872	51	Virginia	51067	Franklin	51067020501	205.01	10	20	1	3	2	1

49977612	43872	51	Virginia	51067	Franklin	51067020501	205.01	10	20	1.5	4	3	1
49977613	43872	51	Virginia	51067	Franklin	51067020501	205.01	10	20	2	2	2	0
49977614	43872	51	Virginia	51067	Franklin	51067020501	205.01	10	20	3	1	0	1
49977615	43872	51	Virginia	51067	Franklin	51067020501	205.01	10	25	2	8	8	0
49977616	43872	51	Virginia	51067	Franklin	51067020501	205.01	10	30	1.5	6	6	0
49977617	43872	51	Virginia	51067	Franklin	51067020501	205.01	10	40	3	1	1	0
49977618	43872	51	Virginia	51067	Franklin	51067020501	205.01	10	40	5	2	2	0
49977619	43872	51	Virginia	51067	Franklin	51067020501	205.01	10	60	5	1	1	0
49977620	43872	51	Virginia	51067	Franklin	51067020502	205.02	10	0.5	0.25	2	2	0
49977621	43872	51	Virginia	51067	Franklin	51067020502	205.02	10	0.512	0.256	3	3	0
49977622	43872	51	Virginia	51067	Franklin	51067020502	205.02	10	0.768	0.256	4	4	0
49977623	43872	51	Virginia	51067	Franklin	51067020502	205.02	10	0.768	0.384	2	2	0
49977624	43872	51	Virginia	51067	Franklin	51067020502	205.02	10	1.5	0.256	19	19	0
49977625	43872	51	Virginia	51067	Franklin	51067020502	205.02	10	1.5	0.384	22	21	1
49977626	43872	51	Virginia	51067	Franklin	51067020502	205.02	10	1.5	0.512	20	19	1
49977627	43872	51	Virginia	51067	Franklin	51067020502	205.02	10	1.5	0.768	3	3	0
49977628	43872	51	Virginia	51067	Franklin	51067020502	205.02	10	1.5	1	1	1	0
49977629	43872	51	Virginia	51067	Franklin	51067020502	205.02	10	3	0.5	16	16	0
49977630	43872	51	Virginia	51067	Franklin	51067020502	205.02	10	3	0.512	37	37	0
49977631	43872	51	Virginia	51067	Franklin	51067020502	205.02	10	3	0.64	28	28	0
49977632	43872	51	Virginia	51067	Franklin	51067020502	205.02	10	4	0.512	25	25	0
49977633	43872	51	Virginia	51067	Franklin	51067020502	205.02	10	5	0.768	2	0	2
49977634	43872	51	Virginia	51067	Franklin	51067020502	205.02	10	6	0.5	6	6	0
49977635	43872	51	Virginia	51067	Franklin	51067020502	205.02	10	6	0.512	14	14	0
49977636	43872	51	Virginia	51067	Franklin	51067020502	205.02	10	7	1	33	31	2
49977637	43872	51	Virginia	51067	Franklin	51067020502	205.02	10	8	0.768	27	27	0
49977638	43872	51	Virginia	51067	Franklin	51067020502	205.02	10	10	0.75	41	40	1
49977639	43872	51	Virginia	51067	Franklin	51067020502	205.02	10	10	0.768	125	123	2
49977640	43872	51	Virginia	51067	Franklin	51067020502	205.02	10	10	1	32	31	1
49977641	43872	51	Virginia	51067	Franklin	51067020502	205.02	10	10	1.5	3	3	0
49977642	43872	51	Virginia	51067	Franklin	51067020502	205.02	10	10	2	4	3	1
49977643	43872	51	Virginia	51067	Franklin	51067020502	205.02	10	15	0.75	17	17	0
49977644	43872	51	Virginia	51067	Franklin	51067020502	205.02	10	15	0.768	37	36	1
49977645	43872	51	Virginia	51067	Franklin	51067020502	205.02	10	15	1.5	4	4	0
49977646	43872	51	Virginia	51067	Franklin	51067020502	205.02	10	20	1	8	7	1
49977647	43872	51	Virginia	51067	Franklin	51067020502	205.02	10	20	1.5	19	17	2
49977648	43872	51	Virginia	51067	Franklin	51067020502	205.02	10	20	2	11	11	0
49977649	43872	51	Virginia	51067	Franklin	51067020502	205.02	10	20	3	3	3	0
49977650	43872	51	Virginia	51067	Franklin	51067020502	205.02	10	25	2	24	24	0
49977651	43872	51	Virginia	51067	Franklin	51067020502	205.02	10	30	1.5	9	9	0
49977652	43872	51	Virginia	51067	Franklin	51067020502	205.02	10	40	2	1	1	0
49977653	43872	51	Virginia	51067	Franklin	51067020502	205.02	10	40	3	18	17	1
49977654	43872	51	Virginia	51067	Franklin	51067020502	205.02	10	40	5	10	8	2
49977655	43872	51	Virginia	51067	Franklin	51067020502	205.02	10	60	5	17	17	0
49977656	43872	51	Virginia	51067	Franklin	51067020502	205.02	10	80	10	5	5	0
49977657	43872	51	Virginia	51067	Franklin	51067020600	206	10	0.5	0.25	1	1	0
49977658	43872	51	Virginia	51067	Franklin	51067020600	206	10	0.512	0.256	3	3	0

49977659	43872	51	Virginia	51067	Franklin	51067020600	206	10	0.768	0.256	4	4	0
49977660	43872	51	Virginia	51067	Franklin	51067020600	206	10	0.768	0.384	4	4	0
49977661	43872	51	Virginia	51067	Franklin	51067020600	206	10	1.5	0.256	9	9	0
49977662	43872	51	Virginia	51067	Franklin	51067020600	206	10	1.5	0.384	11	11	0
49977663	43872	51	Virginia	51067	Franklin	51067020600	206	10	1.5	0.512	14	13	1
49977664	43872	51	Virginia	51067	Franklin	51067020600	206	10	1.5	0.768	3	3	0
49977665	43872	51	Virginia	51067	Franklin	51067020600	206	10	3	0.5	13	13	0
49977666	43872	51	Virginia	51067	Franklin	51067020600	206	10	3	0.512	21	21	0
49977667	43872	51	Virginia	51067	Franklin	51067020600	206	10	3	0.64	16	16	0
49977668	43872	51	Virginia	51067	Franklin	51067020600	206	10	4	0.512	13	13	0
49977669	43872	51	Virginia	51067	Franklin	51067020600	206	10	6	0.5	5	5	0
49977670	43872	51	Virginia	51067	Franklin	51067020600	206	10	6	0.512	14	14	0
49977671	43872	51	Virginia	51067	Franklin	51067020600	206	10	7	1	9	9	0
49977672	43872	51	Virginia	51067	Franklin	51067020600	206	10	8	0.768	23	23	0
49977673	43872	51	Virginia	51067	Franklin	51067020600	206	10	10	0.75	48	47	1
49977674	43872	51	Virginia	51067	Franklin	51067020600	206	10	10	0.768	121	119	2
49977675	43872	51	Virginia	51067	Franklin	51067020600	206	10	10	1	19	19	0
49977676	43872	51	Virginia	51067	Franklin	51067020600	206	10	10	1.5	1	1	0
49977677	43872	51	Virginia	51067	Franklin	51067020600	206	10	10	2	2	2	0
49977678	43872	51	Virginia	51067	Franklin	51067020600	206	10	15	0.75	31	30	1
49977679	43872	51	Virginia	51067	Franklin	51067020600	206	10	15	0.768	29	29	0
49977680	43872	51	Virginia	51067	Franklin	51067020600	206	10	20	1	8	8	0
49977681	43872	51	Virginia	51067	Franklin	51067020600	206	10	20	1.5	8	6	2
49977682	43872	51	Virginia	51067	Franklin	51067020600	206	10	20	2	16	12	4
49977683	43872	51	Virginia	51067	Franklin	51067020600	206	10	20	3	1	1	0
49977684	43872	51	Virginia	51067	Franklin	51067020600	206	10	25	2	44	43	1
49977685	43872	51	Virginia	51067	Franklin	51067020600	206	10	30	1.5	34	34	0
49977686	43872	51	Virginia	51067	Franklin	51067020600	206	10	30	3	3	2	1
49977687	43872	51	Virginia	51067	Franklin	51067020600	206	10	30	5	1	1	0
49977688	43872	51	Virginia	51067	Franklin	51067020600	206	10	40	2	8	7	1
49977689	43872	51	Virginia	51067	Franklin	51067020600	206	10	40	3	26	23	3
49977690	43872	51	Virginia	51067	Franklin	51067020600	206	10	40	5	31	30	1
49977691	43872	51	Virginia	51067	Franklin	51067020600	206	10	60	5	36	35	1
49977692	43872	51	Virginia	51067	Franklin	51067020600	206	10	80	10	3	2	1
49977693	43872	51	Virginia	51067	Franklin	51067020600	206	10	100	10	1	0	1
49977694	43872	51	Virginia	51067	Franklin	51067020701	207.01	10	0.512	0.128	1	1	0
49977695	43872	51	Virginia	51067	Franklin	51067020701	207.01	10	0.512	0.256	5	5	0
49977696	43872	51	Virginia	51067	Franklin	51067020701	207.01	10	0.768	0.256	1	1	0
49977697	43872	51	Virginia	51067	Franklin	51067020701	207.01	10	1.5	0.256	6	6	0
49977698	43872	51	Virginia	51067	Franklin	51067020701	207.01	10	1.5	0.384	4	4	0
49977699	43872	51	Virginia	51067	Franklin	51067020701	207.01	10	1.5	0.512	8	7	1
49977700	43872	51	Virginia	51067	Franklin	51067020701	207.01	10	3	0.5	14	14	0
49977701	43872	51	Virginia	51067	Franklin	51067020701	207.01	10	3	0.512	33	33	0
49977702	43872	51	Virginia	51067	Franklin	51067020701	207.01	10	3	0.64	15	14	1
49977703	43872	51	Virginia	51067	Franklin	51067020701	207.01	10	4	0.512	9	9	0
49977704	43872	51	Virginia	51067	Franklin	51067020701	207.01	10	5	0.768	5	2	3
49977705	43872	51	Virginia	51067	Franklin	51067020701	207.01	10	6	0.5	4	4	0

49977706	43872	51	Virginia	51067	Franklin	51067020701	207.01	10	6	0.512	7	5	2
49977707	43872	51	Virginia	51067	Franklin	51067020701	207.01	10	7	1	22	22	0
49977708	43872	51	Virginia	51067	Franklin	51067020701	207.01	10	8	0.768	19	19	0
49977709	43872	51	Virginia	51067	Franklin	51067020701	207.01	10	10	0.75	25	25	0
49977710	43872	51	Virginia	51067	Franklin	51067020701	207.01	10	10	0.768	104	94	10
49977711	43872	51	Virginia	51067	Franklin	51067020701	207.01	10	10	1	20	20	0
49977712	43872	51	Virginia	51067	Franklin	51067020701	207.01	10	10	1.5	2	2	0
49977713	43872	51	Virginia	51067	Franklin	51067020701	207.01	10	10	2	2	2	0
49977714	43872	51	Virginia	51067	Franklin	51067020701	207.01	10	15	0.75	12	11	1
49977715	43872	51	Virginia	51067	Franklin	51067020701	207.01	10	15	0.768	13	13	0
49977716	43872	51	Virginia	51067	Franklin	51067020701	207.01	10	15	1.5	1	1	0
49977717	43872	51	Virginia	51067	Franklin	51067020701	207.01	10	20	1	7	4	3
49977718	43872	51	Virginia	51067	Franklin	51067020701	207.01	10	20	1.5	8	8	0
49977719	43872	51	Virginia	51067	Franklin	51067020701	207.01	10	20	2	3	2	1
49977720	43872	51	Virginia	51067	Franklin	51067020701	207.01	10	20	3	2	2	0
49977721	43872	51	Virginia	51067	Franklin	51067020701	207.01	10	25	2	11	11	0
49977722	43872	51	Virginia	51067	Franklin	51067020701	207.01	10	30	1.5	1	1	0
49977723	43872	51	Virginia	51067	Franklin	51067020701	207.01	10	30	3	1	1	0
49977724	43872	51	Virginia	51067	Franklin	51067020701	207.01	10	40	2	8	8	0
49977725	43872	51	Virginia	51067	Franklin	51067020701	207.01	10	40	3	20	18	2
49977726	43872	51	Virginia	51067	Franklin	51067020701	207.01	10	40	5	25	22	3
49977727	43872	51	Virginia	51067	Franklin	51067020701	207.01	10	60	5	10	9	1
49977728	43872	51	Virginia	51067	Franklin	51067020701	207.01	10	80	10	1	1	0
49977729	43872	51	Virginia	51067	Franklin	51067020701	207.01	50	40	3	2	0	2
49977730	43872	51	Virginia	51067	Franklin	51067020702	207.02	10	0.768	0.256	3	3	0
49977731	43872	51	Virginia	51067	Franklin	51067020702	207.02	10	0.768	0.384	1	1	0
49977732	43872	51	Virginia	51067	Franklin	51067020702	207.02	10	1.5	0.256	3	3	0
49977733	43872	51	Virginia	51067	Franklin	51067020702	207.02	10	1.5	0.384	1	1	0
49977734	43872	51	Virginia	51067	Franklin	51067020702	207.02	10	1.5	0.512	7	6	1
49977735	43872	51	Virginia	51067	Franklin	51067020702	207.02	10	1.5	0.768	1	1	0
49977736	43872	51	Virginia	51067	Franklin	51067020702	207.02	10	3	0.5	8	7	1
49977737	43872	51	Virginia	51067	Franklin	51067020702	207.02	10	3	0.512	21	20	1
49977738	43872	51	Virginia	51067	Franklin	51067020702	207.02	10	3	0.64	6	6	0
49977739	43872	51	Virginia	51067	Franklin	51067020702	207.02	10	4	0.512	2	2	0
49977740	43872	51	Virginia	51067	Franklin	51067020702	207.02	10	6	0.5	6	6	0
49977741	43872	51	Virginia	51067	Franklin	51067020702	207.02	10	6	0.512	14	14	0
49977742	43872	51	Virginia	51067	Franklin	51067020702	207.02	10	7	1	7	7	0
49977743	43872	51	Virginia	51067	Franklin	51067020702	207.02	10	8	0.768	17	16	1
49977744	43872	51	Virginia	51067	Franklin	51067020702	207.02	10	10	0.75	24	23	1
49977745	43872	51	Virginia	51067	Franklin	51067020702	207.02	10	10	0.768	88	83	5
49977746	43872	51	Virginia	51067	Franklin	51067020702	207.02	10	10	1	8	8	0
49977747	43872	51	Virginia	51067	Franklin	51067020702	207.02	10	15	0.75	9	9	0
49977748	43872	51	Virginia	51067	Franklin	51067020702	207.02	10	15	0.768	14	14	0
49977749	43872	51	Virginia	51067	Franklin	51067020702	207.02	10	15	1.5	1	1	0
49977750	43872	51	Virginia	51067	Franklin	51067020702	207.02	10	20	1	5	4	1
49977751	43872	51	Virginia	51067	Franklin	51067020702	207.02	10	20	1.5	5	4	1
49977752	43872	51	Virginia	51067	Franklin	51067020702	207.02	10	20	2	8	7	1

49977753	43872	51	Virginia	51067	Franklin	51067020702	207.02	10	20	3	3	3	0
49977754	43872	51	Virginia	51067	Franklin	51067020702	207.02	10	20	5	1	0	1
49977755	43872	51	Virginia	51067	Franklin	51067020702	207.02	10	25	2	26	26	0
49977756	43872	51	Virginia	51067	Franklin	51067020702	207.02	10	30	1.5	21	21	0
49977757	43872	51	Virginia	51067	Franklin	51067020702	207.02	10	30	3	2	2	0
49977758	43872	51	Virginia	51067	Franklin	51067020702	207.02	10	40	2	7	7	0
49977759	43872	51	Virginia	51067	Franklin	51067020702	207.02	10	40	3	23	23	0
49977760	43872	51	Virginia	51067	Franklin	51067020702	207.02	10	40	5	28	28	0
49977761	43872	51	Virginia	51067	Franklin	51067020702	207.02	10	60	5	23	21	2
49977762	43872	51	Virginia	51067	Franklin	51067020702	207.02	10	100	10	1	1	0
49977763	43872	51	Virginia	51067	Franklin	51067020702	207.02	50	3	0.512	1	1	0
49977764	43872	51	Virginia	51067	Franklin	51067020801	208.01	10	0.512	0.256	1	0	1
49977765	43872	51	Virginia	51067	Franklin	51067020801	208.01	10	1.5	0.256	1	1	0
49977766	43872	51	Virginia	51067	Franklin	51067020801	208.01	10	1.5	0.512	3	0	3
49977767	43872	51	Virginia	51067	Franklin	51067020801	208.01	10	1.5	0.768	2	2	0
49977768	43872	51	Virginia	51067	Franklin	51067020801	208.01	10	3	0.5	2	2	0
49977769	43872	51	Virginia	51067	Franklin	51067020801	208.01	10	3	0.512	4	4	0
49977770	43872	51	Virginia	51067	Franklin	51067020801	208.01	10	3	0.64	6	4	2
49977771	43872	51	Virginia	51067	Franklin	51067020801	208.01	10	5	0.768	7	1	6
49977772	43872	51	Virginia	51067	Franklin	51067020801	208.01	10	6	0.512	10	8	2
49977773	43872	51	Virginia	51067	Franklin	51067020801	208.01	10	7	1	6	6	0
49977774	43872	51	Virginia	51067	Franklin	51067020801	208.01	10	8	0.768	2	1	1
49977775	43872	51	Virginia	51067	Franklin	51067020801	208.01	10	10	0.75	18	14	4
49977776	43872	51	Virginia	51067	Franklin	51067020801	208.01	10	10	0.768	87	57	30
49977777	43872	51	Virginia	51067	Franklin	51067020801	208.01	10	10	1	18	14	4
49977778	43872	51	Virginia	51067	Franklin	51067020801	208.01	10	10	1.5	1	1	0
49977779	43872	51	Virginia	51067	Franklin	51067020801	208.01	10	15	0.75	15	14	1
49977780	43872	51	Virginia	51067	Franklin	51067020801	208.01	10	15	0.768	31	29	2
49977781	43872	51	Virginia	51067	Franklin	51067020801	208.01	10	20	1	12	8	4
49977782	43872	51	Virginia	51067	Franklin	51067020801	208.01	10	20	1.5	17	16	1
49977783	43872	51	Virginia	51067	Franklin	51067020801	208.01	10	20	2	18	9	9
49977784	43872	51	Virginia	51067	Franklin	51067020801	208.01	10	20	3	7	2	5
49977785	43872	51	Virginia	51067	Franklin	51067020801	208.01	10	25	2	32	32	0
49977786	43872	51	Virginia	51067	Franklin	51067020801	208.01	10	30	1.5	38	36	2
49977787	43872	51	Virginia	51067	Franklin	51067020801	208.01	10	30	5	2	2	0
49977788	43872	51	Virginia	51067	Franklin	51067020801	208.01	10	40	2	8	3	5
49977789	43872	51	Virginia	51067	Franklin	51067020801	208.01	10	40	3	15	11	4
49977790	43872	51	Virginia	51067	Franklin	51067020801	208.01	10	40	5	24	18	6
49977791	43872	51	Virginia	51067	Franklin	51067020801	208.01	10	60	5	6	4	2
49977792	43872	51	Virginia	51067	Franklin	51067020801	208.01	10	80	10	13	4	9
49977793	43872	51	Virginia	51067	Franklin	51067020802	208.02	10	0.512	0.128	1	1	0
49977794	43872	51	Virginia	51067	Franklin	51067020802	208.02	10	1.5	0.256	2	2	0
49977795	43872	51	Virginia	51067	Franklin	51067020802	208.02	10	1.5	0.384	3	3	0
49977796	43872	51	Virginia	51067	Franklin	51067020802	208.02	10	1.5	0.512	10	10	0
49977797	43872	51	Virginia	51067	Franklin	51067020802	208.02	10	1.5	0.768	2	2	0
49977798	43872	51	Virginia	51067	Franklin	51067020802	208.02	10	3	0.5	16	16	0
49977799	43872	51	Virginia	51067	Franklin	51067020802	208.02	10	3	0.512	19	18	1

49977800	43872	51	Virginia	51067	Franklin	51067020802	208.02	10	3	0.64	16	14	2
49977801	43872	51	Virginia	51067	Franklin	51067020802	208.02	10	4	0.512	6	6	0
49977802	43872	51	Virginia	51067	Franklin	51067020802	208.02	10	4	1	1	1	0
49977803	43872	51	Virginia	51067	Franklin	51067020802	208.02	10	5	0.768	3	0	3
49977804	43872	51	Virginia	51067	Franklin	51067020802	208.02	10	6	0.5	5	4	1
49977805	43872	51	Virginia	51067	Franklin	51067020802	208.02	10	6	0.512	6	5	1
49977806	43872	51	Virginia	51067	Franklin	51067020802	208.02	10	7	1	10	9	1
49977807	43872	51	Virginia	51067	Franklin	51067020802	208.02	10	8	0.768	14	14	0
49977808	43872	51	Virginia	51067	Franklin	51067020802	208.02	10	10	0.75	24	22	2
49977809	43872	51	Virginia	51067	Franklin	51067020802	208.02	10	10	0.768	54	48	6
49977810	43872	51	Virginia	51067	Franklin	51067020802	208.02	10	10	1	5	5	0
49977811	43872	51	Virginia	51067	Franklin	51067020802	208.02	10	10	1.5	1	1	0
49977812	43872	51	Virginia	51067	Franklin	51067020802	208.02	10	15	0.75	5	5	0
49977813	43872	51	Virginia	51067	Franklin	51067020802	208.02	10	15	0.768	7	7	0
49977814	43872	51	Virginia	51067	Franklin	51067020802	208.02	10	15	1.5	1	1	0
49977815	43872	51	Virginia	51067	Franklin	51067020802	208.02	10	20	1.5	7	6	1
49977816	43872	51	Virginia	51067	Franklin	51067020802	208.02	10	20	2	3	2	1
49977817	43872	51	Virginia	51067	Franklin	51067020802	208.02	10	20	3	2	2	0
49977818	43872	51	Virginia	51067	Franklin	51067020802	208.02	10	25	2	3	3	0
49977819	43872	51	Virginia	51067	Franklin	51067020802	208.02	10	30	1.5	16	16	0
49977820	43872	51	Virginia	51067	Franklin	51067020802	208.02	10	40	2	4	2	2
49977821	43872	51	Virginia	51067	Franklin	51067020802	208.02	10	40	3	3	3	0
49977822	43872	51	Virginia	51067	Franklin	51067020802	208.02	10	40	5	15	14	1
49977823	43872	51	Virginia	51067	Franklin	51067020802	208.02	10	60	5	7	7	0
49977824	43872	51	Virginia	51067	Franklin	51067020802	208.02	10	80	10	2	1	1
49977825	43872	51	Virginia	51067	Franklin	51067020802	208.02	10	100	10	1	1	0
49977826	43872	51	Virginia	51067	Franklin	51067020802	208.02	50	60	5	1	1	0
49977827	43872	51	Virginia	51067	Franklin	51067020901	209.01	10	0.512	0.128	1	1	0
49977828	43872	51	Virginia	51067	Franklin	51067020901	209.01	10	0.768	0.256	4	4	0
49977829	43872	51	Virginia	51067	Franklin	51067020901	209.01	10	1.5	0.256	8	8	0
49977830	43872	51	Virginia	51067	Franklin	51067020901	209.01	10	1.5	0.384	8	6	2
49977831	43872	51	Virginia	51067	Franklin	51067020901	209.01	10	1.5	0.512	4	3	1
49977832	43872	51	Virginia	51067	Franklin	51067020901	209.01	10	1.5	0.768	1	1	0
49977833	43872	51	Virginia	51067	Franklin	51067020901	209.01	10	3	0.5	8	8	0
49977834	43872	51	Virginia	51067	Franklin	51067020901	209.01	10	3	0.512	13	11	2
49977835	43872	51	Virginia	51067	Franklin	51067020901	209.01	10	3	0.64	10	6	4
49977836	43872	51	Virginia	51067	Franklin	51067020901	209.01	10	4	0.512	4	4	0
49977837	43872	51	Virginia	51067	Franklin	51067020901	209.01	10	6	0.5	4	4	0
49977838	43872	51	Virginia	51067	Franklin	51067020901	209.01	10	6	0.512	14	10	4
49977839	43872	51	Virginia	51067	Franklin	51067020901	209.01	10	7	1	13	13	0
49977840	43872	51	Virginia	51067	Franklin	51067020901	209.01	10	8	0.768	4	4	0
49977841	43872	51	Virginia	51067	Franklin	51067020901	209.01	10	10	0.75	14	13	1
49977842	43872	51	Virginia	51067	Franklin	51067020901	209.01	10	10	0.768	40	39	1
49977843	43872	51	Virginia	51067	Franklin	51067020901	209.01	10	10	1	9	9	0
49977844	43872	51	Virginia	51067	Franklin	51067020901	209.01	10	15	0.75	1	1	0
49977845	43872	51	Virginia	51067	Franklin	51067020901	209.01	10	15	0.768	4	4	0
49977846	43872	51	Virginia	51067	Franklin	51067020901	209.01	10	20	1.5	1	1	0

49977847	43872	51	Virginia	51067	Franklin	51067020901	209.01	10	20	2	2	0	2
49977848	43872	51	Virginia	51067	Franklin	51067020901	209.01	10	20	3	1	0	1
49977849	43872	51	Virginia	51067	Franklin	51067020901	209.01	10	25	2	5	5	0
49977850	43872	51	Virginia	51067	Franklin	51067020901	209.01	10	30	1.5	6	5	1
49977851	43872	51	Virginia	51067	Franklin	51067020901	209.01	10	40	2	2	0	2
49977852	43872	51	Virginia	51067	Franklin	51067020901	209.01	10	40	3	4	4	0
49977853	43872	51	Virginia	51067	Franklin	51067020901	209.01	10	40	5	3	1	2
49977854	43872	51	Virginia	51067	Franklin	51067020902	209.02	10	0.512	0.256	2	2	0
49977855	43872	51	Virginia	51067	Franklin	51067020902	209.02	10	0.768	0.384	1	1	0
49977856	43872	51	Virginia	51067	Franklin	51067020902	209.02	10	1.5	0.256	4	4	0
49977857	43872	51	Virginia	51067	Franklin	51067020902	209.02	10	1.5	0.384	4	4	0
49977858	43872	51	Virginia	51067	Franklin	51067020902	209.02	10	1.5	0.512	1	1	0
49977859	43872	51	Virginia	51067	Franklin	51067020902	209.02	10	1.5	0.768	1	1	0
49977860	43872	51	Virginia	51067	Franklin	51067020902	209.02	10	3	0.5	6	6	0
49977861	43872	51	Virginia	51067	Franklin	51067020902	209.02	10	3	0.512	26	24	2
49977862	43872	51	Virginia	51067	Franklin	51067020902	209.02	10	3	0.64	10	10	0
49977863	43872	51	Virginia	51067	Franklin	51067020902	209.02	10	4	0.512	2	2	0
49977864	43872	51	Virginia	51067	Franklin	51067020902	209.02	10	5	0.768	2	0	2
49977865	43872	51	Virginia	51067	Franklin	51067020902	209.02	10	5	2	1	0	1
49977866	43872	51	Virginia	51067	Franklin	51067020902	209.02	10	6	0.5	3	3	0
49977867	43872	51	Virginia	51067	Franklin	51067020902	209.02	10	6	0.512	8	8	0
49977868	43872	51	Virginia	51067	Franklin	51067020902	209.02	10	7	1	7	7	0
49977869	43872	51	Virginia	51067	Franklin	51067020902	209.02	10	8	0.768	21	21	0
49977870	43872	51	Virginia	51067	Franklin	51067020902	209.02	10	10	0.75	19	19	0
49977871	43872	51	Virginia	51067	Franklin	51067020902	209.02	10	10	0.768	72	70	2
49977872	43872	51	Virginia	51067	Franklin	51067020902	209.02	10	10	1	10	9	1
49977873	43872	51	Virginia	51067	Franklin	51067020902	209.02	10	10	1.5	2	2	0
49977874	43872	51	Virginia	51067	Franklin	51067020902	209.02	10	10	2	1	1	0
49977875	43872	51	Virginia	51067	Franklin	51067020902	209.02	10	15	0.75	7	7	0
49977876	43872	51	Virginia	51067	Franklin	51067020902	209.02	10	15	0.768	10	10	0
49977877	43872	51	Virginia	51067	Franklin	51067020902	209.02	10	15	1.5	2	2	0
49977878	43872	51	Virginia	51067	Franklin	51067020902	209.02	10	20	1	3	3	0
49977879	43872	51	Virginia	51067	Franklin	51067020902	209.02	10	20	1.5	4	4	0
49977880	43872	51	Virginia	51067	Franklin	51067020902	209.02	10	20	2	9	7	2
49977881	43872	51	Virginia	51067	Franklin	51067020902	209.02	10	20	3	2	2	0
49977882	43872	51	Virginia	51067	Franklin	51067020902	209.02	10	25	2	9	9	0
49977883	43872	51	Virginia	51067	Franklin	51067020902	209.02	10	30	1.5	22	22	0
49977884	43872	51	Virginia	51067	Franklin	51067020902	209.02	10	30	5	1	1	0
49977885	43872	51	Virginia	51067	Franklin	51067020902	209.02	10	40	2	1	1	0
49977886	43872	51	Virginia	51067	Franklin	51067020902	209.02	10	40	3	4	3	1
49977887	43872	51	Virginia	51067	Franklin	51067020902	209.02	10	40	5	15	13	2
49977888	43872	51	Virginia	51067	Franklin	51067020902	209.02	10	60	5	8	8	0
49977889	43872	51	Virginia	51067	Franklin	51067020902	209.02	10	80	10	2	2	0
49977890	43872	51	Virginia	51075	Goochland	51075400500	4005	10	1.5	0.256	1	1	0
49977891	43872	51	Virginia	51075	Goochland	51075400500	4005	10	1.5	0.512	1	1	0
49977892	43872	51	Virginia	51075	Goochland	51075400500	4005	10	3	0.5	1	1	0
49977893	43872	51	Virginia	51075	Goochland	51075400500	4005	10	3	0.512	3	2	1

49977894	43872	51	Virginia	51075	Goochland	51075400500	4005	10	10	0.75	1	1	0
49977895	43872	51	Virginia	51075	Goochland	51075400500	4005	10	10	0.768	3	3	0
49977896	43872	51	Virginia	51075	Goochland	51075400500	4005	10	15	0.768	1	1	0
49977897	43872	51	Virginia	51075	Goochland	51075400500	4005	10	20	1	1	1	0
49977898	43872	51	Virginia	51075	Goochland	51075400500	4005	10	20	1.5	4	3	1
49977899	43872	51	Virginia	51075	Goochland	51075400500	4005	10	20	2	1	1	0
49977900	43872	51	Virginia	51075	Goochland	51075400500	4005	10	30	1.5	6	6	0
49977901	43872	51	Virginia	51075	Goochland	51075400500	4005	10	30	3	1	1	0
49977902	43872	51	Virginia	51075	Goochland	51075400500	4005	10	40	2	1	1	0
49977903	43872	51	Virginia	51075	Goochland	51075400500	4005	10	40	3	8	8	0
49977904	43872	51	Virginia	51075	Goochland	51075400500	4005	10	40	5	1	1	0
49977905	43872	51	Virginia	51075	Goochland	51075400500	4005	10	60	5	7	7	0
49977906	43872	51	Virginia	51075	Goochland	51075400500	4005	10	80	10	3	3	0
49977907	43872	51	Virginia	51077	Grayson	51077060101	601.01	10	0.5	0.25	4	4	0
49977908	43872	51	Virginia	51077	Grayson	51077060101	601.01	10	0.512	0.128	2	2	0
49977909	43872	51	Virginia	51077	Grayson	51077060101	601.01	10	0.512	0.256	3	3	0
49977910	43872	51	Virginia	51077	Grayson	51077060101	601.01	10	0.768	0.128	2	2	0
49977911	43872	51	Virginia	51077	Grayson	51077060101	601.01	10	0.768	0.256	5	5	0
49977912	43872	51	Virginia	51077	Grayson	51077060101	601.01	10	0.768	0.384	8	8	0
49977913	43872	51	Virginia	51077	Grayson	51077060101	601.01	10	0.768	0.512	1	1	0
49977914	43872	51	Virginia	51077	Grayson	51077060101	601.01	10	1.5	0.256	22	22	0
49977915	43872	51	Virginia	51077	Grayson	51077060101	601.01	10	1.5	0.384	9	9	0
49977916	43872	51	Virginia	51077	Grayson	51077060101	601.01	10	1.5	0.512	18	16	2
49977917	43872	51	Virginia	51077	Grayson	51077060101	601.01	10	1.5	0.768	1	1	0
49977918	43872	51	Virginia	51077	Grayson	51077060101	601.01	10	3	0.5	12	12	0
49977919	43872	51	Virginia	51077	Grayson	51077060101	601.01	10	3	0.512	15	14	1
49977920	43872	51	Virginia	51077	Grayson	51077060101	601.01	10	3	0.64	14	14	0
49977921	43872	51	Virginia	51077	Grayson	51077060101	601.01	10	4	0.512	10	10	0
49977922	43872	51	Virginia	51077	Grayson	51077060101	601.01	10	6	0.5	2	2	0
49977923	43872	51	Virginia	51077	Grayson	51077060101	601.01	10	7	1	12	12	0
49977924	43872	51	Virginia	51077	Grayson	51077060101	601.01	10	8	0.768	13	13	0
49977925	43872	51	Virginia	51077	Grayson	51077060101	601.01	10	10	0.75	11	11	0
49977926	43872	51	Virginia	51077	Grayson	51077060101	601.01	10	10	0.768	29	27	2
49977927	43872	51	Virginia	51077	Grayson	51077060101	601.01	10	10	1	3	2	1
49977928	43872	51	Virginia	51077	Grayson	51077060101	601.01	10	15	0.75	6	6	0
49977929	43872	51	Virginia	51077	Grayson	51077060101	601.01	10	15	0.768	3	3	0
49977930	43872	51	Virginia	51077	Grayson	51077060101	601.01	10	20	1	4	3	1
49977931	43872	51	Virginia	51077	Grayson	51077060101	601.01	10	20	1.5	11	10	1
49977932	43872	51	Virginia	51077	Grayson	51077060101	601.01	10	20	2	14	13	1
49977933	43872	51	Virginia	51077	Grayson	51077060101	601.01	10	20	3	5	3	2
49977934	43872	51	Virginia	51077	Grayson	51077060101	601.01	10	25	2	13	13	0
49977935	43872	51	Virginia	51077	Grayson	51077060101	601.01	10	30	1.5	3	3	0
49977936	43872	51	Virginia	51077	Grayson	51077060101	601.01	10	40	5	1	1	0
49977937	43872	51	Virginia	51077	Grayson	51077060102	601.02	10	0.5	0.25	2	2	0
49977938	43872	51	Virginia	51077	Grayson	51077060102	601.02	10	0.512	0.256	5	5	0
49977939	43872	51	Virginia	51077	Grayson	51077060102	601.02	10	0.768	0.256	7	7	0
49977940	43872	51	Virginia	51077	Grayson	51077060102	601.02	10	0.768	0.384	4	4	0

49977941	43872	51	Virginia	51077	Grayson	51077060102	601.02	10	1.5	0.256	28	28	0
49977942	43872	51	Virginia	51077	Grayson	51077060102	601.02	10	1.5	0.384	22	22	0
49977943	43872	51	Virginia	51077	Grayson	51077060102	601.02	10	1.5	0.512	50	48	2
49977944	43872	51	Virginia	51077	Grayson	51077060102	601.02	10	1.5	0.768	3	3	0
49977945	43872	51	Virginia	51077	Grayson	51077060102	601.02	10	3	0.5	23	23	0
49977946	43872	51	Virginia	51077	Grayson	51077060102	601.02	10	3	0.512	55	53	2
49977947	43872	51	Virginia	51077	Grayson	51077060102	601.02	10	3	0.64	25	25	0
49977948	43872	51	Virginia	51077	Grayson	51077060102	601.02	10	4	0.512	16	16	0
49977949	43872	51	Virginia	51077	Grayson	51077060102	601.02	10	5	0.768	3	1	2
49977950	43872	51	Virginia	51077	Grayson	51077060102	601.02	10	6	0.5	8	7	1
49977951	43872	51	Virginia	51077	Grayson	51077060102	601.02	10	6	0.512	7	7	0
49977952	43872	51	Virginia	51077	Grayson	51077060102	601.02	10	7	1	26	26	0
49977953	43872	51	Virginia	51077	Grayson	51077060102	601.02	10	8	0.768	39	39	0
49977954	43872	51	Virginia	51077	Grayson	51077060102	601.02	10	10	0.75	52	52	0
49977955	43872	51	Virginia	51077	Grayson	51077060102	601.02	10	10	0.768	144	140	4
49977956	43872	51	Virginia	51077	Grayson	51077060102	601.02	10	10	1	41	41	0
49977957	43872	51	Virginia	51077	Grayson	51077060102	601.02	10	10	1.5	2	2	0
49977958	43872	51	Virginia	51077	Grayson	51077060102	601.02	10	10	2	1	1	0
49977959	43872	51	Virginia	51077	Grayson	51077060102	601.02	10	15	0.75	11	11	0
49977960	43872	51	Virginia	51077	Grayson	51077060102	601.02	10	15	0.768	10	10	0
49977961	43872	51	Virginia	51077	Grayson	51077060102	601.02	10	15	1.5	1	1	0
49977962	43872	51	Virginia	51077	Grayson	51077060102	601.02	10	20	1	2	2	0
49977963	43872	51	Virginia	51077	Grayson	51077060102	601.02	10	20	1.5	4	4	0
49977964	43872	51	Virginia	51077	Grayson	51077060102	601.02	10	20	2	6	4	2
49977965	43872	51	Virginia	51077	Grayson	51077060102	601.02	10	20	3	1	1	0
49977966	43872	51	Virginia	51077	Grayson	51077060102	601.02	10	25	2	14	14	0
49977967	43872	51	Virginia	51077	Grayson	51077060102	601.02	10	30	1.5	11	10	1
49977968	43872	51	Virginia	51077	Grayson	51077060102	601.02	10	40	2	2	2	0
49977969	43872	51	Virginia	51077	Grayson	51077060102	601.02	10	40	3	9	9	0
49977970	43872	51	Virginia	51077	Grayson	51077060102	601.02	10	40	5	19	19	0
49977971	43872	51	Virginia	51077	Grayson	51077060102	601.02	10	60	5	3	3	0
49977972	43872	51	Virginia	51077	Grayson	51077060201	602.01	10	0.5	0.25	2	2	0
49977973	43872	51	Virginia	51077	Grayson	51077060201	602.01	10	0.512	0.128	1	1	0
49977974	43872	51	Virginia	51077	Grayson	51077060201	602.01	10	0.512	0.256	8	8	0
49977975	43872	51	Virginia	51077	Grayson	51077060201	602.01	10	0.768	0.128	1	1	0
49977976	43872	51	Virginia	51077	Grayson	51077060201	602.01	10	0.768	0.256	11	11	0
49977977	43872	51	Virginia	51077	Grayson	51077060201	602.01	10	0.768	0.384	6	6	0
49977978	43872	51	Virginia	51077	Grayson	51077060201	602.01	10	1.5	0.256	24	24	0
49977979	43872	51	Virginia	51077	Grayson	51077060201	602.01	10	1.5	0.384	12	12	0
49977980	43872	51	Virginia	51077	Grayson	51077060201	602.01	10	1.5	0.512	26	24	2
49977981	43872	51	Virginia	51077	Grayson	51077060201	602.01	10	1.5	0.768	1	1	0
49977982	43872	51	Virginia	51077	Grayson	51077060201	602.01	10	3	0.5	24	21	3
49977983	43872	51	Virginia	51077	Grayson	51077060201	602.01	10	3	0.512	45	41	4
49977984	43872	51	Virginia	51077	Grayson	51077060201	602.01	10	3	0.64	12	12	0
49977985	43872	51	Virginia	51077	Grayson	51077060201	602.01	10	4	0.512	13	13	0
49977986	43872	51	Virginia	51077	Grayson	51077060201	602.01	10	5	0.768	2	1	1
49977987	43872	51	Virginia	51077	Grayson	51077060201	602.01	10	6	0.5	6	6	0

49977988	43872	51	Virginia	51077	Grayson	51077060201	602.01	10	6	0.512	16	16	0
49977989	43872	51	Virginia	51077	Grayson	51077060201	602.01	10	7	1	27	27	0
49977990	43872	51	Virginia	51077	Grayson	51077060201	602.01	10	8	0.768	17	17	0
49977991	43872	51	Virginia	51077	Grayson	51077060201	602.01	10	10	0.75	40	40	0
49977992	43872	51	Virginia	51077	Grayson	51077060201	602.01	10	10	0.768	141	127	14
49977993	43872	51	Virginia	51077	Grayson	51077060201	602.01	10	10	1	16	14	2
49977994	43872	51	Virginia	51077	Grayson	51077060201	602.01	10	10	1.5	1	1	0
49977995	43872	51	Virginia	51077	Grayson	51077060201	602.01	10	15	0.75	16	16	0
49977996	43872	51	Virginia	51077	Grayson	51077060201	602.01	10	15	0.768	31	31	0
49977997	43872	51	Virginia	51077	Grayson	51077060201	602.01	10	15	1.5	1	1	0
49977998	43872	51	Virginia	51077	Grayson	51077060201	602.01	10	20	1	4	3	1
49977999	43872	51	Virginia	51077	Grayson	51077060201	602.01	10	20	1.5	4	4	0
49978000	43872	51	Virginia	51077	Grayson	51077060201	602.01	10	20	2	5	3	2
49978001	43872	51	Virginia	51077	Grayson	51077060201	602.01	10	20	3	4	2	2
49978002	43872	51	Virginia	51077	Grayson	51077060201	602.01	10	25	2	9	8	1
49978003	43872	51	Virginia	51077	Grayson	51077060201	602.01	10	30	1.5	14	14	0
49978004	43872	51	Virginia	51077	Grayson	51077060201	602.01	10	30	3	1	1	0
49978005	43872	51	Virginia	51077	Grayson	51077060201	602.01	10	30	5	3	3	0
49978006	43872	51	Virginia	51077	Grayson	51077060201	602.01	10	40	3	6	5	1
49978007	43872	51	Virginia	51077	Grayson	51077060201	602.01	10	40	5	7	4	3
49978008	43872	51	Virginia	51077	Grayson	51077060201	602.01	10	60	5	7	4	3
49978009	43872	51	Virginia	51077	Grayson	51077060201	602.01	10	80	10	2	0	2
49978010	43872	51	Virginia	51077	Grayson	51077060202	602.02	10	0.5	0.25	3	3	0
49978011	43872	51	Virginia	51077	Grayson	51077060202	602.02	10	0.512	0.128	1	1	0
49978012	43872	51	Virginia	51077	Grayson	51077060202	602.02	10	0.512	0.256	7	7	0
49978013	43872	51	Virginia	51077	Grayson	51077060202	602.02	10	0.768	0.384	7	7	0
49978014	43872	51	Virginia	51077	Grayson	51077060202	602.02	10	0.768	0.512	1	1	0
49978015	43872	51	Virginia	51077	Grayson	51077060202	602.02	10	1.5	0.256	22	22	0
49978016	43872	51	Virginia	51077	Grayson	51077060202	602.02	10	1.5	0.384	14	14	0
49978017	43872	51	Virginia	51077	Grayson	51077060202	602.02	10	1.5	0.512	24	22	2
49978018	43872	51	Virginia	51077	Grayson	51077060202	602.02	10	1.5	0.768	1	1	0
49978019	43872	51	Virginia	51077	Grayson	51077060202	602.02	10	3	0.5	33	33	0
49978020	43872	51	Virginia	51077	Grayson	51077060202	602.02	10	3	0.512	55	52	3
49978021	43872	51	Virginia	51077	Grayson	51077060202	602.02	10	3	0.64	24	20	4
49978022	43872	51	Virginia	51077	Grayson	51077060202	602.02	10	4	0.512	24	24	0
49978023	43872	51	Virginia	51077	Grayson	51077060202	602.02	10	5	0.768	4	1	3
49978024	43872	51	Virginia	51077	Grayson	51077060202	602.02	10	6	0.5	7	7	0
49978025	43872	51	Virginia	51077	Grayson	51077060202	602.02	10	6	0.512	18	18	0
49978026	43872	51	Virginia	51077	Grayson	51077060202	602.02	10	7	1	31	31	0
49978027	43872	51	Virginia	51077	Grayson	51077060202	602.02	10	8	0.768	31	31	0
49978028	43872	51	Virginia	51077	Grayson	51077060202	602.02	10	10	0.75	40	38	2
49978029	43872	51	Virginia	51077	Grayson	51077060202	602.02	10	10	0.768	124	116	8
49978030	43872	51	Virginia	51077	Grayson	51077060202	602.02	10	10	1	18	18	0
49978031	43872	51	Virginia	51077	Grayson	51077060202	602.02	10	10	1.5	1	1	0
49978032	43872	51	Virginia	51077	Grayson	51077060202	602.02	10	10	2	3	3	0
49978033	43872	51	Virginia	51077	Grayson	51077060202	602.02	10	15	0.75	11	11	0
49978034	43872	51	Virginia	51077	Grayson	51077060202	602.02	10	15	0.768	10	10	0

49978035	43872	51	Virginia	51077	Grayson	51077060202	602.02	10	20	1	2	2	0
49978036	43872	51	Virginia	51077	Grayson	51077060202	602.02	10	20	1.5	4	3	1
49978037	43872	51	Virginia	51077	Grayson	51077060202	602.02	10	20	2	5	3	2
49978038	43872	51	Virginia	51077	Grayson	51077060202	602.02	10	20	3	1	1	0
49978039	43872	51	Virginia	51077	Grayson	51077060202	602.02	10	25	2	4	4	0
49978040	43872	51	Virginia	51077	Grayson	51077060202	602.02	10	30	1.5	9	9	0
49978041	43872	51	Virginia	51077	Grayson	51077060202	602.02	10	30	3	4	4	0
49978042	43872	51	Virginia	51077	Grayson	51077060202	602.02	10	30	5	2	2	0
49978043	43872	51	Virginia	51077	Grayson	51077060202	602.02	10	40	2	2	2	0
49978044	43872	51	Virginia	51077	Grayson	51077060202	602.02	10	40	3	15	14	1
49978045	43872	51	Virginia	51077	Grayson	51077060202	602.02	10	40	5	11	8	3
49978046	43872	51	Virginia	51077	Grayson	51077060202	602.02	10	60	5	20	19	1
49978047	43872	51	Virginia	51077	Grayson	51077060202	602.02	10	80	10	1	0	1
49978048	43872	51	Virginia	51077	Grayson	51077060202	602.02	10	100	10	2	1	1
49978049	43872	51	Virginia	51077	Grayson	51077060300	603	10	0.5	0.25	2	2	0
49978050	43872	51	Virginia	51077	Grayson	51077060300	603	10	0.512	0.128	3	3	0
49978051	43872	51	Virginia	51077	Grayson	51077060300	603	10	0.512	0.256	1	1	0
49978052	43872	51	Virginia	51077	Grayson	51077060300	603	10	0.768	0.128	2	2	0
49978053	43872	51	Virginia	51077	Grayson	51077060300	603	10	0.768	0.256	3	3	0
49978054	43872	51	Virginia	51077	Grayson	51077060300	603	10	0.768	0.384	2	2	0
49978055	43872	51	Virginia	51077	Grayson	51077060300	603	10	1.5	0.256	24	24	0
49978056	43872	51	Virginia	51077	Grayson	51077060300	603	10	1.5	0.384	7	7	0
49978057	43872	51	Virginia	51077	Grayson	51077060300	603	10	1.5	0.512	16	11	5
49978058	43872	51	Virginia	51077	Grayson	51077060300	603	10	3	0.5	8	7	1
49978059	43872	51	Virginia	51077	Grayson	51077060300	603	10	3	0.512	23	21	2
49978060	43872	51	Virginia	51077	Grayson	51077060300	603	10	3	0.64	7	6	1
49978061	43872	51	Virginia	51077	Grayson	51077060300	603	10	4	0.512	6	6	0
49978062	43872	51	Virginia	51077	Grayson	51077060300	603	10	5	2	1	0	1
49978063	43872	51	Virginia	51077	Grayson	51077060300	603	10	6	0.5	3	2	1
49978064	43872	51	Virginia	51077	Grayson	51077060300	603	10	6	0.512	6	5	1
49978065	43872	51	Virginia	51077	Grayson	51077060300	603	10	7	1	13	13	0
49978066	43872	51	Virginia	51077	Grayson	51077060300	603	10	8	0.768	12	12	0
49978067	43872	51	Virginia	51077	Grayson	51077060300	603	10	10	0.75	25	23	2
49978068	43872	51	Virginia	51077	Grayson	51077060300	603	10	10	0.768	89	84	5
49978069	43872	51	Virginia	51077	Grayson	51077060300	603	10	10	1	19	19	0
49978070	43872	51	Virginia	51077	Grayson	51077060300	603	10	15	0.75	9	9	0
49978071	43872	51	Virginia	51077	Grayson	51077060300	603	10	15	0.768	15	15	0
49978072	43872	51	Virginia	51077	Grayson	51077060300	603	10	15	1.5	1	1	0
49978073	43872	51	Virginia	51077	Grayson	51077060300	603	10	20	1	8	4	4
49978074	43872	51	Virginia	51077	Grayson	51077060300	603	10	20	1.5	10	8	2
49978075	43872	51	Virginia	51077	Grayson	51077060300	603	10	20	2	7	7	0
49978076	43872	51	Virginia	51077	Grayson	51077060300	603	10	20	3	1	1	0
49978077	43872	51	Virginia	51077	Grayson	51077060300	603	10	25	2	20	20	0
49978078	43872	51	Virginia	51077	Grayson	51077060300	603	10	30	1.5	17	16	1
49978079	43872	51	Virginia	51077	Grayson	51077060300	603	10	40	2	6	6	0
49978080	43872	51	Virginia	51077	Grayson	51077060300	603	10	40	3	21	21	0
49978081	43872	51	Virginia	51077	Grayson	51077060300	603	10	40	5	8	8	0

49978082	43872	51	Virginia	51077	Grayson	51077060300	603	10	60	5	13	13	0
49978083	43872	51	Virginia	51077	Grayson	51077060300	603	10	80	10	2	1	1
49978084	43872	51	Virginia	51079	Greene	51079030101	301.01	10	0.5	0.25	3	3	0
49978085	43872	51	Virginia	51079	Greene	51079030101	301.01	10	0.512	0.128	2	2	0
49978086	43872	51	Virginia	51079	Greene	51079030101	301.01	10	0.512	0.256	3	3	0
49978087	43872	51	Virginia	51079	Greene	51079030101	301.01	10	0.768	0.256	3	3	0
49978088	43872	51	Virginia	51079	Greene	51079030101	301.01	10	0.768	0.384	4	4	0
49978089	43872	51	Virginia	51079	Greene	51079030101	301.01	10	1.5	0.256	18	18	0
49978090	43872	51	Virginia	51079	Greene	51079030101	301.01	10	1.5	0.384	30	30	0
49978091	43872	51	Virginia	51079	Greene	51079030101	301.01	10	1.5	0.512	49	46	3
49978092	43872	51	Virginia	51079	Greene	51079030101	301.01	10	1.5	0.768	8	8	0
49978093	43872	51	Virginia	51079	Greene	51079030101	301.01	10	1.5	1	1	1	0
49978094	43872	51	Virginia	51079	Greene	51079030101	301.01	10	3	0.5	22	22	0
49978095	43872	51	Virginia	51079	Greene	51079030101	301.01	10	3	0.512	46	45	1
49978096	43872	51	Virginia	51079	Greene	51079030101	301.01	10	3	0.64	41	41	0
49978097	43872	51	Virginia	51079	Greene	51079030101	301.01	10	4	0.512	23	23	0
49978098	43872	51	Virginia	51079	Greene	51079030101	301.01	10	5	0.768	3	0	3
49978099	43872	51	Virginia	51079	Greene	51079030101	301.01	10	5	2	2	0	2
49978100	43872	51	Virginia	51079	Greene	51079030101	301.01	10	6	0.5	4	4	0
49978101	43872	51	Virginia	51079	Greene	51079030101	301.01	10	6	0.512	12	12	0
49978102	43872	51	Virginia	51079	Greene	51079030101	301.01	10	7	1	26	26	0
49978103	43872	51	Virginia	51079	Greene	51079030101	301.01	10	8	0.768	23	23	0
49978104	43872	51	Virginia	51079	Greene	51079030101	301.01	10	10	0.75	18	18	0
49978105	43872	51	Virginia	51079	Greene	51079030101	301.01	10	10	0.768	78	67	11
49978106	43872	51	Virginia	51079	Greene	51079030101	301.01	10	10	1	24	24	0
49978107	43872	51	Virginia	51079	Greene	51079030101	301.01	10	10	1.5	1	1	0
49978108	43872	51	Virginia	51079	Greene	51079030101	301.01	10	10	2	1	1	0
49978109	43872	51	Virginia	51079	Greene	51079030101	301.01	10	15	0.75	8	7	1
49978110	43872	51	Virginia	51079	Greene	51079030101	301.01	10	15	0.768	27	26	1
49978111	43872	51	Virginia	51079	Greene	51079030101	301.01	10	15	1.5	3	3	0
49978112	43872	51	Virginia	51079	Greene	51079030101	301.01	10	20	1	2	2	0
49978113	43872	51	Virginia	51079	Greene	51079030101	301.01	10	20	1.5	6	6	0
49978114	43872	51	Virginia	51079	Greene	51079030101	301.01	10	20	2	8	6	2
49978115	43872	51	Virginia	51079	Greene	51079030101	301.01	10	20	3	3	1	2
49978116	43872	51	Virginia	51079	Greene	51079030101	301.01	10	20	5	2	2	0
49978117	43872	51	Virginia	51079	Greene	51079030101	301.01	10	25	2	24	24	0
49978118	43872	51	Virginia	51079	Greene	51079030101	301.01	10	30	1.5	11	11	0
49978119	43872	51	Virginia	51079	Greene	51079030101	301.01	10	30	3	3	3	0
49978120	43872	51	Virginia	51079	Greene	51079030101	301.01	10	40	2	7	7	0
49978121	43872	51	Virginia	51079	Greene	51079030101	301.01	10	40	3	21	21	0
49978122	43872	51	Virginia	51079	Greene	51079030101	301.01	10	40	5	14	12	2
49978123	43872	51	Virginia	51079	Greene	51079030101	301.01	10	60	5	21	19	2
49978124	43872	51	Virginia	51079	Greene	51079030101	301.01	10	80	10	9	8	1
49978125	43872	51	Virginia	51079	Greene	51079030101	301.01	10	100	10	4	4	0
49978126	43872	51	Virginia	51079	Greene	51079030101	301.01	50	940	200	1	1	0
49978127	43872	51	Virginia	51079	Greene	51079030102	301.02	10	0.5	0.25	1	1	0
49978128	43872	51	Virginia	51079	Greene	51079030102	301.02	10	0.512	0.128	4	3	1

49978129	43872	51	Virginia	51079	Greene	51079030102	301.02	10	0.512	0.256	12	12	0
49978130	43872	51	Virginia	51079	Greene	51079030102	301.02	10	0.768	0.128	1	1	0
49978131	43872	51	Virginia	51079	Greene	51079030102	301.02	10	0.768	0.256	5	5	0
49978132	43872	51	Virginia	51079	Greene	51079030102	301.02	10	0.768	0.384	3	3	0
49978133	43872	51	Virginia	51079	Greene	51079030102	301.02	10	1.5	0.256	8	8	0
49978134	43872	51	Virginia	51079	Greene	51079030102	301.02	10	1.5	0.384	8	7	1
49978135	43872	51	Virginia	51079	Greene	51079030102	301.02	10	1.5	0.512	22	17	5
49978136	43872	51	Virginia	51079	Greene	51079030102	301.02	10	1.5	0.768	3	3	0
49978137	43872	51	Virginia	51079	Greene	51079030102	301.02	10	3	0.5	28	27	1
49978138	43872	51	Virginia	51079	Greene	51079030102	301.02	10	3	0.512	60	58	2
49978139	43872	51	Virginia	51079	Greene	51079030102	301.02	10	3	0.64	21	20	1
49978140	43872	51	Virginia	51079	Greene	51079030102	301.02	10	4	0.512	25	25	0
49978141	43872	51	Virginia	51079	Greene	51079030102	301.02	10	5	0.768	5	2	3
49978142	43872	51	Virginia	51079	Greene	51079030102	301.02	10	5	2	2	0	2
49978143	43872	51	Virginia	51079	Greene	51079030102	301.02	10	6	0.5	8	8	0
49978144	43872	51	Virginia	51079	Greene	51079030102	301.02	10	6	0.512	19	18	1
49978145	43872	51	Virginia	51079	Greene	51079030102	301.02	10	7	1	39	39	0
49978146	43872	51	Virginia	51079	Greene	51079030102	301.02	10	8	0.768	53	53	0
49978147	43872	51	Virginia	51079	Greene	51079030102	301.02	10	8	1	6	6	0
49978148	43872	51	Virginia	51079	Greene	51079030102	301.02	10	10	0.75	41	39	2
49978149	43872	51	Virginia	51079	Greene	51079030102	301.02	10	10	0.768	154	148	6
49978150	43872	51	Virginia	51079	Greene	51079030102	301.02	10	10	1	58	58	0
49978151	43872	51	Virginia	51079	Greene	51079030102	301.02	10	10	1.5	1	1	0
49978152	43872	51	Virginia	51079	Greene	51079030102	301.02	10	10	2	1	1	0
49978153	43872	51	Virginia	51079	Greene	51079030102	301.02	10	12	1.5	1	1	0
49978154	43872	51	Virginia	51079	Greene	51079030102	301.02	10	15	0.75	28	28	0
49978155	43872	51	Virginia	51079	Greene	51079030102	301.02	10	15	0.768	46	46	0
49978156	43872	51	Virginia	51079	Greene	51079030102	301.02	10	15	1.5	18	18	0
49978157	43872	51	Virginia	51079	Greene	51079030102	301.02	10	20	1	13	9	4
49978158	43872	51	Virginia	51079	Greene	51079030102	301.02	10	20	1.5	29	29	0
49978159	43872	51	Virginia	51079	Greene	51079030102	301.02	10	20	2	23	22	1
49978160	43872	51	Virginia	51079	Greene	51079030102	301.02	10	20	3	3	3	0
49978161	43872	51	Virginia	51079	Greene	51079030102	301.02	10	25	2	41	41	0
49978162	43872	51	Virginia	51079	Greene	51079030102	301.02	10	30	1.5	51	51	0
49978163	43872	51	Virginia	51079	Greene	51079030102	301.02	10	30	3	3	3	0
49978164	43872	51	Virginia	51079	Greene	51079030102	301.02	10	30	5	1	1	0
49978165	43872	51	Virginia	51079	Greene	51079030102	301.02	10	40	2	9	8	1
49978166	43872	51	Virginia	51079	Greene	51079030102	301.02	10	40	3	34	33	1
49978167	43872	51	Virginia	51079	Greene	51079030102	301.02	10	40	5	29	29	0
49978168	43872	51	Virginia	51079	Greene	51079030102	301.02	10	60	5	40	40	0
49978169	43872	51	Virginia	51079	Greene	51079030102	301.02	10	80	10	10	9	1
49978170	43872	51	Virginia	51079	Greene	51079030102	301.02	10	100	10	10	10	0
49978171	43872	51	Virginia	51079	Greene	51079030102	301.02	50	5	0.768	1	0	1
49978172	43872	51	Virginia	51079	Greene	51079030102	301.02	50	940	200	1	1	0
49978173	43872	51	Virginia	51079	Greene	51079030201	302.01	10	0.512	0.256	1	1	0
49978174	43872	51	Virginia	51079	Greene	51079030201	302.01	10	0.768	0.256	1	1	0
49978175	43872	51	Virginia	51079	Greene	51079030201	302.01	10	0.768	0.384	2	2	0

49978176	43872	51	Virginia	51079	Greene	51079030201	302.01	10	1.5	0.256	3	3	0
49978177	43872	51	Virginia	51079	Greene	51079030201	302.01	10	1.5	0.512	6	5	1
49978178	43872	51	Virginia	51079	Greene	51079030201	302.01	10	3	0.5	9	9	0
49978179	43872	51	Virginia	51079	Greene	51079030201	302.01	10	3	0.512	14	13	1
49978180	43872	51	Virginia	51079	Greene	51079030201	302.01	10	3	0.64	20	17	3
49978181	43872	51	Virginia	51079	Greene	51079030201	302.01	10	4	0.512	2	2	0
49978182	43872	51	Virginia	51079	Greene	51079030201	302.01	10	5	0.768	1	1	0
49978183	43872	51	Virginia	51079	Greene	51079030201	302.01	10	6	0.5	5	5	0
49978184	43872	51	Virginia	51079	Greene	51079030201	302.01	10	6	0.512	7	7	0
49978185	43872	51	Virginia	51079	Greene	51079030201	302.01	10	7	1	12	12	0
49978186	43872	51	Virginia	51079	Greene	51079030201	302.01	10	8	0.768	17	17	0
49978187	43872	51	Virginia	51079	Greene	51079030201	302.01	10	10	0.75	20	18	2
49978188	43872	51	Virginia	51079	Greene	51079030201	302.01	10	10	0.768	89	83	6
49978189	43872	51	Virginia	51079	Greene	51079030201	302.01	10	10	1	19	18	1
49978190	43872	51	Virginia	51079	Greene	51079030201	302.01	10	10	1.5	1	1	0
49978191	43872	51	Virginia	51079	Greene	51079030201	302.01	10	15	0.75	9	9	0
49978192	43872	51	Virginia	51079	Greene	51079030201	302.01	10	15	0.768	26	26	0
49978193	43872	51	Virginia	51079	Greene	51079030201	302.01	10	15	1.5	1	1	0
49978194	43872	51	Virginia	51079	Greene	51079030201	302.01	10	20	1	10	9	1
49978195	43872	51	Virginia	51079	Greene	51079030201	302.01	10	20	1.5	10	10	0
49978196	43872	51	Virginia	51079	Greene	51079030201	302.01	10	20	2	14	13	1
49978197	43872	51	Virginia	51079	Greene	51079030201	302.01	10	20	3	4	3	1
49978198	43872	51	Virginia	51079	Greene	51079030201	302.01	10	20	5	1	1	0
49978199	43872	51	Virginia	51079	Greene	51079030201	302.01	10	25	2	19	19	0
49978200	43872	51	Virginia	51079	Greene	51079030201	302.01	10	30	1.5	9	9	0
49978201	43872	51	Virginia	51079	Greene	51079030201	302.01	10	30	3	3	3	0
49978202	43872	51	Virginia	51079	Greene	51079030201	302.01	10	30	5	4	4	0
49978203	43872	51	Virginia	51079	Greene	51079030201	302.01	10	40	2	5	5	0
49978204	43872	51	Virginia	51079	Greene	51079030201	302.01	10	40	3	9	8	1
49978205	43872	51	Virginia	51079	Greene	51079030201	302.01	10	40	5	16	15	1
49978206	43872	51	Virginia	51079	Greene	51079030201	302.01	10	60	5	8	8	0
49978207	43872	51	Virginia	51079	Greene	51079030201	302.01	10	80	10	6	6	0
49978208	43872	51	Virginia	51079	Greene	51079030201	302.01	10	100	10	8	7	1
49978209	43872	51	Virginia	51079	Greene	51079030202	302.02	10	0.512	0.128	1	1	0
49978210	43872	51	Virginia	51079	Greene	51079030202	302.02	10	0.512	0.256	1	1	0
49978211	43872	51	Virginia	51079	Greene	51079030202	302.02	10	0.768	0.256	1	1	0
49978212	43872	51	Virginia	51079	Greene	51079030202	302.02	10	0.768	0.384	4	4	0
49978213	43872	51	Virginia	51079	Greene	51079030202	302.02	10	1.5	0.256	10	10	0
49978214	43872	51	Virginia	51079	Greene	51079030202	302.02	10	1.5	0.384	11	11	0
49978215	43872	51	Virginia	51079	Greene	51079030202	302.02	10	1.5	0.512	21	20	1
49978216	43872	51	Virginia	51079	Greene	51079030202	302.02	10	1.5	1	1	1	0
49978217	43872	51	Virginia	51079	Greene	51079030202	302.02	10	3	0.5	22	22	0
49978218	43872	51	Virginia	51079	Greene	51079030202	302.02	10	3	0.512	35	35	0
49978219	43872	51	Virginia	51079	Greene	51079030202	302.02	10	3	0.64	17	15	2
49978220	43872	51	Virginia	51079	Greene	51079030202	302.02	10	4	0.512	7	7	0
49978221	43872	51	Virginia	51079	Greene	51079030202	302.02	10	5	0.768	4	3	1
49978222	43872	51	Virginia	51079	Greene	51079030202	302.02	10	6	0.5	2	2	0

49978223	43872	51	Virginia	51079	Greene	51079030202	302.02	10	6	0.512	9	9	0
49978224	43872	51	Virginia	51079	Greene	51079030202	302.02	10	7	1	36	34	2
49978225	43872	51	Virginia	51079	Greene	51079030202	302.02	10	8	0.768	17	17	0
49978226	43872	51	Virginia	51079	Greene	51079030202	302.02	10	10	0.75	14	14	0
49978227	43872	51	Virginia	51079	Greene	51079030202	302.02	10	10	0.768	79	65	14
49978228	43872	51	Virginia	51079	Greene	51079030202	302.02	10	10	1	21	20	1
49978229	43872	51	Virginia	51079	Greene	51079030202	302.02	10	10	1.5	1	1	0
49978230	43872	51	Virginia	51079	Greene	51079030202	302.02	10	10	2	2	2	0
49978231	43872	51	Virginia	51079	Greene	51079030202	302.02	10	15	0.75	18	18	0
49978232	43872	51	Virginia	51079	Greene	51079030202	302.02	10	15	0.768	35	35	0
49978233	43872	51	Virginia	51079	Greene	51079030202	302.02	10	15	1.5	7	7	0
49978234	43872	51	Virginia	51079	Greene	51079030202	302.02	10	20	1	9	8	1
49978235	43872	51	Virginia	51079	Greene	51079030202	302.02	10	20	1.5	8	6	2
49978236	43872	51	Virginia	51079	Greene	51079030202	302.02	10	20	2	6	6	0
49978237	43872	51	Virginia	51079	Greene	51079030202	302.02	10	20	3	2	0	2
49978238	43872	51	Virginia	51079	Greene	51079030202	302.02	10	25	2	20	20	0
49978239	43872	51	Virginia	51079	Greene	51079030202	302.02	10	30	1.5	8	8	0
49978240	43872	51	Virginia	51079	Greene	51079030202	302.02	10	40	2	6	3	3
49978241	43872	51	Virginia	51079	Greene	51079030202	302.02	10	40	3	6	5	1
49978242	43872	51	Virginia	51079	Greene	51079030202	302.02	10	40	5	6	5	1
49978243	43872	51	Virginia	51079	Greene	51079030202	302.02	10	60	5	4	4	0
49978244	43872	51	Virginia	51079	Greene	51079030202	302.02	10	80	10	3	1	2
49978245	43872	51	Virginia	51079	Greene	51079030202	302.02	10	100	10	4	3	1
49978246	43872	51	Virginia	51083	Halifax	51083930202	9302.02	10	0.5	0.25	1	1	0
49978247	43872	51	Virginia	51083	Halifax	51083930202	9302.02	10	0.512	0.256	2	2	0
49978248	43872	51	Virginia	51083	Halifax	51083930202	9302.02	10	0.768	0.256	7	7	0
49978249	43872	51	Virginia	51083	Halifax	51083930202	9302.02	10	1.5	0.256	8	8	0
49978250	43872	51	Virginia	51083	Halifax	51083930202	9302.02	10	1.5	0.384	4	4	0
49978251	43872	51	Virginia	51083	Halifax	51083930202	9302.02	10	1.5	0.512	6	5	1
49978252	43872	51	Virginia	51083	Halifax	51083930202	9302.02	10	3	0.5	9	8	1
49978253	43872	51	Virginia	51083	Halifax	51083930202	9302.02	10	3	0.512	22	21	1
49978254	43872	51	Virginia	51083	Halifax	51083930202	9302.02	10	3	0.64	7	7	0
49978255	43872	51	Virginia	51083	Halifax	51083930202	9302.02	10	4	0.512	4	4	0
49978256	43872	51	Virginia	51083	Halifax	51083930202	9302.02	10	5	0.768	2	0	2
49978257	43872	51	Virginia	51083	Halifax	51083930202	9302.02	10	6	0.5	1	1	0
49978258	43872	51	Virginia	51083	Halifax	51083930202	9302.02	10	6	0.512	4	4	0
49978259	43872	51	Virginia	51083	Halifax	51083930202	9302.02	10	7	1	10	10	0
49978260	43872	51	Virginia	51083	Halifax	51083930202	9302.02	10	8	0.768	10	9	1
49978261	43872	51	Virginia	51083	Halifax	51083930202	9302.02	10	10	0.75	11	10	1
49978262	43872	51	Virginia	51083	Halifax	51083930202	9302.02	10	10	0.768	51	48	3
49978263	43872	51	Virginia	51083	Halifax	51083930202	9302.02	10	10	1	16	16	0
49978264	43872	51	Virginia	51083	Halifax	51083930202	9302.02	10	10	2	1	1	0
49978265	43872	51	Virginia	51083	Halifax	51083930202	9302.02	10	15	0.75	11	11	0
49978266	43872	51	Virginia	51083	Halifax	51083930202	9302.02	10	15	0.768	13	13	0
49978267	43872	51	Virginia	51083	Halifax	51083930202	9302.02	10	20	1	3	3	0
49978268	43872	51	Virginia	51083	Halifax	51083930202	9302.02	10	20	1.5	2	2	0
49978269	43872	51	Virginia	51083	Halifax	51083930202	9302.02	10	20	2	1	1	0

49978270	43872	51	Virginia	51083	Halifax	51083930202	9302.02	10	25	2	3	3	0
49978271	43872	51	Virginia	51083	Halifax	51083930202	9302.02	10	30	1.5	11	11	0
49978272	43872	51	Virginia	51083	Halifax	51083930202	9302.02	10	40	2	2	2	0
49978273	43872	51	Virginia	51083	Halifax	51083930202	9302.02	10	40	3	3	3	0
49978274	43872	51	Virginia	51083	Halifax	51083930202	9302.02	10	40	5	3	2	1
49978275	43872	51	Virginia	51083	Halifax	51083930202	9302.02	10	60	5	5	5	0
49978276	43872	51	Virginia	51083	Halifax	51083930203	9302.03	10	0.5	0.25	1	1	0
49978277	43872	51	Virginia	51083	Halifax	51083930203	9302.03	10	0.512	0.128	7	7	0
49978278	43872	51	Virginia	51083	Halifax	51083930203	9302.03	10	0.512	0.256	4	4	0
49978279	43872	51	Virginia	51083	Halifax	51083930203	9302.03	10	0.768	0.256	5	5	0
49978280	43872	51	Virginia	51083	Halifax	51083930203	9302.03	10	0.768	0.384	10	10	0
49978281	43872	51	Virginia	51083	Halifax	51083930203	9302.03	10	1.5	0.256	20	20	0
49978282	43872	51	Virginia	51083	Halifax	51083930203	9302.03	10	1.5	0.384	12	12	0
49978283	43872	51	Virginia	51083	Halifax	51083930203	9302.03	10	1.5	0.512	13	12	1
49978284	43872	51	Virginia	51083	Halifax	51083930203	9302.03	10	1.5	0.768	2	2	0
49978285	43872	51	Virginia	51083	Halifax	51083930203	9302.03	10	1.5	1	2	2	0
49978286	43872	51	Virginia	51083	Halifax	51083930203	9302.03	10	3	0.5	20	19	1
49978287	43872	51	Virginia	51083	Halifax	51083930203	9302.03	10	3	0.512	33	29	4
49978288	43872	51	Virginia	51083	Halifax	51083930203	9302.03	10	3	0.64	21	21	0
49978289	43872	51	Virginia	51083	Halifax	51083930203	9302.03	10	4	0.512	13	13	0
49978290	43872	51	Virginia	51083	Halifax	51083930203	9302.03	10	5	0.768	3	3	0
49978291	43872	51	Virginia	51083	Halifax	51083930203	9302.03	10	6	0.5	5	3	2
49978292	43872	51	Virginia	51083	Halifax	51083930203	9302.03	10	6	0.512	12	11	1
49978293	43872	51	Virginia	51083	Halifax	51083930203	9302.03	10	7	1	7	7	0
49978294	43872	51	Virginia	51083	Halifax	51083930203	9302.03	10	8	0.768	3	3	0
49978295	43872	51	Virginia	51083	Halifax	51083930203	9302.03	10	10	0.75	19	18	1
49978296	43872	51	Virginia	51083	Halifax	51083930203	9302.03	10	10	0.768	33	32	1
49978297	43872	51	Virginia	51083	Halifax	51083930203	9302.03	10	10	1	14	14	0
49978298	43872	51	Virginia	51083	Halifax	51083930203	9302.03	10	10	1.5	5	5	0
49978299	43872	51	Virginia	51083	Halifax	51083930203	9302.03	10	10	2	3	3	0
49978300	43872	51	Virginia	51083	Halifax	51083930203	9302.03	10	15	0.75	14	14	0
49978301	43872	51	Virginia	51083	Halifax	51083930203	9302.03	10	15	0.768	15	15	0
49978302	43872	51	Virginia	51083	Halifax	51083930203	9302.03	10	15	1.5	1	1	0
49978303	43872	51	Virginia	51083	Halifax	51083930203	9302.03	10	20	1	4	4	0
49978304	43872	51	Virginia	51083	Halifax	51083930203	9302.03	10	20	1.5	11	11	0
49978305	43872	51	Virginia	51083	Halifax	51083930203	9302.03	10	20	2	7	7	0
49978306	43872	51	Virginia	51083	Halifax	51083930203	9302.03	10	20	3	2	2	0
49978307	43872	51	Virginia	51083	Halifax	51083930203	9302.03	10	25	2	7	7	0
49978308	43872	51	Virginia	51083	Halifax	51083930203	9302.03	10	30	1.5	21	20	1
49978309	43872	51	Virginia	51083	Halifax	51083930203	9302.03	10	30	3	2	2	0
49978310	43872	51	Virginia	51083	Halifax	51083930203	9302.03	10	30	5	1	1	0
49978311	43872	51	Virginia	51083	Halifax	51083930203	9302.03	10	40	3	18	17	1
49978312	43872	51	Virginia	51083	Halifax	51083930203	9302.03	10	40	5	5	4	1
49978313	43872	51	Virginia	51083	Halifax	51083930203	9302.03	10	60	5	16	16	0
49978314	43872	51	Virginia	51083	Halifax	51083930204	9302.04	10	0.5	0.25	1	1	0
49978315	43872	51	Virginia	51083	Halifax	51083930204	9302.04	10	0.512	0.128	1	1	0
49978316	43872	51	Virginia	51083	Halifax	51083930204	9302.04	10	0.512	0.256	1	1	0

49978317	43872	51	Virginia	51083	Halifax	51083930204	9302.04	10	0.768	0.384	1	1	0
49978318	43872	51	Virginia	51083	Halifax	51083930204	9302.04	10	1.5	0.256	3	3	0
49978319	43872	51	Virginia	51083	Halifax	51083930204	9302.04	10	1.5	0.384	2	2	0
49978320	43872	51	Virginia	51083	Halifax	51083930204	9302.04	10	1.5	0.512	8	7	1
49978321	43872	51	Virginia	51083	Halifax	51083930204	9302.04	10	1.5	0.768	4	4	0
49978322	43872	51	Virginia	51083	Halifax	51083930204	9302.04	10	1.5	1	1	1	0
49978323	43872	51	Virginia	51083	Halifax	51083930204	9302.04	10	3	0.5	8	8	0
49978324	43872	51	Virginia	51083	Halifax	51083930204	9302.04	10	3	0.512	11	11	0
49978325	43872	51	Virginia	51083	Halifax	51083930204	9302.04	10	3	0.64	11	10	1
49978326	43872	51	Virginia	51083	Halifax	51083930204	9302.04	10	4	0.512	2	2	0
49978327	43872	51	Virginia	51083	Halifax	51083930204	9302.04	10	5	0.768	1	1	0
49978328	43872	51	Virginia	51083	Halifax	51083930204	9302.04	10	6	0.5	6	6	0
49978329	43872	51	Virginia	51083	Halifax	51083930204	9302.04	10	6	0.512	8	7	1
49978330	43872	51	Virginia	51083	Halifax	51083930204	9302.04	10	7	1	5	5	0
49978331	43872	51	Virginia	51083	Halifax	51083930204	9302.04	10	8	0.768	6	6	0
49978332	43872	51	Virginia	51083	Halifax	51083930204	9302.04	10	10	0.75	21	21	0
49978333	43872	51	Virginia	51083	Halifax	51083930204	9302.04	10	10	0.768	46	46	0
49978334	43872	51	Virginia	51083	Halifax	51083930204	9302.04	10	10	1	7	6	1
49978335	43872	51	Virginia	51083	Halifax	51083930204	9302.04	10	10	1.5	2	2	0
49978336	43872	51	Virginia	51083	Halifax	51083930204	9302.04	10	10	2	3	3	0
49978337	43872	51	Virginia	51083	Halifax	51083930204	9302.04	10	15	0.75	10	10	0
49978338	43872	51	Virginia	51083	Halifax	51083930204	9302.04	10	15	0.768	15	15	0
49978339	43872	51	Virginia	51083	Halifax	51083930204	9302.04	10	15	1.5	1	1	0
49978340	43872	51	Virginia	51083	Halifax	51083930204	9302.04	10	20	1	2	1	1
49978341	43872	51	Virginia	51083	Halifax	51083930204	9302.04	10	20	1.5	2	2	0
49978342	43872	51	Virginia	51083	Halifax	51083930204	9302.04	10	20	2	1	1	0
49978343	43872	51	Virginia	51083	Halifax	51083930204	9302.04	10	20	3	2	2	0
49978344	43872	51	Virginia	51083	Halifax	51083930204	9302.04	10	25	2	5	5	0
49978345	43872	51	Virginia	51083	Halifax	51083930204	9302.04	10	30	1.5	5	5	0
49978346	43872	51	Virginia	51083	Halifax	51083930204	9302.04	10	30	3	1	1	0
49978347	43872	51	Virginia	51083	Halifax	51083930204	9302.04	10	40	2	1	1	0
49978348	43872	51	Virginia	51083	Halifax	51083930204	9302.04	10	40	3	5	5	0
49978349	43872	51	Virginia	51083	Halifax	51083930204	9302.04	10	40	5	1	1	0
49978350	43872	51	Virginia	51083	Halifax	51083930204	9302.04	10	80	10	1	1	0
49978351	43872	51	Virginia	51083	Halifax	51083930204	9302.04	10	100	10	2	1	1
49978352	43872	51	Virginia	51083	Halifax	51083930301	9303.01	10	0.256	0.128	1	1	0
49978353	43872	51	Virginia	51083	Halifax	51083930301	9303.01	10	0.5	0.25	1	1	0
49978354	43872	51	Virginia	51083	Halifax	51083930301	9303.01	10	0.512	0.128	2	2	0
49978355	43872	51	Virginia	51083	Halifax	51083930301	9303.01	10	0.512	0.256	4	3	1
49978356	43872	51	Virginia	51083	Halifax	51083930301	9303.01	10	0.768	0.256	3	3	0
49978357	43872	51	Virginia	51083	Halifax	51083930301	9303.01	10	1.5	0.256	22	22	0
49978358	43872	51	Virginia	51083	Halifax	51083930301	9303.01	10	1.5	0.384	15	14	1
49978359	43872	51	Virginia	51083	Halifax	51083930301	9303.01	10	1.5	0.512	24	21	3
49978360	43872	51	Virginia	51083	Halifax	51083930301	9303.01	10	3	0.5	8	8	0
49978361	43872	51	Virginia	51083	Halifax	51083930301	9303.01	10	3	0.512	24	24	0
49978362	43872	51	Virginia	51083	Halifax	51083930301	9303.01	10	3	0.64	10	10	0
49978363	43872	51	Virginia	51083	Halifax	51083930301	9303.01	10	4	0.512	3	3	0

49978364	43872	51	Virginia	51083	Halifax	51083930301	9303.01	10	5	0.768	4	3	1
49978365	43872	51	Virginia	51083	Halifax	51083930301	9303.01	10	5	2	1	0	1
49978366	43872	51	Virginia	51083	Halifax	51083930301	9303.01	10	6	0.5	3	3	0
49978367	43872	51	Virginia	51083	Halifax	51083930301	9303.01	10	6	0.512	5	4	1
49978368	43872	51	Virginia	51083	Halifax	51083930301	9303.01	10	7	1	13	13	0
49978369	43872	51	Virginia	51083	Halifax	51083930301	9303.01	10	8	0.768	18	18	0
49978370	43872	51	Virginia	51083	Halifax	51083930301	9303.01	10	8	2	1	0	1
49978371	43872	51	Virginia	51083	Halifax	51083930301	9303.01	10	10	0.75	19	18	1
49978372	43872	51	Virginia	51083	Halifax	51083930301	9303.01	10	10	0.768	68	64	4
49978373	43872	51	Virginia	51083	Halifax	51083930301	9303.01	10	10	1	10	10	0
49978374	43872	51	Virginia	51083	Halifax	51083930301	9303.01	10	10	1.5	3	3	0
49978375	43872	51	Virginia	51083	Halifax	51083930301	9303.01	10	10	2	1	1	0
49978376	43872	51	Virginia	51083	Halifax	51083930301	9303.01	10	15	0.75	11	11	0
49978377	43872	51	Virginia	51083	Halifax	51083930301	9303.01	10	15	0.768	25	25	0
49978378	43872	51	Virginia	51083	Halifax	51083930301	9303.01	10	20	1	1	1	0
49978379	43872	51	Virginia	51083	Halifax	51083930301	9303.01	10	20	1.5	5	4	1
49978380	43872	51	Virginia	51083	Halifax	51083930301	9303.01	10	20	2	8	8	0
49978381	43872	51	Virginia	51083	Halifax	51083930301	9303.01	10	25	2	16	16	0
49978382	43872	51	Virginia	51083	Halifax	51083930301	9303.01	10	30	1.5	17	15	2
49978383	43872	51	Virginia	51083	Halifax	51083930301	9303.01	10	30	3	2	2	0
49978384	43872	51	Virginia	51083	Halifax	51083930301	9303.01	10	40	2	5	4	1
49978385	43872	51	Virginia	51083	Halifax	51083930301	9303.01	10	40	3	26	26	0
49978386	43872	51	Virginia	51083	Halifax	51083930301	9303.01	10	40	5	10	10	0
49978387	43872	51	Virginia	51083	Halifax	51083930301	9303.01	10	60	5	21	20	1
49978388	43872	51	Virginia	51083	Halifax	51083930301	9303.01	10	80	10	2	2	0
49978389	43872	51	Virginia	51083	Halifax	51083930301	9303.01	10	100	10	2	1	1
49978390	43872	51	Virginia	51083	Halifax	51083930302	9303.02	10	0.5	0.25	4	4	0
49978391	43872	51	Virginia	51083	Halifax	51083930302	9303.02	10	0.512	0.128	2	1	1
49978392	43872	51	Virginia	51083	Halifax	51083930302	9303.02	10	0.512	0.256	4	3	1
49978393	43872	51	Virginia	51083	Halifax	51083930302	9303.02	10	0.768	0.256	6	6	0
49978394	43872	51	Virginia	51083	Halifax	51083930302	9303.02	10	0.768	0.384	3	3	0
49978395	43872	51	Virginia	51083	Halifax	51083930302	9303.02	10	1.5	0.256	9	7	2
49978396	43872	51	Virginia	51083	Halifax	51083930302	9303.02	10	1.5	0.384	12	12	0
49978397	43872	51	Virginia	51083	Halifax	51083930302	9303.02	10	1.5	0.512	11	11	0
49978398	43872	51	Virginia	51083	Halifax	51083930302	9303.02	10	1.5	0.768	5	5	0
49978399	43872	51	Virginia	51083	Halifax	51083930302	9303.02	10	3	0.5	21	20	1
49978400	43872	51	Virginia	51083	Halifax	51083930302	9303.02	10	3	0.512	29	27	2
49978401	43872	51	Virginia	51083	Halifax	51083930302	9303.02	10	3	0.64	32	28	4
49978402	43872	51	Virginia	51083	Halifax	51083930302	9303.02	10	4	0.512	10	10	0
49978403	43872	51	Virginia	51083	Halifax	51083930302	9303.02	10	5	0.768	3	0	3
49978404	43872	51	Virginia	51083	Halifax	51083930302	9303.02	10	6	0.5	9	9	0
49978405	43872	51	Virginia	51083	Halifax	51083930302	9303.02	10	6	0.512	5	5	0
49978406	43872	51	Virginia	51083	Halifax	51083930302	9303.02	10	7	1	21	21	0
49978407	43872	51	Virginia	51083	Halifax	51083930302	9303.02	10	8	0.768	12	12	0
49978408	43872	51	Virginia	51083	Halifax	51083930302	9303.02	10	10	0.75	35	33	2
49978409	43872	51	Virginia	51083	Halifax	51083930302	9303.02	10	10	0.768	102	96	6
49978410	43872	51	Virginia	51083	Halifax	51083930302	9303.02	10	10	1	21	21	0

49978411	43872	51	Virginia	51083	Halifax	51083930302	9303.02	10	10	1.5	4	4	0
49978412	43872	51	Virginia	51083	Halifax	51083930302	9303.02	10	15	0.75	13	13	0
49978413	43872	51	Virginia	51083	Halifax	51083930302	9303.02	10	15	0.768	25	25	0
49978414	43872	51	Virginia	51083	Halifax	51083930302	9303.02	10	20	1	4	4	0
49978415	43872	51	Virginia	51083	Halifax	51083930302	9303.02	10	20	1.5	6	6	0
49978416	43872	51	Virginia	51083	Halifax	51083930302	9303.02	10	20	2	3	3	0
49978417	43872	51	Virginia	51083	Halifax	51083930302	9303.02	10	20	3	3	3	0
49978418	43872	51	Virginia	51083	Halifax	51083930302	9303.02	10	20	5	1	1	0
49978419	43872	51	Virginia	51083	Halifax	51083930302	9303.02	10	25	2	19	19	0
49978420	43872	51	Virginia	51083	Halifax	51083930302	9303.02	10	30	1.5	23	23	0
49978421	43872	51	Virginia	51083	Halifax	51083930302	9303.02	10	30	3	1	1	0
49978422	43872	51	Virginia	51083	Halifax	51083930302	9303.02	10	30	5	1	1	0
49978423	43872	51	Virginia	51083	Halifax	51083930302	9303.02	10	40	2	4	4	0
49978424	43872	51	Virginia	51083	Halifax	51083930302	9303.02	10	40	3	14	13	1
49978425	43872	51	Virginia	51083	Halifax	51083930302	9303.02	10	40	5	17	16	1
49978426	43872	51	Virginia	51083	Halifax	51083930302	9303.02	10	60	5	17	16	1
49978427	43872	51	Virginia	51083	Halifax	51083930302	9303.02	10	80	10	1	1	0
49978428	43872	51	Virginia	51083	Halifax	51083930302	9303.02	10	100	10	1	1	0
49978429	43872	51	Virginia	51083	Halifax	51083930400	9304	10	0.5	0.25	1	0	1
49978430	43872	51	Virginia	51083	Halifax	51083930400	9304	10	0.512	0.128	2	2	0
49978431	43872	51	Virginia	51083	Halifax	51083930400	9304	10	0.512	0.256	5	5	0
49978432	43872	51	Virginia	51083	Halifax	51083930400	9304	10	0.768	0.256	1	1	0
49978433	43872	51	Virginia	51083	Halifax	51083930400	9304	10	0.768	0.384	1	1	0
49978434	43872	51	Virginia	51083	Halifax	51083930400	9304	10	1.5	0.256	12	12	0
49978435	43872	51	Virginia	51083	Halifax	51083930400	9304	10	1.5	0.384	20	20	0
49978436	43872	51	Virginia	51083	Halifax	51083930400	9304	10	1.5	0.512	23	23	0
49978437	43872	51	Virginia	51083	Halifax	51083930400	9304	10	1.5	0.768	4	3	1
49978438	43872	51	Virginia	51083	Halifax	51083930400	9304	10	3	0.5	11	9	2
49978439	43872	51	Virginia	51083	Halifax	51083930400	9304	10	3	0.512	11	11	0
49978440	43872	51	Virginia	51083	Halifax	51083930400	9304	10	3	0.64	9	9	0
49978441	43872	51	Virginia	51083	Halifax	51083930400	9304	10	4	0.512	17	17	0
49978442	43872	51	Virginia	51083	Halifax	51083930400	9304	10	6	0.5	4	4	0
49978443	43872	51	Virginia	51083	Halifax	51083930400	9304	10	6	0.512	3	2	1
49978444	43872	51	Virginia	51083	Halifax	51083930400	9304	10	7	1	12	12	0
49978445	43872	51	Virginia	51083	Halifax	51083930400	9304	10	8	0.768	10	10	0
49978446	43872	51	Virginia	51083	Halifax	51083930400	9304	10	10	0.75	30	25	5
49978447	43872	51	Virginia	51083	Halifax	51083930400	9304	10	10	0.768	52	43	9
49978448	43872	51	Virginia	51083	Halifax	51083930400	9304	10	10	1	11	10	1
49978449	43872	51	Virginia	51083	Halifax	51083930400	9304	10	10	1.5	1	1	0
49978450	43872	51	Virginia	51083	Halifax	51083930400	9304	10	15	0.75	11	11	0
49978451	43872	51	Virginia	51083	Halifax	51083930400	9304	10	15	0.768	18	18	0
49978452	43872	51	Virginia	51083	Halifax	51083930400	9304	10	20	1	5	5	0
49978453	43872	51	Virginia	51083	Halifax	51083930400	9304	10	20	1.5	12	9	3
49978454	43872	51	Virginia	51083	Halifax	51083930400	9304	10	20	2	3	2	1
49978455	43872	51	Virginia	51083	Halifax	51083930400	9304	10	20	3	1	0	1
49978456	43872	51	Virginia	51083	Halifax	51083930400	9304	10	25	2	21	21	0
49978457	43872	51	Virginia	51083	Halifax	51083930400	9304	10	30	1.5	10	10	0

49978458	43872	51	Virginia	51083	Halifax	51083930400	9304	10	30	3	1	1	0
49978459	43872	51	Virginia	51083	Halifax	51083930400	9304	10	40	2	5	5	0
49978460	43872	51	Virginia	51083	Halifax	51083930400	9304	10	40	3	26	22	4
49978461	43872	51	Virginia	51083	Halifax	51083930400	9304	10	40	5	21	19	2
49978462	43872	51	Virginia	51083	Halifax	51083930400	9304	10	60	5	7	7	0
49978463	43872	51	Virginia	51083	Halifax	51083930400	9304	10	80	10	3	2	1
49978464	43872	51	Virginia	51083	Halifax	51083930500	9305	10	0.5	0.25	1	1	0
49978465	43872	51	Virginia	51083	Halifax	51083930500	9305	10	0.512	0.256	1	1	0
49978466	43872	51	Virginia	51083	Halifax	51083930500	9305	10	0.768	0.256	1	1	0
49978467	43872	51	Virginia	51083	Halifax	51083930500	9305	10	0.768	0.384	3	3	0
49978468	43872	51	Virginia	51083	Halifax	51083930500	9305	10	1.5	0.512	7	3	4
49978469	43872	51	Virginia	51083	Halifax	51083930500	9305	10	1.5	0.768	2	2	0
49978470	43872	51	Virginia	51083	Halifax	51083930500	9305	10	3	0.5	11	11	0
49978471	43872	51	Virginia	51083	Halifax	51083930500	9305	10	3	0.512	15	14	1
49978472	43872	51	Virginia	51083	Halifax	51083930500	9305	10	3	0.64	15	14	1
49978473	43872	51	Virginia	51083	Halifax	51083930500	9305	10	4	0.512	1	1	0
49978474	43872	51	Virginia	51083	Halifax	51083930500	9305	10	5	0.768	6	3	3
49978475	43872	51	Virginia	51083	Halifax	51083930500	9305	10	6	0.5	4	4	0
49978476	43872	51	Virginia	51083	Halifax	51083930500	9305	10	6	0.512	10	9	1
49978477	43872	51	Virginia	51083	Halifax	51083930500	9305	10	7	1	8	7	1
49978478	43872	51	Virginia	51083	Halifax	51083930500	9305	10	8	0.768	11	11	0
49978479	43872	51	Virginia	51083	Halifax	51083930500	9305	10	10	0.75	22	18	4
49978480	43872	51	Virginia	51083	Halifax	51083930500	9305	10	10	0.768	69	65	4
49978481	43872	51	Virginia	51083	Halifax	51083930500	9305	10	10	1	20	20	0
49978482	43872	51	Virginia	51083	Halifax	51083930500	9305	10	10	1.5	1	1	0
49978483	43872	51	Virginia	51083	Halifax	51083930500	9305	10	10	2	4	4	0
49978484	43872	51	Virginia	51083	Halifax	51083930500	9305	10	12	1.5	1	1	0
49978485	43872	51	Virginia	51083	Halifax	51083930500	9305	10	15	0.75	14	14	0
49978486	43872	51	Virginia	51083	Halifax	51083930500	9305	10	15	0.768	12	12	0
49978487	43872	51	Virginia	51083	Halifax	51083930500	9305	10	15	1.5	4	4	0
49978488	43872	51	Virginia	51083	Halifax	51083930500	9305	10	20	1	3	2	1
49978489	43872	51	Virginia	51083	Halifax	51083930500	9305	10	20	1.5	6	6	0
49978490	43872	51	Virginia	51083	Halifax	51083930500	9305	10	20	2	6	5	1
49978491	43872	51	Virginia	51083	Halifax	51083930500	9305	10	20	5	2	2	0
49978492	43872	51	Virginia	51083	Halifax	51083930500	9305	10	25	2	16	16	0
49978493	43872	51	Virginia	51083	Halifax	51083930500	9305	10	30	1.5	10	9	1
49978494	43872	51	Virginia	51083	Halifax	51083930500	9305	10	30	3	3	3	0
49978495	43872	51	Virginia	51083	Halifax	51083930500	9305	10	40	2	3	3	0
49978496	43872	51	Virginia	51083	Halifax	51083930500	9305	10	40	3	21	20	1
49978497	43872	51	Virginia	51083	Halifax	51083930500	9305	10	40	5	18	16	2
49978498	43872	51	Virginia	51083	Halifax	51083930500	9305	10	60	5	14	13	1
49978499	43872	51	Virginia	51083	Halifax	51083930500	9305	10	80	10	3	3	0
49978500	43872	51	Virginia	51083	Halifax	51083930601	9306.01	10	0.5	0.25	1	1	0
49978501	43872	51	Virginia	51083	Halifax	51083930601	9306.01	10	0.768	0.384	1	1	0
49978502	43872	51	Virginia	51083	Halifax	51083930601	9306.01	10	1.5	0.256	2	2	0
49978503	43872	51	Virginia	51083	Halifax	51083930601	9306.01	10	1.5	0.384	3	3	0
49978504	43872	51	Virginia	51083	Halifax	51083930601	9306.01	10	1.5	0.512	9	9	0

49978505	43872	51	Virginia	51083	Halifax	51083930601	9306.01	10	3	0.5	5	5	0
49978506	43872	51	Virginia	51083	Halifax	51083930601	9306.01	10	3	0.512	7	6	1
49978507	43872	51	Virginia	51083	Halifax	51083930601	9306.01	10	3	0.64	6	5	1
49978508	43872	51	Virginia	51083	Halifax	51083930601	9306.01	10	4	0.512	7	7	0
49978509	43872	51	Virginia	51083	Halifax	51083930601	9306.01	10	6	0.5	3	3	0
49978510	43872	51	Virginia	51083	Halifax	51083930601	9306.01	10	6	0.512	4	4	0
49978511	43872	51	Virginia	51083	Halifax	51083930601	9306.01	10	7	1	7	5	2
49978512	43872	51	Virginia	51083	Halifax	51083930601	9306.01	10	8	0.768	10	10	0
49978513	43872	51	Virginia	51083	Halifax	51083930601	9306.01	10	10	0.75	8	8	0
49978514	43872	51	Virginia	51083	Halifax	51083930601	9306.01	10	10	0.768	65	59	6
49978515	43872	51	Virginia	51083	Halifax	51083930601	9306.01	10	10	1	6	5	1
49978516	43872	51	Virginia	51083	Halifax	51083930601	9306.01	10	10	1.5	2	2	0
49978517	43872	51	Virginia	51083	Halifax	51083930601	9306.01	10	15	0.75	8	8	0
49978518	43872	51	Virginia	51083	Halifax	51083930601	9306.01	10	15	0.768	9	9	0
49978519	43872	51	Virginia	51083	Halifax	51083930601	9306.01	10	20	1	3	3	0
49978520	43872	51	Virginia	51083	Halifax	51083930601	9306.01	10	20	1.5	6	5	1
49978521	43872	51	Virginia	51083	Halifax	51083930601	9306.01	10	20	2	8	3	5
49978522	43872	51	Virginia	51083	Halifax	51083930601	9306.01	10	20	3	1	1	0
49978523	43872	51	Virginia	51083	Halifax	51083930601	9306.01	10	25	2	12	12	0
49978524	43872	51	Virginia	51083	Halifax	51083930601	9306.01	10	30	1.5	10	10	0
49978525	43872	51	Virginia	51083	Halifax	51083930601	9306.01	10	30	3	1	1	0
49978526	43872	51	Virginia	51083	Halifax	51083930601	9306.01	10	40	2	1	1	0
49978527	43872	51	Virginia	51083	Halifax	51083930601	9306.01	10	40	3	7	6	1
49978528	43872	51	Virginia	51083	Halifax	51083930601	9306.01	10	40	5	8	7	1
49978529	43872	51	Virginia	51083	Halifax	51083930601	9306.01	10	60	5	4	4	0
49978530	43872	51	Virginia	51083	Halifax	51083930602	9306.02	10	0.512	0.256	1	1	0
49978531	43872	51	Virginia	51083	Halifax	51083930602	9306.02	10	0.768	0.256	1	1	0
49978532	43872	51	Virginia	51083	Halifax	51083930602	9306.02	10	0.768	0.384	2	1	1
49978533	43872	51	Virginia	51083	Halifax	51083930602	9306.02	10	1.5	0.256	1	1	0
49978534	43872	51	Virginia	51083	Halifax	51083930602	9306.02	10	1.5	0.384	3	3	0
49978535	43872	51	Virginia	51083	Halifax	51083930602	9306.02	10	1.5	0.512	11	5	6
49978536	43872	51	Virginia	51083	Halifax	51083930602	9306.02	10	3	0.5	5	5	0
49978537	43872	51	Virginia	51083	Halifax	51083930602	9306.02	10	3	0.512	8	8	0
49978538	43872	51	Virginia	51083	Halifax	51083930602	9306.02	10	3	0.64	13	10	3
49978539	43872	51	Virginia	51083	Halifax	51083930602	9306.02	10	4	0.512	1	1	0
49978540	43872	51	Virginia	51083	Halifax	51083930602	9306.02	10	5	0.768	4	1	3
49978541	43872	51	Virginia	51083	Halifax	51083930602	9306.02	10	6	0.5	2	2	0
49978542	43872	51	Virginia	51083	Halifax	51083930602	9306.02	10	6	0.512	5	5	0
49978543	43872	51	Virginia	51083	Halifax	51083930602	9306.02	10	7	1	6	5	1
49978544	43872	51	Virginia	51083	Halifax	51083930602	9306.02	10	8	0.768	6	6	0
49978545	43872	51	Virginia	51083	Halifax	51083930602	9306.02	10	10	0.75	12	11	1
49978546	43872	51	Virginia	51083	Halifax	51083930602	9306.02	10	10	0.768	50	38	12
49978547	43872	51	Virginia	51083	Halifax	51083930602	9306.02	10	10	1	6	5	1
49978548	43872	51	Virginia	51083	Halifax	51083930602	9306.02	10	15	0.75	5	5	0
49978549	43872	51	Virginia	51083	Halifax	51083930602	9306.02	10	15	0.768	6	5	1
49978550	43872	51	Virginia	51083	Halifax	51083930602	9306.02	10	15	1.5	3	3	0
49978551	43872	51	Virginia	51083	Halifax	51083930602	9306.02	10	20	1	4	4	0

49978552	43872	51	Virginia	51083	Halifax	51083930602	9306.02	10	20	1.5	8	7	1
49978553	43872	51	Virginia	51083	Halifax	51083930602	9306.02	10	20	2	12	11	1
49978554	43872	51	Virginia	51083	Halifax	51083930602	9306.02	10	20	3	5	4	1
49978555	43872	51	Virginia	51083	Halifax	51083930602	9306.02	10	20	5	1	1	0
49978556	43872	51	Virginia	51083	Halifax	51083930602	9306.02	10	25	2	17	17	0
49978557	43872	51	Virginia	51083	Halifax	51083930602	9306.02	10	30	1.5	2	2	0
49978558	43872	51	Virginia	51083	Halifax	51083930602	9306.02	10	30	5	1	1	0
49978559	43872	51	Virginia	51083	Halifax	51083930602	9306.02	10	40	3	2	0	2
49978560	43872	51	Virginia	51083	Halifax	51083930602	9306.02	10	40	5	2	2	0
49978561	43872	51	Virginia	51083	Halifax	51083930602	9306.02	10	45	5	1	0	1
49978562	43872	51	Virginia	51083	Halifax	51083930602	9306.02	10	60	5	2	2	0
49978563	43872	51	Virginia	51083	Halifax	51083930800	9308	10	0.512	0.256	1	0	1
49978564	43872	51	Virginia	51083	Halifax	51083930800	9308	10	0.768	0.384	5	4	1
49978565	43872	51	Virginia	51083	Halifax	51083930800	9308	10	1.5	0.384	1	1	0
49978566	43872	51	Virginia	51083	Halifax	51083930800	9308	10	1.5	0.512	2	1	1
49978567	43872	51	Virginia	51083	Halifax	51083930800	9308	10	3	0.5	5	3	2
49978568	43872	51	Virginia	51083	Halifax	51083930800	9308	10	3	0.512	4	3	1
49978569	43872	51	Virginia	51083	Halifax	51083930800	9308	10	3	0.64	11	9	2
49978570	43872	51	Virginia	51083	Halifax	51083930800	9308	10	4	0.512	1	1	0
49978571	43872	51	Virginia	51083	Halifax	51083930800	9308	10	5	0.768	4	1	3
49978572	43872	51	Virginia	51083	Halifax	51083930800	9308	10	6	0.5	1	1	0
49978573	43872	51	Virginia	51083	Halifax	51083930800	9308	10	6	0.512	8	6	2
49978574	43872	51	Virginia	51083	Halifax	51083930800	9308	10	7	1	6	4	2
49978575	43872	51	Virginia	51083	Halifax	51083930800	9308	10	8	0.768	10	10	0
49978576	43872	51	Virginia	51083	Halifax	51083930800	9308	10	10	0.75	25	22	3
49978577	43872	51	Virginia	51083	Halifax	51083930800	9308	10	10	0.768	76	62	14
49978578	43872	51	Virginia	51083	Halifax	51083930800	9308	10	10	1	12	11	1
49978579	43872	51	Virginia	51083	Halifax	51083930800	9308	10	10	1.5	1	1	0
49978580	43872	51	Virginia	51083	Halifax	51083930800	9308	10	15	0.75	11	11	0
49978581	43872	51	Virginia	51083	Halifax	51083930800	9308	10	15	0.768	28	28	0
49978582	43872	51	Virginia	51083	Halifax	51083930800	9308	10	15	1.5	2	2	0
49978583	43872	51	Virginia	51083	Halifax	51083930800	9308	10	20	1	9	4	5
49978584	43872	51	Virginia	51083	Halifax	51083930800	9308	10	20	1.5	13	7	6
49978585	43872	51	Virginia	51083	Halifax	51083930800	9308	10	20	2	7	5	2
49978586	43872	51	Virginia	51083	Halifax	51083930800	9308	10	20	3	1	1	0
49978587	43872	51	Virginia	51083	Halifax	51083930800	9308	10	20	5	2	1	1
49978588	43872	51	Virginia	51083	Halifax	51083930800	9308	10	25	2	25	20	5
49978589	43872	51	Virginia	51083	Halifax	51083930800	9308	10	30	1.5	8	8	0
49978590	43872	51	Virginia	51083	Halifax	51083930800	9308	10	40	2	7	6	1
49978591	43872	51	Virginia	51083	Halifax	51083930800	9308	10	40	3	15	13	2
49978592	43872	51	Virginia	51083	Halifax	51083930800	9308	10	40	5	12	10	2
49978593	43872	51	Virginia	51083	Halifax	51083930800	9308	10	45	5	1	0	1
49978594	43872	51	Virginia	51083	Halifax	51083930800	9308	10	60	5	4	2	2
49978595	43872	51	Virginia	51083	Halifax	51083930800	9308	10	80	10	3	2	1
49978596	43872	51	Virginia	51085	Hanover	51085320100	3201	10	0.5	0.25	1	1	0
49978597	43872	51	Virginia	51085	Hanover	51085320100	3201	10	0.512	0.128	1	1	0
49978598	43872	51	Virginia	51085	Hanover	51085320100	3201	10	0.512	0.256	5	4	1

49978599	43872	51	Virginia	51085	Hanover	51085320100	3201	10	0.768	0.256	4	4	0
49978600	43872	51	Virginia	51085	Hanover	51085320100	3201	10	0.768	0.384	2	2	0
49978601	43872	51	Virginia	51085	Hanover	51085320100	3201	10	1.5	0.256	12	12	0
49978602	43872	51	Virginia	51085	Hanover	51085320100	3201	10	1.5	0.384	14	14	0
49978603	43872	51	Virginia	51085	Hanover	51085320100	3201	10	1.5	0.512	25	24	1
49978604	43872	51	Virginia	51085	Hanover	51085320100	3201	10	1.5	0.768	3	3	0
49978605	43872	51	Virginia	51085	Hanover	51085320100	3201	10	3	0.5	18	18	0
49978606	43872	51	Virginia	51085	Hanover	51085320100	3201	10	3	0.512	43	43	0
49978607	43872	51	Virginia	51085	Hanover	51085320100	3201	10	3	0.64	40	38	2
49978608	43872	51	Virginia	51085	Hanover	51085320100	3201	10	4	0.512	14	14	0
49978609	43872	51	Virginia	51085	Hanover	51085320100	3201	10	5	0.768	5	4	1
49978610	43872	51	Virginia	51085	Hanover	51085320100	3201	10	6	0.5	10	10	0
49978611	43872	51	Virginia	51085	Hanover	51085320100	3201	10	6	0.512	15	12	3
49978612	43872	51	Virginia	51085	Hanover	51085320100	3201	10	7	1	26	26	0
49978613	43872	51	Virginia	51085	Hanover	51085320100	3201	10	8	0.768	61	61	0
49978614	43872	51	Virginia	51085	Hanover	51085320100	3201	10	10	0.75	76	74	2
49978615	43872	51	Virginia	51085	Hanover	51085320100	3201	10	10	0.768	289	277	12
49978616	43872	51	Virginia	51085	Hanover	51085320100	3201	10	10	1	66	66	0
49978617	43872	51	Virginia	51085	Hanover	51085320100	3201	10	10	1.5	1	1	0
49978618	43872	51	Virginia	51085	Hanover	51085320100	3201	10	10	2	1	1	0
49978619	43872	51	Virginia	51085	Hanover	51085320100	3201	10	15	0.75	47	47	0
49978620	43872	51	Virginia	51085	Hanover	51085320100	3201	10	15	0.768	93	90	3
49978621	43872	51	Virginia	51085	Hanover	51085320100	3201	10	15	1.5	19	19	0
49978622	43872	51	Virginia	51085	Hanover	51085320100	3201	10	20	1	16	14	2
49978623	43872	51	Virginia	51085	Hanover	51085320100	3201	10	20	1.5	39	36	3
49978624	43872	51	Virginia	51085	Hanover	51085320100	3201	10	20	2	37	35	2
49978625	43872	51	Virginia	51085	Hanover	51085320100	3201	10	20	3	3	2	1
49978626	43872	51	Virginia	51085	Hanover	51085320100	3201	10	20	5	1	1	0
49978627	43872	51	Virginia	51085	Hanover	51085320100	3201	10	25	2	109	106	3
49978628	43872	51	Virginia	51085	Hanover	51085320100	3201	10	30	1.5	89	86	3
49978629	43872	51	Virginia	51085	Hanover	51085320100	3201	10	30	3	14	14	0
49978630	43872	51	Virginia	51085	Hanover	51085320100	3201	10	40	2	26	23	3
49978631	43872	51	Virginia	51085	Hanover	51085320100	3201	10	40	3	94	90	4
49978632	43872	51	Virginia	51085	Hanover	51085320100	3201	10	40	5	71	64	7
49978633	43872	51	Virginia	51085	Hanover	51085320100	3201	10	60	5	76	75	1
49978634	43872	51	Virginia	51085	Hanover	51085320100	3201	10	80	10	25	21	4
49978635	43872	51	Virginia	51085	Hanover	51085320100	3201	10	80	40	1	1	0
49978636	43872	51	Virginia	51085	Hanover	51085320100	3201	10	100	10	5	4	1
49978637	43872	51	Virginia	51085	Hanover	51085320100	3201	50	3	0.512	1	1	0
49978638	43872	51	Virginia	51085	Hanover	51085320200	3202	10	0.512	0.128	3	3	0
49978639	43872	51	Virginia	51085	Hanover	51085320200	3202	10	0.512	0.256	2	1	1
49978640	43872	51	Virginia	51085	Hanover	51085320200	3202	10	0.768	0.256	3	3	0
49978641	43872	51	Virginia	51085	Hanover	51085320200	3202	10	0.768	0.384	1	1	0
49978642	43872	51	Virginia	51085	Hanover	51085320200	3202	10	1.5	0.256	6	6	0
49978643	43872	51	Virginia	51085	Hanover	51085320200	3202	10	1.5	0.384	9	9	0
49978644	43872	51	Virginia	51085	Hanover	51085320200	3202	10	1.5	0.512	17	17	0
49978645	43872	51	Virginia	51085	Hanover	51085320200	3202	10	1.5	0.768	3	3	0

49978646	43872	51	Virginia	51085	Hanover	51085320200	3202	10	3	0.5	29	29	0
49978647	43872	51	Virginia	51085	Hanover	51085320200	3202	10	3	0.512	63	62	1
49978648	43872	51	Virginia	51085	Hanover	51085320200	3202	10	3	0.64	38	33	5
49978649	43872	51	Virginia	51085	Hanover	51085320200	3202	10	4	0.512	24	24	0
49978650	43872	51	Virginia	51085	Hanover	51085320200	3202	10	5	0.768	12	7	5
49978651	43872	51	Virginia	51085	Hanover	51085320200	3202	10	6	0.5	15	14	1
49978652	43872	51	Virginia	51085	Hanover	51085320200	3202	10	6	0.512	40	39	1
49978653	43872	51	Virginia	51085	Hanover	51085320200	3202	10	7	1	57	57	0
49978654	43872	51	Virginia	51085	Hanover	51085320200	3202	10	8	0.768	80	79	1
49978655	43872	51	Virginia	51085	Hanover	51085320200	3202	10	10	0.75	98	94	4
49978656	43872	51	Virginia	51085	Hanover	51085320200	3202	10	10	0.768	317	299	18
49978657	43872	51	Virginia	51085	Hanover	51085320200	3202	10	10	1	82	78	4
49978658	43872	51	Virginia	51085	Hanover	51085320200	3202	10	10	1.5	10	10	0
49978659	43872	51	Virginia	51085	Hanover	51085320200	3202	10	10	2	5	5	0
49978660	43872	51	Virginia	51085	Hanover	51085320200	3202	10	15	0.75	50	48	2
49978661	43872	51	Virginia	51085	Hanover	51085320200	3202	10	15	0.768	136	133	3
49978662	43872	51	Virginia	51085	Hanover	51085320200	3202	10	15	1.5	32	31	1
49978663	43872	51	Virginia	51085	Hanover	51085320200	3202	10	20	1	12	11	1
49978664	43872	51	Virginia	51085	Hanover	51085320200	3202	10	20	1.5	36	30	6
49978665	43872	51	Virginia	51085	Hanover	51085320200	3202	10	20	2	23	19	4
49978666	43872	51	Virginia	51085	Hanover	51085320200	3202	10	20	3	11	7	4
49978667	43872	51	Virginia	51085	Hanover	51085320200	3202	10	20	5	1	1	0
49978668	43872	51	Virginia	51085	Hanover	51085320200	3202	10	25	2	86	84	2
49978669	43872	51	Virginia	51085	Hanover	51085320200	3202	10	30	1.5	68	68	0
49978670	43872	51	Virginia	51085	Hanover	51085320200	3202	10	30	3	13	13	0
49978671	43872	51	Virginia	51085	Hanover	51085320200	3202	10	30	5	1	1	0
49978672	43872	51	Virginia	51085	Hanover	51085320200	3202	10	40	2	14	13	1
49978673	43872	51	Virginia	51085	Hanover	51085320200	3202	10	40	3	90	88	2
49978674	43872	51	Virginia	51085	Hanover	51085320200	3202	10	40	5	72	64	8
49978675	43872	51	Virginia	51085	Hanover	51085320200	3202	10	60	5	91	88	3
49978676	43872	51	Virginia	51085	Hanover	51085320200	3202	10	80	10	36	28	8
49978677	43872	51	Virginia	51085	Hanover	51085320200	3202	10	100	10	6	6	0
49978678	43872	51	Virginia	51085	Hanover	51085320200	3202	50	5	0.768	1	1	0
49978679	43872	51	Virginia	51085	Hanover	51085320200	3202	50	8	0.768	1	0	1
49978680	43872	51	Virginia	51085	Hanover	51085320200	3202	50	10	0.768	1	1	0
49978681	43872	51	Virginia	51085	Hanover	51085320200	3202	50	40	3	1	0	1
49978682	43872	51	Virginia	51085	Hanover	51085320200	3202	50	40	5	1	0	1
49978683	43872	51	Virginia	51085	Hanover	51085320200	3202	50	80	10	3	2	1
49978684	43872	51	Virginia	51085	Hanover	51085320200	3202	50	100	50	3	3	0
49978685	43872	51	Virginia	51085	Hanover	51085320200	3202	50	940	200	1	1	0
49978686	43872	51	Virginia	51085	Hanover	51085320200	3202	50	940	940	11	11	0
49978687	43872	51	Virginia	51085	Hanover	51085320300	3203	10	1.5	0.256	1	1	0
49978688	43872	51	Virginia	51085	Hanover	51085320300	3203	10	3	0.5	5	5	0
49978689	43872	51	Virginia	51085	Hanover	51085320300	3203	10	3	0.512	9	9	0
49978690	43872	51	Virginia	51085	Hanover	51085320300	3203	10	3	0.64	3	3	0
49978691	43872	51	Virginia	51085	Hanover	51085320300	3203	10	4	0.512	2	2	0
49978692	43872	51	Virginia	51085	Hanover	51085320300	3203	10	6	0.5	3	3	0

49978693	43872	51	Virginia	51085	Hanover	51085320300	3203	10	6	0.512	6	6	0
49978694	43872	51	Virginia	51085	Hanover	51085320300	3203	10	7	1	3	3	0
49978695	43872	51	Virginia	51085	Hanover	51085320300	3203	10	8	0.768	9	9	0
49978696	43872	51	Virginia	51085	Hanover	51085320300	3203	10	10	0.75	9	9	0
49978697	43872	51	Virginia	51085	Hanover	51085320300	3203	10	10	0.768	24	24	0
49978698	43872	51	Virginia	51085	Hanover	51085320300	3203	10	10	1	6	6	0
49978699	43872	51	Virginia	51085	Hanover	51085320300	3203	10	15	0.75	7	7	0
49978700	43872	51	Virginia	51085	Hanover	51085320300	3203	10	15	0.768	14	14	0
49978701	43872	51	Virginia	51085	Hanover	51085320300	3203	10	15	1.5	9	9	0
49978702	43872	51	Virginia	51085	Hanover	51085320300	3203	10	20	1.5	1	1	0
49978703	43872	51	Virginia	51085	Hanover	51085320300	3203	10	20	2	1	1	0
49978704	43872	51	Virginia	51085	Hanover	51085320300	3203	10	25	2	6	6	0
49978705	43872	51	Virginia	51085	Hanover	51085320300	3203	10	30	1.5	1	1	0
49978706	43872	51	Virginia	51085	Hanover	51085320300	3203	10	40	2	3	3	0
49978707	43872	51	Virginia	51085	Hanover	51085320300	3203	10	40	5	1	1	0
49978708	43872	51	Virginia	51085	Hanover	51085320300	3203	10	100	10	1	1	0
49978709	43872	51	Virginia	51089	Henry	51089010100	101	10	0.768	0.256	2	2	0
49978710	43872	51	Virginia	51089	Henry	51089010100	101	10	1.5	0.256	4	4	0
49978711	43872	51	Virginia	51089	Henry	51089010100	101	10	1.5	0.512	10	8	2
49978712	43872	51	Virginia	51089	Henry	51089010100	101	10	1.5	0.768	1	1	0
49978713	43872	51	Virginia	51089	Henry	51089010100	101	10	3	0.5	4	4	0
49978714	43872	51	Virginia	51089	Henry	51089010100	101	10	3	0.512	5	5	0
49978715	43872	51	Virginia	51089	Henry	51089010100	101	10	3	0.64	6	5	1
49978716	43872	51	Virginia	51089	Henry	51089010100	101	10	4	0.512	1	1	0
49978717	43872	51	Virginia	51089	Henry	51089010100	101	10	6	0.512	2	2	0
49978718	43872	51	Virginia	51089	Henry	51089010100	101	10	7	1	1	1	0
49978719	43872	51	Virginia	51089	Henry	51089010100	101	10	8	0.768	5	5	0
49978720	43872	51	Virginia	51089	Henry	51089010100	101	10	10	0.75	17	17	0
49978721	43872	51	Virginia	51089	Henry	51089010100	101	10	10	0.768	61	53	8
49978722	43872	51	Virginia	51089	Henry	51089010100	101	10	10	1	14	13	1
49978723	43872	51	Virginia	51089	Henry	51089010100	101	10	10	1.5	2	2	0
49978724	43872	51	Virginia	51089	Henry	51089010100	101	10	10	2	1	1	0
49978725	43872	51	Virginia	51089	Henry	51089010100	101	10	15	0.75	11	11	0
49978726	43872	51	Virginia	51089	Henry	51089010100	101	10	15	0.768	20	20	0
49978727	43872	51	Virginia	51089	Henry	51089010100	101	10	15	1.5	1	1	0
49978728	43872	51	Virginia	51089	Henry	51089010100	101	10	20	1	2	1	1
49978729	43872	51	Virginia	51089	Henry	51089010100	101	10	20	1.5	14	13	1
49978730	43872	51	Virginia	51089	Henry	51089010100	101	10	20	2	16	11	5
49978731	43872	51	Virginia	51089	Henry	51089010100	101	10	20	3	7	2	5
49978732	43872	51	Virginia	51089	Henry	51089010100	101	10	25	2	30	28	2
49978733	43872	51	Virginia	51089	Henry	51089010100	101	10	30	1.5	4	4	0
49978734	43872	51	Virginia	51089	Henry	51089010100	101	10	40	2	3	3	0
49978735	43872	51	Virginia	51089	Henry	51089010100	101	10	40	3	7	7	0
49978736	43872	51	Virginia	51089	Henry	51089010100	101	10	40	5	5	2	3
49978737	43872	51	Virginia	51089	Henry	51089010100	101	10	60	5	1	1	0
49978738	43872	51	Virginia	51089	Henry	51089010100	101	10	80	10	3	3	0
49978739	43872	51	Virginia	51089	Henry	51089010200	102	10	0.768	0.384	2	2	0

49978740	43872	51	Virginia	51089	Henry	51089010200	102	10	1.5	0.384	1	1	0
49978741	43872	51	Virginia	51089	Henry	51089010200	102	10	1.5	0.512	7	7	0
49978742	43872	51	Virginia	51089	Henry	51089010200	102	10	3	0.5	5	5	0
49978743	43872	51	Virginia	51089	Henry	51089010200	102	10	3	0.512	7	6	1
49978744	43872	51	Virginia	51089	Henry	51089010200	102	10	3	0.64	8	8	0
49978745	43872	51	Virginia	51089	Henry	51089010200	102	10	4	0.512	3	3	0
49978746	43872	51	Virginia	51089	Henry	51089010200	102	10	5	0.768	1	0	1
49978747	43872	51	Virginia	51089	Henry	51089010200	102	10	6	0.5	1	1	0
49978748	43872	51	Virginia	51089	Henry	51089010200	102	10	6	0.512	5	5	0
49978749	43872	51	Virginia	51089	Henry	51089010200	102	10	7	1	3	3	0
49978750	43872	51	Virginia	51089	Henry	51089010200	102	10	8	0.768	6	6	0
49978751	43872	51	Virginia	51089	Henry	51089010200	102	10	10	0.75	21	17	4
49978752	43872	51	Virginia	51089	Henry	51089010200	102	10	10	0.768	82	70	12
49978753	43872	51	Virginia	51089	Henry	51089010200	102	10	10	1	11	10	1
49978754	43872	51	Virginia	51089	Henry	51089010200	102	10	10	1.5	1	1	0
49978755	43872	51	Virginia	51089	Henry	51089010200	102	10	10	2	1	1	0
49978756	43872	51	Virginia	51089	Henry	51089010200	102	10	15	0.75	22	21	1
49978757	43872	51	Virginia	51089	Henry	51089010200	102	10	15	0.768	24	22	2
49978758	43872	51	Virginia	51089	Henry	51089010200	102	10	15	1.5	2	1	1
49978759	43872	51	Virginia	51089	Henry	51089010200	102	10	20	1	1	0	1
49978760	43872	51	Virginia	51089	Henry	51089010200	102	10	20	1.5	9	6	3
49978761	43872	51	Virginia	51089	Henry	51089010200	102	10	20	2	19	12	7
49978762	43872	51	Virginia	51089	Henry	51089010200	102	10	20	3	4	3	1
49978763	43872	51	Virginia	51089	Henry	51089010200	102	10	25	2	14	14	0
49978764	43872	51	Virginia	51089	Henry	51089010200	102	10	30	1.5	3	3	0
49978765	43872	51	Virginia	51089	Henry	51089010200	102	10	40	3	2	2	0
49978766	43872	51	Virginia	51089	Henry	51089010200	102	10	60	5	1	1	0
49978767	43872	51	Virginia	51089	Henry	51089010200	102	50	6	0.512	1	0	1
49978768	43872	51	Virginia	51089	Henry	51089010300	103	10	0.5	0.25	1	1	0
49978769	43872	51	Virginia	51089	Henry	51089010300	103	10	0.768	0.256	1	1	0
49978770	43872	51	Virginia	51089	Henry	51089010300	103	10	0.768	0.384	3	3	0
49978771	43872	51	Virginia	51089	Henry	51089010300	103	10	1.5	0.256	5	5	0
49978772	43872	51	Virginia	51089	Henry	51089010300	103	10	1.5	0.384	3	2	1
49978773	43872	51	Virginia	51089	Henry	51089010300	103	10	1.5	0.512	12	9	3
49978774	43872	51	Virginia	51089	Henry	51089010300	103	10	1.5	0.768	4	4	0
49978775	43872	51	Virginia	51089	Henry	51089010300	103	10	3	0.5	10	10	0
49978776	43872	51	Virginia	51089	Henry	51089010300	103	10	3	0.512	15	14	1
49978777	43872	51	Virginia	51089	Henry	51089010300	103	10	3	0.64	8	6	2
49978778	43872	51	Virginia	51089	Henry	51089010300	103	10	4	0.512	7	7	0
49978779	43872	51	Virginia	51089	Henry	51089010300	103	10	5	0.768	4	0	4
49978780	43872	51	Virginia	51089	Henry	51089010300	103	10	5	2	1	0	1
49978781	43872	51	Virginia	51089	Henry	51089010300	103	10	6	0.5	8	8	0
49978782	43872	51	Virginia	51089	Henry	51089010300	103	10	6	0.512	6	6	0
49978783	43872	51	Virginia	51089	Henry	51089010300	103	10	7	1	7	7	0
49978784	43872	51	Virginia	51089	Henry	51089010300	103	10	8	0.768	27	27	0
49978785	43872	51	Virginia	51089	Henry	51089010300	103	10	10	0.75	48	45	3
49978786	43872	51	Virginia	51089	Henry	51089010300	103	10	10	0.768	145	142	3

49978787	43872	51	Virginia	51089	Henry	51089010300	103	10	10	1	21	20	1
49978788	43872	51	Virginia	51089	Henry	51089010300	103	10	10	1.5	1	1	0
49978789	43872	51	Virginia	51089	Henry	51089010300	103	10	15	0.75	21	20	1
49978790	43872	51	Virginia	51089	Henry	51089010300	103	10	15	0.768	27	26	1
49978791	43872	51	Virginia	51089	Henry	51089010300	103	10	15	1.5	8	8	0
49978792	43872	51	Virginia	51089	Henry	51089010300	103	10	20	1	1	1	0
49978793	43872	51	Virginia	51089	Henry	51089010300	103	10	20	1.5	3	1	2
49978794	43872	51	Virginia	51089	Henry	51089010300	103	10	20	2	5	5	0
49978795	43872	51	Virginia	51089	Henry	51089010300	103	10	20	3	4	3	1
49978796	43872	51	Virginia	51089	Henry	51089010300	103	10	20	5	1	1	0
49978797	43872	51	Virginia	51089	Henry	51089010300	103	10	25	2	13	13	0
49978798	43872	51	Virginia	51089	Henry	51089010300	103	10	30	1.5	2	2	0
49978799	43872	51	Virginia	51089	Henry	51089010300	103	10	30	3	2	2	0
49978800	43872	51	Virginia	51089	Henry	51089010300	103	10	40	2	1	1	0
49978801	43872	51	Virginia	51089	Henry	51089010300	103	10	40	3	3	3	0
49978802	43872	51	Virginia	51089	Henry	51089010300	103	10	40	5	5	3	2
49978803	43872	51	Virginia	51089	Henry	51089010300	103	10	60	5	3	3	0
49978804	43872	51	Virginia	51089	Henry	51089010300	103	10	80	10	1	1	0
49978805	43872	51	Virginia	51089	Henry	51089010300	103	10	100	10	1	1	0
49978806	43872	51	Virginia	51089	Henry	51089010400	104	10	0.512	0.128	2	2	0
49978807	43872	51	Virginia	51089	Henry	51089010400	104	10	0.768	0.256	2	2	0
49978808	43872	51	Virginia	51089	Henry	51089010400	104	10	0.768	0.384	2	2	0
49978809	43872	51	Virginia	51089	Henry	51089010400	104	10	1.5	0.256	4	4	0
49978810	43872	51	Virginia	51089	Henry	51089010400	104	10	1.5	0.384	4	4	0
49978811	43872	51	Virginia	51089	Henry	51089010400	104	10	1.5	0.512	17	16	1
49978812	43872	51	Virginia	51089	Henry	51089010400	104	10	1.5	0.768	2	2	0
49978813	43872	51	Virginia	51089	Henry	51089010400	104	10	3	0.5	18	17	1
49978814	43872	51	Virginia	51089	Henry	51089010400	104	10	3	0.512	20	19	1
49978815	43872	51	Virginia	51089	Henry	51089010400	104	10	3	0.64	18	16	2
49978816	43872	51	Virginia	51089	Henry	51089010400	104	10	4	0.512	12	12	0
49978817	43872	51	Virginia	51089	Henry	51089010400	104	10	5	0.768	3	0	3
49978818	43872	51	Virginia	51089	Henry	51089010400	104	10	5	2	1	0	1
49978819	43872	51	Virginia	51089	Henry	51089010400	104	10	6	0.5	1	1	0
49978820	43872	51	Virginia	51089	Henry	51089010400	104	10	6	0.512	10	9	1
49978821	43872	51	Virginia	51089	Henry	51089010400	104	10	7	1	29	29	0
49978822	43872	51	Virginia	51089	Henry	51089010400	104	10	8	0.768	17	17	0
49978823	43872	51	Virginia	51089	Henry	51089010400	104	10	10	0.75	21	21	0
49978824	43872	51	Virginia	51089	Henry	51089010400	104	10	10	0.768	80	75	5
49978825	43872	51	Virginia	51089	Henry	51089010400	104	10	10	1	11	11	0
49978826	43872	51	Virginia	51089	Henry	51089010400	104	10	15	0.75	13	12	1
49978827	43872	51	Virginia	51089	Henry	51089010400	104	10	15	0.768	14	14	0
49978828	43872	51	Virginia	51089	Henry	51089010400	104	10	15	1.5	2	2	0
49978829	43872	51	Virginia	51089	Henry	51089010400	104	10	20	1	4	4	0
49978830	43872	51	Virginia	51089	Henry	51089010400	104	10	20	1.5	3	3	0
49978831	43872	51	Virginia	51089	Henry	51089010400	104	10	20	2	6	5	1
49978832	43872	51	Virginia	51089	Henry	51089010400	104	10	20	3	5	3	2
49978833	43872	51	Virginia	51089	Henry	51089010400	104	10	20	5	1	1	0

49978834	43872	51	Virginia	51089	Henry	51089010400	104	10	25	2	16	15	1
49978835	43872	51	Virginia	51089	Henry	51089010400	104	10	30	1.5	1	1	0
49978836	43872	51	Virginia	51089	Henry	51089010400	104	10	30	5	1	1	0
49978837	43872	51	Virginia	51089	Henry	51089010400	104	10	40	3	2	2	0
49978838	43872	51	Virginia	51089	Henry	51089010400	104	10	40	5	2	2	0
49978839	43872	51	Virginia	51089	Henry	51089010500	105	10	0.5	0.25	1	1	0
49978840	43872	51	Virginia	51089	Henry	51089010500	105	10	0.512	0.256	2	2	0
49978841	43872	51	Virginia	51089	Henry	51089010500	105	10	0.768	0.256	2	2	0
49978842	43872	51	Virginia	51089	Henry	51089010500	105	10	0.768	0.384	3	3	0
49978843	43872	51	Virginia	51089	Henry	51089010500	105	10	1.5	0.256	15	15	0
49978844	43872	51	Virginia	51089	Henry	51089010500	105	10	1.5	0.384	13	12	1
49978845	43872	51	Virginia	51089	Henry	51089010500	105	10	1.5	0.512	22	20	2
49978846	43872	51	Virginia	51089	Henry	51089010500	105	10	1.5	0.768	1	1	0
49978847	43872	51	Virginia	51089	Henry	51089010500	105	10	3	0.5	19	18	1
49978848	43872	51	Virginia	51089	Henry	51089010500	105	10	3	0.512	25	25	0
49978849	43872	51	Virginia	51089	Henry	51089010500	105	10	3	0.64	11	11	0
49978850	43872	51	Virginia	51089	Henry	51089010500	105	10	4	0.512	13	12	1
49978851	43872	51	Virginia	51089	Henry	51089010500	105	10	5	0.768	1	0	1
49978852	43872	51	Virginia	51089	Henry	51089010500	105	10	5	2	1	0	1
49978853	43872	51	Virginia	51089	Henry	51089010500	105	10	6	0.5	1	1	0
49978854	43872	51	Virginia	51089	Henry	51089010500	105	10	6	0.512	11	11	0
49978855	43872	51	Virginia	51089	Henry	51089010500	105	10	7	1	12	12	0
49978856	43872	51	Virginia	51089	Henry	51089010500	105	10	8	0.768	15	15	0
49978857	43872	51	Virginia	51089	Henry	51089010500	105	10	10	0.75	28	27	1
49978858	43872	51	Virginia	51089	Henry	51089010500	105	10	10	0.768	89	78	11
49978859	43872	51	Virginia	51089	Henry	51089010500	105	10	10	1	3	3	0
49978860	43872	51	Virginia	51089	Henry	51089010500	105	10	15	0.75	2	2	0
49978861	43872	51	Virginia	51089	Henry	51089010500	105	10	15	0.768	2	2	0
49978862	43872	51	Virginia	51089	Henry	51089010500	105	10	20	1	2	2	0
49978863	43872	51	Virginia	51089	Henry	51089010500	105	10	20	1.5	3	3	0
49978864	43872	51	Virginia	51089	Henry	51089010500	105	10	20	2	2	1	1
49978865	43872	51	Virginia	51089	Henry	51089010500	105	10	25	2	6	6	0
49978866	43872	51	Virginia	51089	Henry	51089010500	105	10	30	1.5	2	2	0
49978867	43872	51	Virginia	51089	Henry	51089010500	105	10	40	5	2	2	0
49978868	43872	51	Virginia	51089	Henry	51089010500	105	10	60	5	3	3	0
49978869	43872	51	Virginia	51089	Henry	51089010601	106.01	10	0.768	0.256	2	2	0
49978870	43872	51	Virginia	51089	Henry	51089010601	106.01	10	1.5	0.384	1	1	0
49978871	43872	51	Virginia	51089	Henry	51089010601	106.01	10	1.5	0.512	6	6	0
49978872	43872	51	Virginia	51089	Henry	51089010601	106.01	10	3	0.512	3	2	1
49978873	43872	51	Virginia	51089	Henry	51089010601	106.01	10	3	0.64	4	4	0
49978874	43872	51	Virginia	51089	Henry	51089010601	106.01	10	4	0.512	2	2	0
49978875	43872	51	Virginia	51089	Henry	51089010601	106.01	10	5	0.768	8	0	8
49978876	43872	51	Virginia	51089	Henry	51089010601	106.01	10	6	0.5	2	2	0
49978877	43872	51	Virginia	51089	Henry	51089010601	106.01	10	6	0.512	2	2	0
49978878	43872	51	Virginia	51089	Henry	51089010601	106.01	10	7	1	1	1	0
49978879	43872	51	Virginia	51089	Henry	51089010601	106.01	10	8	0.768	5	5	0
49978880	43872	51	Virginia	51089	Henry	51089010601	106.01	10	10	0.75	20	20	0

49978881	43872	51	Virginia	51089	Henry	51089010601	106.01	10	10	0.768	95	88	7
49978882	43872	51	Virginia	51089	Henry	51089010601	106.01	10	10	1	4	4	0
49978883	43872	51	Virginia	51089	Henry	51089010601	106.01	10	20	1	1	1	0
49978884	43872	51	Virginia	51089	Henry	51089010601	106.01	10	20	1.5	5	4	1
49978885	43872	51	Virginia	51089	Henry	51089010601	106.01	10	20	2	4	4	0
49978886	43872	51	Virginia	51089	Henry	51089010601	106.01	10	20	3	6	4	2
49978887	43872	51	Virginia	51089	Henry	51089010601	106.01	10	25	2	4	3	1
49978888	43872	51	Virginia	51089	Henry	51089010602	106.02	10	0.5	0.25	2	2	0
49978889	43872	51	Virginia	51089	Henry	51089010602	106.02	10	0.512	0.256	1	1	0
49978890	43872	51	Virginia	51089	Henry	51089010602	106.02	10	0.768	0.256	3	3	0
49978891	43872	51	Virginia	51089	Henry	51089010602	106.02	10	0.768	0.384	1	1	0
49978892	43872	51	Virginia	51089	Henry	51089010602	106.02	10	1.5	0.256	4	4	0
49978893	43872	51	Virginia	51089	Henry	51089010602	106.02	10	1.5	0.384	4	4	0
49978894	43872	51	Virginia	51089	Henry	51089010602	106.02	10	1.5	0.512	9	8	1
49978895	43872	51	Virginia	51089	Henry	51089010602	106.02	10	3	0.5	15	15	0
49978896	43872	51	Virginia	51089	Henry	51089010602	106.02	10	3	0.512	9	8	1
49978897	43872	51	Virginia	51089	Henry	51089010602	106.02	10	3	0.64	10	9	1
49978898	43872	51	Virginia	51089	Henry	51089010602	106.02	10	4	0.512	4	4	0
49978899	43872	51	Virginia	51089	Henry	51089010602	106.02	10	5	0.768	5	0	5
49978900	43872	51	Virginia	51089	Henry	51089010602	106.02	10	6	0.5	2	1	1
49978901	43872	51	Virginia	51089	Henry	51089010602	106.02	10	6	0.512	6	6	0
49978902	43872	51	Virginia	51089	Henry	51089010602	106.02	10	7	1	8	7	1
49978903	43872	51	Virginia	51089	Henry	51089010602	106.02	10	8	0.768	16	16	0
49978904	43872	51	Virginia	51089	Henry	51089010602	106.02	10	10	0.75	22	21	1
49978905	43872	51	Virginia	51089	Henry	51089010602	106.02	10	10	0.768	54	50	4
49978906	43872	51	Virginia	51089	Henry	51089010602	106.02	10	10	1	9	8	1
49978907	43872	51	Virginia	51089	Henry	51089010602	106.02	10	15	0.75	1	1	0
49978908	43872	51	Virginia	51089	Henry	51089010602	106.02	10	15	0.768	1	1	0
49978909	43872	51	Virginia	51089	Henry	51089010602	106.02	10	15	1.5	1	1	0
49978910	43872	51	Virginia	51089	Henry	51089010602	106.02	10	20	1	2	1	1
49978911	43872	51	Virginia	51089	Henry	51089010602	106.02	10	20	1.5	5	3	2
49978912	43872	51	Virginia	51089	Henry	51089010602	106.02	10	20	2	6	6	0
49978913	43872	51	Virginia	51089	Henry	51089010602	106.02	10	20	3	2	1	1
49978914	43872	51	Virginia	51089	Henry	51089010602	106.02	10	25	2	6	6	0
49978915	43872	51	Virginia	51089	Henry	51089010602	106.02	10	30	1.5	1	1	0
49978916	43872	51	Virginia	51089	Henry	51089010602	106.02	10	40	3	1	1	0
49978917	43872	51	Virginia	51089	Henry	51089010602	106.02	10	40	5	1	1	0
49978918	43872	51	Virginia	51089	Henry	51089010602	106.02	10	80	10	1	0	1
49978919	43872	51	Virginia	51089	Henry	51089010700	107	10	0.5	0.25	1	1	0
49978920	43872	51	Virginia	51089	Henry	51089010700	107	10	0.512	0.256	3	3	0
49978921	43872	51	Virginia	51089	Henry	51089010700	107	10	0.768	0.384	1	1	0
49978922	43872	51	Virginia	51089	Henry	51089010700	107	10	1.5	0.256	18	18	0
49978923	43872	51	Virginia	51089	Henry	51089010700	107	10	1.5	0.384	9	9	0
49978924	43872	51	Virginia	51089	Henry	51089010700	107	10	1.5	0.512	13	13	0
49978925	43872	51	Virginia	51089	Henry	51089010700	107	10	1.5	0.768	3	2	1
49978926	43872	51	Virginia	51089	Henry	51089010700	107	10	3	0.5	15	15	0
49978927	43872	51	Virginia	51089	Henry	51089010700	107	10	3	0.512	22	21	1

49978928	43872	51	Virginia	51089	Henry	51089010700	107	10	3	0.64	9	9	0
49978929	43872	51	Virginia	51089	Henry	51089010700	107	10	4	0.512	7	7	0
49978930	43872	51	Virginia	51089	Henry	51089010700	107	10	5	0.768	1	1	0
49978931	43872	51	Virginia	51089	Henry	51089010700	107	10	6	0.5	3	3	0
49978932	43872	51	Virginia	51089	Henry	51089010700	107	10	6	0.512	10	9	1
49978933	43872	51	Virginia	51089	Henry	51089010700	107	10	7	1	10	10	0
49978934	43872	51	Virginia	51089	Henry	51089010700	107	10	8	0.768	29	29	0
49978935	43872	51	Virginia	51089	Henry	51089010700	107	10	10	0.75	11	11	0
49978936	43872	51	Virginia	51089	Henry	51089010700	107	10	10	0.768	56	53	3
49978937	43872	51	Virginia	51089	Henry	51089010700	107	10	10	1	11	11	0
49978938	43872	51	Virginia	51089	Henry	51089010700	107	10	15	0.75	3	3	0
49978939	43872	51	Virginia	51089	Henry	51089010700	107	10	15	0.768	21	21	0
49978940	43872	51	Virginia	51089	Henry	51089010700	107	10	20	1	1	0	1
49978941	43872	51	Virginia	51089	Henry	51089010700	107	10	20	1.5	2	2	0
49978942	43872	51	Virginia	51089	Henry	51089010700	107	10	20	2	3	2	1
49978943	43872	51	Virginia	51089	Henry	51089010700	107	10	20	3	1	0	1
49978944	43872	51	Virginia	51089	Henry	51089010700	107	10	25	2	7	7	0
49978945	43872	51	Virginia	51089	Henry	51089010700	107	10	30	1.5	1	1	0
49978946	43872	51	Virginia	51089	Henry	51089010700	107	10	40	3	1	1	0
49978947	43872	51	Virginia	51089	Henry	51089010700	107	10	100	10	1	1	0
49978948	43872	51	Virginia	51089	Henry	51089010800	108	10	0.5	0.25	1	1	0
49978949	43872	51	Virginia	51089	Henry	51089010800	108	10	0.768	0.256	1	1	0
49978950	43872	51	Virginia	51089	Henry	51089010800	108	10	0.768	0.384	2	1	1
49978951	43872	51	Virginia	51089	Henry	51089010800	108	10	1.5	0.256	5	5	0
49978952	43872	51	Virginia	51089	Henry	51089010800	108	10	1.5	0.384	3	1	2
49978953	43872	51	Virginia	51089	Henry	51089010800	108	10	1.5	0.512	3	1	2
49978954	43872	51	Virginia	51089	Henry	51089010800	108	10	3	0.5	3	3	0
49978955	43872	51	Virginia	51089	Henry	51089010800	108	10	3	0.512	5	5	0
49978956	43872	51	Virginia	51089	Henry	51089010800	108	10	3	0.64	3	3	0
49978957	43872	51	Virginia	51089	Henry	51089010800	108	10	4	0.512	5	5	0
49978958	43872	51	Virginia	51089	Henry	51089010800	108	10	5	0.768	1	0	1
49978959	43872	51	Virginia	51089	Henry	51089010800	108	10	5	2	1	0	1
49978960	43872	51	Virginia	51089	Henry	51089010800	108	10	6	0.5	4	4	0
49978961	43872	51	Virginia	51089	Henry	51089010800	108	10	6	0.512	2	2	0
49978962	43872	51	Virginia	51089	Henry	51089010800	108	10	7	1	5	5	0
49978963	43872	51	Virginia	51089	Henry	51089010800	108	10	8	0.768	6	6	0
49978964	43872	51	Virginia	51089	Henry	51089010800	108	10	10	0.75	14	14	0
49978965	43872	51	Virginia	51089	Henry	51089010800	108	10	10	0.768	56	55	1
49978966	43872	51	Virginia	51089	Henry	51089010800	108	10	10	1	5	5	0
49978967	43872	51	Virginia	51089	Henry	51089010800	108	10	10	1.5	1	1	0
49978968	43872	51	Virginia	51089	Henry	51089010800	108	10	15	0.75	5	5	0
49978969	43872	51	Virginia	51089	Henry	51089010800	108	10	15	0.768	12	12	0
49978970	43872	51	Virginia	51089	Henry	51089010800	108	10	20	1	1	1	0
49978971	43872	51	Virginia	51089	Henry	51089010800	108	10	20	1.5	2	2	0
49978972	43872	51	Virginia	51089	Henry	51089010800	108	10	20	2	2	1	1
49978973	43872	51	Virginia	51089	Henry	51089010800	108	10	20	3	1	1	0
49978974	43872	51	Virginia	51089	Henry	51089010800	108	10	25	2	3	3	0

49978975	43872	51	Virginia	51089	Henry	51089010800	108	10	40	2	4	0	4
49978976	43872	51	Virginia	51089	Henry	51089010800	108	10	40	3	2	0	2
49978977	43872	51	Virginia	51089	Henry	51089010800	108	10	40	5	2	1	1
49978978	43872	51	Virginia	51089	Henry	51089010800	108	10	80	10	1	0	1
49978979	43872	51	Virginia	51089	Henry	51089010900	109	10	0.5	0.25	4	4	0
49978980	43872	51	Virginia	51089	Henry	51089010900	109	10	0.512	0.256	3	3	0
49978981	43872	51	Virginia	51089	Henry	51089010900	109	10	0.768	0.256	2	2	0
49978982	43872	51	Virginia	51089	Henry	51089010900	109	10	0.768	0.384	2	2	0
49978983	43872	51	Virginia	51089	Henry	51089010900	109	10	0.768	0.768	1	1	0
49978984	43872	51	Virginia	51089	Henry	51089010900	109	10	1.5	0.256	17	17	0
49978985	43872	51	Virginia	51089	Henry	51089010900	109	10	1.5	0.384	5	4	1
49978986	43872	51	Virginia	51089	Henry	51089010900	109	10	1.5	0.512	14	13	1
49978987	43872	51	Virginia	51089	Henry	51089010900	109	10	1.5	0.768	4	4	0
49978988	43872	51	Virginia	51089	Henry	51089010900	109	10	1.5	1	1	1	0
49978989	43872	51	Virginia	51089	Henry	51089010900	109	10	3	0.5	9	9	0
49978990	43872	51	Virginia	51089	Henry	51089010900	109	10	3	0.512	20	19	1
49978991	43872	51	Virginia	51089	Henry	51089010900	109	10	3	0.64	12	12	0
49978992	43872	51	Virginia	51089	Henry	51089010900	109	10	4	0.512	8	8	0
49978993	43872	51	Virginia	51089	Henry	51089010900	109	10	5	0.768	2	0	2
49978994	43872	51	Virginia	51089	Henry	51089010900	109	10	6	0.5	4	4	0
49978995	43872	51	Virginia	51089	Henry	51089010900	109	10	6	0.512	8	7	1
49978996	43872	51	Virginia	51089	Henry	51089010900	109	10	7	1	9	9	0
49978997	43872	51	Virginia	51089	Henry	51089010900	109	10	8	0.768	19	19	0
49978998	43872	51	Virginia	51089	Henry	51089010900	109	10	10	0.75	16	16	0
49978999	43872	51	Virginia	51089	Henry	51089010900	109	10	10	0.768	56	55	1
49979000	43872	51	Virginia	51089	Henry	51089010900	109	10	10	1	2	2	0
49979001	43872	51	Virginia	51089	Henry	51089010900	109	10	15	0.75	1	1	0
49979002	43872	51	Virginia	51089	Henry	51089010900	109	10	15	0.768	1	1	0
49979003	43872	51	Virginia	51089	Henry	51089010900	109	10	20	1	1	1	0
49979004	43872	51	Virginia	51089	Henry	51089010900	109	10	20	2	2	2	0
49979005	43872	51	Virginia	51089	Henry	51089010900	109	10	20	3	1	1	0
49979006	43872	51	Virginia	51089	Henry	51089010900	109	10	20	5	1	1	0
49979007	43872	51	Virginia	51089	Henry	51089010900	109	10	25	2	5	5	0
49979008	43872	51	Virginia	51089	Henry	51089010900	109	10	40	2	1	1	0
49979009	43872	51	Virginia	51089	Henry	51089010900	109	10	40	3	4	3	1
49979010	43872	51	Virginia	51089	Henry	51089010900	109	10	40	5	4	4	0
49979011	43872	51	Virginia	51089	Henry	51089010900	109	10	60	5	1	1	0
49979012	43872	51	Virginia	51089	Henry	51089010900	109	10	80	10	1	1	0
49979013	43872	51	Virginia	51089	Henry	51089011000	110	10	0.512	0.256	1	1	0
49979014	43872	51	Virginia	51089	Henry	51089011000	110	10	0.768	0.256	5	5	0
49979015	43872	51	Virginia	51089	Henry	51089011000	110	10	0.768	0.384	3	3	0
49979016	43872	51	Virginia	51089	Henry	51089011000	110	10	1.5	0.256	8	8	0
49979017	43872	51	Virginia	51089	Henry	51089011000	110	10	1.5	0.384	4	4	0
49979018	43872	51	Virginia	51089	Henry	51089011000	110	10	1.5	0.512	10	9	1
49979019	43872	51	Virginia	51089	Henry	51089011000	110	10	1.5	0.768	1	1	0
49979020	43872	51	Virginia	51089	Henry	51089011000	110	10	3	0.5	7	7	0
49979021	43872	51	Virginia	51089	Henry	51089011000	110	10	3	0.512	23	22	1

49979022	43872	51	Virginia	51089	Henry	51089011000	110	10	3	0.64	20	19	1
49979023	43872	51	Virginia	51089	Henry	51089011000	110	10	4	0.512	8	8	0
49979024	43872	51	Virginia	51089	Henry	51089011000	110	10	5	0.768	2	1	1
49979025	43872	51	Virginia	51089	Henry	51089011000	110	10	6	0.5	6	6	0
49979026	43872	51	Virginia	51089	Henry	51089011000	110	10	6	0.512	10	10	0
49979027	43872	51	Virginia	51089	Henry	51089011000	110	10	7	1	11	11	0
49979028	43872	51	Virginia	51089	Henry	51089011000	110	10	8	0.768	24	24	0
49979029	43872	51	Virginia	51089	Henry	51089011000	110	10	10	0.75	26	25	1
49979030	43872	51	Virginia	51089	Henry	51089011000	110	10	10	0.768	96	92	4
49979031	43872	51	Virginia	51089	Henry	51089011000	110	10	10	1	20	20	0
49979032	43872	51	Virginia	51089	Henry	51089011000	110	10	10	2	1	1	0
49979033	43872	51	Virginia	51089	Henry	51089011000	110	10	15	0.75	9	9	0
49979034	43872	51	Virginia	51089	Henry	51089011000	110	10	15	0.768	15	15	0
49979035	43872	51	Virginia	51089	Henry	51089011000	110	10	20	1	1	1	0
49979036	43872	51	Virginia	51089	Henry	51089011000	110	10	20	1.5	3	3	0
49979037	43872	51	Virginia	51089	Henry	51089011000	110	10	20	2	3	3	0
49979038	43872	51	Virginia	51089	Henry	51089011000	110	10	30	1.5	13	13	0
49979039	43872	51	Virginia	51089	Henry	51089011000	110	10	30	3	1	1	0
49979040	43872	51	Virginia	51089	Henry	51089011000	110	10	30	5	1	1	0
49979041	43872	51	Virginia	51089	Henry	51089011000	110	10	40	2	4	4	0
49979042	43872	51	Virginia	51089	Henry	51089011000	110	10	40	3	7	6	1
49979043	43872	51	Virginia	51089	Henry	51089011000	110	10	40	5	15	14	1
49979044	43872	51	Virginia	51089	Henry	51089011000	110	10	60	5	7	7	0
49979045	43872	51	Virginia	51089	Henry	51089011000	110	10	80	10	1	1	0
49979046	43872	51	Virginia	51089	Henry	51089011100	111	10	0.5	0.25	1	1	0
49979047	43872	51	Virginia	51089	Henry	51089011100	111	10	0.512	0.256	1	1	0
49979048	43872	51	Virginia	51089	Henry	51089011100	111	10	1.5	0.256	4	4	0
49979049	43872	51	Virginia	51089	Henry	51089011100	111	10	1.5	0.384	2	1	1
49979050	43872	51	Virginia	51089	Henry	51089011100	111	10	1.5	0.512	16	14	2
49979051	43872	51	Virginia	51089	Henry	51089011100	111	10	1.5	0.768	1	1	0
49979052	43872	51	Virginia	51089	Henry	51089011100	111	10	3	0.5	7	6	1
49979053	43872	51	Virginia	51089	Henry	51089011100	111	10	3	0.512	10	10	0
49979054	43872	51	Virginia	51089	Henry	51089011100	111	10	3	0.64	10	8	2
49979055	43872	51	Virginia	51089	Henry	51089011100	111	10	4	0.512	10	10	0
49979056	43872	51	Virginia	51089	Henry	51089011100	111	10	5	0.768	4	0	4
49979057	43872	51	Virginia	51089	Henry	51089011100	111	10	6	0.5	3	3	0
49979058	43872	51	Virginia	51089	Henry	51089011100	111	10	6	0.512	3	3	0
49979059	43872	51	Virginia	51089	Henry	51089011100	111	10	7	1	6	6	0
49979060	43872	51	Virginia	51089	Henry	51089011100	111	10	8	0.768	12	12	0
49979061	43872	51	Virginia	51089	Henry	51089011100	111	10	10	0.75	6	6	0
49979062	43872	51	Virginia	51089	Henry	51089011100	111	10	10	0.768	32	23	9
49979063	43872	51	Virginia	51089	Henry	51089011100	111	10	10	1	10	10	0
49979064	43872	51	Virginia	51089	Henry	51089011100	111	10	10	2	1	1	0
49979065	43872	51	Virginia	51089	Henry	51089011100	111	10	15	0.75	9	8	1
49979066	43872	51	Virginia	51089	Henry	51089011100	111	10	15	0.768	11	11	0
49979067	43872	51	Virginia	51089	Henry	51089011100	111	10	20	1	4	4	0
49979068	43872	51	Virginia	51089	Henry	51089011100	111	10	20	1.5	2	1	1

49979069	43872	51	Virginia	51089	Henry	51089011100	111	10	20	2	2	1	1
49979070	43872	51	Virginia	51089	Henry	51089011100	111	10	20	3	1	1	0
49979071	43872	51	Virginia	51089	Henry	51089011100	111	10	25	2	7	6	1
49979072	43872	51	Virginia	51089	Henry	51089011100	111	10	30	1.5	7	4	3
49979073	43872	51	Virginia	51089	Henry	51089011100	111	10	40	2	1	0	1
49979074	43872	51	Virginia	51089	Henry	51089011100	111	10	40	3	3	3	0
49979075	43872	51	Virginia	51089	Henry	51089011100	111	10	40	5	2	2	0
49979076	43872	51	Virginia	51089	Henry	51089011100	111	10	60	5	1	1	0
49979077	43872	51	Virginia	51089	Henry	51089011100	111	10	80	10	1	0	1
49979078	43872	51	Virginia	51089	Henry	51089011100	111	10	100	10	1	0	1
49979079	43872	51	Virginia	51089	Henry	51089011200	112	10	0.512	0.256	2	1	1
49979080	43872	51	Virginia	51089	Henry	51089011200	112	10	0.768	0.256	1	1	0
49979081	43872	51	Virginia	51089	Henry	51089011200	112	10	0.768	0.384	1	1	0
49979082	43872	51	Virginia	51089	Henry	51089011200	112	10	1.5	0.256	2	2	0
49979083	43872	51	Virginia	51089	Henry	51089011200	112	10	1.5	0.384	8	8	0
49979084	43872	51	Virginia	51089	Henry	51089011200	112	10	1.5	0.512	14	11	3
49979085	43872	51	Virginia	51089	Henry	51089011200	112	10	3	0.5	2	2	0
49979086	43872	51	Virginia	51089	Henry	51089011200	112	10	3	0.512	9	9	0
49979087	43872	51	Virginia	51089	Henry	51089011200	112	10	3	0.64	4	4	0
49979088	43872	51	Virginia	51089	Henry	51089011200	112	10	4	0.512	7	7	0
49979089	43872	51	Virginia	51089	Henry	51089011200	112	10	5	0.768	1	0	1
49979090	43872	51	Virginia	51089	Henry	51089011200	112	10	6	0.5	2	2	0
49979091	43872	51	Virginia	51089	Henry	51089011200	112	10	6	0.512	6	6	0
49979092	43872	51	Virginia	51089	Henry	51089011200	112	10	7	1	9	9	0
49979093	43872	51	Virginia	51089	Henry	51089011200	112	10	8	0.768	17	17	0
49979094	43872	51	Virginia	51089	Henry	51089011200	112	10	10	0.75	27	24	3
49979095	43872	51	Virginia	51089	Henry	51089011200	112	10	10	0.768	100	96	4
49979096	43872	51	Virginia	51089	Henry	51089011200	112	10	10	1	6	6	0
49979097	43872	51	Virginia	51089	Henry	51089011200	112	10	15	0.75	3	3	0
49979098	43872	51	Virginia	51089	Henry	51089011200	112	10	15	0.768	5	5	0
49979099	43872	51	Virginia	51089	Henry	51089011200	112	10	20	1	1	1	0
49979100	43872	51	Virginia	51089	Henry	51089011200	112	10	20	2	2	2	0
49979101	43872	51	Virginia	51089	Henry	51089011200	112	10	20	5	1	1	0
49979102	43872	51	Virginia	51089	Henry	51089011200	112	10	25	2	3	3	0
49979103	43872	51	Virginia	51089	Henry	51089011200	112	10	40	3	4	3	1
49979104	43872	51	Virginia	51089	Henry	51089011300	113	10	0.512	0.256	1	1	0
49979105	43872	51	Virginia	51089	Henry	51089011300	113	10	0.768	0.384	3	3	0
49979106	43872	51	Virginia	51089	Henry	51089011300	113	10	1.5	0.256	4	4	0
49979107	43872	51	Virginia	51089	Henry	51089011300	113	10	1.5	0.384	5	5	0
49979108	43872	51	Virginia	51089	Henry	51089011300	113	10	1.5	0.512	6	6	0
49979109	43872	51	Virginia	51089	Henry	51089011300	113	10	1.5	0.768	4	4	0
49979110	43872	51	Virginia	51089	Henry	51089011300	113	10	3	0.5	15	15	0
49979111	43872	51	Virginia	51089	Henry	51089011300	113	10	3	0.512	19	18	1
49979112	43872	51	Virginia	51089	Henry	51089011300	113	10	3	0.64	17	16	1
49979113	43872	51	Virginia	51089	Henry	51089011300	113	10	4	0.512	15	15	0
49979114	43872	51	Virginia	51089	Henry	51089011300	113	10	6	0.5	4	4	0
49979115	43872	51	Virginia	51089	Henry	51089011300	113	10	6	0.512	7	7	0

49979116	43872	51	Virginia	51089	Henry	51089011300	113	10	7	1	13	13	0
49979117	43872	51	Virginia	51089	Henry	51089011300	113	10	8	0.768	20	20	0
49979118	43872	51	Virginia	51089	Henry	51089011300	113	10	10	0.75	37	36	1
49979119	43872	51	Virginia	51089	Henry	51089011300	113	10	10	0.768	117	111	6
49979120	43872	51	Virginia	51089	Henry	51089011300	113	10	10	1	9	9	0
49979121	43872	51	Virginia	51089	Henry	51089011300	113	10	10	1.5	1	1	0
49979122	43872	51	Virginia	51089	Henry	51089011300	113	10	15	0.75	13	13	0
49979123	43872	51	Virginia	51089	Henry	51089011300	113	10	15	0.768	42	42	0
49979124	43872	51	Virginia	51089	Henry	51089011300	113	10	15	1.5	1	1	0
49979125	43872	51	Virginia	51089	Henry	51089011300	113	10	20	1	1	1	0
49979126	43872	51	Virginia	51089	Henry	51089011300	113	10	20	1.5	18	13	5
49979127	43872	51	Virginia	51089	Henry	51089011300	113	10	20	2	18	14	4
49979128	43872	51	Virginia	51089	Henry	51089011300	113	10	20	3	5	3	2
49979129	43872	51	Virginia	51089	Henry	51089011300	113	10	25	2	18	18	0
49979130	43872	51	Virginia	51089	Henry	51089011300	113	10	30	1.5	3	3	0
49979131	43872	51	Virginia	51089	Henry	51089011300	113	10	40	3	2	2	0
49979132	43872	51	Virginia	51089	Henry	51089011300	113	10	40	5	3	3	0
49979133	43872	51	Virginia	51089	Henry	51089011300	113	10	60	5	5	5	0
49979134	43872	51	Virginia	51109	Louisa	51109950101	9501.01	10	40	2	2	2	0
49979135	43872	51	Virginia	51109	Louisa	51109950101	9501.01	10	40	3	1	1	0
49979136	43872	51	Virginia	51109	Louisa	51109950301	9503.01	10	0.5	0.25	1	1	0
49979137	43872	51	Virginia	51109	Louisa	51109950301	9503.01	10	0.512	0.128	1	1	0
49979138	43872	51	Virginia	51109	Louisa	51109950301	9503.01	10	0.768	0.256	1	1	0
49979139	43872	51	Virginia	51109	Louisa	51109950301	9503.01	10	1.5	0.256	5	5	0
49979140	43872	51	Virginia	51109	Louisa	51109950301	9503.01	10	1.5	0.384	1	1	0
49979141	43872	51	Virginia	51109	Louisa	51109950301	9503.01	10	1.5	0.512	5	5	0
49979142	43872	51	Virginia	51109	Louisa	51109950301	9503.01	10	3	0.5	1	1	0
49979143	43872	51	Virginia	51109	Louisa	51109950301	9503.01	10	3	0.512	9	9	0
49979144	43872	51	Virginia	51109	Louisa	51109950301	9503.01	10	3	0.64	7	7	0
49979145	43872	51	Virginia	51109	Louisa	51109950301	9503.01	10	4	0.512	9	9	0
49979146	43872	51	Virginia	51109	Louisa	51109950301	9503.01	10	5	0.768	8	0	8
49979147	43872	51	Virginia	51109	Louisa	51109950301	9503.01	10	6	0.512	2	2	0
49979148	43872	51	Virginia	51109	Louisa	51109950301	9503.01	10	7	1	8	8	0
49979149	43872	51	Virginia	51109	Louisa	51109950301	9503.01	10	8	0.768	11	11	0
49979150	43872	51	Virginia	51109	Louisa	51109950301	9503.01	10	10	0.75	10	10	0
49979151	43872	51	Virginia	51109	Louisa	51109950301	9503.01	10	10	0.768	36	35	1
49979152	43872	51	Virginia	51109	Louisa	51109950301	9503.01	10	10	1	4	4	0
49979153	43872	51	Virginia	51109	Louisa	51109950301	9503.01	10	10	1.5	1	1	0
49979154	43872	51	Virginia	51109	Louisa	51109950301	9503.01	10	10	2	1	0	1
49979155	43872	51	Virginia	51109	Louisa	51109950301	9503.01	10	15	0.75	5	5	0
49979156	43872	51	Virginia	51109	Louisa	51109950301	9503.01	10	15	0.768	11	11	0
49979157	43872	51	Virginia	51109	Louisa	51109950301	9503.01	10	15	1.5	1	1	0
49979158	43872	51	Virginia	51109	Louisa	51109950301	9503.01	10	20	1	3	2	1
49979159	43872	51	Virginia	51109	Louisa	51109950301	9503.01	10	20	1.5	3	3	0
49979160	43872	51	Virginia	51109	Louisa	51109950301	9503.01	10	20	2	2	2	0
49979161	43872	51	Virginia	51109	Louisa	51109950301	9503.01	10	20	3	1	1	0
49979162	43872	51	Virginia	51109	Louisa	51109950301	9503.01	10	25	2	6	6	0

49979163	43872	51	Virginia	51109	Louisa	51109950301	9503.01	10	30	1.5	3	3	0
49979164	43872	51	Virginia	51109	Louisa	51109950301	9503.01	10	30	3	1	1	0
49979165	43872	51	Virginia	51109	Louisa	51109950301	9503.01	10	40	2	2	2	0
49979166	43872	51	Virginia	51109	Louisa	51109950301	9503.01	10	40	3	7	6	1
49979167	43872	51	Virginia	51109	Louisa	51109950301	9503.01	10	40	5	2	2	0
49979168	43872	51	Virginia	51109	Louisa	51109950301	9503.01	10	60	5	12	12	0
49979169	43872	51	Virginia	51109	Louisa	51109950301	9503.01	10	80	10	4	4	0
49979170	43872	51	Virginia	51109	Louisa	51109950301	9503.01	10	100	10	2	2	0
49979171	43872	51	Virginia	51109	Louisa	51109950400	9504	10	0.512	0.256	1	1	0
49979172	43872	51	Virginia	51109	Louisa	51109950400	9504	10	1.5	0.384	5	5	0
49979173	43872	51	Virginia	51109	Louisa	51109950400	9504	10	1.5	0.512	5	2	3
49979174	43872	51	Virginia	51109	Louisa	51109950400	9504	10	1.5	0.768	1	1	0
49979175	43872	51	Virginia	51109	Louisa	51109950400	9504	10	3	0.5	2	2	0
49979176	43872	51	Virginia	51109	Louisa	51109950400	9504	10	3	0.512	6	5	1
49979177	43872	51	Virginia	51109	Louisa	51109950400	9504	10	3	0.64	4	3	1
49979178	43872	51	Virginia	51109	Louisa	51109950400	9504	10	4	0.512	3	3	0
49979179	43872	51	Virginia	51109	Louisa	51109950400	9504	10	5	0.768	2	1	1
49979180	43872	51	Virginia	51109	Louisa	51109950400	9504	10	6	0.512	2	1	1
49979181	43872	51	Virginia	51109	Louisa	51109950400	9504	10	7	1	6	6	0
49979182	43872	51	Virginia	51109	Louisa	51109950400	9504	10	8	0.768	3	3	0
49979183	43872	51	Virginia	51109	Louisa	51109950400	9504	10	10	0.768	6	5	1
49979184	43872	51	Virginia	51109	Louisa	51109950400	9504	10	10	1	1	1	0
49979185	43872	51	Virginia	51109	Louisa	51109950400	9504	10	20	2	3	3	0
49979186	43872	51	Virginia	51109	Louisa	51109950400	9504	10	80	10	1	1	0
49979187	43872	51	Virginia	51109	Louisa	51109950500	9505	10	3	0.5	3	3	0
49979188	43872	51	Virginia	51109	Louisa	51109950500	9505	10	3	0.512	4	4	0
49979189	43872	51	Virginia	51109	Louisa	51109950500	9505	10	3	0.64	1	1	0
49979190	43872	51	Virginia	51109	Louisa	51109950500	9505	10	4	0.512	2	2	0
49979191	43872	51	Virginia	51109	Louisa	51109950500	9505	10	5	0.768	1	1	0
49979192	43872	51	Virginia	51109	Louisa	51109950500	9505	10	6	0.5	1	1	0
49979193	43872	51	Virginia	51109	Louisa	51109950500	9505	10	6	0.512	1	1	0
49979194	43872	51	Virginia	51109	Louisa	51109950500	9505	10	8	0.768	5	5	0
49979195	43872	51	Virginia	51109	Louisa	51109950500	9505	10	10	0.75	6	6	0
49979196	43872	51	Virginia	51109	Louisa	51109950500	9505	10	10	0.768	21	21	0
49979197	43872	51	Virginia	51109	Louisa	51109950500	9505	10	10	1	4	4	0
49979198	43872	51	Virginia	51109	Louisa	51109950500	9505	10	10	2	1	1	0
49979199	43872	51	Virginia	51109	Louisa	51109950500	9505	10	15	0.768	3	3	0
49979200	43872	51	Virginia	51109	Louisa	51109950500	9505	10	40	5	4	4	0
49979201	43872	51	Virginia	51109	Louisa	51109950500	9505	10	80	10	1	1	0
49979202	43872	51	Virginia	51111	Lunenburg	51111930100	9301	10	0.5	0.25	2	2	0
49979203	43872	51	Virginia	51111	Lunenburg	51111930100	9301	10	0.512	0.128	2	2	0
49979204	43872	51	Virginia	51111	Lunenburg	51111930100	9301	10	0.512	0.256	5	5	0
49979205	43872	51	Virginia	51111	Lunenburg	51111930100	9301	10	0.768	0.256	2	2	0
49979206	43872	51	Virginia	51111	Lunenburg	51111930100	9301	10	0.768	0.384	3	3	0
49979207	43872	51	Virginia	51111	Lunenburg	51111930100	9301	10	1.5	0.256	22	22	0
49979208	43872	51	Virginia	51111	Lunenburg	51111930100	9301	10	1.5	0.384	13	13	0
49979209	43872	51	Virginia	51111	Lunenburg	51111930100	9301	10	1.5	0.512	27	23	4

49979210	43872	51	Virginia	51111	Lunenburg	51111930100	9301	10	1.5	0.768	7	5	2
49979211	43872	51	Virginia	51111	Lunenburg	51111930100	9301	10	3	0.5	10	10	0
49979212	43872	51	Virginia	51111	Lunenburg	51111930100	9301	10	3	0.512	23	23	0
49979213	43872	51	Virginia	51111	Lunenburg	51111930100	9301	10	3	0.64	22	15	7
49979214	43872	51	Virginia	51111	Lunenburg	51111930100	9301	10	4	0.512	9	9	0
49979215	43872	51	Virginia	51111	Lunenburg	51111930100	9301	10	5	0.768	2	0	2
49979216	43872	51	Virginia	51111	Lunenburg	51111930100	9301	10	6	0.5	5	5	0
49979217	43872	51	Virginia	51111	Lunenburg	51111930100	9301	10	6	0.512	15	12	3
49979218	43872	51	Virginia	51111	Lunenburg	51111930100	9301	10	7	1	5	5	0
49979219	43872	51	Virginia	51111	Lunenburg	51111930100	9301	10	8	0.768	16	15	1
49979220	43872	51	Virginia	51111	Lunenburg	51111930100	9301	10	8	2	3	3	0
49979221	43872	51	Virginia	51111	Lunenburg	51111930100	9301	10	10	0.75	33	32	1
49979222	43872	51	Virginia	51111	Lunenburg	51111930100	9301	10	10	0.768	116	99	17
49979223	43872	51	Virginia	51111	Lunenburg	51111930100	9301	10	10	1	20	19	1
49979224	43872	51	Virginia	51111	Lunenburg	51111930100	9301	10	10	1.5	1	1	0
49979225	43872	51	Virginia	51111	Lunenburg	51111930100	9301	10	15	0.75	17	17	0
49979226	43872	51	Virginia	51111	Lunenburg	51111930100	9301	10	15	0.768	26	26	0
49979227	43872	51	Virginia	51111	Lunenburg	51111930100	9301	10	15	1.5	1	1	0
49979228	43872	51	Virginia	51111	Lunenburg	51111930100	9301	10	20	1	13	12	1
49979229	43872	51	Virginia	51111	Lunenburg	51111930100	9301	10	20	1.5	15	14	1
49979230	43872	51	Virginia	51111	Lunenburg	51111930100	9301	10	20	2	28	21	7
49979231	43872	51	Virginia	51111	Lunenburg	51111930100	9301	10	20	3	9	7	2
49979232	43872	51	Virginia	51111	Lunenburg	51111930100	9301	10	20	5	2	2	0
49979233	43872	51	Virginia	51111	Lunenburg	51111930100	9301	10	25	2	47	45	2
49979234	43872	51	Virginia	51111	Lunenburg	51111930100	9301	10	30	1.5	34	32	2
49979235	43872	51	Virginia	51111	Lunenburg	51111930100	9301	10	30	3	5	5	0
49979236	43872	51	Virginia	51111	Lunenburg	51111930100	9301	10	40	2	6	6	0
49979237	43872	51	Virginia	51111	Lunenburg	51111930100	9301	10	40	3	24	21	3
49979238	43872	51	Virginia	51111	Lunenburg	51111930100	9301	10	40	5	35	28	7
49979239	43872	51	Virginia	51111	Lunenburg	51111930100	9301	10	60	5	12	9	3
49979240	43872	51	Virginia	51111	Lunenburg	51111930100	9301	10	80	10	6	3	3
49979241	43872	51	Virginia	51111	Lunenburg	51111930200	9302	10	0.5	0.25	1	0	1
49979242	43872	51	Virginia	51111	Lunenburg	51111930200	9302	10	0.512	0.128	1	1	0
49979243	43872	51	Virginia	51111	Lunenburg	51111930200	9302	10	0.768	0.384	1	1	0
49979244	43872	51	Virginia	51111	Lunenburg	51111930200	9302	10	1.5	0.256	5	5	0
49979245	43872	51	Virginia	51111	Lunenburg	51111930200	9302	10	1.5	0.384	7	7	0
49979246	43872	51	Virginia	51111	Lunenburg	51111930200	9302	10	1.5	0.512	8	8	0
49979247	43872	51	Virginia	51111	Lunenburg	51111930200	9302	10	3	0.5	12	12	0
49979248	43872	51	Virginia	51111	Lunenburg	51111930200	9302	10	3	0.512	10	10	0
49979249	43872	51	Virginia	51111	Lunenburg	51111930200	9302	10	3	0.64	8	7	1
49979250	43872	51	Virginia	51111	Lunenburg	51111930200	9302	10	4	0.512	2	2	0
49979251	43872	51	Virginia	51111	Lunenburg	51111930200	9302	10	5	0.768	1	0	1
49979252	43872	51	Virginia	51111	Lunenburg	51111930200	9302	10	6	0.5	3	3	0
49979253	43872	51	Virginia	51111	Lunenburg	51111930200	9302	10	6	0.512	5	5	0
49979254	43872	51	Virginia	51111	Lunenburg	51111930200	9302	10	7	1	13	13	0
49979255	43872	51	Virginia	51111	Lunenburg	51111930200	9302	10	8	0.768	9	9	0
49979256	43872	51	Virginia	51111	Lunenburg	51111930200	9302	10	10	0.75	10	10	0

49979257	43872	51	Virginia	51111	Lunenburg	51111930200	9302	10	10	0.768	47	45	2
49979258	43872	51	Virginia	51111	Lunenburg	51111930200	9302	10	10	1	15	15	0
49979259	43872	51	Virginia	51111	Lunenburg	51111930200	9302	10	10	1.5	2	2	0
49979260	43872	51	Virginia	51111	Lunenburg	51111930200	9302	10	10	2	1	1	0
49979261	43872	51	Virginia	51111	Lunenburg	51111930200	9302	10	15	0.75	6	6	0
49979262	43872	51	Virginia	51111	Lunenburg	51111930200	9302	10	15	0.768	20	20	0
49979263	43872	51	Virginia	51111	Lunenburg	51111930200	9302	10	20	1	6	5	1
49979264	43872	51	Virginia	51111	Lunenburg	51111930200	9302	10	20	1.5	6	6	0
49979265	43872	51	Virginia	51111	Lunenburg	51111930200	9302	10	20	2	5	5	0
49979266	43872	51	Virginia	51111	Lunenburg	51111930200	9302	10	20	3	3	1	2
49979267	43872	51	Virginia	51111	Lunenburg	51111930200	9302	10	25	2	14	13	1
49979268	43872	51	Virginia	51111	Lunenburg	51111930200	9302	10	30	1.5	13	13	0
49979269	43872	51	Virginia	51111	Lunenburg	51111930200	9302	10	40	3	14	12	2
49979270	43872	51	Virginia	51111	Lunenburg	51111930200	9302	10	40	5	1	1	0
49979271	43872	51	Virginia	51111	Lunenburg	51111930200	9302	10	60	5	19	19	0
49979272	43872	51	Virginia	51111	Lunenburg	51111930200	9302	10	80	10	1	0	1
49979273	43872	51	Virginia	51111	Lunenburg	51111930300	9303	10	0.5	0.25	3	3	0
49979274	43872	51	Virginia	51111	Lunenburg	51111930300	9303	10	0.512	0.256	2	1	1
49979275	43872	51	Virginia	51111	Lunenburg	51111930300	9303	10	0.768	0.256	3	3	0
49979276	43872	51	Virginia	51111	Lunenburg	51111930300	9303	10	0.768	0.384	2	2	0
49979277	43872	51	Virginia	51111	Lunenburg	51111930300	9303	10	0.768	0.512	1	1	0
49979278	43872	51	Virginia	51111	Lunenburg	51111930300	9303	10	1.5	0.256	23	23	0
49979279	43872	51	Virginia	51111	Lunenburg	51111930300	9303	10	1.5	0.384	13	13	0
49979280	43872	51	Virginia	51111	Lunenburg	51111930300	9303	10	1.5	0.512	16	16	0
49979281	43872	51	Virginia	51111	Lunenburg	51111930300	9303	10	1.5	0.768	4	4	0
49979282	43872	51	Virginia	51111	Lunenburg	51111930300	9303	10	3	0.5	6	6	0
49979283	43872	51	Virginia	51111	Lunenburg	51111930300	9303	10	3	0.512	19	19	0
49979284	43872	51	Virginia	51111	Lunenburg	51111930300	9303	10	3	0.64	14	13	1
49979285	43872	51	Virginia	51111	Lunenburg	51111930300	9303	10	4	0.512	5	5	0
49979286	43872	51	Virginia	51111	Lunenburg	51111930300	9303	10	5	0.768	2	1	1
49979287	43872	51	Virginia	51111	Lunenburg	51111930300	9303	10	6	0.5	3	3	0
49979288	43872	51	Virginia	51111	Lunenburg	51111930300	9303	10	6	0.512	8	6	2
49979289	43872	51	Virginia	51111	Lunenburg	51111930300	9303	10	7	1	5	5	0
49979290	43872	51	Virginia	51111	Lunenburg	51111930300	9303	10	8	0.768	4	4	0
49979291	43872	51	Virginia	51111	Lunenburg	51111930300	9303	10	10	0.75	9	9	0
49979292	43872	51	Virginia	51111	Lunenburg	51111930300	9303	10	10	0.768	31	31	0
49979293	43872	51	Virginia	51111	Lunenburg	51111930300	9303	10	10	1	7	6	1
49979294	43872	51	Virginia	51111	Lunenburg	51111930300	9303	10	10	1.5	1	1	0
49979295	43872	51	Virginia	51111	Lunenburg	51111930300	9303	10	15	0.75	4	4	0
49979296	43872	51	Virginia	51111	Lunenburg	51111930300	9303	10	15	0.768	6	6	0
49979297	43872	51	Virginia	51111	Lunenburg	51111930300	9303	10	20	1	2	2	0
49979298	43872	51	Virginia	51111	Lunenburg	51111930300	9303	10	20	1.5	5	5	0
49979299	43872	51	Virginia	51111	Lunenburg	51111930300	9303	10	20	2	4	4	0
49979300	43872	51	Virginia	51111	Lunenburg	51111930300	9303	10	25	2	11	11	0
49979301	43872	51	Virginia	51111	Lunenburg	51111930300	9303	10	30	1.5	1	1	0
49979302	43872	51	Virginia	51111	Lunenburg	51111930300	9303	10	40	2	1	1	0
49979303	43872	51	Virginia	51111	Lunenburg	51111930300	9303	10	40	3	4	2	2

49979304	43872	51	Virginia	51111	Lunenburg	51111930300	9303	10	60	5	2	2	0
49979305	43872	51	Virginia	51117	Mecklenburg	51117930101	9301.01	10	0.5	0.25	2	2	0
49979306	43872	51	Virginia	51117	Mecklenburg	51117930101	9301.01	10	0.512	0.128	3	3	0
49979307	43872	51	Virginia	51117	Mecklenburg	51117930101	9301.01	10	0.512	0.256	1	1	0
49979308	43872	51	Virginia	51117	Mecklenburg	51117930101	9301.01	10	0.768	0.256	3	3	0
49979309	43872	51	Virginia	51117	Mecklenburg	51117930101	9301.01	10	1.5	0.256	8	8	0
49979310	43872	51	Virginia	51117	Mecklenburg	51117930101	9301.01	10	1.5	0.384	11	11	0
49979311	43872	51	Virginia	51117	Mecklenburg	51117930101	9301.01	10	1.5	0.512	27	24	3
49979312	43872	51	Virginia	51117	Mecklenburg	51117930101	9301.01	10	1.5	0.768	3	3	0
49979313	43872	51	Virginia	51117	Mecklenburg	51117930101	9301.01	10	3	0.5	27	25	2
49979314	43872	51	Virginia	51117	Mecklenburg	51117930101	9301.01	10	3	0.512	35	33	2
49979315	43872	51	Virginia	51117	Mecklenburg	51117930101	9301.01	10	3	0.64	32	26	6
49979316	43872	51	Virginia	51117	Mecklenburg	51117930101	9301.01	10	4	0.512	10	10	0
49979317	43872	51	Virginia	51117	Mecklenburg	51117930101	9301.01	10	5	0.768	7	0	7
49979318	43872	51	Virginia	51117	Mecklenburg	51117930101	9301.01	10	6	0.5	1	1	0
49979319	43872	51	Virginia	51117	Mecklenburg	51117930101	9301.01	10	6	0.512	11	7	4
49979320	43872	51	Virginia	51117	Mecklenburg	51117930101	9301.01	10	7	1	11	11	0
49979321	43872	51	Virginia	51117	Mecklenburg	51117930101	9301.01	10	8	0.768	26	26	0
49979322	43872	51	Virginia	51117	Mecklenburg	51117930101	9301.01	10	10	0.75	27	27	0
49979323	43872	51	Virginia	51117	Mecklenburg	51117930101	9301.01	10	10	0.768	112	101	11
49979324	43872	51	Virginia	51117	Mecklenburg	51117930101	9301.01	10	10	1	19	19	0
49979325	43872	51	Virginia	51117	Mecklenburg	51117930101	9301.01	10	10	1.5	3	3	0
49979326	43872	51	Virginia	51117	Mecklenburg	51117930101	9301.01	10	15	0.75	26	24	2
49979327	43872	51	Virginia	51117	Mecklenburg	51117930101	9301.01	10	15	0.768	30	30	0
49979328	43872	51	Virginia	51117	Mecklenburg	51117930101	9301.01	10	15	1.5	6	5	1
49979329	43872	51	Virginia	51117	Mecklenburg	51117930101	9301.01	10	20	1	2	2	0
49979330	43872	51	Virginia	51117	Mecklenburg	51117930101	9301.01	10	20	1.5	20	17	3
49979331	43872	51	Virginia	51117	Mecklenburg	51117930101	9301.01	10	20	2	14	10	4
49979332	43872	51	Virginia	51117	Mecklenburg	51117930101	9301.01	10	20	3	3	2	1
49979333	43872	51	Virginia	51117	Mecklenburg	51117930101	9301.01	10	25	2	16	16	0
49979334	43872	51	Virginia	51117	Mecklenburg	51117930101	9301.01	10	30	1.5	1	1	0
49979335	43872	51	Virginia	51117	Mecklenburg	51117930101	9301.01	10	40	2	1	0	1
49979336	43872	51	Virginia	51117	Mecklenburg	51117930101	9301.01	10	40	3	5	3	2
49979337	43872	51	Virginia	51117	Mecklenburg	51117930101	9301.01	10	40	5	2	1	1
49979338	43872	51	Virginia	51117	Mecklenburg	51117930101	9301.01	10	60	5	6	6	0
49979339	43872	51	Virginia	51117	Mecklenburg	51117930201	9302.01	10	0.512	0.256	4	4	0
49979340	43872	51	Virginia	51117	Mecklenburg	51117930201	9302.01	10	0.768	0.256	4	4	0
49979341	43872	51	Virginia	51117	Mecklenburg	51117930201	9302.01	10	1.5	0.384	5	2	3
49979342	43872	51	Virginia	51117	Mecklenburg	51117930201	9302.01	10	1.5	0.512	12	9	3
49979343	43872	51	Virginia	51117	Mecklenburg	51117930201	9302.01	10	1.5	0.768	2	1	1
49979344	43872	51	Virginia	51117	Mecklenburg	51117930201	9302.01	10	3	0.5	5	5	0
49979345	43872	51	Virginia	51117	Mecklenburg	51117930201	9302.01	10	3	0.512	11	9	2
49979346	43872	51	Virginia	51117	Mecklenburg	51117930201	9302.01	10	3	0.64	20	18	2
49979347	43872	51	Virginia	51117	Mecklenburg	51117930201	9302.01	10	4	0.512	6	6	0
49979348	43872	51	Virginia	51117	Mecklenburg	51117930201	9302.01	10	5	0.768	8	1	7
49979349	43872	51	Virginia	51117	Mecklenburg	51117930201	9302.01	10	6	0.5	6	6	0
49979350	43872	51	Virginia	51117	Mecklenburg	51117930201	9302.01	10	6	0.512	14	14	0

49979351	43872	51	Virginia	51117	Mecklenburg	51117930201	9302.01	10	7	1	16	14	2
49979352	43872	51	Virginia	51117	Mecklenburg	51117930201	9302.01	10	8	0.768	20	20	0
49979353	43872	51	Virginia	51117	Mecklenburg	51117930201	9302.01	10	10	0.75	15	15	0
49979354	43872	51	Virginia	51117	Mecklenburg	51117930201	9302.01	10	10	0.768	73	59	14
49979355	43872	51	Virginia	51117	Mecklenburg	51117930201	9302.01	10	10	1	12	11	1
49979356	43872	51	Virginia	51117	Mecklenburg	51117930201	9302.01	10	15	0.75	9	9	0
49979357	43872	51	Virginia	51117	Mecklenburg	51117930201	9302.01	10	15	0.768	12	12	0
49979358	43872	51	Virginia	51117	Mecklenburg	51117930201	9302.01	10	15	1.5	3	3	0
49979359	43872	51	Virginia	51117	Mecklenburg	51117930201	9302.01	10	20	1	2	2	0
49979360	43872	51	Virginia	51117	Mecklenburg	51117930201	9302.01	10	20	1.5	9	6	3
49979361	43872	51	Virginia	51117	Mecklenburg	51117930201	9302.01	10	20	2	14	5	9
49979362	43872	51	Virginia	51117	Mecklenburg	51117930201	9302.01	10	20	5	1	1	0
49979363	43872	51	Virginia	51117	Mecklenburg	51117930201	9302.01	10	25	2	24	23	1
49979364	43872	51	Virginia	51117	Mecklenburg	51117930201	9302.01	10	30	1.5	13	12	1
49979365	43872	51	Virginia	51117	Mecklenburg	51117930201	9302.01	10	30	3	1	1	0
49979366	43872	51	Virginia	51117	Mecklenburg	51117930201	9302.01	10	40	2	6	6	0
49979367	43872	51	Virginia	51117	Mecklenburg	51117930201	9302.01	10	40	3	15	14	1
49979368	43872	51	Virginia	51117	Mecklenburg	51117930201	9302.01	10	40	5	11	9	2
49979369	43872	51	Virginia	51117	Mecklenburg	51117930201	9302.01	10	60	5	3	2	1
49979370	43872	51	Virginia	51117	Mecklenburg	51117930201	9302.01	10	80	10	1	0	1
49979371	43872	51	Virginia	51117	Mecklenburg	51117930202	9302.02	10	0.5	0.25	1	1	0
49979372	43872	51	Virginia	51117	Mecklenburg	51117930202	9302.02	10	0.512	0.256	2	2	0
49979373	43872	51	Virginia	51117	Mecklenburg	51117930202	9302.02	10	1.5	0.256	2	2	0
49979374	43872	51	Virginia	51117	Mecklenburg	51117930202	9302.02	10	1.5	0.384	3	3	0
49979375	43872	51	Virginia	51117	Mecklenburg	51117930202	9302.02	10	1.5	0.512	6	4	2
49979376	43872	51	Virginia	51117	Mecklenburg	51117930202	9302.02	10	3	0.5	4	4	0
49979377	43872	51	Virginia	51117	Mecklenburg	51117930202	9302.02	10	3	0.512	8	5	3
49979378	43872	51	Virginia	51117	Mecklenburg	51117930202	9302.02	10	3	0.64	10	4	6
49979379	43872	51	Virginia	51117	Mecklenburg	51117930202	9302.02	10	4	0.512	2	2	0
49979380	43872	51	Virginia	51117	Mecklenburg	51117930202	9302.02	10	5	0.768	7	0	7
49979381	43872	51	Virginia	51117	Mecklenburg	51117930202	9302.02	10	6	0.512	9	7	2
49979382	43872	51	Virginia	51117	Mecklenburg	51117930202	9302.02	10	7	1	5	4	1
49979383	43872	51	Virginia	51117	Mecklenburg	51117930202	9302.02	10	8	0.768	3	3	0
49979384	43872	51	Virginia	51117	Mecklenburg	51117930202	9302.02	10	10	0.75	7	5	2
49979385	43872	51	Virginia	51117	Mecklenburg	51117930202	9302.02	10	10	0.768	56	34	22
49979386	43872	51	Virginia	51117	Mecklenburg	51117930202	9302.02	10	10	1	14	11	3
49979387	43872	51	Virginia	51117	Mecklenburg	51117930202	9302.02	10	10	1.5	2	1	1
49979388	43872	51	Virginia	51117	Mecklenburg	51117930202	9302.02	10	10	2	1	1	0
49979389	43872	51	Virginia	51117	Mecklenburg	51117930202	9302.02	10	15	0.75	2	2	0
49979390	43872	51	Virginia	51117	Mecklenburg	51117930202	9302.02	10	15	0.768	8	7	1
49979391	43872	51	Virginia	51117	Mecklenburg	51117930202	9302.02	10	20	1	8	2	6
49979392	43872	51	Virginia	51117	Mecklenburg	51117930202	9302.02	10	20	1.5	11	10	1
49979393	43872	51	Virginia	51117	Mecklenburg	51117930202	9302.02	10	20	2	7	4	3
49979394	43872	51	Virginia	51117	Mecklenburg	51117930202	9302.02	10	25	2	13	9	4
49979395	43872	51	Virginia	51117	Mecklenburg	51117930202	9302.02	10	30	1.5	8	7	1
49979396	43872	51	Virginia	51117	Mecklenburg	51117930202	9302.02	10	40	3	4	4	0
49979397	43872	51	Virginia	51117	Mecklenburg	51117930202	9302.02	10	40	5	8	4	4

49979398	43872	51	Virginia	51117	Mecklenburg	51117930202	9302.02	10	60	5	1	0	1
49979399	43872	51	Virginia	51117	Mecklenburg	51117930202	9302.02	10	80	10	4	1	3
49979400	43872	51	Virginia	51117	Mecklenburg	51117930202	9302.02	50	10	0.768	1	1	0
49979401	43872	51	Virginia	51117	Mecklenburg	51117930300	9303	10	0.768	0.256	1	1	0
49979402	43872	51	Virginia	51117	Mecklenburg	51117930300	9303	10	1.5	0.256	12	12	0
49979403	43872	51	Virginia	51117	Mecklenburg	51117930300	9303	10	1.5	0.384	2	1	1
49979404	43872	51	Virginia	51117	Mecklenburg	51117930300	9303	10	1.5	0.512	5	2	3
49979405	43872	51	Virginia	51117	Mecklenburg	51117930300	9303	10	3	0.512	1	1	0
49979406	43872	51	Virginia	51117	Mecklenburg	51117930300	9303	10	3	0.64	3	3	0
49979407	43872	51	Virginia	51117	Mecklenburg	51117930300	9303	10	6	0.512	2	2	0
49979408	43872	51	Virginia	51117	Mecklenburg	51117930300	9303	10	10	0.75	1	1	0
49979409	43872	51	Virginia	51117	Mecklenburg	51117930300	9303	10	10	0.768	7	7	0
49979410	43872	51	Virginia	51117	Mecklenburg	51117930300	9303	10	10	1	1	1	0
49979411	43872	51	Virginia	51117	Mecklenburg	51117930300	9303	10	15	0.75	2	2	0
49979412	43872	51	Virginia	51117	Mecklenburg	51117930300	9303	10	15	0.768	2	2	0
49979413	43872	51	Virginia	51117	Mecklenburg	51117930300	9303	10	20	1	2	2	0
49979414	43872	51	Virginia	51117	Mecklenburg	51117930300	9303	10	20	1.5	6	5	1
49979415	43872	51	Virginia	51117	Mecklenburg	51117930300	9303	10	20	2	1	1	0
49979416	43872	51	Virginia	51117	Mecklenburg	51117930300	9303	10	30	1.5	6	4	2
49979417	43872	51	Virginia	51117	Mecklenburg	51117930300	9303	10	40	2	1	0	1
49979418	43872	51	Virginia	51117	Mecklenburg	51117930300	9303	10	40	3	10	10	0
49979419	43872	51	Virginia	51117	Mecklenburg	51117930300	9303	10	40	5	7	6	1
49979420	43872	51	Virginia	51117	Mecklenburg	51117930300	9303	10	60	5	12	12	0
49979421	43872	51	Virginia	51117	Mecklenburg	51117930300	9303	10	80	10	4	3	1
49979422	43872	51	Virginia	51117	Mecklenburg	51117930600	9306	10	1.5	0.768	1	1	0
49979423	43872	51	Virginia	51117	Mecklenburg	51117930600	9306	10	3	0.512	2	2	0
49979424	43872	51	Virginia	51117	Mecklenburg	51117930600	9306	10	6	0.5	1	1	0
49979425	43872	51	Virginia	51117	Mecklenburg	51117930600	9306	10	6	0.512	2	2	0
49979426	43872	51	Virginia	51117	Mecklenburg	51117930600	9306	10	10	0.75	5	5	0
49979427	43872	51	Virginia	51117	Mecklenburg	51117930600	9306	10	10	0.768	5	5	0
49979428	43872	51	Virginia	51117	Mecklenburg	51117930600	9306	10	10	1	1	1	0
49979429	43872	51	Virginia	51117	Mecklenburg	51117930600	9306	10	15	0.75	1	1	0
49979430	43872	51	Virginia	51117	Mecklenburg	51117930600	9306	10	20	1.5	5	5	0
49979431	43872	51	Virginia	51117	Mecklenburg	51117930600	9306	10	60	5	2	2	0
49979432	43872	51	Virginia	51117	Mecklenburg	51117930700	9307	10	6	0.512	1	1	0
49979433	43872	51	Virginia	51117	Mecklenburg	51117930700	9307	10	8	0.768	3	3	0
49979434	43872	51	Virginia	51117	Mecklenburg	51117930700	9307	10	10	0.75	3	3	0
49979435	43872	51	Virginia	51117	Mecklenburg	51117930700	9307	10	10	0.768	10	10	0
49979436	43872	51	Virginia	51117	Mecklenburg	51117930700	9307	10	10	1	3	3	0
49979437	43872	51	Virginia	51117	Mecklenburg	51117930700	9307	10	15	0.75	5	5	0
49979438	43872	51	Virginia	51117	Mecklenburg	51117930700	9307	10	15	0.768	8	8	0
49979439	43872	51	Virginia	51117	Mecklenburg	51117930700	9307	10	20	1.5	3	2	1
49979440	43872	51	Virginia	51117	Mecklenburg	51117930700	9307	10	20	2	1	1	0
49979441	43872	51	Virginia	51117	Mecklenburg	51117930700	9307	10	25	2	4	4	0
49979442	43872	51	Virginia	51117	Mecklenburg	51117930700	9307	10	40	3	1	1	0
49979443	43872	51	Virginia	51125	Nelson	51125950101	9501.01	10	0.512	0.256	3	3	0
49979444	43872	51	Virginia	51125	Nelson	51125950101	9501.01	10	0.768	0.256	3	3	0

49979445	43872	51	Virginia	51125	Nelson	51125950101	9501.01	10	0.768	0.384	3	1	2
49979446	43872	51	Virginia	51125	Nelson	51125950101	9501.01	10	1.5	0.256	4	4	0
49979447	43872	51	Virginia	51125	Nelson	51125950101	9501.01	10	1.5	0.384	5	5	0
49979448	43872	51	Virginia	51125	Nelson	51125950101	9501.01	10	1.5	0.512	14	13	1
49979449	43872	51	Virginia	51125	Nelson	51125950101	9501.01	10	3	0.5	4	4	0
49979450	43872	51	Virginia	51125	Nelson	51125950101	9501.01	10	3	0.512	8	8	0
49979451	43872	51	Virginia	51125	Nelson	51125950101	9501.01	10	3	0.64	3	3	0
49979452	43872	51	Virginia	51125	Nelson	51125950101	9501.01	10	6	0.5	2	2	0
49979453	43872	51	Virginia	51125	Nelson	51125950101	9501.01	10	7	1	2	2	0
49979454	43872	51	Virginia	51125	Nelson	51125950101	9501.01	10	8	0.768	5	5	0
49979455	43872	51	Virginia	51125	Nelson	51125950101	9501.01	10	10	0.75	4	4	0
49979456	43872	51	Virginia	51125	Nelson	51125950101	9501.01	10	10	0.768	30	30	0
49979457	43872	51	Virginia	51125	Nelson	51125950101	9501.01	10	10	1	6	6	0
49979458	43872	51	Virginia	51125	Nelson	51125950101	9501.01	10	10	1.5	1	1	0
49979459	43872	51	Virginia	51125	Nelson	51125950101	9501.01	10	15	0.75	6	6	0
49979460	43872	51	Virginia	51125	Nelson	51125950101	9501.01	10	15	0.768	5	5	0
49979461	43872	51	Virginia	51125	Nelson	51125950101	9501.01	10	20	1	3	3	0
49979462	43872	51	Virginia	51125	Nelson	51125950101	9501.01	10	20	1.5	4	4	0
49979463	43872	51	Virginia	51125	Nelson	51125950101	9501.01	10	20	2	4	4	0
49979464	43872	51	Virginia	51125	Nelson	51125950101	9501.01	10	20	3	3	0	3
49979465	43872	51	Virginia	51125	Nelson	51125950101	9501.01	10	20	5	2	2	0
49979466	43872	51	Virginia	51125	Nelson	51125950101	9501.01	10	25	2	8	8	0
49979467	43872	51	Virginia	51125	Nelson	51125950101	9501.01	10	30	1.5	13	13	0
49979468	43872	51	Virginia	51125	Nelson	51125950101	9501.01	10	30	3	1	1	0
49979469	43872	51	Virginia	51125	Nelson	51125950101	9501.01	10	40	2	10	9	1
49979470	43872	51	Virginia	51125	Nelson	51125950101	9501.01	10	40	3	13	13	0
49979471	43872	51	Virginia	51125	Nelson	51125950101	9501.01	10	40	5	12	12	0
49979472	43872	51	Virginia	51125	Nelson	51125950101	9501.01	10	60	5	10	10	0
49979473	43872	51	Virginia	51125	Nelson	51125950101	9501.01	10	80	10	1	0	1
49979474	43872	51	Virginia	51135	Nottoway	51135000101	1.01	10	0.768	0.256	1	1	0
49979475	43872	51	Virginia	51135	Nottoway	51135000101	1.01	10	1.5	0.256	2	2	0
49979476	43872	51	Virginia	51135	Nottoway	51135000101	1.01	10	1.5	0.384	2	2	0
49979477	43872	51	Virginia	51135	Nottoway	51135000101	1.01	10	1.5	0.512	4	3	1
49979478	43872	51	Virginia	51135	Nottoway	51135000101	1.01	10	1.5	0.768	1	1	0
49979479	43872	51	Virginia	51135	Nottoway	51135000101	1.01	10	3	0.5	6	6	0
49979480	43872	51	Virginia	51135	Nottoway	51135000101	1.01	10	3	0.512	18	17	1
49979481	43872	51	Virginia	51135	Nottoway	51135000101	1.01	10	3	0.64	14	13	1
49979482	43872	51	Virginia	51135	Nottoway	51135000101	1.01	10	4	0.512	1	1	0
49979483	43872	51	Virginia	51135	Nottoway	51135000101	1.01	10	5	0.768	2	0	2
49979484	43872	51	Virginia	51135	Nottoway	51135000101	1.01	10	6	0.5	1	1	0
49979485	43872	51	Virginia	51135	Nottoway	51135000101	1.01	10	6	0.512	7	6	1
49979486	43872	51	Virginia	51135	Nottoway	51135000101	1.01	10	7	1	11	9	2
49979487	43872	51	Virginia	51135	Nottoway	51135000101	1.01	10	8	0.768	8	8	0
49979488	43872	51	Virginia	51135	Nottoway	51135000101	1.01	10	10	0.75	15	12	3
49979489	43872	51	Virginia	51135	Nottoway	51135000101	1.01	10	10	0.768	88	78	10
49979490	43872	51	Virginia	51135	Nottoway	51135000101	1.01	10	10	1	17	14	3
49979491	43872	51	Virginia	51135	Nottoway	51135000101	1.01	10	10	1.5	2	2	0

49979492	43872	51	Virginia	51135	Nottoway	51135000101	1.01	10	15	0.75	14	14	0
49979493	43872	51	Virginia	51135	Nottoway	51135000101	1.01	10	15	0.768	25	25	0
49979494	43872	51	Virginia	51135	Nottoway	51135000101	1.01	10	15	1.5	2	2	0
49979495	43872	51	Virginia	51135	Nottoway	51135000101	1.01	10	20	1	9	9	0
49979496	43872	51	Virginia	51135	Nottoway	51135000101	1.01	10	20	1.5	15	10	5
49979497	43872	51	Virginia	51135	Nottoway	51135000101	1.01	10	20	2	19	12	7
49979498	43872	51	Virginia	51135	Nottoway	51135000101	1.01	10	25	2	23	23	0
49979499	43872	51	Virginia	51135	Nottoway	51135000101	1.01	10	30	1.5	35	34	1
49979500	43872	51	Virginia	51135	Nottoway	51135000101	1.01	10	30	3	2	2	0
49979501	43872	51	Virginia	51135	Nottoway	51135000101	1.01	10	40	2	5	4	1
49979502	43872	51	Virginia	51135	Nottoway	51135000101	1.01	10	40	3	15	15	0
49979503	43872	51	Virginia	51135	Nottoway	51135000101	1.01	10	40	5	15	15	0
49979504	43872	51	Virginia	51135	Nottoway	51135000101	1.01	10	60	5	3	2	1
49979505	43872	51	Virginia	51135	Nottoway	51135000101	1.01	10	80	10	4	3	1
49979506	43872	51	Virginia	51135	Nottoway	51135000101	1.01	50	8	0.768	1	0	1
49979507	43872	51	Virginia	51135	Nottoway	51135000101	1.01	50	100	100	1	1	0
49979508	43872	51	Virginia	51135	Nottoway	51135000102	1.02	10	0.5	0.25	1	1	0
49979509	43872	51	Virginia	51135	Nottoway	51135000102	1.02	10	1.5	0.384	3	3	0
49979510	43872	51	Virginia	51135	Nottoway	51135000102	1.02	10	1.5	0.512	6	3	3
49979511	43872	51	Virginia	51135	Nottoway	51135000102	1.02	10	3	0.5	11	9	2
49979512	43872	51	Virginia	51135	Nottoway	51135000102	1.02	10	3	0.512	16	16	0
49979513	43872	51	Virginia	51135	Nottoway	51135000102	1.02	10	3	0.64	16	14	2
49979514	43872	51	Virginia	51135	Nottoway	51135000102	1.02	10	4	0.512	4	4	0
49979515	43872	51	Virginia	51135	Nottoway	51135000102	1.02	10	5	0.768	3	0	3
49979516	43872	51	Virginia	51135	Nottoway	51135000102	1.02	10	6	0.5	4	4	0
49979517	43872	51	Virginia	51135	Nottoway	51135000102	1.02	10	6	0.512	4	4	0
49979518	43872	51	Virginia	51135	Nottoway	51135000102	1.02	10	7	1	8	7	1
49979519	43872	51	Virginia	51135	Nottoway	51135000102	1.02	10	8	0.768	18	16	2
49979520	43872	51	Virginia	51135	Nottoway	51135000102	1.02	10	10	0.75	32	26	6
49979521	43872	51	Virginia	51135	Nottoway	51135000102	1.02	10	10	0.768	103	88	15
49979522	43872	51	Virginia	51135	Nottoway	51135000102	1.02	10	10	1	35	33	2
49979523	43872	51	Virginia	51135	Nottoway	51135000102	1.02	10	10	1.5	2	2	0
49979524	43872	51	Virginia	51135	Nottoway	51135000102	1.02	10	15	0.75	20	19	1
49979525	43872	51	Virginia	51135	Nottoway	51135000102	1.02	10	15	0.768	34	33	1
49979526	43872	51	Virginia	51135	Nottoway	51135000102	1.02	10	15	1.5	3	1	2
49979527	43872	51	Virginia	51135	Nottoway	51135000102	1.02	10	20	1	14	13	1
49979528	43872	51	Virginia	51135	Nottoway	51135000102	1.02	10	20	1.5	30	27	3
49979529	43872	51	Virginia	51135	Nottoway	51135000102	1.02	10	20	2	28	24	4
49979530	43872	51	Virginia	51135	Nottoway	51135000102	1.02	10	20	3	6	3	3
49979531	43872	51	Virginia	51135	Nottoway	51135000102	1.02	10	20	5	2	2	0
49979532	43872	51	Virginia	51135	Nottoway	51135000102	1.02	10	25	2	48	44	4
49979533	43872	51	Virginia	51135	Nottoway	51135000102	1.02	10	30	1.5	21	20	1
49979534	43872	51	Virginia	51135	Nottoway	51135000102	1.02	10	30	3	3	3	0
49979535	43872	51	Virginia	51135	Nottoway	51135000102	1.02	10	30	5	1	1	0
49979536	43872	51	Virginia	51135	Nottoway	51135000102	1.02	10	40	2	6	5	1
49979537	43872	51	Virginia	51135	Nottoway	51135000102	1.02	10	40	3	38	34	4
49979538	43872	51	Virginia	51135	Nottoway	51135000102	1.02	10	40	5	30	22	8

49979539	43872	51	Virginia	51135	Nottoway	51135000102	1.02	10	40	20	1	0	1
49979540	43872	51	Virginia	51135	Nottoway	51135000102	1.02	10	60	5	24	22	2
49979541	43872	51	Virginia	51135	Nottoway	51135000102	1.02	10	80	10	10	3	7
49979542	43872	51	Virginia	51135	Nottoway	51135000102	1.02	10	100	10	2	2	0
49979543	43872	51	Virginia	51135	Nottoway	51135000102	1.02	50	5	0.768	1	0	1
49979544	43872	51	Virginia	51135	Nottoway	51135000200	2	10	0.512	0.256	1	1	0
49979545	43872	51	Virginia	51135	Nottoway	51135000200	2	10	0.768	0.256	1	1	0
49979546	43872	51	Virginia	51135	Nottoway	51135000200	2	10	1.5	0.256	4	4	0
49979547	43872	51	Virginia	51135	Nottoway	51135000200	2	10	1.5	0.384	6	6	0
49979548	43872	51	Virginia	51135	Nottoway	51135000200	2	10	1.5	0.512	7	4	3
49979549	43872	51	Virginia	51135	Nottoway	51135000200	2	10	1.5	0.768	1	1	0
49979550	43872	51	Virginia	51135	Nottoway	51135000200	2	10	3	0.5	8	8	0
49979551	43872	51	Virginia	51135	Nottoway	51135000200	2	10	3	0.512	19	16	3
49979552	43872	51	Virginia	51135	Nottoway	51135000200	2	10	3	0.64	10	9	1
49979553	43872	51	Virginia	51135	Nottoway	51135000200	2	10	4	0.512	5	5	0
49979554	43872	51	Virginia	51135	Nottoway	51135000200	2	10	5	0.768	1	0	1
49979555	43872	51	Virginia	51135	Nottoway	51135000200	2	10	6	0.5	1	1	0
49979556	43872	51	Virginia	51135	Nottoway	51135000200	2	10	6	0.512	5	5	0
49979557	43872	51	Virginia	51135	Nottoway	51135000200	2	10	7	1	18	18	0
49979558	43872	51	Virginia	51135	Nottoway	51135000200	2	10	8	0.768	9	9	0
49979559	43872	51	Virginia	51135	Nottoway	51135000200	2	10	10	0.75	22	21	1
49979560	43872	51	Virginia	51135	Nottoway	51135000200	2	10	10	0.768	48	45	3
49979561	43872	51	Virginia	51135	Nottoway	51135000200	2	10	10	1	16	15	1
49979562	43872	51	Virginia	51135	Nottoway	51135000200	2	10	10	1.5	2	2	0
49979563	43872	51	Virginia	51135	Nottoway	51135000200	2	10	15	0.75	11	11	0
49979564	43872	51	Virginia	51135	Nottoway	51135000200	2	10	15	0.768	20	20	0
49979565	43872	51	Virginia	51135	Nottoway	51135000200	2	10	20	1	7	7	0
49979566	43872	51	Virginia	51135	Nottoway	51135000200	2	10	20	1.5	21	20	1
49979567	43872	51	Virginia	51135	Nottoway	51135000200	2	10	20	2	7	6	1
49979568	43872	51	Virginia	51135	Nottoway	51135000200	2	10	20	5	2	2	0
49979569	43872	51	Virginia	51135	Nottoway	51135000200	2	10	25	2	9	9	0
49979570	43872	51	Virginia	51135	Nottoway	51135000200	2	10	30	1.5	16	16	0
49979571	43872	51	Virginia	51135	Nottoway	51135000200	2	10	30	3	1	1	0
49979572	43872	51	Virginia	51135	Nottoway	51135000200	2	10	40	2	1	1	0
49979573	43872	51	Virginia	51135	Nottoway	51135000200	2	10	40	3	9	9	0
49979574	43872	51	Virginia	51135	Nottoway	51135000200	2	10	40	5	1	1	0
49979575	43872	51	Virginia	51135	Nottoway	51135000200	2	10	60	5	13	12	1
49979576	43872	51	Virginia	51135	Nottoway	51135000200	2	10	80	10	1	1	0
49979577	43872	51	Virginia	51135	Nottoway	51135000300	3	10	0.5	0.25	1	1	0
49979578	43872	51	Virginia	51135	Nottoway	51135000300	3	10	0.512	0.128	4	4	0
49979579	43872	51	Virginia	51135	Nottoway	51135000300	3	10	0.512	0.256	4	4	0
49979580	43872	51	Virginia	51135	Nottoway	51135000300	3	10	0.768	0.256	2	2	0
49979581	43872	51	Virginia	51135	Nottoway	51135000300	3	10	0.768	0.384	3	3	0
49979582	43872	51	Virginia	51135	Nottoway	51135000300	3	10	1.5	0.256	8	8	0
49979583	43872	51	Virginia	51135	Nottoway	51135000300	3	10	1.5	0.384	9	9	0
49979584	43872	51	Virginia	51135	Nottoway	51135000300	3	10	1.5	0.512	15	15	0
49979585	43872	51	Virginia	51135	Nottoway	51135000300	3	10	1.5	0.768	2	2	0

49979586	43872	51	Virginia	51135	Nottoway	51135000300	3	10	3	0.5	25	25	0
49979587	43872	51	Virginia	51135	Nottoway	51135000300	3	10	3	0.512	37	32	5
49979588	43872	51	Virginia	51135	Nottoway	51135000300	3	10	3	0.64	26	25	1
49979589	43872	51	Virginia	51135	Nottoway	51135000300	3	10	4	0.512	7	7	0
49979590	43872	51	Virginia	51135	Nottoway	51135000300	3	10	5	0.768	11	1	10
49979591	43872	51	Virginia	51135	Nottoway	51135000300	3	10	6	0.5	8	8	0
49979592	43872	51	Virginia	51135	Nottoway	51135000300	3	10	6	0.512	23	22	1
49979593	43872	51	Virginia	51135	Nottoway	51135000300	3	10	7	1	30	29	1
49979594	43872	51	Virginia	51135	Nottoway	51135000300	3	10	8	0.768	13	13	0
49979595	43872	51	Virginia	51135	Nottoway	51135000300	3	10	10	0.75	64	57	7
49979596	43872	51	Virginia	51135	Nottoway	51135000300	3	10	10	0.768	151	132	19
49979597	43872	51	Virginia	51135	Nottoway	51135000300	3	10	10	1	27	24	3
49979598	43872	51	Virginia	51135	Nottoway	51135000300	3	10	10	2	1	1	0
49979599	43872	51	Virginia	51135	Nottoway	51135000300	3	10	15	0.75	30	30	0
49979600	43872	51	Virginia	51135	Nottoway	51135000300	3	10	15	0.768	48	47	1
49979601	43872	51	Virginia	51135	Nottoway	51135000300	3	10	15	1.5	1	0	1
49979602	43872	51	Virginia	51135	Nottoway	51135000300	3	10	20	1	17	15	2
49979603	43872	51	Virginia	51135	Nottoway	51135000300	3	10	20	1.5	44	38	6
49979604	43872	51	Virginia	51135	Nottoway	51135000300	3	10	20	2	60	45	15
49979605	43872	51	Virginia	51135	Nottoway	51135000300	3	10	20	3	10	7	3
49979606	43872	51	Virginia	51135	Nottoway	51135000300	3	10	20	5	4	4	0
49979607	43872	51	Virginia	51135	Nottoway	51135000300	3	10	25	2	90	87	3
49979608	43872	51	Virginia	51135	Nottoway	51135000300	3	10	30	1.5	48	47	1
49979609	43872	51	Virginia	51135	Nottoway	51135000300	3	10	30	3	7	7	0
49979610	43872	51	Virginia	51135	Nottoway	51135000300	3	10	30	5	2	2	0
49979611	43872	51	Virginia	51135	Nottoway	51135000300	3	10	40	2	10	10	0
49979612	43872	51	Virginia	51135	Nottoway	51135000300	3	10	40	3	69	63	6
49979613	43872	51	Virginia	51135	Nottoway	51135000300	3	10	40	5	47	38	9
49979614	43872	51	Virginia	51135	Nottoway	51135000300	3	10	60	5	38	37	1
49979615	43872	51	Virginia	51135	Nottoway	51135000300	3	10	80	10	3	2	1
49979616	43872	51	Virginia	51135	Nottoway	51135000300	3	10	100	10	1	1	0
49979617	43872	51	Virginia	51135	Nottoway	51135000300	3	50	6	0.512	1	0	1
49979618	43872	51	Virginia	51135	Nottoway	51135000300	3	50	200	200	1	1	0
49979619	43872	51	Virginia	51135	Nottoway	51135980100	9801	10	1.5	0.512	1	0	1
49979620	43872	51	Virginia	51135	Nottoway	51135980100	9801	10	3	0.64	4	1	3
49979621	43872	51	Virginia	51135	Nottoway	51135980100	9801	10	5	0.768	6	0	6
49979622	43872	51	Virginia	51135	Nottoway	51135980100	9801	10	6	0.512	1	1	0
49979623	43872	51	Virginia	51135	Nottoway	51135980100	9801	10	8	0.768	1	1	0
49979624	43872	51	Virginia	51135	Nottoway	51135980100	9801	10	10	0.75	3	3	0
49979625	43872	51	Virginia	51135	Nottoway	51135980100	9801	10	10	0.768	12	7	5
49979626	43872	51	Virginia	51135	Nottoway	51135980100	9801	10	20	1	2	0	2
49979627	43872	51	Virginia	51135	Nottoway	51135980100	9801	10	20	1.5	1	1	0
49979628	43872	51	Virginia	51135	Nottoway	51135980100	9801	10	40	3	1	0	1
49979629	43872	51	Virginia	51139	Page	51139030100	301	10	0.5	0.25	1	1	0
49979630	43872	51	Virginia	51139	Page	51139030100	301	10	0.512	0.128	2	2	0
49979631	43872	51	Virginia	51139	Page	51139030100	301	10	0.512	0.256	2	2	0
49979632	43872	51	Virginia	51139	Page	51139030100	301	10	0.768	0.256	4	4	0

49979633	43872	51	Virginia	51139	Page	51139030100	301	10	0.768	0.512	1	1	0
49979634	43872	51	Virginia	51139	Page	51139030100	301	10	1.5	0.256	9	9	0
49979635	43872	51	Virginia	51139	Page	51139030100	301	10	1.5	0.384	17	16	1
49979636	43872	51	Virginia	51139	Page	51139030100	301	10	1.5	0.512	18	16	2
49979637	43872	51	Virginia	51139	Page	51139030100	301	10	1.5	0.768	2	2	0
49979638	43872	51	Virginia	51139	Page	51139030100	301	10	3	0.5	13	13	0
49979639	43872	51	Virginia	51139	Page	51139030100	301	10	3	0.512	30	30	0
49979640	43872	51	Virginia	51139	Page	51139030100	301	10	3	0.64	21	19	2
49979641	43872	51	Virginia	51139	Page	51139030100	301	10	4	0.512	11	11	0
49979642	43872	51	Virginia	51139	Page	51139030100	301	10	5	0.768	4	1	3
49979643	43872	51	Virginia	51139	Page	51139030100	301	10	6	0.5	4	4	0
49979644	43872	51	Virginia	51139	Page	51139030100	301	10	6	0.512	13	13	0
49979645	43872	51	Virginia	51139	Page	51139030100	301	10	7	1	22	20	2
49979646	43872	51	Virginia	51139	Page	51139030100	301	10	8	0.768	21	21	0
49979647	43872	51	Virginia	51139	Page	51139030100	301	10	10	0.75	31	31	0
49979648	43872	51	Virginia	51139	Page	51139030100	301	10	10	0.768	110	102	8
49979649	43872	51	Virginia	51139	Page	51139030100	301	10	10	1	22	21	1
49979650	43872	51	Virginia	51139	Page	51139030100	301	10	10	2	1	1	0
49979651	43872	51	Virginia	51139	Page	51139030100	301	10	15	0.75	16	14	2
49979652	43872	51	Virginia	51139	Page	51139030100	301	10	15	0.768	31	31	0
49979653	43872	51	Virginia	51139	Page	51139030100	301	10	15	1.5	2	0	2
49979654	43872	51	Virginia	51139	Page	51139030100	301	10	20	1	4	4	0
49979655	43872	51	Virginia	51139	Page	51139030100	301	10	20	1.5	1	1	0
49979656	43872	51	Virginia	51139	Page	51139030100	301	10	20	2	5	4	1
49979657	43872	51	Virginia	51139	Page	51139030100	301	10	20	3	1	1	0
49979658	43872	51	Virginia	51139	Page	51139030100	301	10	25	2	12	12	0
49979659	43872	51	Virginia	51139	Page	51139030100	301	10	30	1.5	6	5	1
49979660	43872	51	Virginia	51139	Page	51139030100	301	10	30	3	3	3	0
49979661	43872	51	Virginia	51139	Page	51139030100	301	10	40	2	3	3	0
49979662	43872	51	Virginia	51139	Page	51139030100	301	10	40	3	7	6	1
49979663	43872	51	Virginia	51139	Page	51139030100	301	10	40	5	6	6	0
49979664	43872	51	Virginia	51139	Page	51139030100	301	10	60	5	3	3	0
49979665	43872	51	Virginia	51139	Page	51139030100	301	10	80	10	1	0	1
49979666	43872	51	Virginia	51139	Page	51139030200	302	10	0.5	0.25	1	1	0
49979667	43872	51	Virginia	51139	Page	51139030200	302	10	0.512	0.128	1	1	0
49979668	43872	51	Virginia	51139	Page	51139030200	302	10	0.512	0.256	4	4	0
49979669	43872	51	Virginia	51139	Page	51139030200	302	10	0.768	0.256	6	6	0
49979670	43872	51	Virginia	51139	Page	51139030200	302	10	0.768	0.384	3	3	0
49979671	43872	51	Virginia	51139	Page	51139030200	302	10	1.5	0.256	19	19	0
49979672	43872	51	Virginia	51139	Page	51139030200	302	10	1.5	0.384	5	5	0
49979673	43872	51	Virginia	51139	Page	51139030200	302	10	1.5	0.512	24	16	8
49979674	43872	51	Virginia	51139	Page	51139030200	302	10	1.5	0.768	2	2	0
49979675	43872	51	Virginia	51139	Page	51139030200	302	10	3	0.5	19	19	0
49979676	43872	51	Virginia	51139	Page	51139030200	302	10	3	0.512	27	26	1
49979677	43872	51	Virginia	51139	Page	51139030200	302	10	3	0.64	17	17	0
49979678	43872	51	Virginia	51139	Page	51139030200	302	10	4	0.512	4	4	0
49979679	43872	51	Virginia	51139	Page	51139030200	302	10	5	0.768	6	2	4

49979680	43872	51	Virginia	51139	Page	51139030200	302	10	6	0.5	8	7	1
49979681	43872	51	Virginia	51139	Page	51139030200	302	10	6	0.512	12	12	0
49979682	43872	51	Virginia	51139	Page	51139030200	302	10	7	1	25	25	0
49979683	43872	51	Virginia	51139	Page	51139030200	302	10	8	0.768	39	39	0
49979684	43872	51	Virginia	51139	Page	51139030200	302	10	8	1	2	2	0
49979685	43872	51	Virginia	51139	Page	51139030200	302	10	10	0.75	34	30	4
49979686	43872	51	Virginia	51139	Page	51139030200	302	10	10	0.768	140	124	16
49979687	43872	51	Virginia	51139	Page	51139030200	302	10	10	1	22	22	0
49979688	43872	51	Virginia	51139	Page	51139030200	302	10	10	1.5	1	1	0
49979689	43872	51	Virginia	51139	Page	51139030200	302	10	10	2	1	1	0
49979690	43872	51	Virginia	51139	Page	51139030200	302	10	15	0.75	14	14	0
49979691	43872	51	Virginia	51139	Page	51139030200	302	10	15	0.768	30	30	0
49979692	43872	51	Virginia	51139	Page	51139030200	302	10	15	1.5	1	1	0
49979693	43872	51	Virginia	51139	Page	51139030200	302	10	20	1	1	1	0
49979694	43872	51	Virginia	51139	Page	51139030200	302	10	20	1.5	9	8	1
49979695	43872	51	Virginia	51139	Page	51139030200	302	10	20	2	4	4	0
49979696	43872	51	Virginia	51139	Page	51139030200	302	10	20	3	3	3	0
49979697	43872	51	Virginia	51139	Page	51139030200	302	10	25	2	16	16	0
49979698	43872	51	Virginia	51139	Page	51139030200	302	10	30	1.5	13	13	0
49979699	43872	51	Virginia	51139	Page	51139030200	302	10	30	3	3	3	0
49979700	43872	51	Virginia	51139	Page	51139030200	302	10	40	2	1	1	0
49979701	43872	51	Virginia	51139	Page	51139030200	302	10	40	3	13	11	2
49979702	43872	51	Virginia	51139	Page	51139030200	302	10	40	5	5	1	4
49979703	43872	51	Virginia	51139	Page	51139030200	302	10	60	5	5	5	0
49979704	43872	51	Virginia	51139	Page	51139030200	302	10	80	10	5	2	3
49979705	43872	51	Virginia	51139	Page	51139030300	303	10	0.512	0.128	1	1	0
49979706	43872	51	Virginia	51139	Page	51139030300	303	10	0.512	0.256	3	3	0
49979707	43872	51	Virginia	51139	Page	51139030300	303	10	0.768	0.256	6	6	0
49979708	43872	51	Virginia	51139	Page	51139030300	303	10	0.768	0.384	3	3	0
49979709	43872	51	Virginia	51139	Page	51139030300	303	10	1.5	0.256	7	7	0
49979710	43872	51	Virginia	51139	Page	51139030300	303	10	1.5	0.384	7	7	0
49979711	43872	51	Virginia	51139	Page	51139030300	303	10	1.5	0.512	29	26	3
49979712	43872	51	Virginia	51139	Page	51139030300	303	10	1.5	0.768	2	2	0
49979713	43872	51	Virginia	51139	Page	51139030300	303	10	1.5	1	1	1	0
49979714	43872	51	Virginia	51139	Page	51139030300	303	10	3	0.5	20	19	1
49979715	43872	51	Virginia	51139	Page	51139030300	303	10	3	0.512	24	23	1
49979716	43872	51	Virginia	51139	Page	51139030300	303	10	3	0.64	48	45	3
49979717	43872	51	Virginia	51139	Page	51139030300	303	10	4	0.512	10	10	0
49979718	43872	51	Virginia	51139	Page	51139030300	303	10	5	0.768	2	1	1
49979719	43872	51	Virginia	51139	Page	51139030300	303	10	6	0.5	8	8	0
49979720	43872	51	Virginia	51139	Page	51139030300	303	10	6	0.512	16	15	1
49979721	43872	51	Virginia	51139	Page	51139030300	303	10	7	1	25	25	0
49979722	43872	51	Virginia	51139	Page	51139030300	303	10	8	0.768	37	37	0
49979723	43872	51	Virginia	51139	Page	51139030300	303	10	10	0.75	19	19	0
49979724	43872	51	Virginia	51139	Page	51139030300	303	10	10	0.768	104	88	16
49979725	43872	51	Virginia	51139	Page	51139030300	303	10	10	1	21	21	0
49979726	43872	51	Virginia	51139	Page	51139030300	303	10	10	1.5	1	1	0

49979727	43872	51	Virginia	51139	Page	51139030300	303	10	15	0.75	11	10	1
49979728	43872	51	Virginia	51139	Page	51139030300	303	10	15	0.768	16	16	0
49979729	43872	51	Virginia	51139	Page	51139030300	303	10	15	1.5	1	1	0
49979730	43872	51	Virginia	51139	Page	51139030300	303	10	20	1	5	2	3
49979731	43872	51	Virginia	51139	Page	51139030300	303	10	20	1.5	8	6	2
49979732	43872	51	Virginia	51139	Page	51139030300	303	10	20	2	11	9	2
49979733	43872	51	Virginia	51139	Page	51139030300	303	10	20	3	5	3	2
49979734	43872	51	Virginia	51139	Page	51139030300	303	10	25	2	22	22	0
49979735	43872	51	Virginia	51139	Page	51139030300	303	10	30	1.5	12	11	1
49979736	43872	51	Virginia	51139	Page	51139030300	303	10	30	3	3	3	0
49979737	43872	51	Virginia	51139	Page	51139030300	303	10	40	2	6	4	2
49979738	43872	51	Virginia	51139	Page	51139030300	303	10	40	3	6	5	1
49979739	43872	51	Virginia	51139	Page	51139030300	303	10	40	5	8	6	2
49979740	43872	51	Virginia	51139	Page	51139030300	303	10	60	5	3	2	1
49979741	43872	51	Virginia	51139	Page	51139030401	304.01	10	0.768	0.256	2	2	0
49979742	43872	51	Virginia	51139	Page	51139030401	304.01	10	0.768	0.384	2	2	0
49979743	43872	51	Virginia	51139	Page	51139030401	304.01	10	1.5	0.256	19	19	0
49979744	43872	51	Virginia	51139	Page	51139030401	304.01	10	1.5	0.384	11	11	0
49979745	43872	51	Virginia	51139	Page	51139030401	304.01	10	1.5	0.512	23	23	0
49979746	43872	51	Virginia	51139	Page	51139030401	304.01	10	1.5	0.768	2	2	0
49979747	43872	51	Virginia	51139	Page	51139030401	304.01	10	3	0.5	7	7	0
49979748	43872	51	Virginia	51139	Page	51139030401	304.01	10	3	0.512	12	11	1
49979749	43872	51	Virginia	51139	Page	51139030401	304.01	10	3	0.64	12	12	0
49979750	43872	51	Virginia	51139	Page	51139030401	304.01	10	4	0.512	4	4	0
49979751	43872	51	Virginia	51139	Page	51139030401	304.01	10	5	0.768	2	2	0
49979752	43872	51	Virginia	51139	Page	51139030401	304.01	10	6	0.5	1	1	0
49979753	43872	51	Virginia	51139	Page	51139030401	304.01	10	6	0.512	4	4	0
49979754	43872	51	Virginia	51139	Page	51139030401	304.01	10	7	1	5	5	0
49979755	43872	51	Virginia	51139	Page	51139030401	304.01	10	8	0.768	7	7	0
49979756	43872	51	Virginia	51139	Page	51139030401	304.01	10	10	0.75	4	4	0
49979757	43872	51	Virginia	51139	Page	51139030401	304.01	10	10	0.768	3	3	0
49979758	43872	51	Virginia	51139	Page	51139030401	304.01	10	10	1	1	1	0
49979759	43872	51	Virginia	51139	Page	51139030401	304.01	10	10	1.5	1	1	0
49979760	43872	51	Virginia	51139	Page	51139030401	304.01	10	15	0.768	2	2	0
49979761	43872	51	Virginia	51139	Page	51139030401	304.01	10	20	1.5	1	1	0
49979762	43872	51	Virginia	51139	Page	51139030402	304.02	10	0.512	0.256	2	2	0
49979763	43872	51	Virginia	51139	Page	51139030402	304.02	10	0.768	0.256	4	3	1
49979764	43872	51	Virginia	51139	Page	51139030402	304.02	10	1.5	0.256	6	6	0
49979765	43872	51	Virginia	51139	Page	51139030402	304.02	10	1.5	0.384	9	8	1
49979766	43872	51	Virginia	51139	Page	51139030402	304.02	10	1.5	0.512	12	12	0
49979767	43872	51	Virginia	51139	Page	51139030402	304.02	10	1.5	0.768	2	2	0
49979768	43872	51	Virginia	51139	Page	51139030402	304.02	10	3	0.5	19	19	0
49979769	43872	51	Virginia	51139	Page	51139030402	304.02	10	3	0.512	18	15	3
49979770	43872	51	Virginia	51139	Page	51139030402	304.02	10	3	0.64	18	16	2
49979771	43872	51	Virginia	51139	Page	51139030402	304.02	10	4	0.512	8	8	0
49979772	43872	51	Virginia	51139	Page	51139030402	304.02	10	5	0.768	1	0	1
49979773	43872	51	Virginia	51139	Page	51139030402	304.02	10	6	0.5	8	8	0

49979774	43872	51	Virginia	51139	Page	51139030402	304.02	10	6	0.512	6	6	0
49979775	43872	51	Virginia	51139	Page	51139030402	304.02	10	7	1	20	16	4
49979776	43872	51	Virginia	51139	Page	51139030402	304.02	10	8	0.768	21	21	0
49979777	43872	51	Virginia	51139	Page	51139030402	304.02	10	10	0.75	11	11	0
49979778	43872	51	Virginia	51139	Page	51139030402	304.02	10	10	0.768	83	78	5
49979779	43872	51	Virginia	51139	Page	51139030402	304.02	10	10	1	15	14	1
49979780	43872	51	Virginia	51139	Page	51139030402	304.02	10	10	1.5	3	3	0
49979781	43872	51	Virginia	51139	Page	51139030402	304.02	10	15	0.75	9	9	0
49979782	43872	51	Virginia	51139	Page	51139030402	304.02	10	15	0.768	14	14	0
49979783	43872	51	Virginia	51139	Page	51139030402	304.02	10	15	1.5	1	1	0
49979784	43872	51	Virginia	51139	Page	51139030402	304.02	10	20	1	5	5	0
49979785	43872	51	Virginia	51139	Page	51139030402	304.02	10	20	1.5	11	10	1
49979786	43872	51	Virginia	51139	Page	51139030402	304.02	10	20	2	14	7	7
49979787	43872	51	Virginia	51139	Page	51139030402	304.02	10	20	3	3	2	1
49979788	43872	51	Virginia	51139	Page	51139030402	304.02	10	25	2	19	15	4
49979789	43872	51	Virginia	51139	Page	51139030402	304.02	10	30	1.5	5	5	0
49979790	43872	51	Virginia	51139	Page	51139030402	304.02	10	30	3	3	3	0
49979791	43872	51	Virginia	51139	Page	51139030402	304.02	10	40	2	1	1	0
49979792	43872	51	Virginia	51139	Page	51139030402	304.02	10	40	3	5	5	0
49979793	43872	51	Virginia	51139	Page	51139030402	304.02	10	40	5	2	2	0
49979794	43872	51	Virginia	51139	Page	51139030402	304.02	10	60	5	4	4	0
49979795	43872	51	Virginia	51139	Page	51139030500	305	10	0.5	0.25	1	1	0
49979796	43872	51	Virginia	51139	Page	51139030500	305	10	0.512	0.128	1	1	0
49979797	43872	51	Virginia	51139	Page	51139030500	305	10	0.512	0.256	2	2	0
49979798	43872	51	Virginia	51139	Page	51139030500	305	10	0.768	0.256	4	4	0
49979799	43872	51	Virginia	51139	Page	51139030500	305	10	0.768	0.384	1	1	0
49979800	43872	51	Virginia	51139	Page	51139030500	305	10	1.5	0.256	8	8	0
49979801	43872	51	Virginia	51139	Page	51139030500	305	10	1.5	0.384	19	18	1
49979802	43872	51	Virginia	51139	Page	51139030500	305	10	1.5	0.512	14	13	1
49979803	43872	51	Virginia	51139	Page	51139030500	305	10	1.5	0.768	1	1	0
49979804	43872	51	Virginia	51139	Page	51139030500	305	10	3	0.5	16	14	2
49979805	43872	51	Virginia	51139	Page	51139030500	305	10	3	0.512	33	33	0
49979806	43872	51	Virginia	51139	Page	51139030500	305	10	3	0.64	16	15	1
49979807	43872	51	Virginia	51139	Page	51139030500	305	10	4	0.512	17	17	0
49979808	43872	51	Virginia	51139	Page	51139030500	305	10	5	0.768	3	0	3
49979809	43872	51	Virginia	51139	Page	51139030500	305	10	6	0.5	5	5	0
49979810	43872	51	Virginia	51139	Page	51139030500	305	10	6	0.512	5	5	0
49979811	43872	51	Virginia	51139	Page	51139030500	305	10	7	1	27	21	6
49979812	43872	51	Virginia	51139	Page	51139030500	305	10	8	0.768	16	16	0
49979813	43872	51	Virginia	51139	Page	51139030500	305	10	10	0.75	22	22	0
49979814	43872	51	Virginia	51139	Page	51139030500	305	10	10	0.768	126	120	6
49979815	43872	51	Virginia	51139	Page	51139030500	305	10	10	1	11	11	0
49979816	43872	51	Virginia	51139	Page	51139030500	305	10	10	2	1	1	0
49979817	43872	51	Virginia	51139	Page	51139030500	305	10	15	0.75	10	10	0
49979818	43872	51	Virginia	51139	Page	51139030500	305	10	15	0.768	24	24	0
49979819	43872	51	Virginia	51139	Page	51139030500	305	10	15	1.5	2	2	0
49979820	43872	51	Virginia	51139	Page	51139030500	305	10	20	1	7	3	4

49979821	43872	51	Virginia	51139	Page	51139030500	305	10	20	1.5	10	9	1
49979822	43872	51	Virginia	51139	Page	51139030500	305	10	20	2	8	6	2
49979823	43872	51	Virginia	51139	Page	51139030500	305	10	20	3	2	2	0
49979824	43872	51	Virginia	51139	Page	51139030500	305	10	25	2	29	29	0
49979825	43872	51	Virginia	51139	Page	51139030500	305	10	30	1.5	22	21	1
49979826	43872	51	Virginia	51139	Page	51139030500	305	10	30	3	4	3	1
49979827	43872	51	Virginia	51139	Page	51139030500	305	10	40	2	4	4	0
49979828	43872	51	Virginia	51139	Page	51139030500	305	10	40	3	28	28	0
49979829	43872	51	Virginia	51139	Page	51139030500	305	10	40	5	40	38	2
49979830	43872	51	Virginia	51139	Page	51139030500	305	10	60	5	13	12	1
49979831	43872	51	Virginia	51139	Page	51139030500	305	10	80	10	2	1	1
49979832	43872	51	Virginia	51139	Page	51139030500	305	10	100	10	1	1	0
49979833	43872	51	Virginia	51141	Patrick	51141030101	301.01	10	0.512	0.128	1	1	0
49979834	43872	51	Virginia	51141	Patrick	51141030101	301.01	10	0.512	0.256	4	4	0
49979835	43872	51	Virginia	51141	Patrick	51141030101	301.01	10	0.768	0.128	1	1	0
49979836	43872	51	Virginia	51141	Patrick	51141030101	301.01	10	0.768	0.256	6	6	0
49979837	43872	51	Virginia	51141	Patrick	51141030101	301.01	10	0.768	0.384	4	4	0
49979838	43872	51	Virginia	51141	Patrick	51141030101	301.01	10	1.5	0.256	30	30	0
49979839	43872	51	Virginia	51141	Patrick	51141030101	301.01	10	1.5	0.384	19	19	0
49979840	43872	51	Virginia	51141	Patrick	51141030101	301.01	10	1.5	0.512	28	23	5
49979841	43872	51	Virginia	51141	Patrick	51141030101	301.01	10	1.5	0.768	5	5	0
49979842	43872	51	Virginia	51141	Patrick	51141030101	301.01	10	3	0.5	16	16	0
49979843	43872	51	Virginia	51141	Patrick	51141030101	301.01	10	3	0.512	33	33	0
49979844	43872	51	Virginia	51141	Patrick	51141030101	301.01	10	3	0.64	30	26	4
49979845	43872	51	Virginia	51141	Patrick	51141030101	301.01	10	4	0.512	27	27	0
49979846	43872	51	Virginia	51141	Patrick	51141030101	301.01	10	5	0.768	6	0	6
49979847	43872	51	Virginia	51141	Patrick	51141030101	301.01	10	5	2	1	0	1
49979848	43872	51	Virginia	51141	Patrick	51141030101	301.01	10	6	0.5	9	9	0
49979849	43872	51	Virginia	51141	Patrick	51141030101	301.01	10	6	0.512	14	13	1
49979850	43872	51	Virginia	51141	Patrick	51141030101	301.01	10	7	1	35	35	0
49979851	43872	51	Virginia	51141	Patrick	51141030101	301.01	10	8	0.768	30	30	0
49979852	43872	51	Virginia	51141	Patrick	51141030101	301.01	10	8	2	1	0	1
49979853	43872	51	Virginia	51141	Patrick	51141030101	301.01	10	10	0.75	49	49	0
49979854	43872	51	Virginia	51141	Patrick	51141030101	301.01	10	10	0.768	174	172	2
49979855	43872	51	Virginia	51141	Patrick	51141030101	301.01	10	10	1	21	18	3
49979856	43872	51	Virginia	51141	Patrick	51141030101	301.01	10	10	1.5	1	1	0
49979857	43872	51	Virginia	51141	Patrick	51141030101	301.01	10	15	0.75	19	19	0
49979858	43872	51	Virginia	51141	Patrick	51141030101	301.01	10	15	0.768	43	43	0
49979859	43872	51	Virginia	51141	Patrick	51141030101	301.01	10	20	1	5	5	0
49979860	43872	51	Virginia	51141	Patrick	51141030101	301.01	10	20	1.5	6	5	1
49979861	43872	51	Virginia	51141	Patrick	51141030101	301.01	10	20	2	11	5	6
49979862	43872	51	Virginia	51141	Patrick	51141030101	301.01	10	20	3	2	2	0
49979863	43872	51	Virginia	51141	Patrick	51141030101	301.01	10	25	2	18	18	0
49979864	43872	51	Virginia	51141	Patrick	51141030101	301.01	10	30	1.5	7	6	1
49979865	43872	51	Virginia	51141	Patrick	51141030101	301.01	10	30	3	1	1	0
49979866	43872	51	Virginia	51141	Patrick	51141030101	301.01	10	40	2	4	4	0
49979867	43872	51	Virginia	51141	Patrick	51141030101	301.01	10	40	3	7	7	0

49979868	43872	51	Virginia	51141	Patrick	51141030101	301.01	10	40	5	9	9	0
49979869	43872	51	Virginia	51141	Patrick	51141030101	301.01	10	60	5	2	2	0
49979870	43872	51	Virginia	51141	Patrick	51141030101	301.01	10	80	10	1	0	1
49979871	43872	51	Virginia	51141	Patrick	51141030102	301.02	10	0.5	0.25	3	3	0
49979872	43872	51	Virginia	51141	Patrick	51141030102	301.02	10	0.512	0.256	4	4	0
49979873	43872	51	Virginia	51141	Patrick	51141030102	301.02	10	0.768	0.384	3	3	0
49979874	43872	51	Virginia	51141	Patrick	51141030102	301.02	10	1.5	0.256	22	22	0
49979875	43872	51	Virginia	51141	Patrick	51141030102	301.02	10	1.5	0.384	10	10	0
49979876	43872	51	Virginia	51141	Patrick	51141030102	301.02	10	1.5	0.512	18	16	2
49979877	43872	51	Virginia	51141	Patrick	51141030102	301.02	10	1.5	0.768	2	2	0
49979878	43872	51	Virginia	51141	Patrick	51141030102	301.02	10	3	0.5	20	18	2
49979879	43872	51	Virginia	51141	Patrick	51141030102	301.02	10	3	0.512	30	29	1
49979880	43872	51	Virginia	51141	Patrick	51141030102	301.02	10	3	0.64	20	17	3
49979881	43872	51	Virginia	51141	Patrick	51141030102	301.02	10	4	0.512	6	6	0
49979882	43872	51	Virginia	51141	Patrick	51141030102	301.02	10	5	0.768	9	1	8
49979883	43872	51	Virginia	51141	Patrick	51141030102	301.02	10	6	0.5	6	6	0
49979884	43872	51	Virginia	51141	Patrick	51141030102	301.02	10	6	0.512	12	12	0
49979885	43872	51	Virginia	51141	Patrick	51141030102	301.02	10	7	1	9	9	0
49979886	43872	51	Virginia	51141	Patrick	51141030102	301.02	10	8	0.768	14	14	0
49979887	43872	51	Virginia	51141	Patrick	51141030102	301.02	10	10	0.75	44	44	0
49979888	43872	51	Virginia	51141	Patrick	51141030102	301.02	10	10	0.768	217	206	11
49979889	43872	51	Virginia	51141	Patrick	51141030102	301.02	10	10	1	19	18	1
49979890	43872	51	Virginia	51141	Patrick	51141030102	301.02	10	10	1.5	6	5	1
49979891	43872	51	Virginia	51141	Patrick	51141030102	301.02	10	10	2	1	1	0
49979892	43872	51	Virginia	51141	Patrick	51141030102	301.02	10	15	0.75	10	10	0
49979893	43872	51	Virginia	51141	Patrick	51141030102	301.02	10	15	0.768	36	36	0
49979894	43872	51	Virginia	51141	Patrick	51141030102	301.02	10	20	1	7	5	2
49979895	43872	51	Virginia	51141	Patrick	51141030102	301.02	10	20	1.5	23	16	7
49979896	43872	51	Virginia	51141	Patrick	51141030102	301.02	10	20	2	21	13	8
49979897	43872	51	Virginia	51141	Patrick	51141030102	301.02	10	20	3	4	2	2
49979898	43872	51	Virginia	51141	Patrick	51141030102	301.02	10	25	2	25	25	0
49979899	43872	51	Virginia	51141	Patrick	51141030102	301.02	10	30	1.5	26	24	2
49979900	43872	51	Virginia	51141	Patrick	51141030102	301.02	10	30	3	1	1	0
49979901	43872	51	Virginia	51141	Patrick	51141030102	301.02	10	40	2	4	4	0
49979902	43872	51	Virginia	51141	Patrick	51141030102	301.02	10	40	3	23	21	2
49979903	43872	51	Virginia	51141	Patrick	51141030102	301.02	10	40	5	34	20	14
49979904	43872	51	Virginia	51141	Patrick	51141030102	301.02	10	60	5	13	11	2
49979905	43872	51	Virginia	51141	Patrick	51141030102	301.02	10	80	10	8	0	8
49979906	43872	51	Virginia	51141	Patrick	51141030102	301.02	50	5	0.768	3	1	2
49979907	43872	51	Virginia	51141	Patrick	51141030102	301.02	50	8	0.768	1	0	1
49979908	43872	51	Virginia	51141	Patrick	51141030201	302.01	10	0.5	0.25	1	1	0
49979909	43872	51	Virginia	51141	Patrick	51141030201	302.01	10	0.512	0.256	2	2	0
49979910	43872	51	Virginia	51141	Patrick	51141030201	302.01	10	0.768	0.128	1	1	0
49979911	43872	51	Virginia	51141	Patrick	51141030201	302.01	10	0.768	0.256	2	2	0
49979912	43872	51	Virginia	51141	Patrick	51141030201	302.01	10	0.768	0.384	1	1	0
49979913	43872	51	Virginia	51141	Patrick	51141030201	302.01	10	1.5	0.256	20	20	0
49979914	43872	51	Virginia	51141	Patrick	51141030201	302.01	10	1.5	0.384	13	12	1

49979915	43872	51	Virginia	51141	Patrick	51141030201	302.01	10	1.5	0.512	14	14	0
49979916	43872	51	Virginia	51141	Patrick	51141030201	302.01	10	1.5	0.768	2	2	0
49979917	43872	51	Virginia	51141	Patrick	51141030201	302.01	10	3	0.5	22	22	0
49979918	43872	51	Virginia	51141	Patrick	51141030201	302.01	10	3	0.512	34	32	2
49979919	43872	51	Virginia	51141	Patrick	51141030201	302.01	10	3	0.64	36	36	0
49979920	43872	51	Virginia	51141	Patrick	51141030201	302.01	10	4	0.512	10	10	0
49979921	43872	51	Virginia	51141	Patrick	51141030201	302.01	10	5	0.768	2	1	1
49979922	43872	51	Virginia	51141	Patrick	51141030201	302.01	10	6	0.5	6	6	0
49979923	43872	51	Virginia	51141	Patrick	51141030201	302.01	10	6	0.512	14	14	0
49979924	43872	51	Virginia	51141	Patrick	51141030201	302.01	10	7	1	29	29	0
49979925	43872	51	Virginia	51141	Patrick	51141030201	302.01	10	8	0.768	47	47	0
49979926	43872	51	Virginia	51141	Patrick	51141030201	302.01	10	10	0.75	61	58	3
49979927	43872	51	Virginia	51141	Patrick	51141030201	302.01	10	10	0.768	197	189	8
49979928	43872	51	Virginia	51141	Patrick	51141030201	302.01	10	10	1	48	46	2
49979929	43872	51	Virginia	51141	Patrick	51141030201	302.01	10	10	1.5	1	1	0
49979930	43872	51	Virginia	51141	Patrick	51141030201	302.01	10	10	2	2	2	0
49979931	43872	51	Virginia	51141	Patrick	51141030201	302.01	10	15	0.75	46	46	0
49979932	43872	51	Virginia	51141	Patrick	51141030201	302.01	10	15	0.768	57	56	1
49979933	43872	51	Virginia	51141	Patrick	51141030201	302.01	10	15	1.5	4	4	0
49979934	43872	51	Virginia	51141	Patrick	51141030201	302.01	10	20	1	14	13	1
49979935	43872	51	Virginia	51141	Patrick	51141030201	302.01	10	20	1.5	24	24	0
49979936	43872	51	Virginia	51141	Patrick	51141030201	302.01	10	20	2	17	15	2
49979937	43872	51	Virginia	51141	Patrick	51141030201	302.01	10	20	3	5	4	1
49979938	43872	51	Virginia	51141	Patrick	51141030201	302.01	10	20	5	1	1	0
49979939	43872	51	Virginia	51141	Patrick	51141030201	302.01	10	25	2	45	44	1
49979940	43872	51	Virginia	51141	Patrick	51141030201	302.01	10	30	1.5	50	49	1
49979941	43872	51	Virginia	51141	Patrick	51141030201	302.01	10	30	3	9	9	0
49979942	43872	51	Virginia	51141	Patrick	51141030201	302.01	10	40	2	14	14	0
49979943	43872	51	Virginia	51141	Patrick	51141030201	302.01	10	40	3	57	55	2
49979944	43872	51	Virginia	51141	Patrick	51141030201	302.01	10	40	5	44	41	3
49979945	43872	51	Virginia	51141	Patrick	51141030201	302.01	10	60	5	66	65	1
49979946	43872	51	Virginia	51141	Patrick	51141030201	302.01	10	80	10	4	1	3
49979947	43872	51	Virginia	51141	Patrick	51141030202	302.02	10	0.256	0.128	2	2	0
49979948	43872	51	Virginia	51141	Patrick	51141030202	302.02	10	0.5	0.25	3	3	0
49979949	43872	51	Virginia	51141	Patrick	51141030202	302.02	10	0.512	0.128	1	1	0
49979950	43872	51	Virginia	51141	Patrick	51141030202	302.02	10	0.512	0.256	2	2	0
49979951	43872	51	Virginia	51141	Patrick	51141030202	302.02	10	0.768	0.256	6	6	0
49979952	43872	51	Virginia	51141	Patrick	51141030202	302.02	10	0.768	0.384	5	5	0
49979953	43872	51	Virginia	51141	Patrick	51141030202	302.02	10	1.5	0.256	39	39	0
49979954	43872	51	Virginia	51141	Patrick	51141030202	302.02	10	1.5	0.384	37	36	1
49979955	43872	51	Virginia	51141	Patrick	51141030202	302.02	10	1.5	0.512	45	43	2
49979956	43872	51	Virginia	51141	Patrick	51141030202	302.02	10	1.5	0.768	7	7	0
49979957	43872	51	Virginia	51141	Patrick	51141030202	302.02	10	3	0.5	39	39	0
49979958	43872	51	Virginia	51141	Patrick	51141030202	302.02	10	3	0.512	53	49	4
49979959	43872	51	Virginia	51141	Patrick	51141030202	302.02	10	3	0.64	47	46	1
49979960	43872	51	Virginia	51141	Patrick	51141030202	302.02	10	4	0.512	17	17	0
49979961	43872	51	Virginia	51141	Patrick	51141030202	302.02	10	4	1	1	1	0

49979962	43872	51	Virginia	51141	Patrick	51141030202	302.02	10	5	0.768	2	1	1
49979963	43872	51	Virginia	51141	Patrick	51141030202	302.02	10	6	0.5	9	9	0
49979964	43872	51	Virginia	51141	Patrick	51141030202	302.02	10	6	0.512	16	16	0
49979965	43872	51	Virginia	51141	Patrick	51141030202	302.02	10	7	1	46	44	2
49979966	43872	51	Virginia	51141	Patrick	51141030202	302.02	10	8	0.768	74	74	0
49979967	43872	51	Virginia	51141	Patrick	51141030202	302.02	10	8	2	1	1	0
49979968	43872	51	Virginia	51141	Patrick	51141030202	302.02	10	10	0.75	66	65	1
49979969	43872	51	Virginia	51141	Patrick	51141030202	302.02	10	10	0.768	253	241	12
49979970	43872	51	Virginia	51141	Patrick	51141030202	302.02	10	10	1	37	36	1
49979971	43872	51	Virginia	51141	Patrick	51141030202	302.02	10	15	0.75	27	27	0
49979972	43872	51	Virginia	51141	Patrick	51141030202	302.02	10	15	0.768	49	48	1
49979973	43872	51	Virginia	51141	Patrick	51141030202	302.02	10	15	1.5	5	5	0
49979974	43872	51	Virginia	51141	Patrick	51141030202	302.02	10	20	1	9	8	1
49979975	43872	51	Virginia	51141	Patrick	51141030202	302.02	10	20	1.5	13	10	3
49979976	43872	51	Virginia	51141	Patrick	51141030202	302.02	10	20	2	19	12	7
49979977	43872	51	Virginia	51141	Patrick	51141030202	302.02	10	20	3	2	1	1
49979978	43872	51	Virginia	51141	Patrick	51141030202	302.02	10	25	2	23	21	2
49979979	43872	51	Virginia	51141	Patrick	51141030202	302.02	10	30	1.5	20	18	2
49979980	43872	51	Virginia	51141	Patrick	51141030202	302.02	10	30	3	2	2	0
49979981	43872	51	Virginia	51141	Patrick	51141030202	302.02	10	30	5	1	1	0
49979982	43872	51	Virginia	51141	Patrick	51141030202	302.02	10	40	2	3	3	0
49979983	43872	51	Virginia	51141	Patrick	51141030202	302.02	10	40	3	19	17	2
49979984	43872	51	Virginia	51141	Patrick	51141030202	302.02	10	40	5	24	23	1
49979985	43872	51	Virginia	51141	Patrick	51141030202	302.02	10	60	5	23	23	0
49979986	43872	51	Virginia	51141	Patrick	51141030202	302.02	10	80	10	1	1	0
49979987	43872	51	Virginia	51141	Patrick	51141030301	303.01	10	0.5	0.25	4	4	0
49979988	43872	51	Virginia	51141	Patrick	51141030301	303.01	10	0.512	0.256	11	11	0
49979989	43872	51	Virginia	51141	Patrick	51141030301	303.01	10	0.768	0.256	7	7	0
49979990	43872	51	Virginia	51141	Patrick	51141030301	303.01	10	0.768	0.384	4	4	0
49979991	43872	51	Virginia	51141	Patrick	51141030301	303.01	10	1.5	0.256	13	13	0
49979992	43872	51	Virginia	51141	Patrick	51141030301	303.01	10	1.5	0.384	10	10	0
49979993	43872	51	Virginia	51141	Patrick	51141030301	303.01	10	1.5	0.512	22	20	2
49979994	43872	51	Virginia	51141	Patrick	51141030301	303.01	10	1.5	0.768	6	6	0
49979995	43872	51	Virginia	51141	Patrick	51141030301	303.01	10	3	0.5	28	28	0
49979996	43872	51	Virginia	51141	Patrick	51141030301	303.01	10	3	0.512	49	46	3
49979997	43872	51	Virginia	51141	Patrick	51141030301	303.01	10	3	0.64	42	38	4
49979998	43872	51	Virginia	51141	Patrick	51141030301	303.01	10	4	0.512	13	13	0
49979999	43872	51	Virginia	51141	Patrick	51141030301	303.01	10	5	0.768	5	3	2
49980000	43872	51	Virginia	51141	Patrick	51141030301	303.01	10	5	2	2	2	0
49980001	43872	51	Virginia	51141	Patrick	51141030301	303.01	10	6	0.5	14	14	0
49980002	43872	51	Virginia	51141	Patrick	51141030301	303.01	10	6	0.512	20	19	1
49980003	43872	51	Virginia	51141	Patrick	51141030301	303.01	10	7	1	37	37	0
49980004	43872	51	Virginia	51141	Patrick	51141030301	303.01	10	8	0.768	44	44	0
49980005	43872	51	Virginia	51141	Patrick	51141030301	303.01	10	10	0.75	54	49	5
49980006	43872	51	Virginia	51141	Patrick	51141030301	303.01	10	10	0.768	179	164	15
49980007	43872	51	Virginia	51141	Patrick	51141030301	303.01	10	10	1	41	41	0
49980008	43872	51	Virginia	51141	Patrick	51141030301	303.01	10	10	1.5	4	4	0

49980009	43872	51	Virginia	51141	Patrick	51141030301	303.01	10	10	2	2	2	0
49980010	43872	51	Virginia	51141	Patrick	51141030301	303.01	10	15	0.75	20	20	0
49980011	43872	51	Virginia	51141	Patrick	51141030301	303.01	10	15	0.768	37	35	2
49980012	43872	51	Virginia	51141	Patrick	51141030301	303.01	10	15	1.5	6	6	0
49980013	43872	51	Virginia	51141	Patrick	51141030301	303.01	10	20	1	4	4	0
49980014	43872	51	Virginia	51141	Patrick	51141030301	303.01	10	20	1.5	8	7	1
49980015	43872	51	Virginia	51141	Patrick	51141030301	303.01	10	20	2	7	6	1
49980016	43872	51	Virginia	51141	Patrick	51141030301	303.01	10	20	3	5	3	2
49980017	43872	51	Virginia	51141	Patrick	51141030301	303.01	10	20	5	1	1	0
49980018	43872	51	Virginia	51141	Patrick	51141030301	303.01	10	25	2	26	26	0
49980019	43872	51	Virginia	51141	Patrick	51141030301	303.01	10	30	1.5	13	13	0
49980020	43872	51	Virginia	51141	Patrick	51141030301	303.01	10	30	3	4	4	0
49980021	43872	51	Virginia	51141	Patrick	51141030301	303.01	10	40	2	7	7	0
49980022	43872	51	Virginia	51141	Patrick	51141030301	303.01	10	40	3	21	21	0
49980023	43872	51	Virginia	51141	Patrick	51141030301	303.01	10	40	5	30	27	3
49980024	43872	51	Virginia	51141	Patrick	51141030301	303.01	10	60	5	15	15	0
49980025	43872	51	Virginia	51141	Patrick	51141030301	303.01	10	80	10	2	1	1
49980026	43872	51	Virginia	51141	Patrick	51141030302	303.02	10	0.5	0.25	1	1	0
49980027	43872	51	Virginia	51141	Patrick	51141030302	303.02	10	0.512	0.128	1	1	0
49980028	43872	51	Virginia	51141	Patrick	51141030302	303.02	10	0.768	0.256	2	2	0
49980029	43872	51	Virginia	51141	Patrick	51141030302	303.02	10	0.768	0.384	1	1	0
49980030	43872	51	Virginia	51141	Patrick	51141030302	303.02	10	1.5	0.256	32	32	0
49980031	43872	51	Virginia	51141	Patrick	51141030302	303.02	10	1.5	0.384	27	27	0
49980032	43872	51	Virginia	51141	Patrick	51141030302	303.02	10	1.5	0.512	43	40	3
49980033	43872	51	Virginia	51141	Patrick	51141030302	303.02	10	1.5	0.768	3	3	0
49980034	43872	51	Virginia	51141	Patrick	51141030302	303.02	10	3	0.5	30	30	0
49980035	43872	51	Virginia	51141	Patrick	51141030302	303.02	10	3	0.512	70	69	1
49980036	43872	51	Virginia	51141	Patrick	51141030302	303.02	10	3	0.64	30	27	3
49980037	43872	51	Virginia	51141	Patrick	51141030302	303.02	10	4	0.512	17	17	0
49980038	43872	51	Virginia	51141	Patrick	51141030302	303.02	10	5	0.768	1	0	1
49980039	43872	51	Virginia	51141	Patrick	51141030302	303.02	10	6	0.5	6	6	0
49980040	43872	51	Virginia	51141	Patrick	51141030302	303.02	10	6	0.512	28	27	1
49980041	43872	51	Virginia	51141	Patrick	51141030302	303.02	10	7	1	37	37	0
49980042	43872	51	Virginia	51141	Patrick	51141030302	303.02	10	8	0.768	50	50	0
49980043	43872	51	Virginia	51141	Patrick	51141030302	303.02	10	10	0.75	63	59	4
49980044	43872	51	Virginia	51141	Patrick	51141030302	303.02	10	10	0.768	221	205	16
49980045	43872	51	Virginia	51141	Patrick	51141030302	303.02	10	10	1	43	42	1
49980046	43872	51	Virginia	51141	Patrick	51141030302	303.02	10	10	1.5	2	2	0
49980047	43872	51	Virginia	51141	Patrick	51141030302	303.02	10	10	2	4	4	0
49980048	43872	51	Virginia	51141	Patrick	51141030302	303.02	10	15	0.75	21	20	1
49980049	43872	51	Virginia	51141	Patrick	51141030302	303.02	10	15	0.768	43	43	0
49980050	43872	51	Virginia	51141	Patrick	51141030302	303.02	10	15	1.5	7	7	0
49980051	43872	51	Virginia	51141	Patrick	51141030302	303.02	10	20	1	11	8	3
49980052	43872	51	Virginia	51141	Patrick	51141030302	303.02	10	20	1.5	22	20	2
49980053	43872	51	Virginia	51141	Patrick	51141030302	303.02	10	20	2	19	18	1
49980054	43872	51	Virginia	51141	Patrick	51141030302	303.02	10	20	3	2	2	0
49980055	43872	51	Virginia	51141	Patrick	51141030302	303.02	10	25	2	39	39	0

49980056	43872	51	Virginia	51141	Patrick	51141030302	303.02	10	30	1.5	46	44	2
49980057	43872	51	Virginia	51141	Patrick	51141030302	303.02	10	30	3	3	3	0
49980058	43872	51	Virginia	51141	Patrick	51141030302	303.02	10	30	5	1	1	0
49980059	43872	51	Virginia	51141	Patrick	51141030302	303.02	10	40	2	7	6	1
49980060	43872	51	Virginia	51141	Patrick	51141030302	303.02	10	40	3	28	27	1
49980061	43872	51	Virginia	51141	Patrick	51141030302	303.02	10	40	5	39	39	0
49980062	43872	51	Virginia	51141	Patrick	51141030302	303.02	10	60	5	42	41	1
49980063	43872	51	Virginia	51141	Patrick	51141030302	303.02	10	80	10	3	3	0
49980064	43872	51	Virginia	51143	Pittsylvania	51143010400	104	10	0.512	0.128	2	2	0
49980065	43872	51	Virginia	51143	Pittsylvania	51143010400	104	10	0.512	0.256	4	4	0
49980066	43872	51	Virginia	51143	Pittsylvania	51143010400	104	10	0.768	0.256	3	3	0
49980067	43872	51	Virginia	51143	Pittsylvania	51143010400	104	10	0.768	0.384	2	2	0
49980068	43872	51	Virginia	51143	Pittsylvania	51143010400	104	10	1.5	0.256	17	17	0
49980069	43872	51	Virginia	51143	Pittsylvania	51143010400	104	10	1.5	0.384	18	18	0
49980070	43872	51	Virginia	51143	Pittsylvania	51143010400	104	10	1.5	0.512	46	45	1
49980071	43872	51	Virginia	51143	Pittsylvania	51143010400	104	10	1.5	0.768	6	6	0
49980072	43872	51	Virginia	51143	Pittsylvania	51143010400	104	10	3	0.5	30	30	0
49980073	43872	51	Virginia	51143	Pittsylvania	51143010400	104	10	3	0.512	56	56	0
49980074	43872	51	Virginia	51143	Pittsylvania	51143010400	104	10	3	0.64	28	28	0
49980075	43872	51	Virginia	51143	Pittsylvania	51143010400	104	10	4	0.512	11	11	0
49980076	43872	51	Virginia	51143	Pittsylvania	51143010400	104	10	5	0.768	3	0	3
49980077	43872	51	Virginia	51143	Pittsylvania	51143010400	104	10	6	0.5	8	8	0
49980078	43872	51	Virginia	51143	Pittsylvania	51143010400	104	10	6	0.512	16	15	1
49980079	43872	51	Virginia	51143	Pittsylvania	51143010400	104	10	7	1	42	42	0
49980080	43872	51	Virginia	51143	Pittsylvania	51143010400	104	10	8	0.768	22	22	0
49980081	43872	51	Virginia	51143	Pittsylvania	51143010400	104	10	10	0.75	31	30	1
49980082	43872	51	Virginia	51143	Pittsylvania	51143010400	104	10	10	0.768	122	122	0
49980083	43872	51	Virginia	51143	Pittsylvania	51143010400	104	10	10	1	39	37	2
49980084	43872	51	Virginia	51143	Pittsylvania	51143010400	104	10	10	1.5	1	1	0
49980085	43872	51	Virginia	51143	Pittsylvania	51143010400	104	10	15	0.75	9	9	0
49980086	43872	51	Virginia	51143	Pittsylvania	51143010400	104	10	15	0.768	24	24	0
49980087	43872	51	Virginia	51143	Pittsylvania	51143010400	104	10	15	1.5	1	1	0
49980088	43872	51	Virginia	51143	Pittsylvania	51143010400	104	10	20	1	2	2	0
49980089	43872	51	Virginia	51143	Pittsylvania	51143010400	104	10	20	1.5	8	6	2
49980090	43872	51	Virginia	51143	Pittsylvania	51143010400	104	10	20	2	5	4	1
49980091	43872	51	Virginia	51143	Pittsylvania	51143010400	104	10	20	3	2	1	1
49980092	43872	51	Virginia	51143	Pittsylvania	51143010400	104	10	25	2	16	16	0
49980093	43872	51	Virginia	51143	Pittsylvania	51143010400	104	10	30	1.5	2	2	0
49980094	43872	51	Virginia	51143	Pittsylvania	51143010400	104	10	30	5	2	2	0
49980095	43872	51	Virginia	51143	Pittsylvania	51143010400	104	10	40	2	2	2	0
49980096	43872	51	Virginia	51143	Pittsylvania	51143010400	104	10	40	3	13	11	2
49980097	43872	51	Virginia	51143	Pittsylvania	51143010400	104	10	40	5	3	3	0
49980098	43872	51	Virginia	51143	Pittsylvania	51143010400	104	10	60	5	10	10	0
49980099	43872	51	Virginia	51143	Pittsylvania	51143010400	104	10	80	10	1	1	0
49980100	43872	51	Virginia	51143	Pittsylvania	51143010900	109	10	0.5	0.25	1	1	0
49980101	43872	51	Virginia	51143	Pittsylvania	51143010900	109	10	0.512	0.256	1	1	0
49980102	43872	51	Virginia	51143	Pittsylvania	51143010900	109	10	0.768	0.256	3	3	0

49980103	43872	51	Virginia	51143	Pittsylvania	51143010900	109	10	0.768	0.384	2	2	0
49980104	43872	51	Virginia	51143	Pittsylvania	51143010900	109	10	1.5	0.256	3	3	0
49980105	43872	51	Virginia	51143	Pittsylvania	51143010900	109	10	1.5	0.384	2	2	0
49980106	43872	51	Virginia	51143	Pittsylvania	51143010900	109	10	1.5	0.512	3	3	0
49980107	43872	51	Virginia	51143	Pittsylvania	51143010900	109	10	1.5	0.768	1	1	0
49980108	43872	51	Virginia	51143	Pittsylvania	51143010900	109	10	3	0.5	7	7	0
49980109	43872	51	Virginia	51143	Pittsylvania	51143010900	109	10	3	0.512	14	12	2
49980110	43872	51	Virginia	51143	Pittsylvania	51143010900	109	10	3	0.64	15	13	2
49980111	43872	51	Virginia	51143	Pittsylvania	51143010900	109	10	4	0.512	2	2	0
49980112	43872	51	Virginia	51143	Pittsylvania	51143010900	109	10	6	0.512	10	10	0
49980113	43872	51	Virginia	51143	Pittsylvania	51143010900	109	10	7	1	7	7	0
49980114	43872	51	Virginia	51143	Pittsylvania	51143010900	109	10	8	0.768	13	13	0
49980115	43872	51	Virginia	51143	Pittsylvania	51143010900	109	10	10	0.75	14	14	0
49980116	43872	51	Virginia	51143	Pittsylvania	51143010900	109	10	10	0.768	42	42	0
49980117	43872	51	Virginia	51143	Pittsylvania	51143010900	109	10	10	1	5	5	0
49980118	43872	51	Virginia	51143	Pittsylvania	51143011001	110.01	10	0.512	0.256	2	1	1
49980119	43872	51	Virginia	51143	Pittsylvania	51143011001	110.01	10	0.768	0.256	1	1	0
49980120	43872	51	Virginia	51143	Pittsylvania	51143011001	110.01	10	0.768	0.384	1	1	0
49980121	43872	51	Virginia	51143	Pittsylvania	51143011001	110.01	10	1.5	0.256	12	12	0
49980122	43872	51	Virginia	51143	Pittsylvania	51143011001	110.01	10	1.5	0.384	9	9	0
49980123	43872	51	Virginia	51143	Pittsylvania	51143011001	110.01	10	1.5	0.512	15	15	0
49980124	43872	51	Virginia	51143	Pittsylvania	51143011001	110.01	10	1.5	0.768	2	1	1
49980125	43872	51	Virginia	51143	Pittsylvania	51143011001	110.01	10	3	0.5	27	27	0
49980126	43872	51	Virginia	51143	Pittsylvania	51143011001	110.01	10	3	0.512	41	40	1
49980127	43872	51	Virginia	51143	Pittsylvania	51143011001	110.01	10	3	0.64	18	18	0
49980128	43872	51	Virginia	51143	Pittsylvania	51143011001	110.01	10	4	0.512	6	6	0
49980129	43872	51	Virginia	51143	Pittsylvania	51143011001	110.01	10	5	0.768	2	0	2
49980130	43872	51	Virginia	51143	Pittsylvania	51143011001	110.01	10	6	0.5	7	7	0
49980131	43872	51	Virginia	51143	Pittsylvania	51143011001	110.01	10	6	0.512	15	15	0
49980132	43872	51	Virginia	51143	Pittsylvania	51143011001	110.01	10	7	1	29	29	0
49980133	43872	51	Virginia	51143	Pittsylvania	51143011001	110.01	10	8	0.768	31	31	0
49980134	43872	51	Virginia	51143	Pittsylvania	51143011001	110.01	10	10	0.75	31	30	1
49980135	43872	51	Virginia	51143	Pittsylvania	51143011001	110.01	10	10	0.768	196	186	10
49980136	43872	51	Virginia	51143	Pittsylvania	51143011001	110.01	10	10	1	20	20	0
49980137	43872	51	Virginia	51143	Pittsylvania	51143011001	110.01	10	10	2	4	4	0
49980138	43872	51	Virginia	51143	Pittsylvania	51143011001	110.01	10	15	0.75	8	8	0
49980139	43872	51	Virginia	51143	Pittsylvania	51143011001	110.01	10	15	0.768	24	24	0
49980140	43872	51	Virginia	51143	Pittsylvania	51143011001	110.01	10	20	1.5	9	8	1
49980141	43872	51	Virginia	51143	Pittsylvania	51143011001	110.01	10	20	2	2	2	0
49980142	43872	51	Virginia	51143	Pittsylvania	51143011001	110.01	10	20	3	2	1	1
49980143	43872	51	Virginia	51143	Pittsylvania	51143011001	110.01	10	20	5	1	1	0
49980144	43872	51	Virginia	51143	Pittsylvania	51143011001	110.01	10	25	2	8	8	0
49980145	43872	51	Virginia	51143	Pittsylvania	51143011001	110.01	10	30	1.5	10	10	0
49980146	43872	51	Virginia	51143	Pittsylvania	51143011001	110.01	10	30	3	1	1	0
49980147	43872	51	Virginia	51143	Pittsylvania	51143011001	110.01	10	40	3	10	8	2
49980148	43872	51	Virginia	51143	Pittsylvania	51143011001	110.01	10	40	5	5	5	0
49980149	43872	51	Virginia	51143	Pittsylvania	51143011001	110.01	10	45	5	1	1	0

49980150	43872	51	Virginia	51143	Pittsylvania	51143011001	110.01	10	60	5	2	2	0
49980151	43872	51	Virginia	51143	Pittsylvania	51143011001	110.01	10	80	10	2	1	1
49980152	43872	51	Virginia	51143	Pittsylvania	51143011002	110.02	10	0.5	0.25	4	3	1
49980153	43872	51	Virginia	51143	Pittsylvania	51143011002	110.02	10	0.512	0.128	1	1	0
49980154	43872	51	Virginia	51143	Pittsylvania	51143011002	110.02	10	0.512	0.256	3	3	0
49980155	43872	51	Virginia	51143	Pittsylvania	51143011002	110.02	10	0.768	0.256	1	1	0
49980156	43872	51	Virginia	51143	Pittsylvania	51143011002	110.02	10	0.768	0.384	5	5	0
49980157	43872	51	Virginia	51143	Pittsylvania	51143011002	110.02	10	1.5	0.256	20	20	0
49980158	43872	51	Virginia	51143	Pittsylvania	51143011002	110.02	10	1.5	0.384	20	20	0
49980159	43872	51	Virginia	51143	Pittsylvania	51143011002	110.02	10	1.5	0.512	21	20	1
49980160	43872	51	Virginia	51143	Pittsylvania	51143011002	110.02	10	1.5	0.768	1	1	0
49980161	43872	51	Virginia	51143	Pittsylvania	51143011002	110.02	10	3	0.5	31	28	3
49980162	43872	51	Virginia	51143	Pittsylvania	51143011002	110.02	10	3	0.512	48	45	3
49980163	43872	51	Virginia	51143	Pittsylvania	51143011002	110.02	10	3	0.64	25	25	0
49980164	43872	51	Virginia	51143	Pittsylvania	51143011002	110.02	10	4	0.512	12	12	0
49980165	43872	51	Virginia	51143	Pittsylvania	51143011002	110.02	10	5	2	1	0	1
49980166	43872	51	Virginia	51143	Pittsylvania	51143011002	110.02	10	6	0.5	2	2	0
49980167	43872	51	Virginia	51143	Pittsylvania	51143011002	110.02	10	6	0.512	10	10	0
49980168	43872	51	Virginia	51143	Pittsylvania	51143011002	110.02	10	7	1	36	36	0
49980169	43872	51	Virginia	51143	Pittsylvania	51143011002	110.02	10	8	0.768	32	32	0
49980170	43872	51	Virginia	51143	Pittsylvania	51143011002	110.02	10	8	2	1	1	0
49980171	43872	51	Virginia	51143	Pittsylvania	51143011002	110.02	10	10	0.75	57	56	1
49980172	43872	51	Virginia	51143	Pittsylvania	51143011002	110.02	10	10	0.768	182	177	5
49980173	43872	51	Virginia	51143	Pittsylvania	51143011002	110.02	10	10	1	21	21	0
49980174	43872	51	Virginia	51143	Pittsylvania	51143011002	110.02	10	10	1.5	7	7	0
49980175	43872	51	Virginia	51143	Pittsylvania	51143011002	110.02	10	15	0.75	11	11	0
49980176	43872	51	Virginia	51143	Pittsylvania	51143011002	110.02	10	15	0.768	7	7	0
49980177	43872	51	Virginia	51143	Pittsylvania	51143011002	110.02	10	15	1.5	2	2	0
49980178	43872	51	Virginia	51143	Pittsylvania	51143011002	110.02	10	20	1.5	4	4	0
49980179	43872	51	Virginia	51143	Pittsylvania	51143011002	110.02	10	20	2	2	2	0
49980180	43872	51	Virginia	51143	Pittsylvania	51143011002	110.02	10	20	3	4	4	0
49980181	43872	51	Virginia	51143	Pittsylvania	51143011002	110.02	10	25	2	9	9	0
49980182	43872	51	Virginia	51143	Pittsylvania	51143011002	110.02	10	30	1.5	5	5	0
49980183	43872	51	Virginia	51143	Pittsylvania	51143011002	110.02	10	30	3	3	3	0
49980184	43872	51	Virginia	51143	Pittsylvania	51143011002	110.02	10	40	2	4	4	0
49980185	43872	51	Virginia	51143	Pittsylvania	51143011002	110.02	10	40	3	5	5	0
49980186	43872	51	Virginia	51143	Pittsylvania	51143011002	110.02	10	40	5	8	8	0
49980187	43872	51	Virginia	51143	Pittsylvania	51143011002	110.02	10	80	10	1	1	0
49980188	43872	51	Virginia	51143	Pittsylvania	51143011100	111	10	0.5	0.25	1	1	0
49980189	43872	51	Virginia	51143	Pittsylvania	51143011100	111	10	0.512	0.256	3	3	0
49980190	43872	51	Virginia	51143	Pittsylvania	51143011100	111	10	0.768	0.128	1	1	0
49980191	43872	51	Virginia	51143	Pittsylvania	51143011100	111	10	0.768	0.256	3	3	0
49980192	43872	51	Virginia	51143	Pittsylvania	51143011100	111	10	0.768	0.384	2	2	0
49980193	43872	51	Virginia	51143	Pittsylvania	51143011100	111	10	1.5	0.256	18	18	0
49980194	43872	51	Virginia	51143	Pittsylvania	51143011100	111	10	1.5	0.384	9	9	0
49980195	43872	51	Virginia	51143	Pittsylvania	51143011100	111	10	1.5	0.512	17	17	0
49980196	43872	51	Virginia	51143	Pittsylvania	51143011100	111	10	1.5	0.768	3	3	0

49980197	43872	51	Virginia	51143	Pittsylvania	51143011100	111	10	3	0.5	11	10	1
49980198	43872	51	Virginia	51143	Pittsylvania	51143011100	111	10	3	0.512	18	18	0
49980199	43872	51	Virginia	51143	Pittsylvania	51143011100	111	10	3	0.64	17	16	1
49980200	43872	51	Virginia	51143	Pittsylvania	51143011100	111	10	4	0.512	5	5	0
49980201	43872	51	Virginia	51143	Pittsylvania	51143011100	111	10	5	2	1	0	1
49980202	43872	51	Virginia	51143	Pittsylvania	51143011100	111	10	6	0.5	3	3	0
49980203	43872	51	Virginia	51143	Pittsylvania	51143011100	111	10	6	0.512	6	5	1
49980204	43872	51	Virginia	51143	Pittsylvania	51143011100	111	10	7	1	5	5	0
49980205	43872	51	Virginia	51143	Pittsylvania	51143011100	111	10	8	0.768	11	11	0
49980206	43872	51	Virginia	51143	Pittsylvania	51143011100	111	10	10	0.75	11	11	0
49980207	43872	51	Virginia	51143	Pittsylvania	51143011100	111	10	10	0.768	24	24	0
49980208	43872	51	Virginia	51143	Pittsylvania	51143011100	111	10	10	1	13	13	0
49980209	43872	51	Virginia	51143	Pittsylvania	51143011100	111	10	10	1.5	1	1	0
49980210	43872	51	Virginia	51143	Pittsylvania	51143011100	111	10	15	0.75	1	1	0
49980211	43872	51	Virginia	51143	Pittsylvania	51143011100	111	10	15	0.768	2	2	0
49980212	43872	51	Virginia	51143	Pittsylvania	51143011100	111	10	20	1	1	1	0
49980213	43872	51	Virginia	51143	Pittsylvania	51143011100	111	10	20	1.5	7	7	0
49980214	43872	51	Virginia	51143	Pittsylvania	51143011100	111	10	20	2	4	3	1
49980215	43872	51	Virginia	51143	Pittsylvania	51143011100	111	10	20	3	3	2	1
49980216	43872	51	Virginia	51143	Pittsylvania	51143011100	111	10	25	2	10	10	0
49980217	43872	51	Virginia	51143	Pittsylvania	51143011100	111	10	30	1.5	4	4	0
49980218	43872	51	Virginia	51143	Pittsylvania	51143011100	111	10	30	3	1	1	0
49980219	43872	51	Virginia	51143	Pittsylvania	51143011100	111	10	30	5	1	1	0
49980220	43872	51	Virginia	51143	Pittsylvania	51143011100	111	10	40	2	2	2	0
49980221	43872	51	Virginia	51143	Pittsylvania	51143011100	111	10	40	3	2	2	0
49980222	43872	51	Virginia	51143	Pittsylvania	51143011100	111	10	40	5	4	4	0
49980223	43872	51	Virginia	51143	Pittsylvania	51143011100	111	10	80	10	1	1	0
49980224	43872	51	Virginia	51143	Pittsylvania	51143011200	112	10	1.5	0.512	1	1	0
49980225	43872	51	Virginia	51143	Pittsylvania	51143011200	112	10	1.5	0.768	2	2	0
49980226	43872	51	Virginia	51143	Pittsylvania	51143011200	112	10	3	0.512	1	1	0
49980227	43872	51	Virginia	51143	Pittsylvania	51143011200	112	10	4	0.512	1	1	0
49980228	43872	51	Virginia	51143	Pittsylvania	51143011200	112	10	6	0.5	1	1	0
49980229	43872	51	Virginia	51143	Pittsylvania	51143011200	112	10	6	0.512	2	2	0
49980230	43872	51	Virginia	51143	Pittsylvania	51143011200	112	10	7	1	2	2	0
49980231	43872	51	Virginia	51143	Pittsylvania	51143011200	112	10	8	0.768	2	2	0
49980232	43872	51	Virginia	51143	Pittsylvania	51143011200	112	10	10	0.75	4	3	1
49980233	43872	51	Virginia	51143	Pittsylvania	51143011200	112	10	10	0.768	15	15	0
49980234	43872	51	Virginia	51143	Pittsylvania	51143011200	112	10	20	1.5	2	2	0
49980235	43872	51	Virginia	51143	Pittsylvania	51143011200	112	10	25	2	1	1	0
49980236	43872	51	Virginia	51143	Pittsylvania	51143011200	112	10	40	3	2	2	0
49980237	43872	51	Virginia	51143	Pittsylvania	51143011200	112	10	100	10	1	1	0
49980238	43872	51	Virginia	51143	Pittsylvania	51143011302	113.02	10	1.5	0.256	1	1	0
49980239	43872	51	Virginia	51143	Pittsylvania	51143011302	113.02	10	3	0.512	2	2	0
49980240	43872	51	Virginia	51143	Pittsylvania	51143011302	113.02	10	3	0.64	1	1	0
49980241	43872	51	Virginia	51143	Pittsylvania	51143011302	113.02	10	7	1	1	1	0
49980242	43872	51	Virginia	51143	Pittsylvania	51143011302	113.02	10	8	0.768	4	4	0
49980243	43872	51	Virginia	51143	Pittsylvania	51143011302	113.02	10	10	0.768	1	1	0

49980244	43872	51	Virginia	51143	Pittsylvania	51143011302	113.02	10	10	1	2	2	0
49980245	43872	51	Virginia	51143	Pittsylvania	51143011302	113.02	10	15	0.75	1	1	0
49980246	43872	51	Virginia	51147	Prince Edward	51147930101	9301.01	10	1.5	0.384	1	1	0
49980247	43872	51	Virginia	51147	Prince Edward	51147930101	9301.01	10	1.5	0.512	5	3	2
49980248	43872	51	Virginia	51147	Prince Edward	51147930101	9301.01	10	1.5	0.768	2	2	0
49980249	43872	51	Virginia	51147	Prince Edward	51147930101	9301.01	10	3	0.5	10	8	2
49980250	43872	51	Virginia	51147	Prince Edward	51147930101	9301.01	10	3	0.512	11	11	0
49980251	43872	51	Virginia	51147	Prince Edward	51147930101	9301.01	10	3	0.64	12	9	3
49980252	43872	51	Virginia	51147	Prince Edward	51147930101	9301.01	10	4	0.512	3	3	0
49980253	43872	51	Virginia	51147	Prince Edward	51147930101	9301.01	10	5	0.768	7	0	7
49980254	43872	51	Virginia	51147	Prince Edward	51147930101	9301.01	10	6	0.5	6	6	0
49980255	43872	51	Virginia	51147	Prince Edward	51147930101	9301.01	10	6	0.512	10	10	0
49980256	43872	51	Virginia	51147	Prince Edward	51147930101	9301.01	10	7	1	11	11	0
49980257	43872	51	Virginia	51147	Prince Edward	51147930101	9301.01	10	8	0.768	12	12	0
49980258	43872	51	Virginia	51147	Prince Edward	51147930101	9301.01	10	10	0.75	36	31	5
49980259	43872	51	Virginia	51147	Prince Edward	51147930101	9301.01	10	10	0.768	79	66	13
49980260	43872	51	Virginia	51147	Prince Edward	51147930101	9301.01	10	10	1	26	24	2
49980261	43872	51	Virginia	51147	Prince Edward	51147930101	9301.01	10	10	1.5	1	1	0
49980262	43872	51	Virginia	51147	Prince Edward	51147930101	9301.01	10	10	2	2	0	2
49980263	43872	51	Virginia	51147	Prince Edward	51147930101	9301.01	10	15	0.75	28	28	0
49980264	43872	51	Virginia	51147	Prince Edward	51147930101	9301.01	10	15	0.768	40	39	1
49980265	43872	51	Virginia	51147	Prince Edward	51147930101	9301.01	10	15	1.5	5	3	2
49980266	43872	51	Virginia	51147	Prince Edward	51147930101	9301.01	10	20	1	10	7	3
49980267	43872	51	Virginia	51147	Prince Edward	51147930101	9301.01	10	20	1.5	18	13	5
49980268	43872	51	Virginia	51147	Prince Edward	51147930101	9301.01	10	20	2	16	8	8
49980269	43872	51	Virginia	51147	Prince Edward	51147930101	9301.01	10	20	3	4	1	3
49980270	43872	51	Virginia	51147	Prince Edward	51147930101	9301.01	10	25	2	28	22	6
49980271	43872	51	Virginia	51147	Prince Edward	51147930101	9301.01	10	30	1.5	46	46	0
49980272	43872	51	Virginia	51147	Prince Edward	51147930101	9301.01	10	30	5	1	1	0
49980273	43872	51	Virginia	51147	Prince Edward	51147930101	9301.01	10	40	2	4	3	1
49980274	43872	51	Virginia	51147	Prince Edward	51147930101	9301.01	10	40	3	38	29	9
49980275	43872	51	Virginia	51147	Prince Edward	51147930101	9301.01	10	40	5	27	19	8
49980276	43872	51	Virginia	51147	Prince Edward	51147930101	9301.01	10	45	5	1	0	1
49980277	43872	51	Virginia	51147	Prince Edward	51147930101	9301.01	10	60	5	16	16	0
49980278	43872	51	Virginia	51147	Prince Edward	51147930101	9301.01	10	80	10	9	5	4
49980279	43872	51	Virginia	51147	Prince Edward	51147930101	9301.01	10	100	10	1	1	0
49980280	43872	51	Virginia	51147	Prince Edward	51147930101	9301.01	50	5	0.768	2	0	2
49980281	43872	51	Virginia	51147	Prince Edward	51147930102	9301.02	10	0.5	0.25	3	3	0
49980282	43872	51	Virginia	51147	Prince Edward	51147930102	9301.02	10	0.512	0.256	1	1	0
49980283	43872	51	Virginia	51147	Prince Edward	51147930102	9301.02	10	0.768	0.256	2	2	0
49980284	43872	51	Virginia	51147	Prince Edward	51147930102	9301.02	10	0.768	0.384	1	1	0
49980285	43872	51	Virginia	51147	Prince Edward	51147930102	9301.02	10	0.768	0.512	1	1	0
49980286	43872	51	Virginia	51147	Prince Edward	51147930102	9301.02	10	1.5	0.256	16	16	0
49980287	43872	51	Virginia	51147	Prince Edward	51147930102	9301.02	10	1.5	0.384	10	10	0
49980288	43872	51	Virginia	51147	Prince Edward	51147930102	9301.02	10	1.5	0.512	16	11	5
49980289	43872	51	Virginia	51147	Prince Edward	51147930102	9301.02	10	1.5	0.768	1	1	0
49980290	43872	51	Virginia	51147	Prince Edward	51147930102	9301.02	10	3	0.5	14	14	0

49980291	43872	51	Virginia	51147	Prince Edward	51147930102	9301.02	10	3	0.512	41	37	4
49980292	43872	51	Virginia	51147	Prince Edward	51147930102	9301.02	10	3	0.64	25	20	5
49980293	43872	51	Virginia	51147	Prince Edward	51147930102	9301.02	10	4	0.512	14	14	0
49980294	43872	51	Virginia	51147	Prince Edward	51147930102	9301.02	10	5	0.768	3	0	3
49980295	43872	51	Virginia	51147	Prince Edward	51147930102	9301.02	10	6	0.5	2	2	0
49980296	43872	51	Virginia	51147	Prince Edward	51147930102	9301.02	10	6	0.512	10	10	0
49980297	43872	51	Virginia	51147	Prince Edward	51147930102	9301.02	10	7	1	20	19	1
49980298	43872	51	Virginia	51147	Prince Edward	51147930102	9301.02	10	8	0.768	32	31	1
49980299	43872	51	Virginia	51147	Prince Edward	51147930102	9301.02	10	10	0.75	37	36	1
49980300	43872	51	Virginia	51147	Prince Edward	51147930102	9301.02	10	10	0.768	135	128	7
49980301	43872	51	Virginia	51147	Prince Edward	51147930102	9301.02	10	10	1	38	37	1
49980302	43872	51	Virginia	51147	Prince Edward	51147930102	9301.02	10	10	1.5	3	3	0
49980303	43872	51	Virginia	51147	Prince Edward	51147930102	9301.02	10	10	2	1	1	0
49980304	43872	51	Virginia	51147	Prince Edward	51147930102	9301.02	10	15	0.75	33	33	0
49980305	43872	51	Virginia	51147	Prince Edward	51147930102	9301.02	10	15	0.768	57	56	1
49980306	43872	51	Virginia	51147	Prince Edward	51147930102	9301.02	10	15	1.5	9	8	1
49980307	43872	51	Virginia	51147	Prince Edward	51147930102	9301.02	10	20	1	5	5	0
49980308	43872	51	Virginia	51147	Prince Edward	51147930102	9301.02	10	20	1.5	32	30	2
49980309	43872	51	Virginia	51147	Prince Edward	51147930102	9301.02	10	20	2	17	15	2
49980310	43872	51	Virginia	51147	Prince Edward	51147930102	9301.02	10	20	3	4	2	2
49980311	43872	51	Virginia	51147	Prince Edward	51147930102	9301.02	10	25	2	56	54	2
49980312	43872	51	Virginia	51147	Prince Edward	51147930102	9301.02	10	30	1.5	61	60	1
49980313	43872	51	Virginia	51147	Prince Edward	51147930102	9301.02	10	30	5	1	1	0
49980314	43872	51	Virginia	51147	Prince Edward	51147930102	9301.02	10	40	2	12	12	0
49980315	43872	51	Virginia	51147	Prince Edward	51147930102	9301.02	10	40	3	56	53	3
49980316	43872	51	Virginia	51147	Prince Edward	51147930102	9301.02	10	40	5	12	10	2
49980317	43872	51	Virginia	51147	Prince Edward	51147930102	9301.02	10	60	5	46	46	0
49980318	43872	51	Virginia	51147	Prince Edward	51147930102	9301.02	10	80	10	5	5	0
49980319	43872	51	Virginia	51147	Prince Edward	51147930102	9301.02	10	100	10	4	1	3
49980320	43872	51	Virginia	51147	Prince Edward	51147930202	9302.02	10	0.5	0.25	2	2	0
49980321	43872	51	Virginia	51147	Prince Edward	51147930202	9302.02	10	0.512	0.256	5	5	0
49980322	43872	51	Virginia	51147	Prince Edward	51147930202	9302.02	10	0.768	0.256	4	4	0
49980323	43872	51	Virginia	51147	Prince Edward	51147930202	9302.02	10	0.768	0.384	3	3	0
49980324	43872	51	Virginia	51147	Prince Edward	51147930202	9302.02	10	1.5	0.256	27	27	0
49980325	43872	51	Virginia	51147	Prince Edward	51147930202	9302.02	10	1.5	0.384	9	9	0
49980326	43872	51	Virginia	51147	Prince Edward	51147930202	9302.02	10	1.5	0.512	17	16	1
49980327	43872	51	Virginia	51147	Prince Edward	51147930202	9302.02	10	1.5	0.768	2	2	0
49980328	43872	51	Virginia	51147	Prince Edward	51147930202	9302.02	10	3	0.5	18	18	0
49980329	43872	51	Virginia	51147	Prince Edward	51147930202	9302.02	10	3	0.512	37	36	1
49980330	43872	51	Virginia	51147	Prince Edward	51147930202	9302.02	10	3	0.64	24	22	2
49980331	43872	51	Virginia	51147	Prince Edward	51147930202	9302.02	10	4	0.512	15	15	0
49980332	43872	51	Virginia	51147	Prince Edward	51147930202	9302.02	10	5	0.768	2	0	2
49980333	43872	51	Virginia	51147	Prince Edward	51147930202	9302.02	10	6	0.5	7	7	0
49980334	43872	51	Virginia	51147	Prince Edward	51147930202	9302.02	10	6	0.512	17	17	0
49980335	43872	51	Virginia	51147	Prince Edward	51147930202	9302.02	10	7	1	22	22	0
49980336	43872	51	Virginia	51147	Prince Edward	51147930202	9302.02	10	8	0.768	33	32	1
49980337	43872	51	Virginia	51147	Prince Edward	51147930202	9302.02	10	8	2	1	0	1

49980338	43872	51	Virginia	51147	Prince Edward	51147930202	9302.02	10	10	0.75	43	40	3
49980339	43872	51	Virginia	51147	Prince Edward	51147930202	9302.02	10	10	0.768	109	105	4
49980340	43872	51	Virginia	51147	Prince Edward	51147930202	9302.02	10	10	1	33	33	0
49980341	43872	51	Virginia	51147	Prince Edward	51147930202	9302.02	10	10	1.5	1	1	0
49980342	43872	51	Virginia	51147	Prince Edward	51147930202	9302.02	10	10	2	3	3	0
49980343	43872	51	Virginia	51147	Prince Edward	51147930202	9302.02	10	15	0.75	16	16	0
49980344	43872	51	Virginia	51147	Prince Edward	51147930202	9302.02	10	15	0.768	31	31	0
49980345	43872	51	Virginia	51147	Prince Edward	51147930202	9302.02	10	15	1.5	2	2	0
49980346	43872	51	Virginia	51147	Prince Edward	51147930202	9302.02	10	20	1	4	4	0
49980347	43872	51	Virginia	51147	Prince Edward	51147930202	9302.02	10	20	1.5	23	22	1
49980348	43872	51	Virginia	51147	Prince Edward	51147930202	9302.02	10	20	2	8	8	0
49980349	43872	51	Virginia	51147	Prince Edward	51147930202	9302.02	10	20	3	6	4	2
49980350	43872	51	Virginia	51147	Prince Edward	51147930202	9302.02	10	25	2	17	17	0
49980351	43872	51	Virginia	51147	Prince Edward	51147930202	9302.02	10	30	1.5	21	21	0
49980352	43872	51	Virginia	51147	Prince Edward	51147930202	9302.02	10	30	3	1	1	0
49980353	43872	51	Virginia	51147	Prince Edward	51147930202	9302.02	10	40	2	4	2	2
49980354	43872	51	Virginia	51147	Prince Edward	51147930202	9302.02	10	40	3	50	47	3
49980355	43872	51	Virginia	51147	Prince Edward	51147930202	9302.02	10	40	5	17	16	1
49980356	43872	51	Virginia	51147	Prince Edward	51147930202	9302.02	10	45	5	1	0	1
49980357	43872	51	Virginia	51147	Prince Edward	51147930202	9302.02	10	60	5	31	31	0
49980358	43872	51	Virginia	51147	Prince Edward	51147930202	9302.02	10	80	10	6	4	2
49980359	43872	51	Virginia	51147	Prince Edward	51147930204	9302.04	10	0.5	0.25	2	1	1
49980360	43872	51	Virginia	51147	Prince Edward	51147930204	9302.04	10	0.512	0.128	1	0	1
49980361	43872	51	Virginia	51147	Prince Edward	51147930204	9302.04	10	0.512	0.256	1	1	0
49980362	43872	51	Virginia	51147	Prince Edward	51147930204	9302.04	10	0.768	0.256	1	1	0
49980363	43872	51	Virginia	51147	Prince Edward	51147930204	9302.04	10	0.768	0.384	2	1	1
49980364	43872	51	Virginia	51147	Prince Edward	51147930204	9302.04	10	1.5	0.256	6	6	0
49980365	43872	51	Virginia	51147	Prince Edward	51147930204	9302.04	10	1.5	0.384	2	2	0
49980366	43872	51	Virginia	51147	Prince Edward	51147930204	9302.04	10	1.5	0.512	5	3	2
49980367	43872	51	Virginia	51147	Prince Edward	51147930204	9302.04	10	3	0.5	12	11	1
49980368	43872	51	Virginia	51147	Prince Edward	51147930204	9302.04	10	3	0.512	18	16	2
49980369	43872	51	Virginia	51147	Prince Edward	51147930204	9302.04	10	3	0.64	12	9	3
49980370	43872	51	Virginia	51147	Prince Edward	51147930204	9302.04	10	4	0.512	2	2	0
49980371	43872	51	Virginia	51147	Prince Edward	51147930204	9302.04	10	5	0.768	9	0	9
49980372	43872	51	Virginia	51147	Prince Edward	51147930204	9302.04	10	6	0.5	6	5	1
49980373	43872	51	Virginia	51147	Prince Edward	51147930204	9302.04	10	6	0.512	15	15	0
49980374	43872	51	Virginia	51147	Prince Edward	51147930204	9302.04	10	7	1	17	17	0
49980375	43872	51	Virginia	51147	Prince Edward	51147930204	9302.04	10	8	0.768	15	13	2
49980376	43872	51	Virginia	51147	Prince Edward	51147930204	9302.04	10	8	2	1	0	1
49980377	43872	51	Virginia	51147	Prince Edward	51147930204	9302.04	10	10	0.75	28	23	5
49980378	43872	51	Virginia	51147	Prince Edward	51147930204	9302.04	10	10	0.768	73	58	15
49980379	43872	51	Virginia	51147	Prince Edward	51147930204	9302.04	10	10	1	25	22	3
49980380	43872	51	Virginia	51147	Prince Edward	51147930204	9302.04	10	10	2	1	1	0
49980381	43872	51	Virginia	51147	Prince Edward	51147930204	9302.04	10	15	0.75	10	8	2
49980382	43872	51	Virginia	51147	Prince Edward	51147930204	9302.04	10	15	0.768	13	13	0
49980383	43872	51	Virginia	51147	Prince Edward	51147930204	9302.04	10	15	1.5	5	2	3
49980384	43872	51	Virginia	51147	Prince Edward	51147930204	9302.04	10	20	1	6	3	3

49980385	43872	51	Virginia	51147	Prince Edward	51147930204	9302.04	10	20	1.5	21	14	7
49980386	43872	51	Virginia	51147	Prince Edward	51147930204	9302.04	10	20	2	24	13	11
49980387	43872	51	Virginia	51147	Prince Edward	51147930204	9302.04	10	20	3	11	3	8
49980388	43872	51	Virginia	51147	Prince Edward	51147930204	9302.04	10	20	5	1	1	0
49980389	43872	51	Virginia	51147	Prince Edward	51147930204	9302.04	10	25	2	20	18	2
49980390	43872	51	Virginia	51147	Prince Edward	51147930204	9302.04	10	30	1.5	18	17	1
49980391	43872	51	Virginia	51147	Prince Edward	51147930204	9302.04	10	30	3	1	1	0
49980392	43872	51	Virginia	51147	Prince Edward	51147930204	9302.04	10	30	5	1	1	0
49980393	43872	51	Virginia	51147	Prince Edward	51147930204	9302.04	10	40	2	3	2	1
49980394	43872	51	Virginia	51147	Prince Edward	51147930204	9302.04	10	40	3	6	2	4
49980395	43872	51	Virginia	51147	Prince Edward	51147930204	9302.04	10	40	5	9	6	3
49980396	43872	51	Virginia	51147	Prince Edward	51147930204	9302.04	10	60	5	6	3	3
49980397	43872	51	Virginia	51147	Prince Edward	51147930204	9302.04	50	6	0.512	1	0	1
49980398	43872	51	Virginia	51147	Prince Edward	51147930301	9303.01	10	0.5	0.25	3	3	0
49980399	43872	51	Virginia	51147	Prince Edward	51147930301	9303.01	10	0.512	0.128	2	2	0
49980400	43872	51	Virginia	51147	Prince Edward	51147930301	9303.01	10	0.512	0.256	3	3	0
49980401	43872	51	Virginia	51147	Prince Edward	51147930301	9303.01	10	0.768	0.256	1	1	0
49980402	43872	51	Virginia	51147	Prince Edward	51147930301	9303.01	10	0.768	0.384	3	3	0
49980403	43872	51	Virginia	51147	Prince Edward	51147930301	9303.01	10	1.5	0.256	10	9	1
49980404	43872	51	Virginia	51147	Prince Edward	51147930301	9303.01	10	1.5	0.384	8	8	0
49980405	43872	51	Virginia	51147	Prince Edward	51147930301	9303.01	10	1.5	0.512	18	17	1
49980406	43872	51	Virginia	51147	Prince Edward	51147930301	9303.01	10	1.5	0.768	2	2	0
49980407	43872	51	Virginia	51147	Prince Edward	51147930301	9303.01	10	3	0.5	14	13	1
49980408	43872	51	Virginia	51147	Prince Edward	51147930301	9303.01	10	3	0.512	32	31	1
49980409	43872	51	Virginia	51147	Prince Edward	51147930301	9303.01	10	3	0.64	8	8	0
49980410	43872	51	Virginia	51147	Prince Edward	51147930301	9303.01	10	4	0.512	6	6	0
49980411	43872	51	Virginia	51147	Prince Edward	51147930301	9303.01	10	5	0.768	1	1	0
49980412	43872	51	Virginia	51147	Prince Edward	51147930301	9303.01	10	6	0.5	2	2	0
49980413	43872	51	Virginia	51147	Prince Edward	51147930301	9303.01	10	6	0.512	12	12	0
49980414	43872	51	Virginia	51147	Prince Edward	51147930301	9303.01	10	7	1	11	11	0
49980415	43872	51	Virginia	51147	Prince Edward	51147930301	9303.01	10	8	0.768	13	12	1
49980416	43872	51	Virginia	51147	Prince Edward	51147930301	9303.01	10	10	0.75	47	46	1
49980417	43872	51	Virginia	51147	Prince Edward	51147930301	9303.01	10	10	0.768	149	143	6
49980418	43872	51	Virginia	51147	Prince Edward	51147930301	9303.01	10	10	1	50	48	2
49980419	43872	51	Virginia	51147	Prince Edward	51147930301	9303.01	10	10	1.5	6	6	0
49980420	43872	51	Virginia	51147	Prince Edward	51147930301	9303.01	10	10	2	1	1	0
49980421	43872	51	Virginia	51147	Prince Edward	51147930301	9303.01	10	15	0.75	26	25	1
49980422	43872	51	Virginia	51147	Prince Edward	51147930301	9303.01	10	15	0.768	63	62	1
49980423	43872	51	Virginia	51147	Prince Edward	51147930301	9303.01	10	15	1.5	16	16	0
49980424	43872	51	Virginia	51147	Prince Edward	51147930301	9303.01	10	20	1	8	7	1
49980425	43872	51	Virginia	51147	Prince Edward	51147930301	9303.01	10	20	1.5	18	18	0
49980426	43872	51	Virginia	51147	Prince Edward	51147930301	9303.01	10	20	2	5	5	0
49980427	43872	51	Virginia	51147	Prince Edward	51147930301	9303.01	10	20	3	1	1	0
49980428	43872	51	Virginia	51147	Prince Edward	51147930301	9303.01	10	25	2	16	16	0
49980429	43872	51	Virginia	51147	Prince Edward	51147930301	9303.01	10	30	1.5	29	29	0
49980430	43872	51	Virginia	51147	Prince Edward	51147930301	9303.01	10	30	3	1	1	0
49980431	43872	51	Virginia	51147	Prince Edward	51147930301	9303.01	10	40	2	5	5	0

49980432	43872	51	Virginia	51147	Prince Edward	51147930301	9303.01	10	40	3	14	13	1
49980433	43872	51	Virginia	51147	Prince Edward	51147930301	9303.01	10	40	5	10	10	0
49980434	43872	51	Virginia	51147	Prince Edward	51147930301	9303.01	10	60	5	16	16	0
49980435	43872	51	Virginia	51147	Prince Edward	51147930301	9303.01	10	80	10	3	3	0
49980436	43872	51	Virginia	51147	Prince Edward	51147930301	9303.01	70	8	2	1	0	1
49980437	43872	51	Virginia	51147	Prince Edward	51147930302	9303.02	10	0.5	0.25	2	2	0
49980438	43872	51	Virginia	51147	Prince Edward	51147930302	9303.02	10	0.512	0.128	1	1	0
49980439	43872	51	Virginia	51147	Prince Edward	51147930302	9303.02	10	0.512	0.256	1	1	0
49980440	43872	51	Virginia	51147	Prince Edward	51147930302	9303.02	10	0.768	0.128	1	1	0
49980441	43872	51	Virginia	51147	Prince Edward	51147930302	9303.02	10	0.768	0.256	6	6	0
49980442	43872	51	Virginia	51147	Prince Edward	51147930302	9303.02	10	0.768	0.384	1	1	0
49980443	43872	51	Virginia	51147	Prince Edward	51147930302	9303.02	10	0.768	0.768	1	1	0
49980444	43872	51	Virginia	51147	Prince Edward	51147930302	9303.02	10	1.5	0.256	19	19	0
49980445	43872	51	Virginia	51147	Prince Edward	51147930302	9303.02	10	1.5	0.384	5	5	0
49980446	43872	51	Virginia	51147	Prince Edward	51147930302	9303.02	10	1.5	0.512	7	7	0
49980447	43872	51	Virginia	51147	Prince Edward	51147930302	9303.02	10	1.5	0.768	1	1	0
49980448	43872	51	Virginia	51147	Prince Edward	51147930302	9303.02	10	3	0.5	11	10	1
49980449	43872	51	Virginia	51147	Prince Edward	51147930302	9303.02	10	3	0.512	16	16	0
49980450	43872	51	Virginia	51147	Prince Edward	51147930302	9303.02	10	3	0.64	11	9	2
49980451	43872	51	Virginia	51147	Prince Edward	51147930302	9303.02	10	4	0.512	6	6	0
49980452	43872	51	Virginia	51147	Prince Edward	51147930302	9303.02	10	5	0.768	1	0	1
49980453	43872	51	Virginia	51147	Prince Edward	51147930302	9303.02	10	6	0.5	1	1	0
49980454	43872	51	Virginia	51147	Prince Edward	51147930302	9303.02	10	6	0.512	6	6	0
49980455	43872	51	Virginia	51147	Prince Edward	51147930302	9303.02	10	7	1	8	8	0
49980456	43872	51	Virginia	51147	Prince Edward	51147930302	9303.02	10	8	0.768	12	12	0
49980457	43872	51	Virginia	51147	Prince Edward	51147930302	9303.02	10	10	0.75	14	13	1
49980458	43872	51	Virginia	51147	Prince Edward	51147930302	9303.02	10	10	0.768	35	34	1
49980459	43872	51	Virginia	51147	Prince Edward	51147930302	9303.02	10	10	1	9	9	0
49980460	43872	51	Virginia	51147	Prince Edward	51147930302	9303.02	10	10	1.5	1	1	0
49980461	43872	51	Virginia	51147	Prince Edward	51147930302	9303.02	10	15	0.75	2	2	0
49980462	43872	51	Virginia	51147	Prince Edward	51147930302	9303.02	10	15	0.768	3	3	0
49980463	43872	51	Virginia	51147	Prince Edward	51147930302	9303.02	10	20	1	4	2	2
49980464	43872	51	Virginia	51147	Prince Edward	51147930302	9303.02	10	20	1.5	8	6	2
49980465	43872	51	Virginia	51147	Prince Edward	51147930302	9303.02	10	20	2	15	14	1
49980466	43872	51	Virginia	51147	Prince Edward	51147930302	9303.02	10	25	2	11	9	2
49980467	43872	51	Virginia	51157	Rappahannock	51157950100	9501	10	0.512	0.256	1	0	1
49980468	43872	51	Virginia	51157	Rappahannock	51157950100	9501	10	0.768	0.256	1	1	0
49980469	43872	51	Virginia	51157	Rappahannock	51157950100	9501	10	1.5	0.256	7	7	0
49980470	43872	51	Virginia	51157	Rappahannock	51157950100	9501	10	1.5	0.384	9	8	1
49980471	43872	51	Virginia	51157	Rappahannock	51157950100	9501	10	1.5	0.512	7	7	0
49980472	43872	51	Virginia	51157	Rappahannock	51157950100	9501	10	1.5	0.768	2	2	0
49980473	43872	51	Virginia	51157	Rappahannock	51157950100	9501	10	3	0.5	4	4	0
49980474	43872	51	Virginia	51157	Rappahannock	51157950100	9501	10	3	0.512	18	17	1
49980475	43872	51	Virginia	51157	Rappahannock	51157950100	9501	10	3	0.64	3	1	2
49980476	43872	51	Virginia	51157	Rappahannock	51157950100	9501	10	4	0.512	1	1	0
49980477	43872	51	Virginia	51157	Rappahannock	51157950100	9501	10	6	0.5	3	3	0
49980478	43872	51	Virginia	51157	Rappahannock	51157950100	9501	10	6	0.512	4	4	0

49980479	43872	51	Virginia	51157	Rappahannock	51157950100	9501	10	7	1	3	3	0
49980480	43872	51	Virginia	51157	Rappahannock	51157950100	9501	10	8	0.768	24	24	0
49980481	43872	51	Virginia	51157	Rappahannock	51157950100	9501	10	10	0.75	21	21	0
49980482	43872	51	Virginia	51157	Rappahannock	51157950100	9501	10	10	0.768	80	73	7
49980483	43872	51	Virginia	51157	Rappahannock	51157950100	9501	10	10	1	8	7	1
49980484	43872	51	Virginia	51157	Rappahannock	51157950100	9501	10	10	1.5	1	1	0
49980485	43872	51	Virginia	51157	Rappahannock	51157950100	9501	10	15	0.75	2	2	0
49980486	43872	51	Virginia	51157	Rappahannock	51157950100	9501	10	15	0.768	5	5	0
49980487	43872	51	Virginia	51157	Rappahannock	51157950100	9501	10	15	1.5	1	1	0
49980488	43872	51	Virginia	51157	Rappahannock	51157950100	9501	10	20	1	4	4	0
49980489	43872	51	Virginia	51157	Rappahannock	51157950100	9501	10	20	1.5	4	4	0
49980490	43872	51	Virginia	51157	Rappahannock	51157950100	9501	10	20	2	3	3	0
49980491	43872	51	Virginia	51157	Rappahannock	51157950100	9501	10	30	1.5	5	5	0
49980492	43872	51	Virginia	51157	Rappahannock	51157950100	9501	10	40	2	1	1	0
49980493	43872	51	Virginia	51157	Rappahannock	51157950100	9501	10	40	3	13	11	2
49980494	43872	51	Virginia	51157	Rappahannock	51157950100	9501	10	40	5	2	2	0
49980495	43872	51	Virginia	51157	Rappahannock	51157950100	9501	10	60	5	8	7	1
49980496	43872	51	Virginia	51157	Rappahannock	51157950100	9501	10	80	10	1	0	1
49980497	43872	51	Virginia	51157	Rappahannock	51157950200	9502	10	0.5	0.25	3	1	2
49980498	43872	51	Virginia	51157	Rappahannock	51157950200	9502	10	0.512	0.128	1	1	0
49980499	43872	51	Virginia	51157	Rappahannock	51157950200	9502	10	0.512	0.256	1	1	0
49980500	43872	51	Virginia	51157	Rappahannock	51157950200	9502	10	1.5	0.256	3	3	0
49980501	43872	51	Virginia	51157	Rappahannock	51157950200	9502	10	1.5	0.384	2	1	1
49980502	43872	51	Virginia	51157	Rappahannock	51157950200	9502	10	1.5	0.512	4	4	0
49980503	43872	51	Virginia	51157	Rappahannock	51157950200	9502	10	3	0.5	3	2	1
49980504	43872	51	Virginia	51157	Rappahannock	51157950200	9502	10	3	0.512	5	5	0
49980505	43872	51	Virginia	51157	Rappahannock	51157950200	9502	10	4	0.512	3	3	0
49980506	43872	51	Virginia	51157	Rappahannock	51157950200	9502	10	7	1	3	3	0
49980507	43872	51	Virginia	51157	Rappahannock	51157950200	9502	10	8	0.768	3	3	0
49980508	43872	51	Virginia	51157	Rappahannock	51157950200	9502	10	8	1	1	1	0
49980509	43872	51	Virginia	51157	Rappahannock	51157950200	9502	10	10	0.75	6	6	0
49980510	43872	51	Virginia	51157	Rappahannock	51157950200	9502	10	10	0.768	12	11	1
49980511	43872	51	Virginia	51157	Rappahannock	51157950200	9502	10	10	1	1	1	0
49980512	43872	51	Virginia	51157	Rappahannock	51157950200	9502	10	10	1.5	2	2	0
49980513	43872	51	Virginia	51157	Rappahannock	51157950200	9502	10	15	0.768	1	1	0
49980514	43872	51	Virginia	51157	Rappahannock	51157950200	9502	10	20	1.5	1	0	1
49980515	43872	51	Virginia	51157	Rappahannock	51157950200	9502	10	40	3	3	3	0
49980516	43872	51	Virginia	51163	Rockbridge	51163930101	9301.01	10	0.512	0.256	2	1	1
49980517	43872	51	Virginia	51163	Rockbridge	51163930101	9301.01	10	0.768	0.384	1	1	0
49980518	43872	51	Virginia	51163	Rockbridge	51163930101	9301.01	10	0.768	0.512	1	1	0
49980519	43872	51	Virginia	51163	Rockbridge	51163930101	9301.01	10	1.5	0.256	9	9	0
49980520	43872	51	Virginia	51163	Rockbridge	51163930101	9301.01	10	1.5	0.384	10	10	0
49980521	43872	51	Virginia	51163	Rockbridge	51163930101	9301.01	10	1.5	0.512	20	18	2
49980522	43872	51	Virginia	51163	Rockbridge	51163930101	9301.01	10	1.5	0.768	2	2	0
49980523	43872	51	Virginia	51163	Rockbridge	51163930101	9301.01	10	3	0.5	19	18	1
49980524	43872	51	Virginia	51163	Rockbridge	51163930101	9301.01	10	3	0.512	17	15	2
49980525	43872	51	Virginia	51163	Rockbridge	51163930101	9301.01	10	3	0.64	14	13	1

49980526	43872	51	Virginia	51163	Rockbridge	51163930101	9301.01	10	4	0.512	8	8	0
49980527	43872	51	Virginia	51163	Rockbridge	51163930101	9301.01	10	5	0.768	5	0	5
49980528	43872	51	Virginia	51163	Rockbridge	51163930101	9301.01	10	6	0.5	1	1	0
49980529	43872	51	Virginia	51163	Rockbridge	51163930101	9301.01	10	6	0.512	4	4	0
49980530	43872	51	Virginia	51163	Rockbridge	51163930101	9301.01	10	7	1	5	5	0
49980531	43872	51	Virginia	51163	Rockbridge	51163930101	9301.01	10	8	0.768	7	6	1
49980532	43872	51	Virginia	51163	Rockbridge	51163930101	9301.01	10	10	0.75	7	7	0
49980533	43872	51	Virginia	51163	Rockbridge	51163930101	9301.01	10	10	0.768	51	42	9
49980534	43872	51	Virginia	51163	Rockbridge	51163930101	9301.01	10	10	1	8	7	1
49980535	43872	51	Virginia	51163	Rockbridge	51163930101	9301.01	10	15	0.75	6	6	0
49980536	43872	51	Virginia	51163	Rockbridge	51163930101	9301.01	10	15	0.768	19	19	0
49980537	43872	51	Virginia	51163	Rockbridge	51163930101	9301.01	10	15	1.5	2	1	1
49980538	43872	51	Virginia	51163	Rockbridge	51163930101	9301.01	10	20	1.5	2	0	2
49980539	43872	51	Virginia	51163	Rockbridge	51163930101	9301.01	10	30	1.5	2	2	0
49980540	43872	51	Virginia	51163	Rockbridge	51163930101	9301.01	10	40	2	1	1	0
49980541	43872	51	Virginia	51163	Rockbridge	51163930102	9301.02	10	0.768	0.256	2	2	0
49980542	43872	51	Virginia	51163	Rockbridge	51163930102	9301.02	10	0.768	0.384	4	4	0
49980543	43872	51	Virginia	51163	Rockbridge	51163930102	9301.02	10	1.5	0.256	9	9	0
49980544	43872	51	Virginia	51163	Rockbridge	51163930102	9301.02	10	1.5	0.384	4	4	0
49980545	43872	51	Virginia	51163	Rockbridge	51163930102	9301.02	10	1.5	0.512	3	3	0
49980546	43872	51	Virginia	51163	Rockbridge	51163930102	9301.02	10	1.5	0.768	1	1	0
49980547	43872	51	Virginia	51163	Rockbridge	51163930102	9301.02	10	3	0.5	7	7	0
49980548	43872	51	Virginia	51163	Rockbridge	51163930102	9301.02	10	3	0.512	9	9	0
49980549	43872	51	Virginia	51163	Rockbridge	51163930102	9301.02	10	3	0.64	9	8	1
49980550	43872	51	Virginia	51163	Rockbridge	51163930102	9301.02	10	4	0.512	3	3	0
49980551	43872	51	Virginia	51163	Rockbridge	51163930102	9301.02	10	5	0.768	1	1	0
49980552	43872	51	Virginia	51163	Rockbridge	51163930102	9301.02	10	6	0.5	1	1	0
49980553	43872	51	Virginia	51163	Rockbridge	51163930102	9301.02	10	7	1	12	12	0
49980554	43872	51	Virginia	51163	Rockbridge	51163930102	9301.02	10	8	0.768	15	15	0
49980555	43872	51	Virginia	51163	Rockbridge	51163930102	9301.02	10	10	0.75	7	6	1
49980556	43872	51	Virginia	51163	Rockbridge	51163930102	9301.02	10	10	0.768	32	31	1
49980557	43872	51	Virginia	51163	Rockbridge	51163930102	9301.02	10	10	1	6	6	0
49980558	43872	51	Virginia	51163	Rockbridge	51163930102	9301.02	10	10	1.5	2	2	0
49980559	43872	51	Virginia	51163	Rockbridge	51163930102	9301.02	10	15	0.75	1	1	0
49980560	43872	51	Virginia	51163	Rockbridge	51163930102	9301.02	10	20	1.5	1	1	0
49980561	43872	51	Virginia	51163	Rockbridge	51163930102	9301.02	10	20	2	1	1	0
49980562	43872	51	Virginia	51163	Rockbridge	51163930102	9301.02	10	20	3	1	1	0
49980563	43872	51	Virginia	51163	Rockbridge	51163930102	9301.02	10	25	2	1	1	0
49980564	43872	51	Virginia	51163	Rockbridge	51163930102	9301.02	10	30	1.5	1	1	0
49980565	43872	51	Virginia	51163	Rockbridge	51163930102	9301.02	10	60	5	1	1	0
49980566	43872	51	Virginia	51163	Rockbridge	51163930200	9302	10	0.5	0.25	1	1	0
49980567	43872	51	Virginia	51163	Rockbridge	51163930200	9302	10	0.512	0.256	1	1	0
49980568	43872	51	Virginia	51163	Rockbridge	51163930200	9302	10	0.768	0.256	1	1	0
49980569	43872	51	Virginia	51163	Rockbridge	51163930200	9302	10	1.5	0.256	5	5	0
49980570	43872	51	Virginia	51163	Rockbridge	51163930200	9302	10	1.5	0.384	5	5	0
49980571	43872	51	Virginia	51163	Rockbridge	51163930200	9302	10	1.5	0.512	5	5	0
49980572	43872	51	Virginia	51163	Rockbridge	51163930200	9302	10	1.5	0.768	1	1	0

49980573	43872	51	Virginia	51163	Rockbridge	51163930200	9302	10	3	0.5	3	3	0
49980574	43872	51	Virginia	51163	Rockbridge	51163930200	9302	10	3	0.512	7	7	0
49980575	43872	51	Virginia	51163	Rockbridge	51163930200	9302	10	3	0.64	5	4	1
49980576	43872	51	Virginia	51163	Rockbridge	51163930200	9302	10	4	0.512	4	4	0
49980577	43872	51	Virginia	51163	Rockbridge	51163930200	9302	10	6	0.5	2	2	0
49980578	43872	51	Virginia	51163	Rockbridge	51163930200	9302	10	6	0.512	3	3	0
49980579	43872	51	Virginia	51163	Rockbridge	51163930200	9302	10	7	1	7	7	0
49980580	43872	51	Virginia	51163	Rockbridge	51163930200	9302	10	8	0.768	12	12	0
49980581	43872	51	Virginia	51163	Rockbridge	51163930200	9302	10	8	1	1	1	0
49980582	43872	51	Virginia	51163	Rockbridge	51163930200	9302	10	10	0.75	15	15	0
49980583	43872	51	Virginia	51163	Rockbridge	51163930200	9302	10	10	0.768	73	70	3
49980584	43872	51	Virginia	51163	Rockbridge	51163930200	9302	10	10	1	5	5	0
49980585	43872	51	Virginia	51163	Rockbridge	51163930200	9302	10	15	0.75	2	2	0
49980586	43872	51	Virginia	51163	Rockbridge	51163930200	9302	10	15	0.768	9	8	1
49980587	43872	51	Virginia	51163	Rockbridge	51163930200	9302	10	15	1.5	2	2	0
49980588	43872	51	Virginia	51163	Rockbridge	51163930200	9302	10	20	1	1	1	0
49980589	43872	51	Virginia	51163	Rockbridge	51163930200	9302	10	20	1.5	1	1	0
49980590	43872	51	Virginia	51163	Rockbridge	51163930200	9302	10	20	2	4	3	1
49980591	43872	51	Virginia	51163	Rockbridge	51163930200	9302	10	25	2	8	7	1
49980592	43872	51	Virginia	51163	Rockbridge	51163930200	9302	10	30	1.5	3	3	0
49980593	43872	51	Virginia	51163	Rockbridge	51163930200	9302	10	40	2	1	0	1
49980594	43872	51	Virginia	51163	Rockbridge	51163930200	9302	10	40	3	6	6	0
49980595	43872	51	Virginia	51163	Rockbridge	51163930200	9302	10	40	5	2	2	0
49980596	43872	51	Virginia	51163	Rockbridge	51163930200	9302	10	60	5	4	4	0
49980597	43872	51	Virginia	51163	Rockbridge	51163930301	9303.01	10	0.5	0.25	1	0	1
49980598	43872	51	Virginia	51163	Rockbridge	51163930301	9303.01	10	0.768	0.256	2	2	0
49980599	43872	51	Virginia	51163	Rockbridge	51163930301	9303.01	10	1.5	0.256	4	4	0
49980600	43872	51	Virginia	51163	Rockbridge	51163930301	9303.01	10	1.5	0.384	6	6	0
49980601	43872	51	Virginia	51163	Rockbridge	51163930301	9303.01	10	1.5	0.512	16	16	0
49980602	43872	51	Virginia	51163	Rockbridge	51163930301	9303.01	10	1.5	0.768	6	6	0
49980603	43872	51	Virginia	51163	Rockbridge	51163930301	9303.01	10	3	0.5	10	10	0
49980604	43872	51	Virginia	51163	Rockbridge	51163930301	9303.01	10	3	0.512	20	19	1
49980605	43872	51	Virginia	51163	Rockbridge	51163930301	9303.01	10	3	0.64	14	14	0
49980606	43872	51	Virginia	51163	Rockbridge	51163930301	9303.01	10	4	0.512	8	8	0
49980607	43872	51	Virginia	51163	Rockbridge	51163930301	9303.01	10	5	0.768	6	0	6
49980608	43872	51	Virginia	51163	Rockbridge	51163930301	9303.01	10	6	0.5	4	4	0
49980609	43872	51	Virginia	51163	Rockbridge	51163930301	9303.01	10	6	0.512	12	12	0
49980610	43872	51	Virginia	51163	Rockbridge	51163930301	9303.01	10	7	1	16	16	0
49980611	43872	51	Virginia	51163	Rockbridge	51163930301	9303.01	10	8	0.768	13	13	0
49980612	43872	51	Virginia	51163	Rockbridge	51163930301	9303.01	10	10	0.75	13	13	0
49980613	43872	51	Virginia	51163	Rockbridge	51163930301	9303.01	10	10	0.768	63	60	3
49980614	43872	51	Virginia	51163	Rockbridge	51163930301	9303.01	10	10	1	13	11	2
49980615	43872	51	Virginia	51163	Rockbridge	51163930301	9303.01	10	10	1.5	3	3	0
49980616	43872	51	Virginia	51163	Rockbridge	51163930301	9303.01	10	12	1	1	0	1
49980617	43872	51	Virginia	51163	Rockbridge	51163930301	9303.01	10	15	0.75	4	4	0
49980618	43872	51	Virginia	51163	Rockbridge	51163930301	9303.01	10	15	0.768	12	12	0
49980619	43872	51	Virginia	51163	Rockbridge	51163930301	9303.01	10	20	1	1	1	0

49980620	43872	51	Virginia	51163	Rockbridge	51163930301	9303.01	10	20	1.5	10	10	0
49980621	43872	51	Virginia	51163	Rockbridge	51163930301	9303.01	10	20	2	13	10	3
49980622	43872	51	Virginia	51163	Rockbridge	51163930301	9303.01	10	20	3	2	2	0
49980623	43872	51	Virginia	51163	Rockbridge	51163930301	9303.01	10	25	2	12	11	1
49980624	43872	51	Virginia	51163	Rockbridge	51163930301	9303.01	10	30	1.5	9	9	0
49980625	43872	51	Virginia	51163	Rockbridge	51163930301	9303.01	10	30	3	1	1	0
49980626	43872	51	Virginia	51163	Rockbridge	51163930301	9303.01	10	40	2	3	3	0
49980627	43872	51	Virginia	51163	Rockbridge	51163930301	9303.01	10	40	3	7	7	0
49980628	43872	51	Virginia	51163	Rockbridge	51163930301	9303.01	10	40	5	9	8	1
49980629	43872	51	Virginia	51163	Rockbridge	51163930301	9303.01	10	60	5	15	14	1
49980630	43872	51	Virginia	51163	Rockbridge	51163930301	9303.01	10	80	10	1	1	0
49980631	43872	51	Virginia	51163	Rockbridge	51163930301	9303.01	10	100	10	3	1	2
49980632	43872	51	Virginia	51163	Rockbridge	51163930302	9303.02	10	0.768	0.256	2	2	0
49980633	43872	51	Virginia	51163	Rockbridge	51163930302	9303.02	10	0.768	0.384	2	2	0
49980634	43872	51	Virginia	51163	Rockbridge	51163930302	9303.02	10	1.5	0.256	6	6	0
49980635	43872	51	Virginia	51163	Rockbridge	51163930302	9303.02	10	1.5	0.384	5	5	0
49980636	43872	51	Virginia	51163	Rockbridge	51163930302	9303.02	10	1.5	0.512	9	8	1
49980637	43872	51	Virginia	51163	Rockbridge	51163930302	9303.02	10	3	0.5	6	6	0
49980638	43872	51	Virginia	51163	Rockbridge	51163930302	9303.02	10	3	0.512	19	19	0
49980639	43872	51	Virginia	51163	Rockbridge	51163930302	9303.02	10	3	0.64	20	19	1
49980640	43872	51	Virginia	51163	Rockbridge	51163930302	9303.02	10	4	0.512	6	6	0
49980641	43872	51	Virginia	51163	Rockbridge	51163930302	9303.02	10	5	0.768	4	2	2
49980642	43872	51	Virginia	51163	Rockbridge	51163930302	9303.02	10	6	0.5	3	3	0
49980643	43872	51	Virginia	51163	Rockbridge	51163930302	9303.02	10	6	0.512	10	8	2
49980644	43872	51	Virginia	51163	Rockbridge	51163930302	9303.02	10	7	1	17	17	0
49980645	43872	51	Virginia	51163	Rockbridge	51163930302	9303.02	10	8	0.768	27	27	0
49980646	43872	51	Virginia	51163	Rockbridge	51163930302	9303.02	10	10	0.75	31	30	1
49980647	43872	51	Virginia	51163	Rockbridge	51163930302	9303.02	10	10	0.768	100	91	9
49980648	43872	51	Virginia	51163	Rockbridge	51163930302	9303.02	10	10	1	22	22	0
49980649	43872	51	Virginia	51163	Rockbridge	51163930302	9303.02	10	10	1.5	2	2	0
49980650	43872	51	Virginia	51163	Rockbridge	51163930302	9303.02	10	15	0.75	4	4	0
49980651	43872	51	Virginia	51163	Rockbridge	51163930302	9303.02	10	15	0.768	20	20	0
49980652	43872	51	Virginia	51163	Rockbridge	51163930302	9303.02	10	20	1	6	6	0
49980653	43872	51	Virginia	51163	Rockbridge	51163930302	9303.02	10	20	1.5	4	3	1
49980654	43872	51	Virginia	51163	Rockbridge	51163930302	9303.02	10	20	2	10	8	2
49980655	43872	51	Virginia	51163	Rockbridge	51163930302	9303.02	10	20	3	3	2	1
49980656	43872	51	Virginia	51163	Rockbridge	51163930302	9303.02	10	25	2	13	13	0
49980657	43872	51	Virginia	51163	Rockbridge	51163930302	9303.02	10	30	1.5	12	12	0
49980658	43872	51	Virginia	51163	Rockbridge	51163930302	9303.02	10	30	5	1	1	0
49980659	43872	51	Virginia	51163	Rockbridge	51163930302	9303.02	10	40	2	3	3	0
49980660	43872	51	Virginia	51163	Rockbridge	51163930302	9303.02	10	40	3	4	4	0
49980661	43872	51	Virginia	51163	Rockbridge	51163930302	9303.02	10	40	5	5	5	0
49980662	43872	51	Virginia	51163	Rockbridge	51163930302	9303.02	10	60	5	5	5	0
49980663	43872	51	Virginia	51163	Rockbridge	51163930302	9303.02	10	80	10	1	1	0
49980664	43872	51	Virginia	51163	Rockbridge	51163930400	9304	10	0.512	0.128	4	4	0
49980665	43872	51	Virginia	51163	Rockbridge	51163930400	9304	10	0.512	0.256	1	1	0
49980666	43872	51	Virginia	51163	Rockbridge	51163930400	9304	10	0.768	0.256	1	1	0

49980667	43872	51	Virginia	51163	Rockbridge	51163930400	9304	10	0.768	0.384	3	3	0
49980668	43872	51	Virginia	51163	Rockbridge	51163930400	9304	10	1.5	0.256	4	4	0
49980669	43872	51	Virginia	51163	Rockbridge	51163930400	9304	10	1.5	0.384	7	7	0
49980670	43872	51	Virginia	51163	Rockbridge	51163930400	9304	10	1.5	0.512	22	19	3
49980671	43872	51	Virginia	51163	Rockbridge	51163930400	9304	10	1.5	0.768	1	1	0
49980672	43872	51	Virginia	51163	Rockbridge	51163930400	9304	10	3	0.5	15	15	0
49980673	43872	51	Virginia	51163	Rockbridge	51163930400	9304	10	3	0.512	29	29	0
49980674	43872	51	Virginia	51163	Rockbridge	51163930400	9304	10	3	0.64	20	19	1
49980675	43872	51	Virginia	51163	Rockbridge	51163930400	9304	10	4	0.512	10	10	0
49980676	43872	51	Virginia	51163	Rockbridge	51163930400	9304	10	5	0.768	4	1	3
49980677	43872	51	Virginia	51163	Rockbridge	51163930400	9304	10	6	0.5	1	1	0
49980678	43872	51	Virginia	51163	Rockbridge	51163930400	9304	10	6	0.512	7	6	1
49980679	43872	51	Virginia	51163	Rockbridge	51163930400	9304	10	7	1	19	19	0
49980680	43872	51	Virginia	51163	Rockbridge	51163930400	9304	10	8	0.768	24	24	0
49980681	43872	51	Virginia	51163	Rockbridge	51163930400	9304	10	10	0.75	23	20	3
49980682	43872	51	Virginia	51163	Rockbridge	51163930400	9304	10	10	0.768	69	67	2
49980683	43872	51	Virginia	51163	Rockbridge	51163930400	9304	10	10	1	16	15	1
49980684	43872	51	Virginia	51163	Rockbridge	51163930400	9304	10	10	1.5	1	1	0
49980685	43872	51	Virginia	51163	Rockbridge	51163930400	9304	10	15	0.75	13	13	0
49980686	43872	51	Virginia	51163	Rockbridge	51163930400	9304	10	15	0.768	17	17	0
49980687	43872	51	Virginia	51163	Rockbridge	51163930400	9304	10	15	1.5	3	3	0
49980688	43872	51	Virginia	51163	Rockbridge	51163930400	9304	10	20	1	5	3	2
49980689	43872	51	Virginia	51163	Rockbridge	51163930400	9304	10	20	1.5	7	7	0
49980690	43872	51	Virginia	51163	Rockbridge	51163930400	9304	10	20	2	8	8	0
49980691	43872	51	Virginia	51163	Rockbridge	51163930400	9304	10	20	3	6	6	0
49980692	43872	51	Virginia	51163	Rockbridge	51163930400	9304	10	20	5	2	2	0
49980693	43872	51	Virginia	51163	Rockbridge	51163930400	9304	10	25	2	26	26	0
49980694	43872	51	Virginia	51163	Rockbridge	51163930400	9304	10	30	1.5	29	27	2
49980695	43872	51	Virginia	51163	Rockbridge	51163930400	9304	10	30	3	3	3	0
49980696	43872	51	Virginia	51163	Rockbridge	51163930400	9304	10	30	5	1	1	0
49980697	43872	51	Virginia	51163	Rockbridge	51163930400	9304	10	40	2	12	9	3
49980698	43872	51	Virginia	51163	Rockbridge	51163930400	9304	10	40	3	32	32	0
49980699	43872	51	Virginia	51163	Rockbridge	51163930400	9304	10	40	5	11	10	1
49980700	43872	51	Virginia	51163	Rockbridge	51163930400	9304	10	60	5	22	22	0
49980701	43872	51	Virginia	51163	Rockbridge	51163930400	9304	10	80	10	4	1	3
49980702	43872	51	Virginia	51163	Rockbridge	51163930400	9304	10	100	10	2	1	1
49980703	43872	51	Virginia	51169	Scott	51169030100	301	10	1.5	0.256	1	1	0
49980704	43872	51	Virginia	51169	Scott	51169030100	301	10	1.5	0.384	1	1	0
49980705	43872	51	Virginia	51169	Scott	51169030100	301	10	1.5	0.512	4	3	1
49980706	43872	51	Virginia	51169	Scott	51169030100	301	10	3	0.5	8	8	0
49980707	43872	51	Virginia	51169	Scott	51169030100	301	10	3	0.512	8	7	1
49980708	43872	51	Virginia	51169	Scott	51169030100	301	10	3	0.64	8	7	1
49980709	43872	51	Virginia	51169	Scott	51169030100	301	10	4	0.512	3	3	0
49980710	43872	51	Virginia	51169	Scott	51169030100	301	10	5	0.768	2	0	2
49980711	43872	51	Virginia	51169	Scott	51169030100	301	10	6	0.5	3	3	0
49980712	43872	51	Virginia	51169	Scott	51169030100	301	10	6	0.512	5	5	0
49980713	43872	51	Virginia	51169	Scott	51169030100	301	10	7	1	9	9	0

49980714	43872	51	Virginia	51169	Scott	51169030100	301	10	8	0.768	8	8	0
49980715	43872	51	Virginia	51169	Scott	51169030100	301	10	10	0.75	12	11	1
49980716	43872	51	Virginia	51169	Scott	51169030100	301	10	10	0.768	25	22	3
49980717	43872	51	Virginia	51169	Scott	51169030100	301	10	10	1	5	5	0
49980718	43872	51	Virginia	51169	Scott	51169030100	301	10	10	1.5	2	2	0
49980719	43872	51	Virginia	51169	Scott	51169030100	301	10	10	2	1	0	1
49980720	43872	51	Virginia	51169	Scott	51169030100	301	10	15	0.75	1	1	0
49980721	43872	51	Virginia	51169	Scott	51169030100	301	10	15	0.768	1	1	0
49980722	43872	51	Virginia	51169	Scott	51169030100	301	10	15	1.5	2	2	0
49980723	43872	51	Virginia	51169	Scott	51169030100	301	10	20	1	1	0	1
49980724	43872	51	Virginia	51169	Scott	51169030100	301	10	20	1.5	3	3	0
49980725	43872	51	Virginia	51169	Scott	51169030100	301	10	20	2	2	1	1
49980726	43872	51	Virginia	51169	Scott	51169030100	301	10	25	2	13	11	2
49980727	43872	51	Virginia	51169	Scott	51169030100	301	10	30	1.5	4	4	0
49980728	43872	51	Virginia	51169	Scott	51169030100	301	10	40	2	2	1	1
49980729	43872	51	Virginia	51169	Scott	51169030100	301	10	40	3	2	2	0
49980730	43872	51	Virginia	51169	Scott	51169030100	301	10	40	5	4	4	0
49980731	43872	51	Virginia	51169	Scott	51169030100	301	10	60	5	15	15	0
49980732	43872	51	Virginia	51169	Scott	51169030100	301	10	100	10	2	2	0
49980733	43872	51	Virginia	51169	Scott	51169030200	302	10	0.512	0.256	1	1	0
49980734	43872	51	Virginia	51169	Scott	51169030200	302	10	1.5	0.512	2	2	0
49980735	43872	51	Virginia	51169	Scott	51169030200	302	10	3	0.5	1	1	0
49980736	43872	51	Virginia	51169	Scott	51169030200	302	10	3	0.512	1	1	0
49980737	43872	51	Virginia	51169	Scott	51169030200	302	10	3	0.64	1	1	0
49980738	43872	51	Virginia	51169	Scott	51169030200	302	10	4	0.512	1	1	0
49980739	43872	51	Virginia	51169	Scott	51169030200	302	10	6	0.512	1	1	0
49980740	43872	51	Virginia	51169	Scott	51169030200	302	10	7	1	6	6	0
49980741	43872	51	Virginia	51169	Scott	51169030200	302	10	8	0.768	1	1	0
49980742	43872	51	Virginia	51169	Scott	51169030200	302	10	10	0.75	1	1	0
49980743	43872	51	Virginia	51169	Scott	51169030200	302	10	10	0.768	10	10	0
49980744	43872	51	Virginia	51169	Scott	51169030200	302	10	15	0.768	2	2	0
49980745	43872	51	Virginia	51169	Scott	51169030200	302	10	20	1	1	1	0
49980746	43872	51	Virginia	51169	Scott	51169030200	302	10	20	2	1	1	0
49980747	43872	51	Virginia	51169	Scott	51169030200	302	10	25	2	3	3	0
49980748	43872	51	Virginia	51169	Scott	51169030200	302	10	30	1.5	1	1	0
49980749	43872	51	Virginia	51169	Scott	51169030200	302	10	40	3	4	4	0
49980750	43872	51	Virginia	51169	Scott	51169030500	305	10	0.512	0.256	1	1	0
49980751	43872	51	Virginia	51169	Scott	51169030500	305	10	0.768	0.256	1	1	0
49980752	43872	51	Virginia	51169	Scott	51169030500	305	10	1.5	0.256	2	2	0
49980753	43872	51	Virginia	51169	Scott	51169030500	305	10	1.5	0.384	2	2	0
49980754	43872	51	Virginia	51169	Scott	51169030500	305	10	1.5	0.512	7	6	1
49980755	43872	51	Virginia	51169	Scott	51169030500	305	10	3	0.5	9	9	0
49980756	43872	51	Virginia	51169	Scott	51169030500	305	10	3	0.512	9	8	1
49980757	43872	51	Virginia	51169	Scott	51169030500	305	10	3	0.64	3	3	0
49980758	43872	51	Virginia	51169	Scott	51169030500	305	10	4	0.512	3	3	0
49980759	43872	51	Virginia	51169	Scott	51169030500	305	10	6	0.5	1	1	0
49980760	43872	51	Virginia	51169	Scott	51169030500	305	10	6	0.512	2	2	0

49980761	43872	51	Virginia	51169	Scott	51169030500	305	10	7	1	6	6	0
49980762	43872	51	Virginia	51169	Scott	51169030500	305	10	8	0.768	3	3	0
49980763	43872	51	Virginia	51169	Scott	51169030500	305	10	10	0.75	6	6	0
49980764	43872	51	Virginia	51169	Scott	51169030500	305	10	10	0.768	19	19	0
49980765	43872	51	Virginia	51169	Scott	51169030500	305	10	10	1	3	3	0
49980766	43872	51	Virginia	51169	Scott	51169030500	305	10	15	0.75	2	2	0
49980767	43872	51	Virginia	51169	Scott	51169030500	305	10	15	0.768	4	4	0
49980768	43872	51	Virginia	51169	Scott	51169030500	305	10	20	1	1	1	0
49980769	43872	51	Virginia	51169	Scott	51169030500	305	10	20	1.5	4	4	0
49980770	43872	51	Virginia	51169	Scott	51169030500	305	10	20	2	2	2	0
49980771	43872	51	Virginia	51169	Scott	51169030500	305	10	25	2	1	1	0
49980772	43872	51	Virginia	51169	Scott	51169030500	305	10	30	1.5	3	3	0
49980773	43872	51	Virginia	51169	Scott	51169030500	305	10	40	3	3	3	0
49980774	43872	51	Virginia	51169	Scott	51169030500	305	10	40	5	2	1	1
49980775	43872	51	Virginia	51169	Scott	51169030500	305	10	60	5	4	4	0
49980776	43872	51	Virginia	51169	Scott	51169030500	305	10	80	10	1	1	0
49980777	43872	51	Virginia	51169	Scott	51169030500	305	10	100	10	2	2	0
49980778	43872	51	Virginia	51169	Scott	51169030600	306	10	1.5	0.256	3	3	0
49980779	43872	51	Virginia	51169	Scott	51169030600	306	10	1.5	0.384	1	1	0
49980780	43872	51	Virginia	51169	Scott	51169030600	306	10	1.5	0.512	7	4	3
49980781	43872	51	Virginia	51169	Scott	51169030600	306	10	3	0.5	13	13	0
49980782	43872	51	Virginia	51169	Scott	51169030600	306	10	3	0.512	13	13	0
49980783	43872	51	Virginia	51169	Scott	51169030600	306	10	3	0.64	6	6	0
49980784	43872	51	Virginia	51169	Scott	51169030600	306	10	4	0.512	4	4	0
49980785	43872	51	Virginia	51169	Scott	51169030600	306	10	5	0.768	3	0	3
49980786	43872	51	Virginia	51169	Scott	51169030600	306	10	5	2	4	0	4
49980787	43872	51	Virginia	51169	Scott	51169030600	306	10	6	0.5	4	4	0
49980788	43872	51	Virginia	51169	Scott	51169030600	306	10	6	0.512	17	16	1
49980789	43872	51	Virginia	51169	Scott	51169030600	306	10	7	1	7	7	0
49980790	43872	51	Virginia	51169	Scott	51169030600	306	10	8	0.768	18	17	1
49980791	43872	51	Virginia	51169	Scott	51169030600	306	10	10	0.75	16	16	0
49980792	43872	51	Virginia	51169	Scott	51169030600	306	10	10	0.768	102	95	7
49980793	43872	51	Virginia	51169	Scott	51169030600	306	10	10	1	30	30	0
49980794	43872	51	Virginia	51169	Scott	51169030600	306	10	10	2	1	1	0
49980795	43872	51	Virginia	51169	Scott	51169030600	306	10	15	0.75	3	3	0
49980796	43872	51	Virginia	51169	Scott	51169030600	306	10	15	0.768	4	4	0
49980797	43872	51	Virginia	51169	Scott	51169030600	306	10	15	1.5	1	1	0
49980798	43872	51	Virginia	51169	Scott	51169030600	306	10	20	1	1	1	0
49980799	43872	51	Virginia	51169	Scott	51169030600	306	10	20	2	8	7	1
49980800	43872	51	Virginia	51169	Scott	51169030600	306	10	25	2	5	5	0
49980801	43872	51	Virginia	51169	Scott	51169030600	306	10	30	1.5	1	1	0
49980802	43872	51	Virginia	51169	Scott	51169030600	306	10	30	5	2	2	0
49980803	43872	51	Virginia	51169	Scott	51169030600	306	10	40	2	1	1	0
49980804	43872	51	Virginia	51169	Scott	51169030600	306	10	40	3	1	1	0
49980805	43872	51	Virginia	51169	Scott	51169030600	306	10	40	5	7	7	0
49980806	43872	51	Virginia	51169	Scott	51169030600	306	10	60	5	6	6	0
49980807	43872	51	Virginia	51169	Scott	51169030600	306	10	80	10	4	4	0

49980808	43872	51	Virginia	51169	Scott	51169030600	306	10	100	10	2	2	0
49980809	43872	51	Virginia	51173	Smyth	51173030100	301	10	0.512	0.128	2	2	0
49980810	43872	51	Virginia	51173	Smyth	51173030100	301	10	0.768	0.256	3	3	0
49980811	43872	51	Virginia	51173	Smyth	51173030100	301	10	1.5	0.256	12	12	0
49980812	43872	51	Virginia	51173	Smyth	51173030100	301	10	1.5	0.384	5	5	0
49980813	43872	51	Virginia	51173	Smyth	51173030100	301	10	1.5	0.512	11	10	1
49980814	43872	51	Virginia	51173	Smyth	51173030100	301	10	1.5	0.768	1	1	0
49980815	43872	51	Virginia	51173	Smyth	51173030100	301	10	3	0.5	11	9	2
49980816	43872	51	Virginia	51173	Smyth	51173030100	301	10	3	0.512	16	16	0
49980817	43872	51	Virginia	51173	Smyth	51173030100	301	10	3	0.64	24	23	1
49980818	43872	51	Virginia	51173	Smyth	51173030100	301	10	4	0.512	6	6	0
49980819	43872	51	Virginia	51173	Smyth	51173030100	301	10	5	0.768	3	0	3
49980820	43872	51	Virginia	51173	Smyth	51173030100	301	10	5	2	1	0	1
49980821	43872	51	Virginia	51173	Smyth	51173030100	301	10	6	0.5	4	4	0
49980822	43872	51	Virginia	51173	Smyth	51173030100	301	10	6	0.512	8	8	0
49980823	43872	51	Virginia	51173	Smyth	51173030100	301	10	7	1	12	12	0
49980824	43872	51	Virginia	51173	Smyth	51173030100	301	10	8	0.768	12	12	0
49980825	43872	51	Virginia	51173	Smyth	51173030100	301	10	10	0.75	23	22	1
49980826	43872	51	Virginia	51173	Smyth	51173030100	301	10	10	0.768	84	83	1
49980827	43872	51	Virginia	51173	Smyth	51173030100	301	10	10	1	14	13	1
49980828	43872	51	Virginia	51173	Smyth	51173030100	301	10	10	1.5	1	1	0
49980829	43872	51	Virginia	51173	Smyth	51173030100	301	10	10	2	1	1	0
49980830	43872	51	Virginia	51173	Smyth	51173030100	301	10	15	0.75	1	1	0
49980831	43872	51	Virginia	51173	Smyth	51173030100	301	10	15	0.768	8	8	0
49980832	43872	51	Virginia	51173	Smyth	51173030100	301	10	20	1	1	1	0
49980833	43872	51	Virginia	51173	Smyth	51173030100	301	10	20	1.5	3	3	0
49980834	43872	51	Virginia	51173	Smyth	51173030100	301	10	20	2	4	4	0
49980835	43872	51	Virginia	51173	Smyth	51173030100	301	10	25	2	7	7	0
49980836	43872	51	Virginia	51173	Smyth	51173030100	301	10	30	1.5	5	5	0
49980837	43872	51	Virginia	51173	Smyth	51173030100	301	10	40	3	7	6	1
49980838	43872	51	Virginia	51173	Smyth	51173030100	301	10	40	5	10	9	1
49980839	43872	51	Virginia	51173	Smyth	51173030100	301	10	60	5	7	7	0
49980840	43872	51	Virginia	51173	Smyth	51173030100	301	10	80	10	1	0	1
49980841	43872	51	Virginia	51173	Smyth	51173030200	302	10	0.5	0.25	1	1	0
49980842	43872	51	Virginia	51173	Smyth	51173030200	302	10	0.768	0.384	6	6	0
49980843	43872	51	Virginia	51173	Smyth	51173030200	302	10	1.5	0.256	2	2	0
49980844	43872	51	Virginia	51173	Smyth	51173030200	302	10	1.5	0.512	10	10	0
49980845	43872	51	Virginia	51173	Smyth	51173030200	302	10	1.5	0.768	1	1	0
49980846	43872	51	Virginia	51173	Smyth	51173030200	302	10	3	0.5	13	13	0
49980847	43872	51	Virginia	51173	Smyth	51173030200	302	10	3	0.512	19	19	0
49980848	43872	51	Virginia	51173	Smyth	51173030200	302	10	3	0.64	11	10	1
49980849	43872	51	Virginia	51173	Smyth	51173030200	302	10	4	0.512	4	4	0
49980850	43872	51	Virginia	51173	Smyth	51173030200	302	10	5	0.768	2	0	2
49980851	43872	51	Virginia	51173	Smyth	51173030200	302	10	6	0.5	4	4	0
49980852	43872	51	Virginia	51173	Smyth	51173030200	302	10	6	0.512	6	6	0
49980853	43872	51	Virginia	51173	Smyth	51173030200	302	10	7	1	11	11	0
49980854	43872	51	Virginia	51173	Smyth	51173030200	302	10	8	0.768	14	14	0

49980855	43872	51	Virginia	51173	Smyth	51173030200	302	10	10	0.75	27	27	0
49980856	43872	51	Virginia	51173	Smyth	51173030200	302	10	10	0.768	103	93	10
49980857	43872	51	Virginia	51173	Smyth	51173030200	302	10	10	1	9	9	0
49980858	43872	51	Virginia	51173	Smyth	51173030200	302	10	10	1.5	2	2	0
49980859	43872	51	Virginia	51173	Smyth	51173030200	302	10	15	0.75	5	5	0
49980860	43872	51	Virginia	51173	Smyth	51173030200	302	10	15	0.768	5	5	0
49980861	43872	51	Virginia	51173	Smyth	51173030200	302	10	20	1	5	5	0
49980862	43872	51	Virginia	51173	Smyth	51173030200	302	10	20	1.5	2	2	0
49980863	43872	51	Virginia	51173	Smyth	51173030200	302	10	20	2	3	2	1
49980864	43872	51	Virginia	51173	Smyth	51173030200	302	10	25	2	15	15	0
49980865	43872	51	Virginia	51173	Smyth	51173030200	302	10	30	1.5	4	4	0
49980866	43872	51	Virginia	51173	Smyth	51173030200	302	10	30	3	2	2	0
49980867	43872	51	Virginia	51173	Smyth	51173030200	302	10	40	2	3	3	0
49980868	43872	51	Virginia	51173	Smyth	51173030200	302	10	40	3	3	2	1
49980869	43872	51	Virginia	51173	Smyth	51173030200	302	10	40	5	7	6	1
49980870	43872	51	Virginia	51173	Smyth	51173030200	302	10	60	5	1	1	0
49980871	43872	51	Virginia	51173	Smyth	51173030200	302	10	80	10	1	1	0
49980872	43872	51	Virginia	51173	Smyth	51173030301	303.01	10	0.768	0.256	2	2	0
49980873	43872	51	Virginia	51173	Smyth	51173030301	303.01	10	0.768	0.384	1	1	0
49980874	43872	51	Virginia	51173	Smyth	51173030301	303.01	10	1.5	0.256	1	1	0
49980875	43872	51	Virginia	51173	Smyth	51173030301	303.01	10	1.5	0.384	2	2	0
49980876	43872	51	Virginia	51173	Smyth	51173030301	303.01	10	1.5	0.512	7	6	1
49980877	43872	51	Virginia	51173	Smyth	51173030301	303.01	10	1.5	0.768	1	1	0
49980878	43872	51	Virginia	51173	Smyth	51173030301	303.01	10	3	0.5	3	3	0
49980879	43872	51	Virginia	51173	Smyth	51173030301	303.01	10	3	0.512	2	2	0
49980880	43872	51	Virginia	51173	Smyth	51173030301	303.01	10	3	0.64	5	2	3
49980881	43872	51	Virginia	51173	Smyth	51173030301	303.01	10	4	0.512	1	1	0
49980882	43872	51	Virginia	51173	Smyth	51173030301	303.01	10	5	0.768	1	0	1
49980883	43872	51	Virginia	51173	Smyth	51173030301	303.01	10	6	0.5	1	1	0
49980884	43872	51	Virginia	51173	Smyth	51173030301	303.01	10	6	0.512	3	3	0
49980885	43872	51	Virginia	51173	Smyth	51173030301	303.01	10	7	1	6	6	0
49980886	43872	51	Virginia	51173	Smyth	51173030301	303.01	10	8	0.768	7	7	0
49980887	43872	51	Virginia	51173	Smyth	51173030301	303.01	10	10	0.75	11	11	0
49980888	43872	51	Virginia	51173	Smyth	51173030301	303.01	10	10	0.768	35	28	7
49980889	43872	51	Virginia	51173	Smyth	51173030301	303.01	10	10	1	2	2	0
49980890	43872	51	Virginia	51173	Smyth	51173030301	303.01	10	10	1.5	2	2	0
49980891	43872	51	Virginia	51173	Smyth	51173030301	303.01	10	15	0.75	2	2	0
49980892	43872	51	Virginia	51173	Smyth	51173030301	303.01	10	15	0.768	13	12	1
49980893	43872	51	Virginia	51173	Smyth	51173030301	303.01	10	20	1	4	4	0
49980894	43872	51	Virginia	51173	Smyth	51173030301	303.01	10	20	1.5	2	1	1
49980895	43872	51	Virginia	51173	Smyth	51173030301	303.01	10	20	2	5	3	2
49980896	43872	51	Virginia	51173	Smyth	51173030301	303.01	10	25	2	8	7	1
49980897	43872	51	Virginia	51173	Smyth	51173030301	303.01	10	30	1.5	2	2	0
49980898	43872	51	Virginia	51173	Smyth	51173030301	303.01	10	40	2	1	1	0
49980899	43872	51	Virginia	51173	Smyth	51173030301	303.01	10	40	3	5	5	0
49980900	43872	51	Virginia	51173	Smyth	51173030301	303.01	10	40	5	4	4	0
49980901	43872	51	Virginia	51173	Smyth	51173030301	303.01	10	60	5	8	8	0

49980902	43872	51	Virginia	51173	Smyth	51173030301	303.01	10	80	10	1	1	0
49980903	43872	51	Virginia	51173	Smyth	51173030302	303.02	10	0.5	0.25	1	1	0
49980904	43872	51	Virginia	51173	Smyth	51173030302	303.02	10	0.512	0.128	2	2	0
49980905	43872	51	Virginia	51173	Smyth	51173030302	303.02	10	0.512	0.256	5	5	0
49980906	43872	51	Virginia	51173	Smyth	51173030302	303.02	10	0.768	0.384	2	2	0
49980907	43872	51	Virginia	51173	Smyth	51173030302	303.02	10	1.5	0.256	2	2	0
49980908	43872	51	Virginia	51173	Smyth	51173030302	303.02	10	1.5	0.384	7	7	0
49980909	43872	51	Virginia	51173	Smyth	51173030302	303.02	10	1.5	0.512	10	9	1
49980910	43872	51	Virginia	51173	Smyth	51173030302	303.02	10	1.5	0.768	2	1	1
49980911	43872	51	Virginia	51173	Smyth	51173030302	303.02	10	3	0.5	8	8	0
49980912	43872	51	Virginia	51173	Smyth	51173030302	303.02	10	3	0.512	7	7	0
49980913	43872	51	Virginia	51173	Smyth	51173030302	303.02	10	3	0.64	9	6	3
49980914	43872	51	Virginia	51173	Smyth	51173030302	303.02	10	4	0.512	1	1	0
49980915	43872	51	Virginia	51173	Smyth	51173030302	303.02	10	5	2	3	0	3
49980916	43872	51	Virginia	51173	Smyth	51173030302	303.02	10	6	0.5	5	5	0
49980917	43872	51	Virginia	51173	Smyth	51173030302	303.02	10	6	0.512	6	4	2
49980918	43872	51	Virginia	51173	Smyth	51173030302	303.02	10	7	1	2	2	0
49980919	43872	51	Virginia	51173	Smyth	51173030302	303.02	10	8	0.768	15	15	0
49980920	43872	51	Virginia	51173	Smyth	51173030302	303.02	10	10	0.75	17	17	0
49980921	43872	51	Virginia	51173	Smyth	51173030302	303.02	10	10	0.768	45	42	3
49980922	43872	51	Virginia	51173	Smyth	51173030302	303.02	10	10	1	3	3	0
49980923	43872	51	Virginia	51173	Smyth	51173030302	303.02	10	15	0.75	16	14	2
49980924	43872	51	Virginia	51173	Smyth	51173030302	303.02	10	15	0.768	21	20	1
49980925	43872	51	Virginia	51173	Smyth	51173030302	303.02	10	15	1.5	2	1	1
49980926	43872	51	Virginia	51173	Smyth	51173030302	303.02	10	20	1	1	0	1
49980927	43872	51	Virginia	51173	Smyth	51173030302	303.02	10	20	1.5	1	1	0
49980928	43872	51	Virginia	51173	Smyth	51173030302	303.02	10	20	2	3	1	2
49980929	43872	51	Virginia	51173	Smyth	51173030302	303.02	10	25	2	4	3	1
49980930	43872	51	Virginia	51173	Smyth	51173030302	303.02	10	40	2	1	1	0
49980931	43872	51	Virginia	51173	Smyth	51173030302	303.02	10	40	3	1	1	0
49980932	43872	51	Virginia	51173	Smyth	51173030302	303.02	50	8	0.768	1	0	1
49980933	43872	51	Virginia	51173	Smyth	51173030400	304	10	0.512	0.256	1	1	0
49980934	43872	51	Virginia	51173	Smyth	51173030400	304	10	0.768	0.256	3	3	0
49980935	43872	51	Virginia	51173	Smyth	51173030400	304	10	0.768	0.384	2	2	0
49980936	43872	51	Virginia	51173	Smyth	51173030400	304	10	1.5	0.256	8	8	0
49980937	43872	51	Virginia	51173	Smyth	51173030400	304	10	1.5	0.384	4	4	0
49980938	43872	51	Virginia	51173	Smyth	51173030400	304	10	1.5	0.512	3	3	0
49980939	43872	51	Virginia	51173	Smyth	51173030400	304	10	1.5	0.768	1	1	0
49980940	43872	51	Virginia	51173	Smyth	51173030400	304	10	3	0.5	13	13	0
49980941	43872	51	Virginia	51173	Smyth	51173030400	304	10	3	0.512	15	15	0
49980942	43872	51	Virginia	51173	Smyth	51173030400	304	10	3	0.64	19	17	2
49980943	43872	51	Virginia	51173	Smyth	51173030400	304	10	4	0.512	2	2	0
49980944	43872	51	Virginia	51173	Smyth	51173030400	304	10	5	0.768	2	0	2
49980945	43872	51	Virginia	51173	Smyth	51173030400	304	10	6	0.5	2	2	0
49980946	43872	51	Virginia	51173	Smyth	51173030400	304	10	6	0.512	3	3	0
49980947	43872	51	Virginia	51173	Smyth	51173030400	304	10	7	1	30	30	0
49980948	43872	51	Virginia	51173	Smyth	51173030400	304	10	8	0.768	15	15	0

49980949	43872	51	Virginia	51173	Smyth	51173030400	304	10	10	0.75	17	17	0
49980950	43872	51	Virginia	51173	Smyth	51173030400	304	10	10	0.768	55	51	4
49980951	43872	51	Virginia	51173	Smyth	51173030400	304	10	10	1	9	9	0
49980952	43872	51	Virginia	51173	Smyth	51173030400	304	10	10	1.5	2	2	0
49980953	43872	51	Virginia	51173	Smyth	51173030400	304	10	12	1	1	1	0
49980954	43872	51	Virginia	51173	Smyth	51173030400	304	10	15	0.75	8	8	0
49980955	43872	51	Virginia	51173	Smyth	51173030400	304	10	15	0.768	16	16	0
49980956	43872	51	Virginia	51173	Smyth	51173030400	304	10	20	1	1	1	0
49980957	43872	51	Virginia	51173	Smyth	51173030400	304	10	20	1.5	1	1	0
49980958	43872	51	Virginia	51173	Smyth	51173030400	304	10	20	2	2	2	0
49980959	43872	51	Virginia	51173	Smyth	51173030400	304	10	25	2	6	6	0
49980960	43872	51	Virginia	51173	Smyth	51173030400	304	10	30	1.5	14	14	0
49980961	43872	51	Virginia	51173	Smyth	51173030400	304	10	40	3	4	4	0
49980962	43872	51	Virginia	51173	Smyth	51173030400	304	10	40	5	6	6	0
49980963	43872	51	Virginia	51173	Smyth	51173030400	304	10	60	5	2	2	0
49980964	43872	51	Virginia	51173	Smyth	51173030500	305	10	0.512	0.128	1	1	0
49980965	43872	51	Virginia	51173	Smyth	51173030500	305	10	0.768	0.256	1	1	0
49980966	43872	51	Virginia	51173	Smyth	51173030500	305	10	0.768	0.384	1	1	0
49980967	43872	51	Virginia	51173	Smyth	51173030500	305	10	1.5	0.256	6	6	0
49980968	43872	51	Virginia	51173	Smyth	51173030500	305	10	1.5	0.384	1	1	0
49980969	43872	51	Virginia	51173	Smyth	51173030500	305	10	1.5	0.512	8	7	1
49980970	43872	51	Virginia	51173	Smyth	51173030500	305	10	3	0.5	3	3	0
49980971	43872	51	Virginia	51173	Smyth	51173030500	305	10	3	0.512	10	10	0
49980972	43872	51	Virginia	51173	Smyth	51173030500	305	10	3	0.64	7	5	2
49980973	43872	51	Virginia	51173	Smyth	51173030500	305	10	4	0.512	8	8	0
49980974	43872	51	Virginia	51173	Smyth	51173030500	305	10	5	0.768	1	1	0
49980975	43872	51	Virginia	51173	Smyth	51173030500	305	10	6	0.5	2	2	0
49980976	43872	51	Virginia	51173	Smyth	51173030500	305	10	6	0.512	6	5	1
49980977	43872	51	Virginia	51173	Smyth	51173030500	305	10	7	1	9	7	2
49980978	43872	51	Virginia	51173	Smyth	51173030500	305	10	8	0.768	13	13	0
49980979	43872	51	Virginia	51173	Smyth	51173030500	305	10	10	0.75	19	19	0
49980980	43872	51	Virginia	51173	Smyth	51173030500	305	10	10	0.768	70	67	3
49980981	43872	51	Virginia	51173	Smyth	51173030500	305	10	10	1	4	4	0
49980982	43872	51	Virginia	51173	Smyth	51173030500	305	10	15	0.75	7	7	0
49980983	43872	51	Virginia	51173	Smyth	51173030500	305	10	15	0.768	8	7	1
49980984	43872	51	Virginia	51173	Smyth	51173030500	305	10	20	2	5	3	2
49980985	43872	51	Virginia	51173	Smyth	51173030500	305	10	20	5	1	1	0
49980986	43872	51	Virginia	51173	Smyth	51173030500	305	10	25	2	8	8	0
49980987	43872	51	Virginia	51173	Smyth	51173030500	305	10	30	1.5	3	3	0
49980988	43872	51	Virginia	51173	Smyth	51173030500	305	10	40	2	5	5	0
49980989	43872	51	Virginia	51173	Smyth	51173030500	305	10	40	3	6	6	0
49980990	43872	51	Virginia	51173	Smyth	51173030500	305	10	40	5	7	6	1
49980991	43872	51	Virginia	51173	Smyth	51173030500	305	10	60	5	1	1	0
49980992	43872	51	Virginia	51173	Smyth	51173030500	305	10	80	10	2	2	0
49980993	43872	51	Virginia	51173	Smyth	51173030600	306	10	0.768	0.384	1	1	0
49980994	43872	51	Virginia	51173	Smyth	51173030600	306	10	1.5	0.512	8	6	2
49980995	43872	51	Virginia	51173	Smyth	51173030600	306	10	3	0.5	4	4	0

49980996	43872	51	Virginia	51173	Smyth	51173030600	306	10	3	0.512	14	11	3
49980997	43872	51	Virginia	51173	Smyth	51173030600	306	10	3	0.64	8	6	2
49980998	43872	51	Virginia	51173	Smyth	51173030600	306	10	4	0.512	3	3	0
49980999	43872	51	Virginia	51173	Smyth	51173030600	306	10	6	0.5	2	2	0
49981000	43872	51	Virginia	51173	Smyth	51173030600	306	10	6	0.512	5	5	0
49981001	43872	51	Virginia	51173	Smyth	51173030600	306	10	7	1	1	1	0
49981002	43872	51	Virginia	51173	Smyth	51173030600	306	10	8	0.768	4	4	0
49981003	43872	51	Virginia	51173	Smyth	51173030600	306	10	10	0.75	13	12	1
49981004	43872	51	Virginia	51173	Smyth	51173030600	306	10	10	0.768	27	26	1
49981005	43872	51	Virginia	51173	Smyth	51173030600	306	10	10	1	8	8	0
49981006	43872	51	Virginia	51173	Smyth	51173030600	306	10	15	0.75	6	6	0
49981007	43872	51	Virginia	51173	Smyth	51173030600	306	10	15	0.768	12	12	0
49981008	43872	51	Virginia	51173	Smyth	51173030600	306	10	20	1	4	3	1
49981009	43872	51	Virginia	51173	Smyth	51173030600	306	10	20	1.5	8	7	1
49981010	43872	51	Virginia	51173	Smyth	51173030600	306	10	20	2	12	11	1
49981011	43872	51	Virginia	51173	Smyth	51173030600	306	10	20	5	1	1	0
49981012	43872	51	Virginia	51173	Smyth	51173030600	306	10	25	2	12	12	0
49981013	43872	51	Virginia	51173	Smyth	51173030600	306	10	30	1.5	6	4	2
49981014	43872	51	Virginia	51173	Smyth	51173030600	306	10	40	3	1	1	0
49981015	43872	51	Virginia	51173	Smyth	51173030600	306	10	40	5	1	1	0
49981016	43872	51	Virginia	51173	Smyth	51173030701	307.01	10	0.768	0.256	1	1	0
49981017	43872	51	Virginia	51173	Smyth	51173030701	307.01	10	0.768	0.384	2	2	0
49981018	43872	51	Virginia	51173	Smyth	51173030701	307.01	10	1.5	0.256	6	6	0
49981019	43872	51	Virginia	51173	Smyth	51173030701	307.01	10	1.5	0.384	2	2	0
49981020	43872	51	Virginia	51173	Smyth	51173030701	307.01	10	1.5	0.512	9	6	3
49981021	43872	51	Virginia	51173	Smyth	51173030701	307.01	10	1.5	0.768	1	1	0
49981022	43872	51	Virginia	51173	Smyth	51173030701	307.01	10	3	0.5	6	6	0
49981023	43872	51	Virginia	51173	Smyth	51173030701	307.01	10	3	0.512	9	6	3
49981024	43872	51	Virginia	51173	Smyth	51173030701	307.01	10	3	0.64	3	3	0
49981025	43872	51	Virginia	51173	Smyth	51173030701	307.01	10	4	0.512	2	2	0
49981026	43872	51	Virginia	51173	Smyth	51173030701	307.01	10	5	0.768	1	0	1
49981027	43872	51	Virginia	51173	Smyth	51173030701	307.01	10	6	0.5	5	5	0
49981028	43872	51	Virginia	51173	Smyth	51173030701	307.01	10	6	0.512	6	6	0
49981029	43872	51	Virginia	51173	Smyth	51173030701	307.01	10	7	1	12	12	0
49981030	43872	51	Virginia	51173	Smyth	51173030701	307.01	10	8	0.768	10	10	0
49981031	43872	51	Virginia	51173	Smyth	51173030701	307.01	10	10	0.75	12	12	0
49981032	43872	51	Virginia	51173	Smyth	51173030701	307.01	10	10	0.768	42	37	5
49981033	43872	51	Virginia	51173	Smyth	51173030701	307.01	10	10	1	8	7	1
49981034	43872	51	Virginia	51173	Smyth	51173030701	307.01	10	15	0.75	4	4	0
49981035	43872	51	Virginia	51173	Smyth	51173030701	307.01	10	15	0.768	13	12	1
49981036	43872	51	Virginia	51173	Smyth	51173030701	307.01	10	20	1	2	2	0
49981037	43872	51	Virginia	51173	Smyth	51173030701	307.01	10	20	1.5	8	4	4
49981038	43872	51	Virginia	51173	Smyth	51173030701	307.01	10	20	2	11	8	3
49981039	43872	51	Virginia	51173	Smyth	51173030701	307.01	10	20	3	1	0	1
49981040	43872	51	Virginia	51173	Smyth	51173030701	307.01	10	25	2	14	12	2
49981041	43872	51	Virginia	51173	Smyth	51173030701	307.01	10	30	1.5	10	10	0
49981042	43872	51	Virginia	51173	Smyth	51173030701	307.01	10	30	3	1	1	0

49981043	43872	51	Virginia	51173	Smyth	51173030701	307.01	10	30	5	1	1	0
49981044	43872	51	Virginia	51173	Smyth	51173030701	307.01	10	40	2	3	3	0
49981045	43872	51	Virginia	51173	Smyth	51173030701	307.01	10	40	3	5	5	0
49981046	43872	51	Virginia	51173	Smyth	51173030701	307.01	10	40	5	10	10	0
49981047	43872	51	Virginia	51173	Smyth	51173030701	307.01	10	60	5	5	5	0
49981048	43872	51	Virginia	51173	Smyth	51173030701	307.01	10	100	10	1	1	0
49981049	43872	51	Virginia	51173	Smyth	51173030701	307.01	50	80	10	1	0	1
49981050	43872	51	Virginia	51173	Smyth	51173030702	307.02	10	0.512	0.256	2	2	0
49981051	43872	51	Virginia	51173	Smyth	51173030702	307.02	10	0.768	0.256	1	1	0
49981052	43872	51	Virginia	51173	Smyth	51173030702	307.02	10	1.5	0.256	6	6	0
49981053	43872	51	Virginia	51173	Smyth	51173030702	307.02	10	1.5	0.384	3	3	0
49981054	43872	51	Virginia	51173	Smyth	51173030702	307.02	10	1.5	0.512	7	7	0
49981055	43872	51	Virginia	51173	Smyth	51173030702	307.02	10	3	0.5	14	14	0
49981056	43872	51	Virginia	51173	Smyth	51173030702	307.02	10	3	0.512	21	21	0
49981057	43872	51	Virginia	51173	Smyth	51173030702	307.02	10	3	0.64	16	16	0
49981058	43872	51	Virginia	51173	Smyth	51173030702	307.02	10	4	0.512	10	10	0
49981059	43872	51	Virginia	51173	Smyth	51173030702	307.02	10	6	0.5	3	3	0
49981060	43872	51	Virginia	51173	Smyth	51173030702	307.02	10	6	0.512	5	5	0
49981061	43872	51	Virginia	51173	Smyth	51173030702	307.02	10	7	1	24	24	0
49981062	43872	51	Virginia	51173	Smyth	51173030702	307.02	10	8	0.768	14	14	0
49981063	43872	51	Virginia	51173	Smyth	51173030702	307.02	10	10	0.75	17	17	0
49981064	43872	51	Virginia	51173	Smyth	51173030702	307.02	10	10	0.768	62	58	4
49981065	43872	51	Virginia	51173	Smyth	51173030702	307.02	10	10	1	24	24	0
49981066	43872	51	Virginia	51173	Smyth	51173030702	307.02	10	10	1.5	3	3	0
49981067	43872	51	Virginia	51173	Smyth	51173030702	307.02	10	15	0.75	8	8	0
49981068	43872	51	Virginia	51173	Smyth	51173030702	307.02	10	15	0.768	9	9	0
49981069	43872	51	Virginia	51173	Smyth	51173030702	307.02	10	20	1	5	4	1
49981070	43872	51	Virginia	51173	Smyth	51173030702	307.02	10	20	1.5	10	10	0
49981071	43872	51	Virginia	51173	Smyth	51173030702	307.02	10	20	2	1	1	0
49981072	43872	51	Virginia	51173	Smyth	51173030702	307.02	10	25	2	14	12	2
49981073	43872	51	Virginia	51173	Smyth	51173030702	307.02	10	30	1.5	14	13	1
49981074	43872	51	Virginia	51173	Smyth	51173030702	307.02	10	40	2	5	4	1
49981075	43872	51	Virginia	51173	Smyth	51173030702	307.02	10	40	3	21	21	0
49981076	43872	51	Virginia	51173	Smyth	51173030702	307.02	10	40	5	14	14	0
49981077	43872	51	Virginia	51173	Smyth	51173030702	307.02	10	60	5	17	13	4
49981078	43872	51	Virginia	51173	Smyth	51173030702	307.02	10	80	10	1	1	0
49981079	43872	51	Virginia	51185	Tazewell	51185020600	206	10	0.5	0.25	1	1	0
49981080	43872	51	Virginia	51185	Tazewell	51185020600	206	10	4	0.512	1	1	0
49981081	43872	51	Virginia	51185	Tazewell	51185020600	206	10	10	0.75	2	2	0
49981082	43872	51	Virginia	51185	Tazewell	51185020600	206	10	10	0.768	3	3	0
49981083	43872	51	Virginia	51187	Warren	51187020101	201.01	10	0.768	0.256	1	1	0
49981084	43872	51	Virginia	51187	Warren	51187020101	201.01	10	1.5	0.256	4	4	0
49981085	43872	51	Virginia	51187	Warren	51187020101	201.01	10	1.5	0.384	2	2	0
49981086	43872	51	Virginia	51187	Warren	51187020101	201.01	10	1.5	0.512	13	13	0
49981087	43872	51	Virginia	51187	Warren	51187020101	201.01	10	3	0.5	3	3	0
49981088	43872	51	Virginia	51187	Warren	51187020101	201.01	10	3	0.512	31	29	2
49981089	43872	51	Virginia	51187	Warren	51187020101	201.01	10	3	0.64	4	4	0

49981090	43872	51	Virginia	51187	Warren	51187020101	201.01	10	4	0.512	9	9	0
49981091	43872	51	Virginia	51187	Warren	51187020101	201.01	10	5	0.768	3	2	1
49981092	43872	51	Virginia	51187	Warren	51187020101	201.01	10	6	0.5	1	1	0
49981093	43872	51	Virginia	51187	Warren	51187020101	201.01	10	6	0.512	7	7	0
49981094	43872	51	Virginia	51187	Warren	51187020101	201.01	10	7	1	13	13	0
49981095	43872	51	Virginia	51187	Warren	51187020101	201.01	10	8	0.768	21	21	0
49981096	43872	51	Virginia	51187	Warren	51187020101	201.01	10	10	0.75	28	27	1
49981097	43872	51	Virginia	51187	Warren	51187020101	201.01	10	10	0.768	113	111	2
49981098	43872	51	Virginia	51187	Warren	51187020101	201.01	10	10	1	16	16	0
49981099	43872	51	Virginia	51187	Warren	51187020101	201.01	10	10	2	2	2	0
49981100	43872	51	Virginia	51187	Warren	51187020101	201.01	10	15	0.75	8	8	0
49981101	43872	51	Virginia	51187	Warren	51187020101	201.01	10	15	0.768	12	12	0
49981102	43872	51	Virginia	51187	Warren	51187020101	201.01	10	15	1.5	1	1	0
49981103	43872	51	Virginia	51187	Warren	51187020101	201.01	10	20	1	6	6	0
49981104	43872	51	Virginia	51187	Warren	51187020101	201.01	10	20	1.5	14	14	0
49981105	43872	51	Virginia	51187	Warren	51187020101	201.01	10	20	2	15	15	0
49981106	43872	51	Virginia	51187	Warren	51187020101	201.01	10	20	3	1	0	1
49981107	43872	51	Virginia	51187	Warren	51187020101	201.01	10	20	5	1	1	0
49981108	43872	51	Virginia	51187	Warren	51187020101	201.01	10	25	2	27	27	0
49981109	43872	51	Virginia	51187	Warren	51187020101	201.01	10	30	1.5	10	9	1
49981110	43872	51	Virginia	51187	Warren	51187020101	201.01	10	30	3	1	1	0
49981111	43872	51	Virginia	51187	Warren	51187020101	201.01	10	40	2	5	5	0
49981112	43872	51	Virginia	51187	Warren	51187020101	201.01	10	40	3	24	23	1
49981113	43872	51	Virginia	51187	Warren	51187020101	201.01	10	40	5	15	15	0
49981114	43872	51	Virginia	51187	Warren	51187020101	201.01	10	60	5	7	7	0
49981115	43872	51	Virginia	51187	Warren	51187020101	201.01	10	80	10	5	5	0
49981116	43872	51	Virginia	51187	Warren	51187020102	201.02	10	0.768	0.256	1	1	0
49981117	43872	51	Virginia	51187	Warren	51187020102	201.02	10	1.5	0.512	1	1	0
49981118	43872	51	Virginia	51187	Warren	51187020102	201.02	10	3	0.5	3	3	0
49981119	43872	51	Virginia	51187	Warren	51187020102	201.02	10	3	0.512	6	6	0
49981120	43872	51	Virginia	51187	Warren	51187020102	201.02	10	3	0.64	8	8	0
49981121	43872	51	Virginia	51187	Warren	51187020102	201.02	10	4	0.512	2	2	0
49981122	43872	51	Virginia	51187	Warren	51187020102	201.02	10	5	0.768	1	0	1
49981123	43872	51	Virginia	51187	Warren	51187020102	201.02	10	6	0.5	3	3	0
49981124	43872	51	Virginia	51187	Warren	51187020102	201.02	10	6	0.512	1	1	0
49981125	43872	51	Virginia	51187	Warren	51187020102	201.02	10	7	1	6	6	0
49981126	43872	51	Virginia	51187	Warren	51187020102	201.02	10	8	0.768	9	9	0
49981127	43872	51	Virginia	51187	Warren	51187020102	201.02	10	10	0.75	19	19	0
49981128	43872	51	Virginia	51187	Warren	51187020102	201.02	10	10	0.768	80	78	2
49981129	43872	51	Virginia	51187	Warren	51187020102	201.02	10	10	1	6	6	0
49981130	43872	51	Virginia	51187	Warren	51187020102	201.02	10	15	0.75	6	6	0
49981131	43872	51	Virginia	51187	Warren	51187020102	201.02	10	15	0.768	21	21	0
49981132	43872	51	Virginia	51187	Warren	51187020102	201.02	10	15	1.5	1	1	0
49981133	43872	51	Virginia	51187	Warren	51187020102	201.02	10	20	1	3	3	0
49981134	43872	51	Virginia	51187	Warren	51187020102	201.02	10	20	1.5	16	16	0
49981135	43872	51	Virginia	51187	Warren	51187020102	201.02	10	20	2	8	8	0
49981136	43872	51	Virginia	51187	Warren	51187020102	201.02	10	20	3	1	1	0

49981137	43872	51	Virginia	51187	Warren	51187020102	201.02	10	20	5	2	2	0
49981138	43872	51	Virginia	51187	Warren	51187020102	201.02	10	25	2	22	22	0
49981139	43872	51	Virginia	51187	Warren	51187020102	201.02	10	30	1.5	6	6	0
49981140	43872	51	Virginia	51187	Warren	51187020102	201.02	10	40	2	1	1	0
49981141	43872	51	Virginia	51187	Warren	51187020102	201.02	10	40	3	4	4	0
49981142	43872	51	Virginia	51187	Warren	51187020102	201.02	10	40	5	8	8	0
49981143	43872	51	Virginia	51187	Warren	51187020102	201.02	10	60	5	1	1	0
49981144	43872	51	Virginia	51187	Warren	51187020200	202	10	0.512	0.256	2	2	0
49981145	43872	51	Virginia	51187	Warren	51187020200	202	10	1.5	0.256	4	4	0
49981146	43872	51	Virginia	51187	Warren	51187020200	202	10	1.5	0.384	3	2	1
49981147	43872	51	Virginia	51187	Warren	51187020200	202	10	1.5	0.512	17	7	10
49981148	43872	51	Virginia	51187	Warren	51187020200	202	10	3	0.5	1	1	0
49981149	43872	51	Virginia	51187	Warren	51187020200	202	10	3	0.512	3	3	0
49981150	43872	51	Virginia	51187	Warren	51187020200	202	10	3	0.64	6	1	5
49981151	43872	51	Virginia	51187	Warren	51187020200	202	10	4	0.512	1	1	0
49981152	43872	51	Virginia	51187	Warren	51187020200	202	10	5	0.768	3	0	3
49981153	43872	51	Virginia	51187	Warren	51187020200	202	10	6	0.5	2	2	0
49981154	43872	51	Virginia	51187	Warren	51187020200	202	10	6	0.512	11	11	0
49981155	43872	51	Virginia	51187	Warren	51187020200	202	10	7	1	7	7	0
49981156	43872	51	Virginia	51187	Warren	51187020200	202	10	8	0.768	6	6	0
49981157	43872	51	Virginia	51187	Warren	51187020200	202	10	10	0.75	11	11	0
49981158	43872	51	Virginia	51187	Warren	51187020200	202	10	10	0.768	45	41	4
49981159	43872	51	Virginia	51187	Warren	51187020200	202	10	10	1	4	4	0
49981160	43872	51	Virginia	51187	Warren	51187020200	202	10	10	1.5	1	1	0
49981161	43872	51	Virginia	51187	Warren	51187020200	202	10	15	0.75	4	4	0
49981162	43872	51	Virginia	51187	Warren	51187020200	202	10	15	0.768	16	13	3
49981163	43872	51	Virginia	51187	Warren	51187020200	202	10	15	1.5	3	2	1
49981164	43872	51	Virginia	51187	Warren	51187020200	202	10	20	1	1	1	0
49981165	43872	51	Virginia	51187	Warren	51187020200	202	10	20	1.5	2	2	0
49981166	43872	51	Virginia	51187	Warren	51187020200	202	10	20	2	7	7	0
49981167	43872	51	Virginia	51187	Warren	51187020200	202	10	25	2	7	7	0
49981168	43872	51	Virginia	51187	Warren	51187020200	202	10	30	1.5	2	2	0
49981169	43872	51	Virginia	51187	Warren	51187020200	202	10	40	2	1	1	0
49981170	43872	51	Virginia	51187	Warren	51187020200	202	10	40	3	1	1	0
49981171	43872	51	Virginia	51187	Warren	51187020200	202	10	40	5	2	2	0
49981172	43872	51	Virginia	51187	Warren	51187020300	203	10	0.512	0.256	6	5	1
49981173	43872	51	Virginia	51187	Warren	51187020300	203	10	0.768	0.256	5	5	0
49981174	43872	51	Virginia	51187	Warren	51187020300	203	10	0.768	0.384	1	1	0
49981175	43872	51	Virginia	51187	Warren	51187020300	203	10	1.5	0.256	6	6	0
49981176	43872	51	Virginia	51187	Warren	51187020300	203	10	1.5	0.384	8	8	0
49981177	43872	51	Virginia	51187	Warren	51187020300	203	10	1.5	0.512	12	12	0
49981178	43872	51	Virginia	51187	Warren	51187020300	203	10	1.5	0.768	4	4	0
49981179	43872	51	Virginia	51187	Warren	51187020300	203	10	3	0.5	29	29	0
49981180	43872	51	Virginia	51187	Warren	51187020300	203	10	3	0.512	46	46	0
49981181	43872	51	Virginia	51187	Warren	51187020300	203	10	3	0.64	20	19	1
49981182	43872	51	Virginia	51187	Warren	51187020300	203	10	4	0.512	16	16	0
49981183	43872	51	Virginia	51187	Warren	51187020300	203	10	4	1	1	1	0

49981184	43872	51	Virginia	51187	Warren	51187020300	203	10	5	0.768	1	0	1
49981185	43872	51	Virginia	51187	Warren	51187020300	203	10	6	0.5	6	6	0
49981186	43872	51	Virginia	51187	Warren	51187020300	203	10	6	0.512	27	23	4
49981187	43872	51	Virginia	51187	Warren	51187020300	203	10	7	1	35	35	0
49981188	43872	51	Virginia	51187	Warren	51187020300	203	10	8	0.768	54	54	0
49981189	43872	51	Virginia	51187	Warren	51187020300	203	10	8	2	2	2	0
49981190	43872	51	Virginia	51187	Warren	51187020300	203	10	10	0.75	30	30	0
49981191	43872	51	Virginia	51187	Warren	51187020300	203	10	10	0.768	158	148	10
49981192	43872	51	Virginia	51187	Warren	51187020300	203	10	10	1	18	18	0
49981193	43872	51	Virginia	51187	Warren	51187020300	203	10	10	1.5	3	3	0
49981194	43872	51	Virginia	51187	Warren	51187020300	203	10	10	2	1	1	0
49981195	43872	51	Virginia	51187	Warren	51187020300	203	10	15	0.75	23	22	1
49981196	43872	51	Virginia	51187	Warren	51187020300	203	10	15	0.768	22	22	0
49981197	43872	51	Virginia	51187	Warren	51187020300	203	10	15	1.5	1	1	0
49981198	43872	51	Virginia	51187	Warren	51187020300	203	10	20	1	6	6	0
49981199	43872	51	Virginia	51187	Warren	51187020300	203	10	20	1.5	4	4	0
49981200	43872	51	Virginia	51187	Warren	51187020300	203	10	20	2	7	7	0
49981201	43872	51	Virginia	51187	Warren	51187020300	203	10	20	3	1	1	0
49981202	43872	51	Virginia	51187	Warren	51187020300	203	10	25	2	14	14	0
49981203	43872	51	Virginia	51187	Warren	51187020300	203	10	30	1.5	15	15	0
49981204	43872	51	Virginia	51187	Warren	51187020300	203	10	30	3	1	1	0
49981205	43872	51	Virginia	51187	Warren	51187020300	203	10	40	2	4	2	2
49981206	43872	51	Virginia	51187	Warren	51187020300	203	10	40	3	17	15	2
49981207	43872	51	Virginia	51187	Warren	51187020300	203	10	40	5	22	22	0
49981208	43872	51	Virginia	51187	Warren	51187020300	203	10	60	5	7	4	3
49981209	43872	51	Virginia	51187	Warren	51187020300	203	10	80	10	2	1	1
49981210	43872	51	Virginia	51187	Warren	51187020300	203	10	100	10	1	0	1
49981211	43872	51	Virginia	51187	Warren	51187020400	204	10	0.768	0.256	2	2	0
49981212	43872	51	Virginia	51187	Warren	51187020400	204	10	0.768	0.384	2	2	0
49981213	43872	51	Virginia	51187	Warren	51187020400	204	10	1.5	0.512	3	2	1
49981214	43872	51	Virginia	51187	Warren	51187020400	204	10	3	0.5	3	2	1
49981215	43872	51	Virginia	51187	Warren	51187020400	204	10	3	0.512	3	3	0
49981216	43872	51	Virginia	51187	Warren	51187020400	204	10	3	0.64	4	3	1
49981217	43872	51	Virginia	51187	Warren	51187020400	204	10	5	0.768	1	1	0
49981218	43872	51	Virginia	51187	Warren	51187020400	204	10	6	0.5	4	1	3
49981219	43872	51	Virginia	51187	Warren	51187020400	204	10	6	0.512	5	3	2
49981220	43872	51	Virginia	51187	Warren	51187020400	204	10	8	0.768	7	5	2
49981221	43872	51	Virginia	51187	Warren	51187020400	204	10	10	0.75	9	8	1
49981222	43872	51	Virginia	51187	Warren	51187020400	204	10	10	0.768	35	32	3
49981223	43872	51	Virginia	51187	Warren	51187020400	204	10	10	1	8	7	1
49981224	43872	51	Virginia	51187	Warren	51187020400	204	10	10	2	1	1	0
49981225	43872	51	Virginia	51187	Warren	51187020400	204	10	15	0.75	7	7	0
49981226	43872	51	Virginia	51187	Warren	51187020400	204	10	15	0.768	15	15	0
49981227	43872	51	Virginia	51187	Warren	51187020400	204	10	20	1	3	3	0
49981228	43872	51	Virginia	51187	Warren	51187020400	204	10	20	1.5	2	2	0
49981229	43872	51	Virginia	51187	Warren	51187020400	204	10	20	2	4	1	3
49981230	43872	51	Virginia	51187	Warren	51187020400	204	10	20	5	1	1	0

49981231	43872	51	Virginia	51187	Warren	51187020400	204	10	25	2	10	10	0
49981232	43872	51	Virginia	51187	Warren	51187020400	204	10	30	1.5	7	7	0
49981233	43872	51	Virginia	51187	Warren	51187020400	204	10	30	5	1	1	0
49981234	43872	51	Virginia	51187	Warren	51187020400	204	10	40	2	2	2	0
49981235	43872	51	Virginia	51187	Warren	51187020400	204	10	40	3	6	5	1
49981236	43872	51	Virginia	51187	Warren	51187020400	204	10	40	5	2	2	0
49981237	43872	51	Virginia	51187	Warren	51187020400	204	10	80	10	2	2	0
49981238	43872	51	Virginia	51187	Warren	51187020500	205	10	0.768	0.256	3	3	0
49981239	43872	51	Virginia	51187	Warren	51187020500	205	10	0.768	0.384	1	1	0
49981240	43872	51	Virginia	51187	Warren	51187020500	205	10	1.5	0.512	6	2	4
49981241	43872	51	Virginia	51187	Warren	51187020500	205	10	3	0.512	1	0	1
49981242	43872	51	Virginia	51187	Warren	51187020500	205	10	3	0.64	6	4	2
49981243	43872	51	Virginia	51187	Warren	51187020500	205	10	5	0.768	2	0	2
49981244	43872	51	Virginia	51187	Warren	51187020500	205	10	6	0.5	4	4	0
49981245	43872	51	Virginia	51187	Warren	51187020500	205	10	6	0.512	3	3	0
49981246	43872	51	Virginia	51187	Warren	51187020500	205	10	7	1	1	1	0
49981247	43872	51	Virginia	51187	Warren	51187020500	205	10	8	0.768	8	8	0
49981248	43872	51	Virginia	51187	Warren	51187020500	205	10	10	0.75	8	8	0
49981249	43872	51	Virginia	51187	Warren	51187020500	205	10	10	0.768	45	36	9
49981250	43872	51	Virginia	51187	Warren	51187020500	205	10	10	1	13	12	1
49981251	43872	51	Virginia	51187	Warren	51187020500	205	10	10	1.5	1	1	0
49981252	43872	51	Virginia	51187	Warren	51187020500	205	10	15	0.75	4	4	0
49981253	43872	51	Virginia	51187	Warren	51187020500	205	10	15	0.768	6	6	0
49981254	43872	51	Virginia	51187	Warren	51187020500	205	10	20	1	1	0	1
49981255	43872	51	Virginia	51187	Warren	51187020500	205	10	20	1.5	6	3	3
49981256	43872	51	Virginia	51187	Warren	51187020500	205	10	20	2	9	3	6
49981257	43872	51	Virginia	51187	Warren	51187020500	205	10	20	3	1	0	1
49981258	43872	51	Virginia	51187	Warren	51187020500	205	10	25	2	3	3	0
49981259	43872	51	Virginia	51187	Warren	51187020500	205	10	30	1.5	1	1	0
49981260	43872	51	Virginia	51187	Warren	51187020500	205	10	40	2	2	0	2
49981261	43872	51	Virginia	51187	Warren	51187020500	205	10	40	3	3	2	1
49981262	43872	51	Virginia	51187	Warren	51187020500	205	10	40	5	4	2	2
49981263	43872	51	Virginia	51187	Warren	51187020500	205	10	80	10	1	1	0
49981264	43872	51	Virginia	51187	Warren	51187020500	205	50	20	2	1	0	1
49981265	43872	51	Virginia	51187	Warren	51187020500	205	50	80	10	1	0	1
49981266	43872	51	Virginia	51187	Warren	51187020601	206.01	10	0.512	0.256	1	0	1
49981267	43872	51	Virginia	51187	Warren	51187020601	206.01	10	0.768	0.384	4	4	0
49981268	43872	51	Virginia	51187	Warren	51187020601	206.01	10	1.5	0.256	1	1	0
49981269	43872	51	Virginia	51187	Warren	51187020601	206.01	10	1.5	0.512	8	8	0
49981270	43872	51	Virginia	51187	Warren	51187020601	206.01	10	3	0.5	5	4	1
49981271	43872	51	Virginia	51187	Warren	51187020601	206.01	10	3	0.512	9	9	0
49981272	43872	51	Virginia	51187	Warren	51187020601	206.01	10	3	0.64	11	10	1
49981273	43872	51	Virginia	51187	Warren	51187020601	206.01	10	4	0.512	2	2	0
49981274	43872	51	Virginia	51187	Warren	51187020601	206.01	10	5	0.768	1	1	0
49981275	43872	51	Virginia	51187	Warren	51187020601	206.01	10	6	0.5	3	3	0
49981276	43872	51	Virginia	51187	Warren	51187020601	206.01	10	6	0.512	7	7	0
49981277	43872	51	Virginia	51187	Warren	51187020601	206.01	10	7	1	12	12	0

49981278	43872	51	Virginia	51187	Warren	51187020601	206.01	10	8	0.768	14	14	0
49981279	43872	51	Virginia	51187	Warren	51187020601	206.01	10	10	0.75	15	9	6
49981280	43872	51	Virginia	51187	Warren	51187020601	206.01	10	10	0.768	37	34	3
49981281	43872	51	Virginia	51187	Warren	51187020601	206.01	10	10	1	13	13	0
49981282	43872	51	Virginia	51187	Warren	51187020601	206.01	10	10	1.5	1	1	0
49981283	43872	51	Virginia	51187	Warren	51187020601	206.01	10	12	1.5	1	1	0
49981284	43872	51	Virginia	51187	Warren	51187020601	206.01	10	15	0.75	5	5	0
49981285	43872	51	Virginia	51187	Warren	51187020601	206.01	10	15	0.768	8	8	0
49981286	43872	51	Virginia	51187	Warren	51187020601	206.01	10	20	1	4	2	2
49981287	43872	51	Virginia	51187	Warren	51187020601	206.01	10	20	1.5	21	19	2
49981288	43872	51	Virginia	51187	Warren	51187020601	206.01	10	20	2	9	6	3
49981289	43872	51	Virginia	51187	Warren	51187020601	206.01	10	20	3	4	3	1
49981290	43872	51	Virginia	51187	Warren	51187020601	206.01	10	20	5	1	1	0
49981291	43872	51	Virginia	51187	Warren	51187020601	206.01	10	25	2	15	15	0
49981292	43872	51	Virginia	51187	Warren	51187020601	206.01	10	30	1.5	11	11	0
49981293	43872	51	Virginia	51187	Warren	51187020601	206.01	10	40	2	2	2	0
49981294	43872	51	Virginia	51187	Warren	51187020601	206.01	10	40	3	12	12	0
49981295	43872	51	Virginia	51187	Warren	51187020601	206.01	10	40	5	17	17	0
49981296	43872	51	Virginia	51187	Warren	51187020601	206.01	10	60	5	14	14	0
49981297	43872	51	Virginia	51187	Warren	51187020601	206.01	10	80	10	1	1	0
49981298	43872	51	Virginia	51187	Warren	51187020601	206.01	10	100	10	1	1	0
49981299	43872	51	Virginia	51187	Warren	51187020601	206.01	50	20	2	1	0	1
49981300	43872	51	Virginia	51187	Warren	51187020602	206.02	10	1.5	0.256	1	1	0
49981301	43872	51	Virginia	51187	Warren	51187020602	206.02	10	1.5	0.512	4	3	1
49981302	43872	51	Virginia	51187	Warren	51187020602	206.02	10	1.5	0.768	1	1	0
49981303	43872	51	Virginia	51187	Warren	51187020602	206.02	10	3	0.5	4	4	0
49981304	43872	51	Virginia	51187	Warren	51187020602	206.02	10	3	0.512	6	5	1
49981305	43872	51	Virginia	51187	Warren	51187020602	206.02	10	3	0.64	4	3	1
49981306	43872	51	Virginia	51187	Warren	51187020602	206.02	10	4	0.512	4	4	0
49981307	43872	51	Virginia	51187	Warren	51187020602	206.02	10	6	0.5	3	2	1
49981308	43872	51	Virginia	51187	Warren	51187020602	206.02	10	6	0.512	1	1	0
49981309	43872	51	Virginia	51187	Warren	51187020602	206.02	10	7	1	2	2	0
49981310	43872	51	Virginia	51187	Warren	51187020602	206.02	10	10	0.75	11	11	0
49981311	43872	51	Virginia	51187	Warren	51187020602	206.02	10	10	0.768	65	61	4
49981312	43872	51	Virginia	51187	Warren	51187020602	206.02	10	10	1	4	4	0
49981313	43872	51	Virginia	51187	Warren	51187020602	206.02	10	10	1.5	1	1	0
49981314	43872	51	Virginia	51187	Warren	51187020602	206.02	10	15	0.75	3	3	0
49981315	43872	51	Virginia	51187	Warren	51187020602	206.02	10	15	0.768	9	9	0
49981316	43872	51	Virginia	51187	Warren	51187020602	206.02	10	20	1	1	1	0
49981317	43872	51	Virginia	51187	Warren	51187020602	206.02	10	20	1.5	2	0	2
49981318	43872	51	Virginia	51187	Warren	51187020602	206.02	10	20	2	1	1	0
49981319	43872	51	Virginia	51187	Warren	51187020602	206.02	10	20	5	1	1	0
49981320	43872	51	Virginia	51187	Warren	51187020602	206.02	10	25	2	6	6	0
49981321	43872	51	Virginia	51187	Warren	51187020602	206.02	10	30	1.5	2	2	0
49981322	43872	51	Virginia	51187	Warren	51187020602	206.02	10	40	2	1	1	0
49981323	43872	51	Virginia	51187	Warren	51187020602	206.02	10	40	3	2	2	0
49981324	43872	51	Virginia	51187	Warren	51187020602	206.02	10	40	5	6	6	0

49981325	43872	51	Virginia	51187	Warren	51187020602	206.02	10	60	5	1	1	0
49981326	43872	51	Virginia	51187	Warren	51187020700	207	10	0.5	0.25	2	2	0
49981327	43872	51	Virginia	51187	Warren	51187020700	207	10	0.512	0.256	1	1	0
49981328	43872	51	Virginia	51187	Warren	51187020700	207	10	0.768	0.256	4	4	0
49981329	43872	51	Virginia	51187	Warren	51187020700	207	10	0.768	0.384	1	1	0
49981330	43872	51	Virginia	51187	Warren	51187020700	207	10	1.5	0.256	12	12	0
49981331	43872	51	Virginia	51187	Warren	51187020700	207	10	1.5	0.384	12	11	1
49981332	43872	51	Virginia	51187	Warren	51187020700	207	10	1.5	0.512	13	12	1
49981333	43872	51	Virginia	51187	Warren	51187020700	207	10	1.5	0.768	2	2	0
49981334	43872	51	Virginia	51187	Warren	51187020700	207	10	3	0.5	21	21	0
49981335	43872	51	Virginia	51187	Warren	51187020700	207	10	3	0.512	61	60	1
49981336	43872	51	Virginia	51187	Warren	51187020700	207	10	3	0.64	18	18	0
49981337	43872	51	Virginia	51187	Warren	51187020700	207	10	4	0.512	13	13	0
49981338	43872	51	Virginia	51187	Warren	51187020700	207	10	5	0.768	5	1	4
49981339	43872	51	Virginia	51187	Warren	51187020700	207	10	6	0.5	9	9	0
49981340	43872	51	Virginia	51187	Warren	51187020700	207	10	6	0.512	7	7	0
49981341	43872	51	Virginia	51187	Warren	51187020700	207	10	7	1	32	32	0
49981342	43872	51	Virginia	51187	Warren	51187020700	207	10	8	0.768	30	30	0
49981343	43872	51	Virginia	51187	Warren	51187020700	207	10	10	0.75	31	29	2
49981344	43872	51	Virginia	51187	Warren	51187020700	207	10	10	0.768	119	117	2
49981345	43872	51	Virginia	51187	Warren	51187020700	207	10	10	1	18	18	0
49981346	43872	51	Virginia	51187	Warren	51187020700	207	10	10	1.5	1	1	0
49981347	43872	51	Virginia	51187	Warren	51187020700	207	10	10	2	3	3	0
49981348	43872	51	Virginia	51187	Warren	51187020700	207	10	15	0.75	8	7	1
49981349	43872	51	Virginia	51187	Warren	51187020700	207	10	15	0.768	16	16	0
49981350	43872	51	Virginia	51187	Warren	51187020700	207	10	20	1	5	4	1
49981351	43872	51	Virginia	51187	Warren	51187020700	207	10	20	1.5	6	5	1
49981352	43872	51	Virginia	51187	Warren	51187020700	207	10	20	2	16	14	2
49981353	43872	51	Virginia	51187	Warren	51187020700	207	10	20	3	4	4	0
49981354	43872	51	Virginia	51187	Warren	51187020700	207	10	25	2	21	21	0
49981355	43872	51	Virginia	51187	Warren	51187020700	207	10	30	1.5	11	10	1
49981356	43872	51	Virginia	51187	Warren	51187020700	207	10	30	5	1	1	0
49981357	43872	51	Virginia	51187	Warren	51187020700	207	10	40	2	4	4	0
49981358	43872	51	Virginia	51187	Warren	51187020700	207	10	40	3	9	9	0
49981359	43872	51	Virginia	51187	Warren	51187020700	207	10	40	5	16	16	0
49981360	43872	51	Virginia	51187	Warren	51187020700	207	10	60	5	6	6	0
49981361	43872	51	Virginia	51187	Warren	51187020700	207	10	80	10	1	1	0
49981362	43872	51	Virginia	51191	Washington	51191010101	101.01	10	1.5	0.256	1	1	0
49981363	43872	51	Virginia	51191	Washington	51191010101	101.01	10	1.5	0.768	1	1	0
49981364	43872	51	Virginia	51191	Washington	51191010101	101.01	10	3	0.5	7	7	0
49981365	43872	51	Virginia	51191	Washington	51191010101	101.01	10	3	0.512	7	7	0
49981366	43872	51	Virginia	51191	Washington	51191010101	101.01	10	3	0.64	4	4	0
49981367	43872	51	Virginia	51191	Washington	51191010101	101.01	10	4	0.512	5	5	0
49981368	43872	51	Virginia	51191	Washington	51191010101	101.01	10	7	1	3	3	0
49981369	43872	51	Virginia	51191	Washington	51191010101	101.01	10	10	0.75	1	1	0
49981370	43872	51	Virginia	51191	Washington	51191010101	101.01	10	10	0.768	10	7	3
49981371	43872	51	Virginia	51191	Washington	51191010101	101.01	10	10	1	2	2	0

49981372	43872	51	Virginia	51191	Washington	51191010101	101.01	10	15	0.75	5	5	0
49981373	43872	51	Virginia	51191	Washington	51191010101	101.01	10	15	0.768	6	6	0
49981374	43872	51	Virginia	51191	Washington	51191010101	101.01	10	20	1	2	2	0
49981375	43872	51	Virginia	51191	Washington	51191010101	101.01	10	20	1.5	1	1	0
49981376	43872	51	Virginia	51191	Washington	51191010101	101.01	10	20	2	1	1	0
49981377	43872	51	Virginia	51191	Washington	51191010101	101.01	10	25	2	3	3	0
49981378	43872	51	Virginia	51191	Washington	51191010101	101.01	10	40	2	2	2	0
49981379	43872	51	Virginia	51191	Washington	51191010101	101.01	10	60	5	2	2	0
49981380	43872	51	Virginia	51191	Washington	51191010102	101.02	10	1.5	0.256	1	1	0
49981381	43872	51	Virginia	51191	Washington	51191010102	101.02	10	1.5	0.512	1	1	0
49981382	43872	51	Virginia	51191	Washington	51191010102	101.02	10	3	0.64	1	1	0
49981383	43872	51	Virginia	51191	Washington	51191010102	101.02	10	4	0.512	1	1	0
49981384	43872	51	Virginia	51191	Washington	51191010102	101.02	10	5	0.768	2	1	1
49981385	43872	51	Virginia	51191	Washington	51191010102	101.02	10	8	0.768	3	3	0
49981386	43872	51	Virginia	51191	Washington	51191010102	101.02	10	10	0.75	1	1	0
49981387	43872	51	Virginia	51191	Washington	51191010102	101.02	10	10	0.768	6	6	0
49981388	43872	51	Virginia	51191	Washington	51191010102	101.02	10	10	1	1	1	0
49981389	43872	51	Virginia	51191	Washington	51191010102	101.02	10	15	0.768	1	1	0
49981390	43872	51	Virginia	51191	Washington	51191010102	101.02	10	15	1.5	1	1	0
49981391	43872	51	Virginia	51191	Washington	51191010102	101.02	10	20	2	1	1	0
49981392	43872	51	Virginia	51191	Washington	51191010102	101.02	10	25	2	3	3	0
49981393	43872	51	Virginia	51191	Washington	51191010102	101.02	10	40	3	1	1	0
49981394	43872	51	Virginia	51191	Washington	51191010102	101.02	10	40	5	2	2	0
49981395	43872	51	Virginia	51191	Washington	51191010102	101.02	10	60	5	1	1	0
49981396	43872	51	Virginia	51191	Washington	51191010200	102	10	0.512	0.256	1	0	1
49981397	43872	51	Virginia	51191	Washington	51191010200	102	10	1.5	0.512	3	2	1
49981398	43872	51	Virginia	51191	Washington	51191010200	102	10	1.5	0.768	1	0	1
49981399	43872	51	Virginia	51191	Washington	51191010200	102	10	3	0.512	1	1	0
49981400	43872	51	Virginia	51191	Washington	51191010200	102	10	3	0.64	1	1	0
49981401	43872	51	Virginia	51191	Washington	51191010200	102	10	10	0.768	4	2	2
49981402	43872	51	Virginia	51191	Washington	51191010200	102	10	10	1	1	1	0
49981403	43872	51	Virginia	51191	Washington	51191010200	102	10	20	1.5	1	1	0
49981404	43872	51	Virginia	51191	Washington	51191010301	103.01	10	0.512	0.256	1	1	0
49981405	43872	51	Virginia	51191	Washington	51191010301	103.01	10	1.5	0.256	5	5	0
49981406	43872	51	Virginia	51191	Washington	51191010301	103.01	10	1.5	0.384	10	10	0
49981407	43872	51	Virginia	51191	Washington	51191010301	103.01	10	1.5	0.512	5	5	0
49981408	43872	51	Virginia	51191	Washington	51191010301	103.01	10	1.5	0.768	2	2	0
49981409	43872	51	Virginia	51191	Washington	51191010301	103.01	10	3	0.5	7	7	0
49981410	43872	51	Virginia	51191	Washington	51191010301	103.01	10	3	0.512	3	3	0
49981411	43872	51	Virginia	51191	Washington	51191010301	103.01	10	3	0.64	7	6	1
49981412	43872	51	Virginia	51191	Washington	51191010301	103.01	10	4	0.512	1	1	0
49981413	43872	51	Virginia	51191	Washington	51191010301	103.01	10	5	2	1	0	1
49981414	43872	51	Virginia	51191	Washington	51191010301	103.01	10	6	0.512	3	3	0
49981415	43872	51	Virginia	51191	Washington	51191010301	103.01	10	7	1	13	13	0
49981416	43872	51	Virginia	51191	Washington	51191010301	103.01	10	8	0.768	6	6	0
49981417	43872	51	Virginia	51191	Washington	51191010301	103.01	10	10	0.75	4	4	0
49981418	43872	51	Virginia	51191	Washington	51191010301	103.01	10	10	0.768	13	12	1

49981419	43872	51	Virginia	51191	Washington	51191010301	103.01	10	10	1	6	6	0
49981420	43872	51	Virginia	51191	Washington	51191010301	103.01	10	15	0.75	4	4	0
49981421	43872	51	Virginia	51191	Washington	51191010301	103.01	10	15	0.768	10	10	0
49981422	43872	51	Virginia	51191	Washington	51191010301	103.01	10	20	1	1	0	1
49981423	43872	51	Virginia	51191	Washington	51191010301	103.01	10	20	1.5	5	5	0
49981424	43872	51	Virginia	51191	Washington	51191010301	103.01	10	20	2	1	1	0
49981425	43872	51	Virginia	51191	Washington	51191010301	103.01	10	30	1.5	8	8	0
49981426	43872	51	Virginia	51191	Washington	51191010301	103.01	10	40	3	4	4	0
49981427	43872	51	Virginia	51191	Washington	51191010301	103.01	10	40	5	6	6	0
49981428	43872	51	Virginia	51191	Washington	51191010301	103.01	10	60	5	3	3	0
49981429	43872	51	Virginia	51191	Washington	51191010301	103.01	10	100	10	1	1	0
49981430	43872	51	Virginia	51191	Washington	51191010302	103.02	10	0.5	0.25	2	2	0
49981431	43872	51	Virginia	51191	Washington	51191010302	103.02	10	0.512	0.128	2	2	0
49981432	43872	51	Virginia	51191	Washington	51191010302	103.02	10	0.512	0.256	2	2	0
49981433	43872	51	Virginia	51191	Washington	51191010302	103.02	10	0.768	0.128	1	1	0
49981434	43872	51	Virginia	51191	Washington	51191010302	103.02	10	0.768	0.256	3	3	0
49981435	43872	51	Virginia	51191	Washington	51191010302	103.02	10	0.768	0.384	2	2	0
49981436	43872	51	Virginia	51191	Washington	51191010302	103.02	10	1.5	0.256	9	9	0
49981437	43872	51	Virginia	51191	Washington	51191010302	103.02	10	1.5	0.384	14	14	0
49981438	43872	51	Virginia	51191	Washington	51191010302	103.02	10	1.5	0.512	26	23	3
49981439	43872	51	Virginia	51191	Washington	51191010302	103.02	10	1.5	0.768	3	3	0
49981440	43872	51	Virginia	51191	Washington	51191010302	103.02	10	3	0.5	15	15	0
49981441	43872	51	Virginia	51191	Washington	51191010302	103.02	10	3	0.512	40	40	0
49981442	43872	51	Virginia	51191	Washington	51191010302	103.02	10	3	0.64	17	17	0
49981443	43872	51	Virginia	51191	Washington	51191010302	103.02	10	4	0.512	19	19	0
49981444	43872	51	Virginia	51191	Washington	51191010302	103.02	10	5	0.768	2	1	1
49981445	43872	51	Virginia	51191	Washington	51191010302	103.02	10	6	0.5	9	9	0
49981446	43872	51	Virginia	51191	Washington	51191010302	103.02	10	6	0.512	13	13	0
49981447	43872	51	Virginia	51191	Washington	51191010302	103.02	10	7	1	16	16	0
49981448	43872	51	Virginia	51191	Washington	51191010302	103.02	10	8	0.768	22	22	0
49981449	43872	51	Virginia	51191	Washington	51191010302	103.02	10	10	0.75	24	24	0
49981450	43872	51	Virginia	51191	Washington	51191010302	103.02	10	10	0.768	107	106	1
49981451	43872	51	Virginia	51191	Washington	51191010302	103.02	10	10	1	25	25	0
49981452	43872	51	Virginia	51191	Washington	51191010302	103.02	10	10	1.5	1	1	0
49981453	43872	51	Virginia	51191	Washington	51191010302	103.02	10	15	0.75	17	17	0
49981454	43872	51	Virginia	51191	Washington	51191010302	103.02	10	15	0.768	29	29	0
49981455	43872	51	Virginia	51191	Washington	51191010302	103.02	10	15	1.5	2	2	0
49981456	43872	51	Virginia	51191	Washington	51191010302	103.02	10	20	1	8	8	0
49981457	43872	51	Virginia	51191	Washington	51191010302	103.02	10	20	1.5	14	13	1
49981458	43872	51	Virginia	51191	Washington	51191010302	103.02	10	20	2	10	9	1
49981459	43872	51	Virginia	51191	Washington	51191010302	103.02	10	20	3	1	1	0
49981460	43872	51	Virginia	51191	Washington	51191010302	103.02	10	25	2	6	6	0
49981461	43872	51	Virginia	51191	Washington	51191010302	103.02	10	30	1.5	31	28	3
49981462	43872	51	Virginia	51191	Washington	51191010302	103.02	10	30	3	2	2	0
49981463	43872	51	Virginia	51191	Washington	51191010302	103.02	10	30	5	3	3	0
49981464	43872	51	Virginia	51191	Washington	51191010302	103.02	10	40	2	9	9	0
49981465	43872	51	Virginia	51191	Washington	51191010302	103.02	10	40	3	26	25	1

49981466	43872	51	Virginia	51191	Washington	51191010302	103.02	10	40	5	14	13	1
49981467	43872	51	Virginia	51191	Washington	51191010302	103.02	10	60	5	18	18	0
49981468	43872	51	Virginia	51191	Washington	51191010302	103.02	10	80	10	4	4	0
49981469	43872	51	Virginia	51191	Washington	51191010302	103.02	10	100	10	1	1	0
49981470	43872	51	Virginia	51191	Washington	51191010401	104.01	10	0.768	0.256	1	1	0
49981471	43872	51	Virginia	51191	Washington	51191010401	104.01	10	1.5	0.512	4	4	0
49981472	43872	51	Virginia	51191	Washington	51191010401	104.01	10	3	0.5	3	3	0
49981473	43872	51	Virginia	51191	Washington	51191010401	104.01	10	3	0.512	6	6	0
49981474	43872	51	Virginia	51191	Washington	51191010401	104.01	10	3	0.64	5	4	1
49981475	43872	51	Virginia	51191	Washington	51191010401	104.01	10	4	0.512	1	1	0
49981476	43872	51	Virginia	51191	Washington	51191010401	104.01	10	5	0.768	2	1	1
49981477	43872	51	Virginia	51191	Washington	51191010401	104.01	10	6	0.5	1	1	0
49981478	43872	51	Virginia	51191	Washington	51191010401	104.01	10	6	0.512	8	8	0
49981479	43872	51	Virginia	51191	Washington	51191010401	104.01	10	7	1	3	3	0
49981480	43872	51	Virginia	51191	Washington	51191010401	104.01	10	8	0.768	4	4	0
49981481	43872	51	Virginia	51191	Washington	51191010401	104.01	10	10	0.75	8	8	0
49981482	43872	51	Virginia	51191	Washington	51191010401	104.01	10	10	0.768	46	42	4
49981483	43872	51	Virginia	51191	Washington	51191010401	104.01	10	10	1	24	24	0
49981484	43872	51	Virginia	51191	Washington	51191010401	104.01	10	10	1.5	3	3	0
49981485	43872	51	Virginia	51191	Washington	51191010401	104.01	10	15	0.75	7	7	0
49981486	43872	51	Virginia	51191	Washington	51191010401	104.01	10	15	0.768	12	12	0
49981487	43872	51	Virginia	51191	Washington	51191010401	104.01	10	15	1.5	1	1	0
49981488	43872	51	Virginia	51191	Washington	51191010401	104.01	10	20	1	4	4	0
49981489	43872	51	Virginia	51191	Washington	51191010401	104.01	10	20	1.5	6	6	0
49981490	43872	51	Virginia	51191	Washington	51191010401	104.01	10	20	2	4	4	0
49981491	43872	51	Virginia	51191	Washington	51191010401	104.01	10	20	3	1	1	0
49981492	43872	51	Virginia	51191	Washington	51191010401	104.01	10	25	2	10	10	0
49981493	43872	51	Virginia	51191	Washington	51191010401	104.01	10	30	1.5	19	19	0
49981494	43872	51	Virginia	51191	Washington	51191010401	104.01	10	30	3	1	1	0
49981495	43872	51	Virginia	51191	Washington	51191010401	104.01	10	30	5	3	2	1
49981496	43872	51	Virginia	51191	Washington	51191010401	104.01	10	40	2	4	4	0
49981497	43872	51	Virginia	51191	Washington	51191010401	104.01	10	40	3	9	9	0
49981498	43872	51	Virginia	51191	Washington	51191010401	104.01	10	40	5	5	4	1
49981499	43872	51	Virginia	51191	Washington	51191010401	104.01	10	60	5	11	11	0
49981500	43872	51	Virginia	51191	Washington	51191010401	104.01	10	80	10	1	1	0
49981501	43872	51	Virginia	51191	Washington	51191010401	104.01	50	80	10	1	1	0
49981502	43872	51	Virginia	51191	Washington	51191010401	104.01	50	100	50	2	2	0
49981503	43872	51	Virginia	51191	Washington	51191010402	104.02	10	0.512	0.256	1	1	0
49981504	43872	51	Virginia	51191	Washington	51191010402	104.02	10	1.5	0.256	3	3	0
49981505	43872	51	Virginia	51191	Washington	51191010402	104.02	10	1.5	0.384	3	3	0
49981506	43872	51	Virginia	51191	Washington	51191010402	104.02	10	1.5	0.512	6	4	2
49981507	43872	51	Virginia	51191	Washington	51191010402	104.02	10	1.5	0.768	3	3	0
49981508	43872	51	Virginia	51191	Washington	51191010402	104.02	10	3	0.5	7	7	0
49981509	43872	51	Virginia	51191	Washington	51191010402	104.02	10	3	0.512	10	9	1
49981510	43872	51	Virginia	51191	Washington	51191010402	104.02	10	3	0.64	6	6	0
49981511	43872	51	Virginia	51191	Washington	51191010402	104.02	10	4	0.512	1	1	0
49981512	43872	51	Virginia	51191	Washington	51191010402	104.02	10	5	0.768	1	0	1

49981513	43872	51	Virginia	51191	Washington	51191010402	104.02	10	6	0.5	2	2	0
49981514	43872	51	Virginia	51191	Washington	51191010402	104.02	10	6	0.512	3	3	0
49981515	43872	51	Virginia	51191	Washington	51191010402	104.02	10	7	1	3	2	1
49981516	43872	51	Virginia	51191	Washington	51191010402	104.02	10	8	0.768	5	5	0
49981517	43872	51	Virginia	51191	Washington	51191010402	104.02	10	10	0.75	8	8	0
49981518	43872	51	Virginia	51191	Washington	51191010402	104.02	10	10	0.768	46	43	3
49981519	43872	51	Virginia	51191	Washington	51191010402	104.02	10	10	1	11	11	0
49981520	43872	51	Virginia	51191	Washington	51191010402	104.02	10	15	0.75	3	3	0
49981521	43872	51	Virginia	51191	Washington	51191010402	104.02	10	15	0.768	4	4	0
49981522	43872	51	Virginia	51191	Washington	51191010402	104.02	10	20	1	5	5	0
49981523	43872	51	Virginia	51191	Washington	51191010402	104.02	10	20	1.5	2	2	0
49981524	43872	51	Virginia	51191	Washington	51191010402	104.02	10	20	2	2	1	1
49981525	43872	51	Virginia	51191	Washington	51191010402	104.02	10	25	2	3	3	0
49981526	43872	51	Virginia	51191	Washington	51191010402	104.02	10	30	1.5	7	7	0
49981527	43872	51	Virginia	51191	Washington	51191010402	104.02	10	40	2	1	1	0
49981528	43872	51	Virginia	51191	Washington	51191010402	104.02	10	40	3	4	3	1
49981529	43872	51	Virginia	51191	Washington	51191010402	104.02	10	40	5	4	1	3
49981530	43872	51	Virginia	51191	Washington	51191010402	104.02	10	60	5	7	7	0
49981531	43872	51	Virginia	51191	Washington	51191010402	104.02	10	80	10	1	1	0
49981532	43872	51	Virginia	51191	Washington	51191010501	105.01	10	0.768	0.128	1	1	0
49981533	43872	51	Virginia	51191	Washington	51191010501	105.01	10	0.768	0.256	1	1	0
49981534	43872	51	Virginia	51191	Washington	51191010501	105.01	10	0.768	0.384	1	1	0
49981535	43872	51	Virginia	51191	Washington	51191010501	105.01	10	1.5	0.384	3	3	0
49981536	43872	51	Virginia	51191	Washington	51191010501	105.01	10	1.5	0.512	2	1	1
49981537	43872	51	Virginia	51191	Washington	51191010501	105.01	10	1.5	0.768	1	1	0
49981538	43872	51	Virginia	51191	Washington	51191010501	105.01	10	3	0.5	3	3	0
49981539	43872	51	Virginia	51191	Washington	51191010501	105.01	10	3	0.512	5	4	1
49981540	43872	51	Virginia	51191	Washington	51191010501	105.01	10	3	0.64	9	9	0
49981541	43872	51	Virginia	51191	Washington	51191010501	105.01	10	4	0.512	6	6	0
49981542	43872	51	Virginia	51191	Washington	51191010501	105.01	10	6	0.5	2	2	0
49981543	43872	51	Virginia	51191	Washington	51191010501	105.01	10	6	0.512	2	2	0
49981544	43872	51	Virginia	51191	Washington	51191010501	105.01	10	7	1	6	6	0
49981545	43872	51	Virginia	51191	Washington	51191010501	105.01	10	8	0.768	7	7	0
49981546	43872	51	Virginia	51191	Washington	51191010501	105.01	10	10	0.75	14	13	1
49981547	43872	51	Virginia	51191	Washington	51191010501	105.01	10	10	0.768	33	31	2
49981548	43872	51	Virginia	51191	Washington	51191010501	105.01	10	10	1	7	7	0
49981549	43872	51	Virginia	51191	Washington	51191010501	105.01	10	15	0.768	8	7	1
49981550	43872	51	Virginia	51191	Washington	51191010501	105.01	10	20	1	2	2	0
49981551	43872	51	Virginia	51191	Washington	51191010501	105.01	10	20	1.5	2	1	1
49981552	43872	51	Virginia	51191	Washington	51191010501	105.01	10	20	2	3	1	2
49981553	43872	51	Virginia	51191	Washington	51191010501	105.01	10	25	2	8	8	0
49981554	43872	51	Virginia	51191	Washington	51191010501	105.01	10	30	1.5	6	6	0
49981555	43872	51	Virginia	51191	Washington	51191010501	105.01	10	30	3	1	1	0
49981556	43872	51	Virginia	51191	Washington	51191010501	105.01	10	30	5	1	0	1
49981557	43872	51	Virginia	51191	Washington	51191010501	105.01	10	40	2	1	1	0
49981558	43872	51	Virginia	51191	Washington	51191010501	105.01	10	40	3	5	2	3
49981559	43872	51	Virginia	51191	Washington	51191010501	105.01	10	40	5	4	2	2

49981560	43872	51	Virginia	51191	Washington	51191010501	105.01	10	60	5	1	1	0
49981561	43872	51	Virginia	51191	Washington	51191010501	105.01	10	80	10	2	1	1
49981562	43872	51	Virginia	51191	Washington	51191010501	105.01	10	100	10	1	1	0
49981563	43872	51	Virginia	51191	Washington	51191010501	105.01	50	80	10	1	0	1
49981564	43872	51	Virginia	51191	Washington	51191010502	105.02	10	1.5	0.512	4	1	3
49981565	43872	51	Virginia	51191	Washington	51191010502	105.02	10	1.5	0.768	1	0	1
49981566	43872	51	Virginia	51191	Washington	51191010502	105.02	10	3	0.5	2	2	0
49981567	43872	51	Virginia	51191	Washington	51191010502	105.02	10	3	0.512	4	1	3
49981568	43872	51	Virginia	51191	Washington	51191010502	105.02	10	3	0.64	8	3	5
49981569	43872	51	Virginia	51191	Washington	51191010502	105.02	10	5	2	1	0	1
49981570	43872	51	Virginia	51191	Washington	51191010502	105.02	10	6	0.5	2	1	1
49981571	43872	51	Virginia	51191	Washington	51191010502	105.02	10	6	0.512	3	3	0
49981572	43872	51	Virginia	51191	Washington	51191010502	105.02	10	7	1	1	1	0
49981573	43872	51	Virginia	51191	Washington	51191010502	105.02	10	8	0.768	3	3	0
49981574	43872	51	Virginia	51191	Washington	51191010502	105.02	10	10	0.75	9	9	0
49981575	43872	51	Virginia	51191	Washington	51191010502	105.02	10	10	0.768	21	14	7
49981576	43872	51	Virginia	51191	Washington	51191010502	105.02	10	10	1	8	8	0
49981577	43872	51	Virginia	51191	Washington	51191010502	105.02	10	15	0.75	1	1	0
49981578	43872	51	Virginia	51191	Washington	51191010502	105.02	10	15	0.768	3	3	0
49981579	43872	51	Virginia	51191	Washington	51191010502	105.02	10	20	1	1	1	0
49981580	43872	51	Virginia	51191	Washington	51191010502	105.02	10	20	1.5	1	1	0
49981581	43872	51	Virginia	51191	Washington	51191010502	105.02	10	20	2	4	2	2
49981582	43872	51	Virginia	51191	Washington	51191010502	105.02	10	25	2	2	1	1
49981583	43872	51	Virginia	51191	Washington	51191010502	105.02	10	30	1.5	1	1	0
49981584	43872	51	Virginia	51191	Washington	51191010502	105.02	10	40	5	1	0	1
49981585	43872	51	Virginia	51191	Washington	51191010502	105.02	10	100	10	1	0	1
49981586	43872	51	Virginia	51191	Washington	51191010502	105.02	50	5	0.768	1	0	1
49981587	43872	51	Virginia	51191	Washington	51191010601	106.01	10	0.512	0.256	1	0	1
49981588	43872	51	Virginia	51191	Washington	51191010601	106.01	10	0.768	0.256	1	1	0
49981589	43872	51	Virginia	51191	Washington	51191010601	106.01	10	1.5	0.256	4	3	1
49981590	43872	51	Virginia	51191	Washington	51191010601	106.01	10	1.5	0.384	4	4	0
49981591	43872	51	Virginia	51191	Washington	51191010601	106.01	10	1.5	0.512	7	4	3
49981592	43872	51	Virginia	51191	Washington	51191010601	106.01	10	1.5	0.768	1	1	0
49981593	43872	51	Virginia	51191	Washington	51191010601	106.01	10	3	0.5	16	16	0
49981594	43872	51	Virginia	51191	Washington	51191010601	106.01	10	3	0.512	14	12	2
49981595	43872	51	Virginia	51191	Washington	51191010601	106.01	10	3	0.64	7	6	1
49981596	43872	51	Virginia	51191	Washington	51191010601	106.01	10	4	0.512	3	3	0
49981597	43872	51	Virginia	51191	Washington	51191010601	106.01	10	5	2	1	0	1
49981598	43872	51	Virginia	51191	Washington	51191010601	106.01	10	6	0.5	1	1	0
49981599	43872	51	Virginia	51191	Washington	51191010601	106.01	10	6	0.512	7	6	1
49981600	43872	51	Virginia	51191	Washington	51191010601	106.01	10	7	1	12	12	0
49981601	43872	51	Virginia	51191	Washington	51191010601	106.01	10	8	0.768	10	10	0
49981602	43872	51	Virginia	51191	Washington	51191010601	106.01	10	8	2	1	1	0
49981603	43872	51	Virginia	51191	Washington	51191010601	106.01	10	10	0.75	23	23	0
49981604	43872	51	Virginia	51191	Washington	51191010601	106.01	10	10	0.768	63	56	7
49981605	43872	51	Virginia	51191	Washington	51191010601	106.01	10	10	1	12	12	0
49981606	43872	51	Virginia	51191	Washington	51191010601	106.01	10	15	0.75	3	3	0

49981607	43872	51	Virginia	51191	Washington	51191010601	106.01	10	15	0.768	8	8	0
49981608	43872	51	Virginia	51191	Washington	51191010601	106.01	10	20	1	5	5	0
49981609	43872	51	Virginia	51191	Washington	51191010601	106.01	10	20	1.5	2	1	1
49981610	43872	51	Virginia	51191	Washington	51191010601	106.01	10	20	2	1	1	0
49981611	43872	51	Virginia	51191	Washington	51191010601	106.01	10	20	5	1	1	0
49981612	43872	51	Virginia	51191	Washington	51191010601	106.01	10	25	2	1	1	0
49981613	43872	51	Virginia	51191	Washington	51191010601	106.01	10	30	1.5	3	3	0
49981614	43872	51	Virginia	51191	Washington	51191010601	106.01	10	40	3	5	5	0
49981615	43872	51	Virginia	51191	Washington	51191010601	106.01	10	40	5	1	1	0
49981616	43872	51	Virginia	51191	Washington	51191010601	106.01	10	60	5	2	2	0
49981617	43872	51	Virginia	51191	Washington	51191010601	106.01	10	80	10	1	1	0
49981618	43872	51	Virginia	51191	Washington	51191010601	106.01	10	100	10	2	2	0
49981619	43872	51	Virginia	51191	Washington	51191010602	106.02	10	0.5	0.25	2	2	0
49981620	43872	51	Virginia	51191	Washington	51191010602	106.02	10	0.512	0.256	3	3	0
49981621	43872	51	Virginia	51191	Washington	51191010602	106.02	10	1.5	0.256	4	4	0
49981622	43872	51	Virginia	51191	Washington	51191010602	106.02	10	1.5	0.384	7	6	1
49981623	43872	51	Virginia	51191	Washington	51191010602	106.02	10	1.5	0.512	12	11	1
49981624	43872	51	Virginia	51191	Washington	51191010602	106.02	10	1.5	0.768	1	1	0
49981625	43872	51	Virginia	51191	Washington	51191010602	106.02	10	3	0.5	6	6	0
49981626	43872	51	Virginia	51191	Washington	51191010602	106.02	10	3	0.512	11	10	1
49981627	43872	51	Virginia	51191	Washington	51191010602	106.02	10	3	0.64	6	4	2
49981628	43872	51	Virginia	51191	Washington	51191010602	106.02	10	4	0.512	7	7	0
49981629	43872	51	Virginia	51191	Washington	51191010602	106.02	10	5	0.768	2	2	0
49981630	43872	51	Virginia	51191	Washington	51191010602	106.02	10	5	2	1	0	1
49981631	43872	51	Virginia	51191	Washington	51191010602	106.02	10	6	0.5	3	3	0
49981632	43872	51	Virginia	51191	Washington	51191010602	106.02	10	6	0.512	7	6	1
49981633	43872	51	Virginia	51191	Washington	51191010602	106.02	10	7	1	15	15	0
49981634	43872	51	Virginia	51191	Washington	51191010602	106.02	10	8	0.768	20	19	1
49981635	43872	51	Virginia	51191	Washington	51191010602	106.02	10	10	0.75	4	4	0
49981636	43872	51	Virginia	51191	Washington	51191010602	106.02	10	10	0.768	30	27	3
49981637	43872	51	Virginia	51191	Washington	51191010602	106.02	10	10	1	5	5	0
49981638	43872	51	Virginia	51191	Washington	51191010602	106.02	10	15	0.75	3	3	0
49981639	43872	51	Virginia	51191	Washington	51191010602	106.02	10	15	0.768	8	8	0
49981640	43872	51	Virginia	51191	Washington	51191010602	106.02	10	20	1	3	3	0
49981641	43872	51	Virginia	51191	Washington	51191010602	106.02	10	20	1.5	7	6	1
49981642	43872	51	Virginia	51191	Washington	51191010602	106.02	10	20	2	8	7	1
49981643	43872	51	Virginia	51191	Washington	51191010602	106.02	10	20	3	3	1	2
49981644	43872	51	Virginia	51191	Washington	51191010602	106.02	10	25	2	10	10	0
49981645	43872	51	Virginia	51191	Washington	51191010602	106.02	10	30	1.5	1	1	0
49981646	43872	51	Virginia	51191	Washington	51191010602	106.02	10	80	10	1	1	0
49981647	43872	51	Virginia	51191	Washington	51191010700	107	10	0.512	0.128	3	3	0
49981648	43872	51	Virginia	51191	Washington	51191010700	107	10	0.512	0.256	3	2	1
49981649	43872	51	Virginia	51191	Washington	51191010700	107	10	0.768	0.256	2	2	0
49981650	43872	51	Virginia	51191	Washington	51191010700	107	10	0.768	0.384	2	2	0
49981651	43872	51	Virginia	51191	Washington	51191010700	107	10	1.5	0.256	9	9	0
49981652	43872	51	Virginia	51191	Washington	51191010700	107	10	1.5	0.384	10	10	0
49981653	43872	51	Virginia	51191	Washington	51191010700	107	10	1.5	0.512	13	11	2

49981654	43872	51	Virginia	51191	Washington	51191010700	107	10	1.5	0.768	3	3	0
49981655	43872	51	Virginia	51191	Washington	51191010700	107	10	1.5	1	1	1	0
49981656	43872	51	Virginia	51191	Washington	51191010700	107	10	3	0.5	9	9	0
49981657	43872	51	Virginia	51191	Washington	51191010700	107	10	3	0.512	9	7	2
49981658	43872	51	Virginia	51191	Washington	51191010700	107	10	3	0.64	16	12	4
49981659	43872	51	Virginia	51191	Washington	51191010700	107	10	4	0.512	10	10	0
49981660	43872	51	Virginia	51191	Washington	51191010700	107	10	6	0.5	3	3	0
49981661	43872	51	Virginia	51191	Washington	51191010700	107	10	6	0.512	5	4	1
49981662	43872	51	Virginia	51191	Washington	51191010700	107	10	7	1	15	15	0
49981663	43872	51	Virginia	51191	Washington	51191010700	107	10	8	0.768	12	12	0
49981664	43872	51	Virginia	51191	Washington	51191010700	107	10	10	0.75	13	13	0
49981665	43872	51	Virginia	51191	Washington	51191010700	107	10	10	0.768	67	65	2
49981666	43872	51	Virginia	51191	Washington	51191010700	107	10	10	1	3	3	0
49981667	43872	51	Virginia	51191	Washington	51191010700	107	10	10	1.5	1	0	1
49981668	43872	51	Virginia	51191	Washington	51191010700	107	10	15	0.75	8	8	0
49981669	43872	51	Virginia	51191	Washington	51191010700	107	10	15	0.768	4	4	0
49981670	43872	51	Virginia	51191	Washington	51191010700	107	10	20	1	3	3	0
49981671	43872	51	Virginia	51191	Washington	51191010700	107	10	20	1.5	19	19	0
49981672	43872	51	Virginia	51191	Washington	51191010700	107	10	20	2	16	16	0
49981673	43872	51	Virginia	51191	Washington	51191010700	107	10	20	3	2	1	1
49981674	43872	51	Virginia	51191	Washington	51191010700	107	10	25	2	18	18	0
49981675	43872	51	Virginia	51191	Washington	51191010700	107	10	30	1.5	5	5	0
49981676	43872	51	Virginia	51191	Washington	51191010700	107	10	30	3	1	1	0
49981677	43872	51	Virginia	51191	Washington	51191010700	107	10	30	5	1	1	0
49981678	43872	51	Virginia	51191	Washington	51191010700	107	10	40	2	3	3	0
49981679	43872	51	Virginia	51191	Washington	51191010700	107	10	40	5	4	2	2
49981680	43872	51	Virginia	51191	Washington	51191010700	107	10	60	5	3	3	0
49981681	43872	51	Virginia	51191	Washington	51191010700	107	10	80	10	4	4	0
49981682	43872	51	Virginia	51191	Washington	51191010700	107	10	100	10	1	1	0
49981683	43872	51	Virginia	51191	Washington	51191010800	108	10	0.512	0.128	2	2	0
49981684	43872	51	Virginia	51191	Washington	51191010800	108	10	0.768	0.128	1	1	0
49981685	43872	51	Virginia	51191	Washington	51191010800	108	10	0.768	0.256	1	1	0
49981686	43872	51	Virginia	51191	Washington	51191010800	108	10	0.768	0.384	1	1	0
49981687	43872	51	Virginia	51191	Washington	51191010800	108	10	1.5	0.256	13	13	0
49981688	43872	51	Virginia	51191	Washington	51191010800	108	10	1.5	0.384	2	1	1
49981689	43872	51	Virginia	51191	Washington	51191010800	108	10	1.5	0.512	4	2	2
49981690	43872	51	Virginia	51191	Washington	51191010800	108	10	1.5	0.768	1	1	0
49981691	43872	51	Virginia	51191	Washington	51191010800	108	10	3	0.5	11	10	1
49981692	43872	51	Virginia	51191	Washington	51191010800	108	10	3	0.512	14	12	2
49981693	43872	51	Virginia	51191	Washington	51191010800	108	10	3	0.64	4	4	0
49981694	43872	51	Virginia	51191	Washington	51191010800	108	10	4	0.512	5	5	0
49981695	43872	51	Virginia	51191	Washington	51191010800	108	10	5	0.768	1	0	1
49981696	43872	51	Virginia	51191	Washington	51191010800	108	10	6	0.5	3	3	0
49981697	43872	51	Virginia	51191	Washington	51191010800	108	10	6	0.512	16	11	5
49981698	43872	51	Virginia	51191	Washington	51191010800	108	10	7	1	9	9	0
49981699	43872	51	Virginia	51191	Washington	51191010800	108	10	8	0.768	27	27	0
49981700	43872	51	Virginia	51191	Washington	51191010800	108	10	10	0.75	31	31	0

49981701	43872	51	Virginia	51191	Washington	51191010800	108	10	10	0.768	98	98	0
49981702	43872	51	Virginia	51191	Washington	51191010800	108	10	10	1	16	16	0
49981703	43872	51	Virginia	51191	Washington	51191010800	108	10	10	1.5	1	1	0
49981704	43872	51	Virginia	51191	Washington	51191010800	108	10	15	0.75	13	13	0
49981705	43872	51	Virginia	51191	Washington	51191010800	108	10	15	0.768	32	32	0
49981706	43872	51	Virginia	51191	Washington	51191010800	108	10	15	1.5	1	1	0
49981707	43872	51	Virginia	51191	Washington	51191010800	108	10	20	1	6	6	0
49981708	43872	51	Virginia	51191	Washington	51191010800	108	10	20	1.5	29	28	1
49981709	43872	51	Virginia	51191	Washington	51191010800	108	10	20	2	17	15	2
49981710	43872	51	Virginia	51191	Washington	51191010800	108	10	20	3	2	2	0
49981711	43872	51	Virginia	51191	Washington	51191010800	108	10	25	2	34	33	1
49981712	43872	51	Virginia	51191	Washington	51191010800	108	10	30	1.5	17	17	0
49981713	43872	51	Virginia	51191	Washington	51191010800	108	10	30	3	1	1	0
49981714	43872	51	Virginia	51191	Washington	51191010800	108	10	30	5	1	1	0
49981715	43872	51	Virginia	51191	Washington	51191010800	108	10	40	2	12	12	0
49981716	43872	51	Virginia	51191	Washington	51191010800	108	10	40	3	24	21	3
49981717	43872	51	Virginia	51191	Washington	51191010800	108	10	40	5	12	12	0
49981718	43872	51	Virginia	51191	Washington	51191010800	108	10	60	5	21	21	0
49981719	43872	51	Virginia	51191	Washington	51191010800	108	10	80	10	7	7	0
49981720	43872	51	Virginia	51191	Washington	51191010800	108	10	100	10	1	1	0
49981721	43872	51	Virginia	51191	Washington	51191010900	109	10	0.768	0.256	1	1	0
49981722	43872	51	Virginia	51191	Washington	51191010900	109	10	0.768	0.384	3	3	0
49981723	43872	51	Virginia	51191	Washington	51191010900	109	10	1.5	0.256	1	1	0
49981724	43872	51	Virginia	51191	Washington	51191010900	109	10	1.5	0.384	1	1	0
49981725	43872	51	Virginia	51191	Washington	51191010900	109	10	1.5	0.512	3	3	0
49981726	43872	51	Virginia	51191	Washington	51191010900	109	10	3	0.5	3	3	0
49981727	43872	51	Virginia	51191	Washington	51191010900	109	10	3	0.512	11	11	0
49981728	43872	51	Virginia	51191	Washington	51191010900	109	10	3	0.64	9	9	0
49981729	43872	51	Virginia	51191	Washington	51191010900	109	10	4	0.512	3	3	0
49981730	43872	51	Virginia	51191	Washington	51191010900	109	10	5	0.768	1	1	0
49981731	43872	51	Virginia	51191	Washington	51191010900	109	10	6	0.5	1	1	0
49981732	43872	51	Virginia	51191	Washington	51191010900	109	10	6	0.512	7	5	2
49981733	43872	51	Virginia	51191	Washington	51191010900	109	10	7	1	10	10	0
49981734	43872	51	Virginia	51191	Washington	51191010900	109	10	8	0.768	21	20	1
49981735	43872	51	Virginia	51191	Washington	51191010900	109	10	10	0.75	30	27	3
49981736	43872	51	Virginia	51191	Washington	51191010900	109	10	10	0.768	133	123	10
49981737	43872	51	Virginia	51191	Washington	51191010900	109	10	10	1	25	25	0
49981738	43872	51	Virginia	51191	Washington	51191010900	109	10	15	0.75	21	21	0
49981739	43872	51	Virginia	51191	Washington	51191010900	109	10	15	0.768	44	44	0
49981740	43872	51	Virginia	51191	Washington	51191010900	109	10	15	1.5	1	1	0
49981741	43872	51	Virginia	51191	Washington	51191010900	109	10	20	1	11	11	0
49981742	43872	51	Virginia	51191	Washington	51191010900	109	10	20	1.5	58	57	1
49981743	43872	51	Virginia	51191	Washington	51191010900	109	10	20	2	43	37	6
49981744	43872	51	Virginia	51191	Washington	51191010900	109	10	20	3	2	2	0
49981745	43872	51	Virginia	51191	Washington	51191010900	109	10	20	5	1	1	0
49981746	43872	51	Virginia	51191	Washington	51191010900	109	10	25	2	43	43	0
49981747	43872	51	Virginia	51191	Washington	51191010900	109	10	30	1.5	15	15	0

49981748	43872	51	Virginia	51191	Washington	51191010900	109	10	30	5	3	0	3
49981749	43872	51	Virginia	51191	Washington	51191010900	109	10	40	2	9	9	0
49981750	43872	51	Virginia	51191	Washington	51191010900	109	10	40	3	27	26	1
49981751	43872	51	Virginia	51191	Washington	51191010900	109	10	40	5	9	9	0
49981752	43872	51	Virginia	51191	Washington	51191010900	109	10	60	5	52	50	2
49981753	43872	51	Virginia	51191	Washington	51191010900	109	10	80	10	6	6	0
49981754	43872	51	Virginia	51191	Washington	51191010900	109	10	100	10	4	4	0
49981755	43872	51	Virginia	51191	Washington	51191010900	109	50	5	0.768	2	0	2
49981756	43872	51	Virginia	51191	Washington	51191010900	109	50	30	1.5	2	0	2
49981757	43872	51	Virginia	51191	Washington	51191011000	110	10	0.512	0.256	1	1	0
49981758	43872	51	Virginia	51191	Washington	51191011000	110	10	0.768	0.256	1	1	0
49981759	43872	51	Virginia	51191	Washington	51191011000	110	10	0.768	0.384	1	1	0
49981760	43872	51	Virginia	51191	Washington	51191011000	110	10	1.5	0.256	1	1	0
49981761	43872	51	Virginia	51191	Washington	51191011000	110	10	1.5	0.384	1	1	0
49981762	43872	51	Virginia	51191	Washington	51191011000	110	10	1.5	0.512	3	2	1
49981763	43872	51	Virginia	51191	Washington	51191011000	110	10	3	0.5	14	13	1
49981764	43872	51	Virginia	51191	Washington	51191011000	110	10	3	0.512	22	22	0
49981765	43872	51	Virginia	51191	Washington	51191011000	110	10	3	0.64	6	6	0
49981766	43872	51	Virginia	51191	Washington	51191011000	110	10	4	0.512	10	10	0
49981767	43872	51	Virginia	51191	Washington	51191011000	110	10	5	0.768	1	0	1
49981768	43872	51	Virginia	51191	Washington	51191011000	110	10	5	2	1	0	1
49981769	43872	51	Virginia	51191	Washington	51191011000	110	10	6	0.5	6	6	0
49981770	43872	51	Virginia	51191	Washington	51191011000	110	10	6	0.512	10	9	1
49981771	43872	51	Virginia	51191	Washington	51191011000	110	10	7	1	13	13	0
49981772	43872	51	Virginia	51191	Washington	51191011000	110	10	8	0.768	21	21	0
49981773	43872	51	Virginia	51191	Washington	51191011000	110	10	10	0.75	34	31	3
49981774	43872	51	Virginia	51191	Washington	51191011000	110	10	10	0.768	120	116	4
49981775	43872	51	Virginia	51191	Washington	51191011000	110	10	10	1	26	25	1
49981776	43872	51	Virginia	51191	Washington	51191011000	110	10	10	1.5	3	3	0
49981777	43872	51	Virginia	51191	Washington	51191011000	110	10	10	2	1	1	0
49981778	43872	51	Virginia	51191	Washington	51191011000	110	10	15	0.75	9	9	0
49981779	43872	51	Virginia	51191	Washington	51191011000	110	10	15	0.768	35	35	0
49981780	43872	51	Virginia	51191	Washington	51191011000	110	10	15	1.5	1	1	0
49981781	43872	51	Virginia	51191	Washington	51191011000	110	10	20	1	14	14	0
49981782	43872	51	Virginia	51191	Washington	51191011000	110	10	20	1.5	15	15	0
49981783	43872	51	Virginia	51191	Washington	51191011000	110	10	20	2	11	11	0
49981784	43872	51	Virginia	51191	Washington	51191011000	110	10	20	3	3	3	0
49981785	43872	51	Virginia	51191	Washington	51191011000	110	10	25	2	19	17	2
49981786	43872	51	Virginia	51191	Washington	51191011000	110	10	30	1.5	45	43	2
49981787	43872	51	Virginia	51191	Washington	51191011000	110	10	30	3	1	1	0
49981788	43872	51	Virginia	51191	Washington	51191011000	110	10	30	5	2	2	0
49981789	43872	51	Virginia	51191	Washington	51191011000	110	10	40	2	4	4	0
49981790	43872	51	Virginia	51191	Washington	51191011000	110	10	40	3	28	25	3
49981791	43872	51	Virginia	51191	Washington	51191011000	110	10	40	5	23	23	0
49981792	43872	51	Virginia	51191	Washington	51191011000	110	10	60	5	25	25	0
49981793	43872	51	Virginia	51191	Washington	51191011000	110	10	80	10	15	15	0
49981794	43872	51	Virginia	51191	Washington	51191011000	110	10	100	10	15	14	1

49981795	43872	51	Virginia	51197	Wythe	51197050101	501.01	10	0.768	0.384	1	1	0
49981796	43872	51	Virginia	51197	Wythe	51197050101	501.01	10	1.5	0.512	8	5	3
49981797	43872	51	Virginia	51197	Wythe	51197050101	501.01	10	3	0.5	8	8	0
49981798	43872	51	Virginia	51197	Wythe	51197050101	501.01	10	3	0.512	11	10	1
49981799	43872	51	Virginia	51197	Wythe	51197050101	501.01	10	3	0.64	22	20	2
49981800	43872	51	Virginia	51197	Wythe	51197050101	501.01	10	4	0.512	3	3	0
49981801	43872	51	Virginia	51197	Wythe	51197050101	501.01	10	5	0.768	9	3	6
49981802	43872	51	Virginia	51197	Wythe	51197050101	501.01	10	6	0.5	11	11	0
49981803	43872	51	Virginia	51197	Wythe	51197050101	501.01	10	6	0.512	14	14	0
49981804	43872	51	Virginia	51197	Wythe	51197050101	501.01	10	7	1	10	10	0
49981805	43872	51	Virginia	51197	Wythe	51197050101	501.01	10	8	0.768	22	20	2
49981806	43872	51	Virginia	51197	Wythe	51197050101	501.01	10	8	2	2	2	0
49981807	43872	51	Virginia	51197	Wythe	51197050101	501.01	10	10	0.75	43	42	1
49981808	43872	51	Virginia	51197	Wythe	51197050101	501.01	10	10	0.768	118	100	18
49981809	43872	51	Virginia	51197	Wythe	51197050101	501.01	10	10	1	30	27	3
49981810	43872	51	Virginia	51197	Wythe	51197050101	501.01	10	10	1.5	2	2	0
49981811	43872	51	Virginia	51197	Wythe	51197050101	501.01	10	15	0.75	19	18	1
49981812	43872	51	Virginia	51197	Wythe	51197050101	501.01	10	15	0.768	45	44	1
49981813	43872	51	Virginia	51197	Wythe	51197050101	501.01	10	15	1.5	3	2	1
49981814	43872	51	Virginia	51197	Wythe	51197050101	501.01	10	20	1	5	5	0
49981815	43872	51	Virginia	51197	Wythe	51197050101	501.01	10	20	1.5	12	5	7
49981816	43872	51	Virginia	51197	Wythe	51197050101	501.01	10	20	2	20	10	10
49981817	43872	51	Virginia	51197	Wythe	51197050101	501.01	10	20	3	3	2	1
49981818	43872	51	Virginia	51197	Wythe	51197050101	501.01	10	25	2	39	34	5
49981819	43872	51	Virginia	51197	Wythe	51197050101	501.01	10	30	1.5	24	23	1
49981820	43872	51	Virginia	51197	Wythe	51197050101	501.01	10	30	3	5	4	1
49981821	43872	51	Virginia	51197	Wythe	51197050101	501.01	10	40	2	4	4	0
49981822	43872	51	Virginia	51197	Wythe	51197050101	501.01	10	40	3	21	13	8
49981823	43872	51	Virginia	51197	Wythe	51197050101	501.01	10	40	5	36	24	12
49981824	43872	51	Virginia	51197	Wythe	51197050101	501.01	10	60	5	16	13	3
49981825	43872	51	Virginia	51197	Wythe	51197050101	501.01	10	80	10	16	1	15
49981826	43872	51	Virginia	51197	Wythe	51197050101	501.01	50	5	0.768	1	0	1
49981827	43872	51	Virginia	51197	Wythe	51197050102	501.02	10	0.512	0.256	1	1	0
49981828	43872	51	Virginia	51197	Wythe	51197050102	501.02	10	0.768	0.256	1	1	0
49981829	43872	51	Virginia	51197	Wythe	51197050102	501.02	10	0.768	0.384	3	2	1
49981830	43872	51	Virginia	51197	Wythe	51197050102	501.02	10	1.5	0.256	2	2	0
49981831	43872	51	Virginia	51197	Wythe	51197050102	501.02	10	1.5	0.384	2	2	0
49981832	43872	51	Virginia	51197	Wythe	51197050102	501.02	10	1.5	0.512	4	3	1
49981833	43872	51	Virginia	51197	Wythe	51197050102	501.02	10	1.5	0.768	1	1	0
49981834	43872	51	Virginia	51197	Wythe	51197050102	501.02	10	3	0.5	6	6	0
49981835	43872	51	Virginia	51197	Wythe	51197050102	501.02	10	3	0.512	13	11	2
49981836	43872	51	Virginia	51197	Wythe	51197050102	501.02	10	3	0.64	11	10	1
49981837	43872	51	Virginia	51197	Wythe	51197050102	501.02	10	4	0.512	9	9	0
49981838	43872	51	Virginia	51197	Wythe	51197050102	501.02	10	5	0.768	1	0	1
49981839	43872	51	Virginia	51197	Wythe	51197050102	501.02	10	6	0.5	2	2	0
49981840	43872	51	Virginia	51197	Wythe	51197050102	501.02	10	6	0.512	6	4	2
49981841	43872	51	Virginia	51197	Wythe	51197050102	501.02	10	7	1	13	13	0

49981842	43872	51	Virginia	51197	Wythe	51197050102	501.02	10	8	0.768	14	13	1
49981843	43872	51	Virginia	51197	Wythe	51197050102	501.02	10	10	0.75	34	34	0
49981844	43872	51	Virginia	51197	Wythe	51197050102	501.02	10	10	0.768	99	95	4
49981845	43872	51	Virginia	51197	Wythe	51197050102	501.02	10	10	1	33	33	0
49981846	43872	51	Virginia	51197	Wythe	51197050102	501.02	10	10	1.5	2	2	0
49981847	43872	51	Virginia	51197	Wythe	51197050102	501.02	10	15	0.75	22	22	0
49981848	43872	51	Virginia	51197	Wythe	51197050102	501.02	10	15	0.768	37	37	0
49981849	43872	51	Virginia	51197	Wythe	51197050102	501.02	10	15	1.5	1	1	0
49981850	43872	51	Virginia	51197	Wythe	51197050102	501.02	10	20	1	7	6	1
49981851	43872	51	Virginia	51197	Wythe	51197050102	501.02	10	20	1.5	14	12	2
49981852	43872	51	Virginia	51197	Wythe	51197050102	501.02	10	20	2	11	10	1
49981853	43872	51	Virginia	51197	Wythe	51197050102	501.02	10	20	3	2	2	0
49981854	43872	51	Virginia	51197	Wythe	51197050102	501.02	10	20	5	1	1	0
49981855	43872	51	Virginia	51197	Wythe	51197050102	501.02	10	25	2	22	21	1
49981856	43872	51	Virginia	51197	Wythe	51197050102	501.02	10	30	1.5	24	24	0
49981857	43872	51	Virginia	51197	Wythe	51197050102	501.02	10	30	3	1	1	0
49981858	43872	51	Virginia	51197	Wythe	51197050102	501.02	10	40	2	4	4	0
49981859	43872	51	Virginia	51197	Wythe	51197050102	501.02	10	40	3	32	32	0
49981860	43872	51	Virginia	51197	Wythe	51197050102	501.02	10	40	5	16	15	1
49981861	43872	51	Virginia	51197	Wythe	51197050102	501.02	10	60	5	19	19	0
49981862	43872	51	Virginia	51197	Wythe	51197050102	501.02	10	80	10	1	1	0
49981863	43872	51	Virginia	51197	Wythe	51197050102	501.02	10	100	10	2	1	1
49981864	43872	51	Virginia	51197	Wythe	51197050201	502.01	10	0.768	0.256	1	1	0
49981865	43872	51	Virginia	51197	Wythe	51197050201	502.01	10	1.5	0.256	1	1	0
49981866	43872	51	Virginia	51197	Wythe	51197050201	502.01	10	1.5	0.384	3	1	2
49981867	43872	51	Virginia	51197	Wythe	51197050201	502.01	10	1.5	0.512	12	9	3
49981868	43872	51	Virginia	51197	Wythe	51197050201	502.01	10	1.5	0.768	1	1	0
49981869	43872	51	Virginia	51197	Wythe	51197050201	502.01	10	3	0.5	6	6	0
49981870	43872	51	Virginia	51197	Wythe	51197050201	502.01	10	3	0.512	16	14	2
49981871	43872	51	Virginia	51197	Wythe	51197050201	502.01	10	3	0.64	25	22	3
49981872	43872	51	Virginia	51197	Wythe	51197050201	502.01	10	4	0.512	2	2	0
49981873	43872	51	Virginia	51197	Wythe	51197050201	502.01	10	5	0.768	11	4	7
49981874	43872	51	Virginia	51197	Wythe	51197050201	502.01	10	6	0.5	8	8	0
49981875	43872	51	Virginia	51197	Wythe	51197050201	502.01	10	6	0.512	15	9	6
49981876	43872	51	Virginia	51197	Wythe	51197050201	502.01	10	7	1	14	14	0
49981877	43872	51	Virginia	51197	Wythe	51197050201	502.01	10	8	0.768	26	26	0
49981878	43872	51	Virginia	51197	Wythe	51197050201	502.01	10	10	0.75	29	24	5
49981879	43872	51	Virginia	51197	Wythe	51197050201	502.01	10	10	0.768	129	107	22
49981880	43872	51	Virginia	51197	Wythe	51197050201	502.01	10	10	1	23	21	2
49981881	43872	51	Virginia	51197	Wythe	51197050201	502.01	10	10	1.5	4	3	1
49981882	43872	51	Virginia	51197	Wythe	51197050201	502.01	10	10	2	1	0	1
49981883	43872	51	Virginia	51197	Wythe	51197050201	502.01	10	15	0.75	15	15	0
49981884	43872	51	Virginia	51197	Wythe	51197050201	502.01	10	15	0.768	41	37	4
49981885	43872	51	Virginia	51197	Wythe	51197050201	502.01	10	15	1.5	1	1	0
49981886	43872	51	Virginia	51197	Wythe	51197050201	502.01	10	20	1	4	3	1
49981887	43872	51	Virginia	51197	Wythe	51197050201	502.01	10	20	1.5	20	17	3
49981888	43872	51	Virginia	51197	Wythe	51197050201	502.01	10	20	2	34	18	16

49981889	43872	51	Virginia	51197	Wythe	51197050201	502.01	10	20	3	5	2	3
49981890	43872	51	Virginia	51197	Wythe	51197050201	502.01	10	20	5	1	1	0
49981891	43872	51	Virginia	51197	Wythe	51197050201	502.01	10	25	2	51	46	5
49981892	43872	51	Virginia	51197	Wythe	51197050201	502.01	10	30	1.5	36	36	0
49981893	43872	51	Virginia	51197	Wythe	51197050201	502.01	10	30	3	2	1	1
49981894	43872	51	Virginia	51197	Wythe	51197050201	502.01	10	30	5	2	2	0
49981895	43872	51	Virginia	51197	Wythe	51197050201	502.01	10	40	2	8	7	1
49981896	43872	51	Virginia	51197	Wythe	51197050201	502.01	10	40	3	8	6	2
49981897	43872	51	Virginia	51197	Wythe	51197050201	502.01	10	40	5	23	13	10
49981898	43872	51	Virginia	51197	Wythe	51197050201	502.01	10	60	5	1	1	0
49981899	43872	51	Virginia	51197	Wythe	51197050201	502.01	10	80	10	8	0	8
49981900	43872	51	Virginia	51197	Wythe	51197050202	502.02	10	0.5	0.25	2	2	0
49981901	43872	51	Virginia	51197	Wythe	51197050202	502.02	10	0.512	0.256	3	3	0
49981902	43872	51	Virginia	51197	Wythe	51197050202	502.02	10	0.768	0.256	2	2	0
49981903	43872	51	Virginia	51197	Wythe	51197050202	502.02	10	0.768	0.384	1	1	0
49981904	43872	51	Virginia	51197	Wythe	51197050202	502.02	10	1.5	0.256	9	9	0
49981905	43872	51	Virginia	51197	Wythe	51197050202	502.02	10	1.5	0.384	5	5	0
49981906	43872	51	Virginia	51197	Wythe	51197050202	502.02	10	1.5	0.512	6	5	1
49981907	43872	51	Virginia	51197	Wythe	51197050202	502.02	10	1.5	0.768	2	2	0
49981908	43872	51	Virginia	51197	Wythe	51197050202	502.02	10	3	0.5	15	15	0
49981909	43872	51	Virginia	51197	Wythe	51197050202	502.02	10	3	0.512	24	24	0
49981910	43872	51	Virginia	51197	Wythe	51197050202	502.02	10	3	0.64	22	18	4
49981911	43872	51	Virginia	51197	Wythe	51197050202	502.02	10	4	0.512	7	7	0
49981912	43872	51	Virginia	51197	Wythe	51197050202	502.02	10	5	0.768	9	0	9
49981913	43872	51	Virginia	51197	Wythe	51197050202	502.02	10	6	0.5	12	11	1
49981914	43872	51	Virginia	51197	Wythe	51197050202	502.02	10	6	0.512	12	11	1
49981915	43872	51	Virginia	51197	Wythe	51197050202	502.02	10	7	1	28	28	0
49981916	43872	51	Virginia	51197	Wythe	51197050202	502.02	10	8	0.768	23	23	0
49981917	43872	51	Virginia	51197	Wythe	51197050202	502.02	10	10	0.75	27	25	2
49981918	43872	51	Virginia	51197	Wythe	51197050202	502.02	10	10	0.768	148	140	8
49981919	43872	51	Virginia	51197	Wythe	51197050202	502.02	10	10	1	30	28	2
49981920	43872	51	Virginia	51197	Wythe	51197050202	502.02	10	10	1.5	6	3	3
49981921	43872	51	Virginia	51197	Wythe	51197050202	502.02	10	10	2	1	1	0
49981922	43872	51	Virginia	51197	Wythe	51197050202	502.02	10	15	0.75	25	25	0
49981923	43872	51	Virginia	51197	Wythe	51197050202	502.02	10	15	0.768	43	42	1
49981924	43872	51	Virginia	51197	Wythe	51197050202	502.02	10	15	1.5	3	3	0
49981925	43872	51	Virginia	51197	Wythe	51197050202	502.02	10	20	1	8	6	2
49981926	43872	51	Virginia	51197	Wythe	51197050202	502.02	10	20	1.5	18	15	3
49981927	43872	51	Virginia	51197	Wythe	51197050202	502.02	10	20	2	19	14	5
49981928	43872	51	Virginia	51197	Wythe	51197050202	502.02	10	20	3	2	1	1
49981929	43872	51	Virginia	51197	Wythe	51197050202	502.02	10	25	2	45	42	3
49981930	43872	51	Virginia	51197	Wythe	51197050202	502.02	10	30	1.5	39	39	0
49981931	43872	51	Virginia	51197	Wythe	51197050202	502.02	10	30	3	4	4	0
49981932	43872	51	Virginia	51197	Wythe	51197050202	502.02	10	30	5	1	1	0
49981933	43872	51	Virginia	51197	Wythe	51197050202	502.02	10	40	2	8	5	3
49981934	43872	51	Virginia	51197	Wythe	51197050202	502.02	10	40	3	37	36	1
49981935	43872	51	Virginia	51197	Wythe	51197050202	502.02	10	40	5	31	29	2

49981936	43872	51	Virginia	51197	Wythe	51197050202	502.02	10	60	5	23	23	0
49981937	43872	51	Virginia	51197	Wythe	51197050202	502.02	10	80	10	2	2	0
49981938	43872	51	Virginia	51197	Wythe	51197050301	503.01	10	0.5	0.25	1	1	0
49981939	43872	51	Virginia	51197	Wythe	51197050301	503.01	10	0.512	0.128	2	2	0
49981940	43872	51	Virginia	51197	Wythe	51197050301	503.01	10	0.768	0.256	3	3	0
49981941	43872	51	Virginia	51197	Wythe	51197050301	503.01	10	0.768	0.384	4	4	0
49981942	43872	51	Virginia	51197	Wythe	51197050301	503.01	10	1.5	0.256	7	7	0
49981943	43872	51	Virginia	51197	Wythe	51197050301	503.01	10	1.5	0.384	10	10	0
49981944	43872	51	Virginia	51197	Wythe	51197050301	503.01	10	1.5	0.512	11	8	3
49981945	43872	51	Virginia	51197	Wythe	51197050301	503.01	10	3	0.5	17	15	2
49981946	43872	51	Virginia	51197	Wythe	51197050301	503.01	10	3	0.512	22	20	2
49981947	43872	51	Virginia	51197	Wythe	51197050301	503.01	10	3	0.64	23	22	1
49981948	43872	51	Virginia	51197	Wythe	51197050301	503.01	10	4	0.512	6	6	0
49981949	43872	51	Virginia	51197	Wythe	51197050301	503.01	10	5	0.768	4	1	3
49981950	43872	51	Virginia	51197	Wythe	51197050301	503.01	10	6	0.5	6	6	0
49981951	43872	51	Virginia	51197	Wythe	51197050301	503.01	10	6	0.512	19	13	6
49981952	43872	51	Virginia	51197	Wythe	51197050301	503.01	10	7	1	12	12	0
49981953	43872	51	Virginia	51197	Wythe	51197050301	503.01	10	8	0.768	19	19	0
49981954	43872	51	Virginia	51197	Wythe	51197050301	503.01	10	10	0.75	56	50	6
49981955	43872	51	Virginia	51197	Wythe	51197050301	503.01	10	10	0.768	207	194	13
49981956	43872	51	Virginia	51197	Wythe	51197050301	503.01	10	10	1	30	28	2
49981957	43872	51	Virginia	51197	Wythe	51197050301	503.01	10	10	1.5	2	2	0
49981958	43872	51	Virginia	51197	Wythe	51197050301	503.01	10	15	0.75	26	25	1
49981959	43872	51	Virginia	51197	Wythe	51197050301	503.01	10	15	0.768	47	46	1
49981960	43872	51	Virginia	51197	Wythe	51197050301	503.01	10	15	1.5	1	1	0
49981961	43872	51	Virginia	51197	Wythe	51197050301	503.01	10	20	1	8	7	1
49981962	43872	51	Virginia	51197	Wythe	51197050301	503.01	10	20	1.5	19	17	2
49981963	43872	51	Virginia	51197	Wythe	51197050301	503.01	10	20	2	25	14	11
49981964	43872	51	Virginia	51197	Wythe	51197050301	503.01	10	25	2	49	49	0
49981965	43872	51	Virginia	51197	Wythe	51197050301	503.01	10	30	1.5	54	53	1
49981966	43872	51	Virginia	51197	Wythe	51197050301	503.01	10	30	3	2	1	1
49981967	43872	51	Virginia	51197	Wythe	51197050301	503.01	10	40	2	8	8	0
49981968	43872	51	Virginia	51197	Wythe	51197050301	503.01	10	40	3	36	36	0
49981969	43872	51	Virginia	51197	Wythe	51197050301	503.01	10	40	5	40	34	6
49981970	43872	51	Virginia	51197	Wythe	51197050301	503.01	10	60	5	30	29	1
49981971	43872	51	Virginia	51197	Wythe	51197050301	503.01	10	80	10	5	2	3
49981972	43872	51	Virginia	51197	Wythe	51197050301	503.01	10	100	10	2	2	0
49981973	43872	51	Virginia	51197	Wythe	51197050302	503.02	10	0.5	0.25	2	2	0
49981974	43872	51	Virginia	51197	Wythe	51197050302	503.02	10	0.768	0.128	1	1	0
49981975	43872	51	Virginia	51197	Wythe	51197050302	503.02	10	0.768	0.256	4	4	0
49981976	43872	51	Virginia	51197	Wythe	51197050302	503.02	10	0.768	0.384	5	5	0
49981977	43872	51	Virginia	51197	Wythe	51197050302	503.02	10	1.5	0.256	40	40	0
49981978	43872	51	Virginia	51197	Wythe	51197050302	503.02	10	1.5	0.384	25	25	0
49981979	43872	51	Virginia	51197	Wythe	51197050302	503.02	10	1.5	0.512	31	31	0
49981980	43872	51	Virginia	51197	Wythe	51197050302	503.02	10	1.5	0.768	14	14	0
49981981	43872	51	Virginia	51197	Wythe	51197050302	503.02	10	1.5	1	2	2	0
49981982	43872	51	Virginia	51197	Wythe	51197050302	503.02	10	3	0.5	21	21	0

49981983	43872	51	Virginia	51197	Wythe	51197050302	503.02	10	3	0.512	31	29	2
49981984	43872	51	Virginia	51197	Wythe	51197050302	503.02	10	3	0.64	43	41	2
49981985	43872	51	Virginia	51197	Wythe	51197050302	503.02	10	4	0.512	18	18	0
49981986	43872	51	Virginia	51197	Wythe	51197050302	503.02	10	5	0.768	3	1	2
49981987	43872	51	Virginia	51197	Wythe	51197050302	503.02	10	6	0.5	8	8	0
49981988	43872	51	Virginia	51197	Wythe	51197050302	503.02	10	6	0.512	17	17	0
49981989	43872	51	Virginia	51197	Wythe	51197050302	503.02	10	7	1	23	23	0
49981990	43872	51	Virginia	51197	Wythe	51197050302	503.02	10	8	0.768	44	44	0
49981991	43872	51	Virginia	51197	Wythe	51197050302	503.02	10	10	0.75	27	26	1
49981992	43872	51	Virginia	51197	Wythe	51197050302	503.02	10	10	0.768	142	140	2
49981993	43872	51	Virginia	51197	Wythe	51197050302	503.02	10	10	1	42	41	1
49981994	43872	51	Virginia	51197	Wythe	51197050302	503.02	10	10	1.5	3	3	0
49981995	43872	51	Virginia	51197	Wythe	51197050302	503.02	10	10	2	3	3	0
49981996	43872	51	Virginia	51197	Wythe	51197050302	503.02	10	15	0.75	13	13	0
49981997	43872	51	Virginia	51197	Wythe	51197050302	503.02	10	15	0.768	24	23	1
49981998	43872	51	Virginia	51197	Wythe	51197050302	503.02	10	15	1.5	1	1	0
49981999	43872	51	Virginia	51197	Wythe	51197050302	503.02	10	20	1	4	4	0
49982000	43872	51	Virginia	51197	Wythe	51197050302	503.02	10	20	1.5	7	6	1
49982001	43872	51	Virginia	51197	Wythe	51197050302	503.02	10	20	2	21	20	1
49982002	43872	51	Virginia	51197	Wythe	51197050302	503.02	10	20	3	1	0	1
49982003	43872	51	Virginia	51197	Wythe	51197050302	503.02	10	25	2	24	23	1
49982004	43872	51	Virginia	51197	Wythe	51197050302	503.02	10	30	1.5	13	12	1
49982005	43872	51	Virginia	51197	Wythe	51197050302	503.02	10	30	3	1	1	0
49982006	43872	51	Virginia	51197	Wythe	51197050302	503.02	10	30	5	3	3	0
49982007	43872	51	Virginia	51197	Wythe	51197050302	503.02	10	40	2	4	4	0
49982008	43872	51	Virginia	51197	Wythe	51197050302	503.02	10	40	3	9	9	0
49982009	43872	51	Virginia	51197	Wythe	51197050302	503.02	10	40	5	19	19	0
49982010	43872	51	Virginia	51197	Wythe	51197050302	503.02	10	60	5	33	32	1
49982011	43872	51	Virginia	51197	Wythe	51197050302	503.02	10	80	10	1	1	0
49982012	43872	51	Virginia	51197	Wythe	51197050302	503.02	10	100	10	2	0	2
49982013	43872	51	Virginia	51197	Wythe	51197050302	503.02	50	10	0.768	1	1	0
49982014	43872	51	Virginia	51197	Wythe	51197050302	503.02	50	20	5	1	0	1
49982015	43872	51	Virginia	51197	Wythe	51197050302	503.02	50	940	200	1	1	0
49982016	43872	51	Virginia	51197	Wythe	51197050401	504.01	10	0.5	0.25	4	4	0
49982017	43872	51	Virginia	51197	Wythe	51197050401	504.01	10	0.512	0.128	1	1	0
49982018	43872	51	Virginia	51197	Wythe	51197050401	504.01	10	0.512	0.256	6	6	0
49982019	43872	51	Virginia	51197	Wythe	51197050401	504.01	10	0.768	0.128	1	1	0
49982020	43872	51	Virginia	51197	Wythe	51197050401	504.01	10	0.768	0.256	3	3	0
49982021	43872	51	Virginia	51197	Wythe	51197050401	504.01	10	0.768	0.384	3	3	0
49982022	43872	51	Virginia	51197	Wythe	51197050401	504.01	10	1.5	0.256	34	34	0
49982023	43872	51	Virginia	51197	Wythe	51197050401	504.01	10	1.5	0.384	32	32	0
49982024	43872	51	Virginia	51197	Wythe	51197050401	504.01	10	1.5	0.512	27	26	1
49982025	43872	51	Virginia	51197	Wythe	51197050401	504.01	10	1.5	0.768	9	9	0
49982026	43872	51	Virginia	51197	Wythe	51197050401	504.01	10	3	0.5	14	13	1
49982027	43872	51	Virginia	51197	Wythe	51197050401	504.01	10	3	0.512	26	25	1
49982028	43872	51	Virginia	51197	Wythe	51197050401	504.01	10	3	0.64	19	17	2
49982029	43872	51	Virginia	51197	Wythe	51197050401	504.01	10	4	0.512	9	9	0

49982030	43872	51	Virginia	51197	Wythe	51197050401	504.01	10	5	0.768	1	0	1
49982031	43872	51	Virginia	51197	Wythe	51197050401	504.01	10	6	0.5	6	6	0
49982032	43872	51	Virginia	51197	Wythe	51197050401	504.01	10	6	0.512	6	6	0
49982033	43872	51	Virginia	51197	Wythe	51197050401	504.01	10	7	1	14	14	0
49982034	43872	51	Virginia	51197	Wythe	51197050401	504.01	10	8	0.768	18	18	0
49982035	43872	51	Virginia	51197	Wythe	51197050401	504.01	10	10	0.75	56	55	1
49982036	43872	51	Virginia	51197	Wythe	51197050401	504.01	10	10	0.768	161	156	5
49982037	43872	51	Virginia	51197	Wythe	51197050401	504.01	10	10	1	39	39	0
49982038	43872	51	Virginia	51197	Wythe	51197050401	504.01	10	10	1.5	5	5	0
49982039	43872	51	Virginia	51197	Wythe	51197050401	504.01	10	10	2	2	2	0
49982040	43872	51	Virginia	51197	Wythe	51197050401	504.01	10	15	0.75	28	28	0
49982041	43872	51	Virginia	51197	Wythe	51197050401	504.01	10	15	0.768	36	36	0
49982042	43872	51	Virginia	51197	Wythe	51197050401	504.01	10	15	1.5	1	1	0
49982043	43872	51	Virginia	51197	Wythe	51197050401	504.01	10	20	1	13	13	0
49982044	43872	51	Virginia	51197	Wythe	51197050401	504.01	10	20	1.5	21	19	2
49982045	43872	51	Virginia	51197	Wythe	51197050401	504.01	10	20	2	18	18	0
49982046	43872	51	Virginia	51197	Wythe	51197050401	504.01	10	25	2	32	32	0
49982047	43872	51	Virginia	51197	Wythe	51197050401	504.01	10	30	1.5	41	40	1
49982048	43872	51	Virginia	51197	Wythe	51197050401	504.01	10	30	3	7	7	0
49982049	43872	51	Virginia	51197	Wythe	51197050401	504.01	10	40	2	8	7	1
49982050	43872	51	Virginia	51197	Wythe	51197050401	504.01	10	40	3	42	42	0
49982051	43872	51	Virginia	51197	Wythe	51197050401	504.01	10	40	5	33	33	0
49982052	43872	51	Virginia	51197	Wythe	51197050401	504.01	10	60	5	43	43	0
49982053	43872	51	Virginia	51197	Wythe	51197050401	504.01	10	80	10	7	6	1
49982054	43872	51	Virginia	51197	Wythe	51197050401	504.01	10	100	10	1	1	0
49982055	43872	51	Virginia	51197	Wythe	51197050402	504.02	10	0.5	0.25	2	2	0
49982056	43872	51	Virginia	51197	Wythe	51197050402	504.02	10	0.768	0.256	1	1	0
49982057	43872	51	Virginia	51197	Wythe	51197050402	504.02	10	0.768	0.384	1	1	0
49982058	43872	51	Virginia	51197	Wythe	51197050402	504.02	10	1.5	0.256	6	6	0
49982059	43872	51	Virginia	51197	Wythe	51197050402	504.02	10	1.5	0.384	10	10	0
49982060	43872	51	Virginia	51197	Wythe	51197050402	504.02	10	1.5	0.512	20	19	1
49982061	43872	51	Virginia	51197	Wythe	51197050402	504.02	10	1.5	0.768	3	3	0
49982062	43872	51	Virginia	51197	Wythe	51197050402	504.02	10	3	0.5	25	25	0
49982063	43872	51	Virginia	51197	Wythe	51197050402	504.02	10	3	0.512	40	38	2
49982064	43872	51	Virginia	51197	Wythe	51197050402	504.02	10	3	0.64	33	30	3
49982065	43872	51	Virginia	51197	Wythe	51197050402	504.02	10	4	0.512	16	16	0
49982066	43872	51	Virginia	51197	Wythe	51197050402	504.02	10	4	1	1	1	0
49982067	43872	51	Virginia	51197	Wythe	51197050402	504.02	10	5	0.768	2	2	0
49982068	43872	51	Virginia	51197	Wythe	51197050402	504.02	10	6	0.5	12	12	0
49982069	43872	51	Virginia	51197	Wythe	51197050402	504.02	10	6	0.512	20	17	3
49982070	43872	51	Virginia	51197	Wythe	51197050402	504.02	10	7	1	25	25	0
49982071	43872	51	Virginia	51197	Wythe	51197050402	504.02	10	8	0.768	43	43	0
49982072	43872	51	Virginia	51197	Wythe	51197050402	504.02	10	10	0.75	50	47	3
49982073	43872	51	Virginia	51197	Wythe	51197050402	504.02	10	10	0.768	219	209	10
49982074	43872	51	Virginia	51197	Wythe	51197050402	504.02	10	10	1	37	36	1
49982075	43872	51	Virginia	51197	Wythe	51197050402	504.02	10	10	1.5	1	1	0
49982076	43872	51	Virginia	51197	Wythe	51197050402	504.02	10	15	0.75	22	22	0

49982077	43872	51	Virginia	51197	Wythe	51197050402	504.02	10	15	0.768	28	28	0
49982078	43872	51	Virginia	51197	Wythe	51197050402	504.02	10	20	1	6	4	2
49982079	43872	51	Virginia	51197	Wythe	51197050402	504.02	10	20	1.5	5	4	1
49982080	43872	51	Virginia	51197	Wythe	51197050402	504.02	10	20	2	8	5	3
49982081	43872	51	Virginia	51197	Wythe	51197050402	504.02	10	20	5	1	1	0
49982082	43872	51	Virginia	51197	Wythe	51197050402	504.02	10	25	2	14	14	0
49982083	43872	51	Virginia	51197	Wythe	51197050402	504.02	10	30	1.5	6	6	0
49982084	43872	51	Virginia	51197	Wythe	51197050402	504.02	10	40	2	6	6	0
49982085	43872	51	Virginia	51197	Wythe	51197050402	504.02	10	40	3	20	20	0
49982086	43872	51	Virginia	51197	Wythe	51197050402	504.02	10	40	5	16	16	0
49982087	43872	51	Virginia	51197	Wythe	51197050402	504.02	10	60	5	11	10	1
49982088	43872	51	Virginia	51197	Wythe	51197050402	504.02	10	80	10	1	1	0
49982089	43872	51	Virginia	51197	Wythe	51197050402	504.02	50	6	0.512	1	0	1
49982090	43872	51	Virginia	51197	Wythe	51197050402	504.02	50	8	0.768	1	0	1
49982091	43872	51	Virginia	51520	Bristol city	51520020100	201	10	1.5	0.384	1	1	0
49982092	43872	51	Virginia	51520	Bristol city	51520020100	201	10	1.5	0.512	1	1	0
49982093	43872	51	Virginia	51520	Bristol city	51520020100	201	10	3	0.5	2	2	0
49982094	43872	51	Virginia	51520	Bristol city	51520020100	201	10	3	0.64	1	1	0
49982095	43872	51	Virginia	51520	Bristol city	51520020100	201	10	5	0.768	1	0	1
49982096	43872	51	Virginia	51520	Bristol city	51520020100	201	10	10	0.75	1	1	0
49982097	43872	51	Virginia	51520	Bristol city	51520020100	201	10	10	1	1	1	0
49982098	43872	51	Virginia	51520	Bristol city	51520020100	201	10	20	3	1	0	1
49982099	43872	51	Virginia	51520	Bristol city	51520020201	202.01	10	0.768	0.256	1	1	0
49982100	43872	51	Virginia	51520	Bristol city	51520020201	202.01	10	1.5	0.512	2	1	1
49982101	43872	51	Virginia	51520	Bristol city	51520020201	202.01	10	6	0.512	2	2	0
49982102	43872	51	Virginia	51520	Bristol city	51520020201	202.01	10	10	0.75	2	2	0
49982103	43872	51	Virginia	51520	Bristol city	51520020201	202.01	10	10	0.768	12	9	3
49982104	43872	51	Virginia	51520	Bristol city	51520020201	202.01	10	10	2	1	0	1
49982105	43872	51	Virginia	51520	Bristol city	51520020201	202.01	10	15	0.75	1	1	0
49982106	43872	51	Virginia	51520	Bristol city	51520020201	202.01	10	15	0.768	1	1	0
49982107	43872	51	Virginia	51520	Bristol city	51520020201	202.01	10	20	2	2	0	2
49982108	43872	51	Virginia	51520	Bristol city	51520020201	202.01	10	25	2	1	1	0
49982109	43872	51	Virginia	51520	Bristol city	51520020201	202.01	10	30	1.5	1	1	0
49982110	43872	51	Virginia	51520	Bristol city	51520020201	202.01	10	40	2	1	0	1
49982111	43872	51	Virginia	51520	Bristol city	51520020201	202.01	10	60	5	1	0	1
49982112	43872	51	Virginia	51520	Bristol city	51520020202	202.02	10	1.5	0.512	1	1	0
49982113	43872	51	Virginia	51520	Bristol city	51520020202	202.02	10	3	0.5	1	1	0
49982114	43872	51	Virginia	51520	Bristol city	51520020202	202.02	10	3	0.512	2	2	0
49982115	43872	51	Virginia	51520	Bristol city	51520020202	202.02	10	3	0.64	1	1	0
49982116	43872	51	Virginia	51520	Bristol city	51520020202	202.02	10	8	0.768	2	2	0
49982117	43872	51	Virginia	51520	Bristol city	51520020202	202.02	10	10	0.75	1	1	0
49982118	43872	51	Virginia	51520	Bristol city	51520020202	202.02	10	15	0.768	1	1	0
49982119	43872	51	Virginia	51520	Bristol city	51520020300	203	10	3	0.64	1	1	0
49982120	43872	51	Virginia	51520	Bristol city	51520020300	203	10	6	0.512	1	1	0
49982121	43872	51	Virginia	51520	Bristol city	51520020300	203	10	10	0.75	2	2	0
49982122	43872	51	Virginia	51520	Bristol city	51520020300	203	10	10	0.768	7	7	0
49982123	43872	51	Virginia	51520	Bristol city	51520020300	203	10	10	1	1	1	0

49982124	43872	51	Virginia	51520	Bristol city	51520020300	203	10	15	0.768	6	6	0
49982125	43872	51	Virginia	51520	Bristol city	51520020300	203	10	25	2	2	2	0
49982126	43872	51	Virginia	51520	Bristol city	51520020400	204	10	1.5	0.768	1	0	1
49982127	43872	51	Virginia	51520	Bristol city	51520020400	204	10	3	0.5	4	4	0
49982128	43872	51	Virginia	51520	Bristol city	51520020400	204	10	3	0.512	2	2	0
49982129	43872	51	Virginia	51520	Bristol city	51520020400	204	10	3	0.64	3	2	1
49982130	43872	51	Virginia	51520	Bristol city	51520020400	204	10	4	0.512	1	1	0
49982131	43872	51	Virginia	51520	Bristol city	51520020400	204	10	7	1	2	2	0
49982132	43872	51	Virginia	51520	Bristol city	51520020400	204	10	10	0.75	1	0	1
49982133	43872	51	Virginia	51520	Bristol city	51520020400	204	10	10	0.768	4	2	2
49982134	43872	51	Virginia	51520	Bristol city	51520020400	204	10	10	1	1	1	0
49982135	43872	51	Virginia	51520	Bristol city	51520020400	204	10	20	2	2	0	2
49982136	43872	51	Virginia	51530	Buena Vista city	51530930601	9306.01	10	1.5	0.384	1	1	0
49982137	43872	51	Virginia	51530	Buena Vista city	51530930601	9306.01	10	1.5	0.512	7	6	1
49982138	43872	51	Virginia	51530	Buena Vista city	51530930601	9306.01	10	1.5	0.768	1	1	0
49982139	43872	51	Virginia	51530	Buena Vista city	51530930601	9306.01	10	3	0.5	8	7	1
49982140	43872	51	Virginia	51530	Buena Vista city	51530930601	9306.01	10	3	0.512	4	4	0
49982141	43872	51	Virginia	51530	Buena Vista city	51530930601	9306.01	10	3	0.64	8	7	1
49982142	43872	51	Virginia	51530	Buena Vista city	51530930601	9306.01	10	5	0.768	3	1	2
49982143	43872	51	Virginia	51530	Buena Vista city	51530930601	9306.01	10	7	1	6	6	0
49982144	43872	51	Virginia	51530	Buena Vista city	51530930601	9306.01	10	8	0.768	25	25	0
49982145	43872	51	Virginia	51530	Buena Vista city	51530930601	9306.01	10	10	0.75	14	13	1
49982146	43872	51	Virginia	51530	Buena Vista city	51530930601	9306.01	10	10	0.768	62	52	10
49982147	43872	51	Virginia	51530	Buena Vista city	51530930601	9306.01	10	10	1	12	12	0
49982148	43872	51	Virginia	51530	Buena Vista city	51530930601	9306.01	10	10	1.5	1	1	0
49982149	43872	51	Virginia	51530	Buena Vista city	51530930601	9306.01	10	15	0.75	7	7	0
49982150	43872	51	Virginia	51530	Buena Vista city	51530930601	9306.01	10	15	0.768	9	9	0
49982151	43872	51	Virginia	51530	Buena Vista city	51530930601	9306.01	10	15	1.5	2	2	0
49982152	43872	51	Virginia	51530	Buena Vista city	51530930601	9306.01	10	20	1	3	2	1
49982153	43872	51	Virginia	51530	Buena Vista city	51530930601	9306.01	10	20	1.5	10	10	0
49982154	43872	51	Virginia	51530	Buena Vista city	51530930601	9306.01	10	20	2	9	5	4
49982155	43872	51	Virginia	51530	Buena Vista city	51530930601	9306.01	10	20	3	3	1	2
49982156	43872	51	Virginia	51530	Buena Vista city	51530930601	9306.01	10	25	2	17	16	1
49982157	43872	51	Virginia	51530	Buena Vista city	51530930601	9306.01	10	30	1.5	11	11	0
49982158	43872	51	Virginia	51530	Buena Vista city	51530930601	9306.01	10	30	3	2	2	0
49982159	43872	51	Virginia	51530	Buena Vista city	51530930601	9306.01	10	30	5	1	1	0
49982160	43872	51	Virginia	51530	Buena Vista city	51530930601	9306.01	10	40	2	1	0	1
49982161	43872	51	Virginia	51530	Buena Vista city	51530930601	9306.01	10	40	3	6	5	1
49982162	43872	51	Virginia	51530	Buena Vista city	51530930601	9306.01	10	40	5	8	7	1
49982163	43872	51	Virginia	51530	Buena Vista city	51530930601	9306.01	10	40	20	1	0	1
49982164	43872	51	Virginia	51530	Buena Vista city	51530930601	9306.01	10	60	5	3	3	0
49982165	43872	51	Virginia	51530	Buena Vista city	51530930601	9306.01	10	80	10	4	1	3
49982166	43872	51	Virginia	51530	Buena Vista city	51530930602	9306.02	10	0.768	0.256	1	1	0
49982167	43872	51	Virginia	51530	Buena Vista city	51530930602	9306.02	10	1.5	0.512	3	2	1
49982168	43872	51	Virginia	51530	Buena Vista city	51530930602	9306.02	10	3	0.5	2	2	0
49982169	43872	51	Virginia	51530	Buena Vista city	51530930602	9306.02	10	3	0.512	4	4	0
49982170	43872	51	Virginia	51530	Buena Vista city	51530930602	9306.02	10	3	0.64	5	5	0

49982171	43872	51	Virginia	51530	Buena Vista city	51530930602	9306.02	10	4	0.512	4	4	0
49982172	43872	51	Virginia	51530	Buena Vista city	51530930602	9306.02	10	5	0.768	3	0	3
49982173	43872	51	Virginia	51530	Buena Vista city	51530930602	9306.02	10	6	0.5	1	1	0
49982174	43872	51	Virginia	51530	Buena Vista city	51530930602	9306.02	10	6	0.512	3	3	0
49982175	43872	51	Virginia	51530	Buena Vista city	51530930602	9306.02	10	7	1	7	7	0
49982176	43872	51	Virginia	51530	Buena Vista city	51530930602	9306.02	10	8	0.768	6	6	0
49982177	43872	51	Virginia	51530	Buena Vista city	51530930602	9306.02	10	10	0.75	10	9	1
49982178	43872	51	Virginia	51530	Buena Vista city	51530930602	9306.02	10	10	0.768	34	31	3
49982179	43872	51	Virginia	51530	Buena Vista city	51530930602	9306.02	10	10	1	9	8	1
49982180	43872	51	Virginia	51530	Buena Vista city	51530930602	9306.02	10	10	1.5	1	1	0
49982181	43872	51	Virginia	51530	Buena Vista city	51530930602	9306.02	10	15	0.75	6	6	0
49982182	43872	51	Virginia	51530	Buena Vista city	51530930602	9306.02	10	15	0.768	2	2	0
49982183	43872	51	Virginia	51530	Buena Vista city	51530930602	9306.02	10	20	1.5	1	1	0
49982184	43872	51	Virginia	51530	Buena Vista city	51530930602	9306.02	10	20	2	2	1	1
49982185	43872	51	Virginia	51530	Buena Vista city	51530930602	9306.02	10	25	2	8	8	0
49982186	43872	51	Virginia	51530	Buena Vista city	51530930602	9306.02	10	30	1.5	5	4	1
49982187	43872	51	Virginia	51530	Buena Vista city	51530930602	9306.02	10	40	2	2	1	1
49982188	43872	51	Virginia	51530	Buena Vista city	51530930602	9306.02	10	40	3	5	4	1
49982189	43872	51	Virginia	51530	Buena Vista city	51530930602	9306.02	10	40	5	5	5	0
49982190	43872	51	Virginia	51530	Buena Vista city	51530930602	9306.02	10	60	5	5	5	0
49982191	43872	51	Virginia	51540	Charlottesville city	51540000201	2.01	10	0.768	0.256	1	1	0
49982192	43872	51	Virginia	51540	Charlottesville city	51540000201	2.01	10	0.768	0.384	1	1	0
49982193	43872	51	Virginia	51540	Charlottesville city	51540000201	2.01	10	1.5	0.768	1	1	0
49982194	43872	51	Virginia	51540	Charlottesville city	51540000201	2.01	10	3	0.5	1	1	0
49982195	43872	51	Virginia	51540	Charlottesville city	51540000201	2.01	10	4	0.512	1	1	0
49982196	43872	51	Virginia	51540	Charlottesville city	51540000201	2.01	10	6	0.5	1	1	0
49982197	43872	51	Virginia	51540	Charlottesville city	51540000201	2.01	10	6	0.512	3	3	0
49982198	43872	51	Virginia	51540	Charlottesville city	51540000201	2.01	10	7	1	1	1	0
49982199	43872	51	Virginia	51540	Charlottesville city	51540000201	2.01	10	8	0.768	3	3	0
49982200	43872	51	Virginia	51540	Charlottesville city	51540000201	2.01	10	10	0.75	5	5	0
49982201	43872	51	Virginia	51540	Charlottesville city	51540000201	2.01	10	10	0.768	24	16	8
49982202	43872	51	Virginia	51540	Charlottesville city	51540000201	2.01	10	15	0.75	4	4	0
49982203	43872	51	Virginia	51540	Charlottesville city	51540000201	2.01	10	15	0.768	6	6	0
49982204	43872	51	Virginia	51540	Charlottesville city	51540000201	2.01	10	15	1.5	1	1	0
49982205	43872	51	Virginia	51540	Charlottesville city	51540000201	2.01	10	20	1	4	2	2
49982206	43872	51	Virginia	51540	Charlottesville city	51540000201	2.01	10	20	1.5	1	1	0
49982207	43872	51	Virginia	51540	Charlottesville city	51540000201	2.01	10	20	2	4	2	2
49982208	43872	51	Virginia	51540	Charlottesville city	51540000201	2.01	10	25	2	4	4	0
49982209	43872	51	Virginia	51540	Charlottesville city	51540000201	2.01	10	30	3	1	1	0
49982210	43872	51	Virginia	51540	Charlottesville city	51540000202	2.02	10	3	0.64	2	0	2
49982211	43872	51	Virginia	51540	Charlottesville city	51540000202	2.02	10	5	0.768	1	0	1
49982212	43872	51	Virginia	51540	Charlottesville city	51540000202	2.02	10	8	0.768	1	0	1
49982213	43872	51	Virginia	51540	Charlottesville city	51540000202	2.02	10	10	0.75	3	2	1
49982214	43872	51	Virginia	51540	Charlottesville city	51540000202	2.02	10	10	0.768	12	9	3
49982215	43872	51	Virginia	51540	Charlottesville city	51540000202	2.02	10	10	1	2	2	0
49982216	43872	51	Virginia	51540	Charlottesville city	51540000202	2.02	10	15	0.75	1	1	0
49982217	43872	51	Virginia	51540	Charlottesville city	51540000202	2.02	10	15	0.768	1	1	0

49982218	43872	51	Virginia	51540	Charlottesville city	51540000202	2.02	10	15	1.5	2	0	2
49982219	43872	51	Virginia	51540	Charlottesville city	51540000202	2.02	10	20	1	1	1	0
49982220	43872	51	Virginia	51540	Charlottesville city	51540000202	2.02	10	20	1.5	9	6	3
49982221	43872	51	Virginia	51540	Charlottesville city	51540000202	2.02	10	20	2	2	1	1
49982222	43872	51	Virginia	51540	Charlottesville city	51540000202	2.02	10	20	3	2	1	1
49982223	43872	51	Virginia	51540	Charlottesville city	51540000202	2.02	10	20	5	2	2	0
49982224	43872	51	Virginia	51540	Charlottesville city	51540000202	2.02	10	25	2	7	7	0
49982225	43872	51	Virginia	51540	Charlottesville city	51540000202	2.02	10	30	1.5	2	2	0
49982226	43872	51	Virginia	51540	Charlottesville city	51540000202	2.02	10	30	3	1	1	0
49982227	43872	51	Virginia	51540	Charlottesville city	51540000202	2.02	10	40	2	1	0	1
49982228	43872	51	Virginia	51540	Charlottesville city	51540000202	2.02	10	40	3	2	1	1
49982229	43872	51	Virginia	51540	Charlottesville city	51540000302	3.02	10	0.768	0.256	1	1	0
49982230	43872	51	Virginia	51540	Charlottesville city	51540000302	3.02	10	1.5	0.256	2	2	0
49982231	43872	51	Virginia	51540	Charlottesville city	51540000302	3.02	10	1.5	0.512	8	7	1
49982232	43872	51	Virginia	51540	Charlottesville city	51540000302	3.02	10	1.5	0.768	2	2	0
49982233	43872	51	Virginia	51540	Charlottesville city	51540000302	3.02	10	3	0.5	2	0	2
49982234	43872	51	Virginia	51540	Charlottesville city	51540000302	3.02	10	3	0.512	15	10	5
49982235	43872	51	Virginia	51540	Charlottesville city	51540000302	3.02	10	3	0.64	6	3	3
49982236	43872	51	Virginia	51540	Charlottesville city	51540000302	3.02	10	4	0.512	5	5	0
49982237	43872	51	Virginia	51540	Charlottesville city	51540000302	3.02	10	5	0.768	4	0	4
49982238	43872	51	Virginia	51540	Charlottesville city	51540000302	3.02	10	6	0.512	3	3	0
49982239	43872	51	Virginia	51540	Charlottesville city	51540000302	3.02	10	7	1	16	16	0
49982240	43872	51	Virginia	51540	Charlottesville city	51540000302	3.02	10	8	0.768	8	8	0
49982241	43872	51	Virginia	51540	Charlottesville city	51540000302	3.02	10	10	0.768	9	7	2
49982242	43872	51	Virginia	51540	Charlottesville city	51540000302	3.02	10	15	1.5	2	2	0
49982243	43872	51	Virginia	51540	Charlottesville city	51540000302	3.02	10	20	1	1	1	0
49982244	43872	51	Virginia	51540	Charlottesville city	51540000302	3.02	10	20	2	6	1	5
49982245	43872	51	Virginia	51540	Charlottesville city	51540000302	3.02	10	20	3	2	1	1
49982246	43872	51	Virginia	51540	Charlottesville city	51540000302	3.02	10	25	2	2	2	0
49982247	43872	51	Virginia	51540	Charlottesville city	51540000401	4.01	10	3	0.64	2	2	0
49982248	43872	51	Virginia	51540	Charlottesville city	51540000401	4.01	10	5	2	1	0	1
49982249	43872	51	Virginia	51540	Charlottesville city	51540000401	4.01	10	6	0.5	1	1	0
49982250	43872	51	Virginia	51540	Charlottesville city	51540000401	4.01	10	6	0.512	4	4	0
49982251	43872	51	Virginia	51540	Charlottesville city	51540000401	4.01	10	7	1	4	3	1
49982252	43872	51	Virginia	51540	Charlottesville city	51540000401	4.01	10	8	0.768	2	2	0
49982253	43872	51	Virginia	51540	Charlottesville city	51540000401	4.01	10	10	0.75	6	5	1
49982254	43872	51	Virginia	51540	Charlottesville city	51540000401	4.01	10	10	0.768	21	20	1
49982255	43872	51	Virginia	51540	Charlottesville city	51540000401	4.01	10	10	1	4	4	0
49982256	43872	51	Virginia	51540	Charlottesville city	51540000401	4.01	10	15	0.75	1	1	0
49982257	43872	51	Virginia	51540	Charlottesville city	51540000401	4.01	10	15	0.768	1	1	0
49982258	43872	51	Virginia	51540	Charlottesville city	51540000401	4.01	10	20	1	2	2	0
49982259	43872	51	Virginia	51540	Charlottesville city	51540000401	4.01	10	20	1.5	2	2	0
49982260	43872	51	Virginia	51540	Charlottesville city	51540000401	4.01	10	20	2	5	4	1
49982261	43872	51	Virginia	51540	Charlottesville city	51540000401	4.01	10	20	3	1	1	0
49982262	43872	51	Virginia	51540	Charlottesville city	51540000401	4.01	10	20	5	2	2	0
49982263	43872	51	Virginia	51540	Charlottesville city	51540000401	4.01	10	25	2	5	5	0
49982264	43872	51	Virginia	51540	Charlottesville city	51540000401	4.01	10	40	2	1	1	0

49982265	43872	51	Virginia	51540	Charlottesville city	51540000401	4.01	10	40	3	4	4	0
49982266	43872	51	Virginia	51540	Charlottesville city	51540000401	4.01	10	40	5	3	3	0
49982267	43872	51	Virginia	51540	Charlottesville city	51540000401	4.01	10	80	10	1	1	0
49982268	43872	51	Virginia	51540	Charlottesville city	51540000401	4.01	50	10	0.768	1	1	0
49982269	43872	51	Virginia	51540	Charlottesville city	51540000401	4.01	50	80	10	1	1	0
49982270	43872	51	Virginia	51540	Charlottesville city	51540000401	4.01	50	940	940	2	2	0
49982271	43872	51	Virginia	51540	Charlottesville city	51540000402	4.02	10	0.512	0.256	2	2	0
49982272	43872	51	Virginia	51540	Charlottesville city	51540000402	4.02	10	0.768	0.384	1	1	0
49982273	43872	51	Virginia	51540	Charlottesville city	51540000402	4.02	10	1.5	0.256	5	5	0
49982274	43872	51	Virginia	51540	Charlottesville city	51540000402	4.02	10	1.5	0.384	1	1	0
49982275	43872	51	Virginia	51540	Charlottesville city	51540000402	4.02	10	1.5	0.512	4	3	1
49982276	43872	51	Virginia	51540	Charlottesville city	51540000402	4.02	10	1.5	0.768	1	1	0
49982277	43872	51	Virginia	51540	Charlottesville city	51540000402	4.02	10	3	0.5	4	4	0
49982278	43872	51	Virginia	51540	Charlottesville city	51540000402	4.02	10	3	0.512	10	8	2
49982279	43872	51	Virginia	51540	Charlottesville city	51540000402	4.02	10	3	0.64	12	11	1
49982280	43872	51	Virginia	51540	Charlottesville city	51540000402	4.02	10	4	0.512	2	2	0
49982281	43872	51	Virginia	51540	Charlottesville city	51540000402	4.02	10	5	0.768	3	1	2
49982282	43872	51	Virginia	51540	Charlottesville city	51540000402	4.02	10	6	0.5	3	3	0
49982283	43872	51	Virginia	51540	Charlottesville city	51540000402	4.02	10	6	0.512	7	7	0
49982284	43872	51	Virginia	51540	Charlottesville city	51540000402	4.02	10	7	1	5	5	0
49982285	43872	51	Virginia	51540	Charlottesville city	51540000402	4.02	10	8	0.768	8	8	0
49982286	43872	51	Virginia	51540	Charlottesville city	51540000402	4.02	10	10	0.75	4	4	0
49982287	43872	51	Virginia	51540	Charlottesville city	51540000402	4.02	10	10	0.768	11	11	0
49982288	43872	51	Virginia	51540	Charlottesville city	51540000402	4.02	10	10	1	1	1	0
49982289	43872	51	Virginia	51540	Charlottesville city	51540000402	4.02	10	15	0.768	1	1	0
49982290	43872	51	Virginia	51540	Charlottesville city	51540000402	4.02	10	20	1	1	1	0
49982291	43872	51	Virginia	51540	Charlottesville city	51540000402	4.02	10	20	1.5	1	1	0
49982292	43872	51	Virginia	51540	Charlottesville city	51540000402	4.02	10	20	2	1	0	1
49982293	43872	51	Virginia	51540	Charlottesville city	51540000402	4.02	10	30	1.5	1	1	0
49982294	43872	51	Virginia	51540	Charlottesville city	51540000501	5.01	10	1.5	0.512	1	1	0
49982295	43872	51	Virginia	51540	Charlottesville city	51540000501	5.01	10	3	0.5	2	2	0
49982296	43872	51	Virginia	51540	Charlottesville city	51540000501	5.01	10	3	0.512	3	3	0
49982297	43872	51	Virginia	51540	Charlottesville city	51540000501	5.01	10	3	0.64	4	4	0
49982298	43872	51	Virginia	51540	Charlottesville city	51540000501	5.01	10	5	0.768	1	0	1
49982299	43872	51	Virginia	51540	Charlottesville city	51540000501	5.01	10	6	0.5	3	3	0
49982300	43872	51	Virginia	51540	Charlottesville city	51540000501	5.01	10	6	0.512	4	3	1
49982301	43872	51	Virginia	51540	Charlottesville city	51540000501	5.01	10	7	1	4	4	0
49982302	43872	51	Virginia	51540	Charlottesville city	51540000501	5.01	10	8	0.768	3	3	0
49982303	43872	51	Virginia	51540	Charlottesville city	51540000501	5.01	10	10	0.75	7	7	0
49982304	43872	51	Virginia	51540	Charlottesville city	51540000501	5.01	10	10	0.768	21	20	1
49982305	43872	51	Virginia	51540	Charlottesville city	51540000501	5.01	10	10	1	6	6	0
49982306	43872	51	Virginia	51540	Charlottesville city	51540000501	5.01	10	15	0.768	1	1	0
49982307	43872	51	Virginia	51540	Charlottesville city	51540000501	5.01	10	15	1.5	1	1	0
49982308	43872	51	Virginia	51540	Charlottesville city	51540000501	5.01	10	20	1.5	2	2	0
49982309	43872	51	Virginia	51540	Charlottesville city	51540000501	5.01	10	20	2	3	3	0
49982310	43872	51	Virginia	51540	Charlottesville city	51540000501	5.01	10	20	3	2	2	0
49982311	43872	51	Virginia	51540	Charlottesville city	51540000501	5.01	10	25	2	7	6	1

49982312	43872	51	Virginia	51540	Charlottesville city	51540000501	5.01	10	40	3	2	1	1
49982313	43872	51	Virginia	51540	Charlottesville city	51540000501	5.01	10	80	10	2	1	1
49982314	43872	51	Virginia	51540	Charlottesville city	51540000502	5.02	10	0.768	0.384	2	2	0
49982315	43872	51	Virginia	51540	Charlottesville city	51540000502	5.02	10	1.5	0.512	2	2	0
49982316	43872	51	Virginia	51540	Charlottesville city	51540000502	5.02	10	3	0.5	8	8	0
49982317	43872	51	Virginia	51540	Charlottesville city	51540000502	5.02	10	3	0.512	7	7	0
49982318	43872	51	Virginia	51540	Charlottesville city	51540000502	5.02	10	3	0.64	9	9	0
49982319	43872	51	Virginia	51540	Charlottesville city	51540000502	5.02	10	4	0.512	2	2	0
49982320	43872	51	Virginia	51540	Charlottesville city	51540000502	5.02	10	5	0.768	2	0	2
49982321	43872	51	Virginia	51540	Charlottesville city	51540000502	5.02	10	6	0.5	1	1	0
49982322	43872	51	Virginia	51540	Charlottesville city	51540000502	5.02	10	6	0.512	2	2	0
49982323	43872	51	Virginia	51540	Charlottesville city	51540000502	5.02	10	7	1	21	21	0
49982324	43872	51	Virginia	51540	Charlottesville city	51540000502	5.02	10	8	0.768	6	6	0
49982325	43872	51	Virginia	51540	Charlottesville city	51540000502	5.02	10	8	1	1	1	0
49982326	43872	51	Virginia	51540	Charlottesville city	51540000502	5.02	10	10	0.75	1	1	0
49982327	43872	51	Virginia	51540	Charlottesville city	51540000502	5.02	10	10	0.768	5	4	1
49982328	43872	51	Virginia	51540	Charlottesville city	51540000502	5.02	10	10	1	1	1	0
49982329	43872	51	Virginia	51540	Charlottesville city	51540000502	5.02	10	15	0.75	1	1	0
49982330	43872	51	Virginia	51540	Charlottesville city	51540000502	5.02	10	15	0.768	3	3	0
49982331	43872	51	Virginia	51540	Charlottesville city	51540000502	5.02	10	15	1.5	2	1	1
49982332	43872	51	Virginia	51540	Charlottesville city	51540000502	5.02	10	20	1.5	1	1	0
49982333	43872	51	Virginia	51540	Charlottesville city	51540000502	5.02	10	25	2	1	1	0
49982334	43872	51	Virginia	51540	Charlottesville city	51540000502	5.02	10	30	1.5	2	2	0
49982335	43872	51	Virginia	51540	Charlottesville city	51540000600	6	10	1.5	0.512	1	0	1
49982336	43872	51	Virginia	51540	Charlottesville city	51540000600	6	10	3	0.5	2	2	0
49982337	43872	51	Virginia	51540	Charlottesville city	51540000600	6	10	3	0.512	1	0	1
49982338	43872	51	Virginia	51540	Charlottesville city	51540000600	6	10	3	0.64	3	3	0
49982339	43872	51	Virginia	51540	Charlottesville city	51540000600	6	10	4	0.512	2	2	0
49982340	43872	51	Virginia	51540	Charlottesville city	51540000600	6	10	5	0.768	1	0	1
49982341	43872	51	Virginia	51540	Charlottesville city	51540000600	6	10	6	0.512	2	0	2
49982342	43872	51	Virginia	51540	Charlottesville city	51540000600	6	10	7	1	4	4	0
49982343	43872	51	Virginia	51540	Charlottesville city	51540000600	6	10	10	0.768	1	1	0
49982344	43872	51	Virginia	51540	Charlottesville city	51540000600	6	10	15	0.75	2	2	0
49982345	43872	51	Virginia	51540	Charlottesville city	51540000600	6	10	15	0.768	3	3	0
49982346	43872	51	Virginia	51540	Charlottesville city	51540000600	6	10	15	1.5	3	3	0
49982347	43872	51	Virginia	51540	Charlottesville city	51540000600	6	10	20	2	1	1	0
49982348	43872	51	Virginia	51540	Charlottesville city	51540000600	6	10	25	2	1	1	0
49982349	43872	51	Virginia	51540	Charlottesville city	51540000700	7	10	0.768	0.256	1	1	0
49982350	43872	51	Virginia	51540	Charlottesville city	51540000700	7	10	1.5	0.256	1	1	0
49982351	43872	51	Virginia	51540	Charlottesville city	51540000700	7	10	1.5	0.512	3	2	1
49982352	43872	51	Virginia	51540	Charlottesville city	51540000700	7	10	3	0.5	2	2	0
49982353	43872	51	Virginia	51540	Charlottesville city	51540000700	7	10	3	0.512	5	2	3
49982354	43872	51	Virginia	51540	Charlottesville city	51540000700	7	10	3	0.64	11	6	5
49982355	43872	51	Virginia	51540	Charlottesville city	51540000700	7	10	4	0.512	11	11	0
49982356	43872	51	Virginia	51540	Charlottesville city	51540000700	7	10	5	0.768	6	0	6
49982357	43872	51	Virginia	51540	Charlottesville city	51540000700	7	10	6	0.5	1	1	0
49982358	43872	51	Virginia	51540	Charlottesville city	51540000700	7	10	6	0.512	2	1	1

49982359	43872	51	Virginia	51540	Charlottesville city	51540000700	7	10	7	1	9	8	1
49982360	43872	51	Virginia	51540	Charlottesville city	51540000700	7	10	8	0.768	14	14	0
49982361	43872	51	Virginia	51540	Charlottesville city	51540000700	7	10	10	0.75	1	1	0
49982362	43872	51	Virginia	51540	Charlottesville city	51540000700	7	10	10	0.768	6	5	1
49982363	43872	51	Virginia	51540	Charlottesville city	51540000700	7	10	10	1	2	2	0
49982364	43872	51	Virginia	51540	Charlottesville city	51540000800	8	10	0.512	0.256	2	2	0
49982365	43872	51	Virginia	51540	Charlottesville city	51540000800	8	10	0.768	0.256	1	1	0
49982366	43872	51	Virginia	51540	Charlottesville city	51540000800	8	10	1.5	0.256	3	3	0
49982367	43872	51	Virginia	51540	Charlottesville city	51540000800	8	10	1.5	0.384	3	3	0
49982368	43872	51	Virginia	51540	Charlottesville city	51540000800	8	10	1.5	0.512	18	13	5
49982369	43872	51	Virginia	51540	Charlottesville city	51540000800	8	10	1.5	0.768	1	1	0
49982370	43872	51	Virginia	51540	Charlottesville city	51540000800	8	10	3	0.5	1	1	0
49982371	43872	51	Virginia	51540	Charlottesville city	51540000800	8	10	3	0.512	5	5	0
49982372	43872	51	Virginia	51540	Charlottesville city	51540000800	8	10	3	0.64	3	1	2
49982373	43872	51	Virginia	51540	Charlottesville city	51540000800	8	10	4	0.512	4	4	0
49982374	43872	51	Virginia	51540	Charlottesville city	51540000800	8	10	5	0.768	5	0	5
49982375	43872	51	Virginia	51540	Charlottesville city	51540000800	8	10	6	0.512	2	2	0
49982376	43872	51	Virginia	51540	Charlottesville city	51540000800	8	10	7	1	1	1	0
49982377	43872	51	Virginia	51540	Charlottesville city	51540000800	8	10	8	0.768	5	5	0
49982378	43872	51	Virginia	51540	Charlottesville city	51540000800	8	10	10	0.75	1	1	0
49982379	43872	51	Virginia	51540	Charlottesville city	51540000800	8	10	10	0.768	11	10	1
49982380	43872	51	Virginia	51540	Charlottesville city	51540000800	8	10	10	1	1	0	1
49982381	43872	51	Virginia	51540	Charlottesville city	51540000800	8	10	20	1.5	2	2	0
49982382	43872	51	Virginia	51540	Charlottesville city	51540000800	8	10	20	2	1	1	0
49982383	43872	51	Virginia	51540	Charlottesville city	51540000900	9	10	1.5	0.384	1	1	0
49982384	43872	51	Virginia	51540	Charlottesville city	51540000900	9	10	1.5	0.512	1	1	0
49982385	43872	51	Virginia	51540	Charlottesville city	51540000900	9	10	3	0.5	6	6	0
49982386	43872	51	Virginia	51540	Charlottesville city	51540000900	9	10	3	0.512	11	10	1
49982387	43872	51	Virginia	51540	Charlottesville city	51540000900	9	10	3	0.64	9	8	1
49982388	43872	51	Virginia	51540	Charlottesville city	51540000900	9	10	4	0.512	6	6	0
49982389	43872	51	Virginia	51540	Charlottesville city	51540000900	9	10	5	0.768	4	0	4
49982390	43872	51	Virginia	51540	Charlottesville city	51540000900	9	10	7	1	10	10	0
49982391	43872	51	Virginia	51540	Charlottesville city	51540000900	9	10	8	0.768	4	4	0
49982392	43872	51	Virginia	51540	Charlottesville city	51540000900	9	10	10	0.768	1	1	0
49982393	43872	51	Virginia	51540	Charlottesville city	51540001000	10	10	0.768	0.256	1	1	0
49982394	43872	51	Virginia	51540	Charlottesville city	51540001000	10	10	0.768	0.384	1	1	0
49982395	43872	51	Virginia	51540	Charlottesville city	51540001000	10	10	1.5	0.256	3	3	0
49982396	43872	51	Virginia	51540	Charlottesville city	51540001000	10	10	1.5	0.384	1	1	0
49982397	43872	51	Virginia	51540	Charlottesville city	51540001000	10	10	1.5	0.512	9	4	5
49982398	43872	51	Virginia	51540	Charlottesville city	51540001000	10	10	1.5	0.768	4	0	4
49982399	43872	51	Virginia	51540	Charlottesville city	51540001000	10	10	3	0.5	1	1	0
49982400	43872	51	Virginia	51540	Charlottesville city	51540001000	10	10	3	0.512	2	2	0
49982401	43872	51	Virginia	51540	Charlottesville city	51540001000	10	10	3	0.64	11	3	8
49982402	43872	51	Virginia	51540	Charlottesville city	51540001000	10	10	5	0.768	5	1	4
49982403	43872	51	Virginia	51540	Charlottesville city	51540001000	10	10	6	0.5	1	1	0
49982404	43872	51	Virginia	51540	Charlottesville city	51540001000	10	10	6	0.512	1	1	0
49982405	43872	51	Virginia	51540	Charlottesville city	51540001000	10	10	7	1	1	1	0

49982406	43872	51	Virginia	51540	Charlottesville city	51540001000	10	10	8	0.768	1	1	0
49982407	43872	51	Virginia	51540	Charlottesville city	51540001000	10	10	10	0.75	10	4	6
49982408	43872	51	Virginia	51540	Charlottesville city	51540001000	10	10	10	0.768	55	23	32
49982409	43872	51	Virginia	51540	Charlottesville city	51540001000	10	10	10	1	6	5	1
49982410	43872	51	Virginia	51540	Charlottesville city	51540001000	10	10	15	0.75	3	3	0
49982411	43872	51	Virginia	51540	Charlottesville city	51540001000	10	10	15	0.768	3	3	0
49982412	43872	51	Virginia	51540	Charlottesville city	51540001000	10	10	20	1	2	0	2
49982413	43872	51	Virginia	51540	Charlottesville city	51540001000	10	10	20	1.5	12	3	9
49982414	43872	51	Virginia	51540	Charlottesville city	51540001000	10	10	20	2	9	3	6
49982415	43872	51	Virginia	51540	Charlottesville city	51540001000	10	10	20	3	3	0	3
49982416	43872	51	Virginia	51540	Charlottesville city	51540001000	10	10	25	2	3	2	1
49982417	43872	51	Virginia	51540	Charlottesville city	51540001000	10	10	30	1.5	9	5	4
49982418	43872	51	Virginia	51540	Charlottesville city	51540001000	10	10	30	3	1	0	1
49982419	43872	51	Virginia	51540	Charlottesville city	51540001000	10	10	40	2	7	1	6
49982420	43872	51	Virginia	51540	Charlottesville city	51540001000	10	10	40	3	7	3	4
49982421	43872	51	Virginia	51540	Charlottesville city	51540001000	10	10	40	5	3	2	1
49982422	43872	51	Virginia	51540	Charlottesville city	51540001000	10	10	60	5	1	1	0
49982423	43872	51	Virginia	51540	Charlottesville city	51540001000	10	10	80	10	2	1	1
49982424	43872	51	Virginia	51540	Charlottesville city	51540001000	10	50	10	0.768	1	0	1
49982425	43872	51	Virginia	51550	Chesapeake city	51550021104	211.04	10	40	5	1	0	1
49982426	43872	51	Virginia	51590	Danville city	51590001400	14	10	10	0.768	3	3	0
49982427	43872	51	Virginia	51640	Galax city	51640070101	701.01	10	0.768	0.256	2	2	0
49982428	43872	51	Virginia	51640	Galax city	51640070101	701.01	10	1.5	0.256	1	1	0
49982429	43872	51	Virginia	51640	Galax city	51640070101	701.01	10	1.5	0.384	1	1	0
49982430	43872	51	Virginia	51640	Galax city	51640070101	701.01	10	1.5	0.512	11	3	8
49982431	43872	51	Virginia	51640	Galax city	51640070101	701.01	10	1.5	0.768	5	4	1
49982432	43872	51	Virginia	51640	Galax city	51640070101	701.01	10	3	0.5	7	7	0
49982433	43872	51	Virginia	51640	Galax city	51640070101	701.01	10	3	0.512	11	8	3
49982434	43872	51	Virginia	51640	Galax city	51640070101	701.01	10	3	0.64	17	10	7
49982435	43872	51	Virginia	51640	Galax city	51640070101	701.01	10	4	0.512	5	5	0
49982436	43872	51	Virginia	51640	Galax city	51640070101	701.01	10	5	0.768	4	1	3
49982437	43872	51	Virginia	51640	Galax city	51640070101	701.01	10	6	0.5	3	2	1
49982438	43872	51	Virginia	51640	Galax city	51640070101	701.01	10	6	0.512	5	4	1
49982439	43872	51	Virginia	51640	Galax city	51640070101	701.01	10	7	1	9	8	1
49982440	43872	51	Virginia	51640	Galax city	51640070101	701.01	10	8	0.768	3	3	0
49982441	43872	51	Virginia	51640	Galax city	51640070101	701.01	10	10	0.75	16	16	0
49982442	43872	51	Virginia	51640	Galax city	51640070101	701.01	10	10	0.768	55	39	16
49982443	43872	51	Virginia	51640	Galax city	51640070101	701.01	10	10	1	11	11	0
49982444	43872	51	Virginia	51640	Galax city	51640070101	701.01	10	10	1.5	2	2	0
49982445	43872	51	Virginia	51640	Galax city	51640070101	701.01	10	15	0.75	8	8	0
49982446	43872	51	Virginia	51640	Galax city	51640070101	701.01	10	15	0.768	16	15	1
49982447	43872	51	Virginia	51640	Galax city	51640070101	701.01	10	15	1.5	1	1	0
49982448	43872	51	Virginia	51640	Galax city	51640070101	701.01	10	20	1	10	3	7
49982449	43872	51	Virginia	51640	Galax city	51640070101	701.01	10	20	2	12	6	6
49982450	43872	51	Virginia	51640	Galax city	51640070101	701.01	10	20	3	3	2	1
49982451	43872	51	Virginia	51640	Galax city	51640070101	701.01	10	25	2	12	10	2
49982452	43872	51	Virginia	51640	Galax city	51640070101	701.01	10	30	1.5	7	6	1

49982453	43872	51	Virginia	51640	Galax city	51640070101	701.01	10	30	3	2	2	0
49982454	43872	51	Virginia	51640	Galax city	51640070101	701.01	10	40	2	2	2	0
49982455	43872	51	Virginia	51640	Galax city	51640070101	701.01	10	40	3	11	5	6
49982456	43872	51	Virginia	51640	Galax city	51640070101	701.01	10	40	5	14	8	6
49982457	43872	51	Virginia	51640	Galax city	51640070101	701.01	10	60	5	5	3	2
49982458	43872	51	Virginia	51640	Galax city	51640070101	701.01	10	80	10	3	1	2
49982459	43872	51	Virginia	51640	Galax city	51640070102	701.02	10	0.768	0.256	1	1	0
49982460	43872	51	Virginia	51640	Galax city	51640070102	701.02	10	1.5	0.256	1	1	0
49982461	43872	51	Virginia	51640	Galax city	51640070102	701.02	10	1.5	0.384	3	3	0
49982462	43872	51	Virginia	51640	Galax city	51640070102	701.02	10	1.5	0.512	9	7	2
49982463	43872	51	Virginia	51640	Galax city	51640070102	701.02	10	3	0.5	5	5	0
49982464	43872	51	Virginia	51640	Galax city	51640070102	701.02	10	3	0.512	10	8	2
49982465	43872	51	Virginia	51640	Galax city	51640070102	701.02	10	3	0.64	10	5	5
49982466	43872	51	Virginia	51640	Galax city	51640070102	701.02	10	4	0.512	4	4	0
49982467	43872	51	Virginia	51640	Galax city	51640070102	701.02	10	5	0.768	7	2	5
49982468	43872	51	Virginia	51640	Galax city	51640070102	701.02	10	6	0.5	1	1	0
49982469	43872	51	Virginia	51640	Galax city	51640070102	701.02	10	6	0.512	7	6	1
49982470	43872	51	Virginia	51640	Galax city	51640070102	701.02	10	7	1	11	10	1
49982471	43872	51	Virginia	51640	Galax city	51640070102	701.02	10	8	0.768	3	3	0
49982472	43872	51	Virginia	51640	Galax city	51640070102	701.02	10	10	0.75	4	3	1
49982473	43872	51	Virginia	51640	Galax city	51640070102	701.02	10	10	0.768	35	30	5
49982474	43872	51	Virginia	51640	Galax city	51640070102	701.02	10	10	1	5	3	2
49982475	43872	51	Virginia	51640	Galax city	51640070102	701.02	10	15	0.75	1	1	0
49982476	43872	51	Virginia	51640	Galax city	51640070102	701.02	10	15	0.768	2	2	0
49982477	43872	51	Virginia	51640	Galax city	51640070102	701.02	10	20	1	2	2	0
49982478	43872	51	Virginia	51640	Galax city	51640070102	701.02	10	20	2	4	4	0
49982479	43872	51	Virginia	51640	Galax city	51640070102	701.02	10	25	2	4	3	1
49982480	43872	51	Virginia	51640	Galax city	51640070102	701.02	10	30	1.5	3	3	0
49982481	43872	51	Virginia	51640	Galax city	51640070102	701.02	10	30	5	1	1	0
49982482	43872	51	Virginia	51640	Galax city	51640070102	701.02	10	40	3	2	2	0
49982483	43872	51	Virginia	51640	Galax city	51640070102	701.02	10	40	5	2	2	0
49982484	43872	51	Virginia	51640	Galax city	51640070102	701.02	50	5	0.768	1	0	1
49982485	43872	51	Virginia	51678	Lexington city	51678930501	9305.01	10	0.768	0.256	1	1	0
49982486	43872	51	Virginia	51678	Lexington city	51678930501	9305.01	10	0.768	0.384	3	3	0
49982487	43872	51	Virginia	51678	Lexington city	51678930501	9305.01	10	1.5	0.256	4	4	0
49982488	43872	51	Virginia	51678	Lexington city	51678930501	9305.01	10	1.5	0.384	1	1	0
49982489	43872	51	Virginia	51678	Lexington city	51678930501	9305.01	10	1.5	0.512	3	2	1
49982490	43872	51	Virginia	51678	Lexington city	51678930501	9305.01	10	3	0.5	2	2	0
49982491	43872	51	Virginia	51678	Lexington city	51678930501	9305.01	10	3	0.512	3	3	0
49982492	43872	51	Virginia	51678	Lexington city	51678930501	9305.01	10	3	0.64	6	5	1
49982493	43872	51	Virginia	51678	Lexington city	51678930501	9305.01	10	4	0.512	2	2	0
49982494	43872	51	Virginia	51678	Lexington city	51678930501	9305.01	10	5	0.768	1	0	1
49982495	43872	51	Virginia	51678	Lexington city	51678930501	9305.01	10	6	0.5	1	1	0
49982496	43872	51	Virginia	51678	Lexington city	51678930501	9305.01	10	6	0.512	2	2	0
49982497	43872	51	Virginia	51678	Lexington city	51678930501	9305.01	10	7	1	1	1	0
49982498	43872	51	Virginia	51678	Lexington city	51678930501	9305.01	10	8	0.768	5	5	0
49982499	43872	51	Virginia	51678	Lexington city	51678930501	9305.01	10	10	0.75	12	10	2

49982500	43872	51	Virginia	51678	Lexington city	51678930501	9305.01	10	10	0.768	77	65	12
49982501	43872	51	Virginia	51678	Lexington city	51678930501	9305.01	10	10	1	13	12	1
49982502	43872	51	Virginia	51678	Lexington city	51678930501	9305.01	10	10	2	2	0	2
49982503	43872	51	Virginia	51678	Lexington city	51678930501	9305.01	10	15	0.75	7	7	0
49982504	43872	51	Virginia	51678	Lexington city	51678930501	9305.01	10	15	0.768	12	11	1
49982505	43872	51	Virginia	51678	Lexington city	51678930501	9305.01	10	20	1	10	8	2
49982506	43872	51	Virginia	51678	Lexington city	51678930501	9305.01	10	20	1.5	7	4	3
49982507	43872	51	Virginia	51678	Lexington city	51678930501	9305.01	10	20	2	9	5	4
49982508	43872	51	Virginia	51678	Lexington city	51678930501	9305.01	10	20	3	2	2	0
49982509	43872	51	Virginia	51678	Lexington city	51678930501	9305.01	10	25	2	26	25	1
49982510	43872	51	Virginia	51678	Lexington city	51678930501	9305.01	10	30	1.5	12	11	1
49982511	43872	51	Virginia	51678	Lexington city	51678930501	9305.01	10	30	3	4	3	1
49982512	43872	51	Virginia	51678	Lexington city	51678930501	9305.01	10	40	2	3	2	1
49982513	43872	51	Virginia	51678	Lexington city	51678930501	9305.01	10	40	3	10	9	1
49982514	43872	51	Virginia	51678	Lexington city	51678930501	9305.01	10	40	5	23	15	8
49982515	43872	51	Virginia	51678	Lexington city	51678930501	9305.01	10	60	5	6	5	1
49982516	43872	51	Virginia	51678	Lexington city	51678930501	9305.01	10	80	10	2	0	2
49982517	43872	51	Virginia	51678	Lexington city	51678980000	9800	10	1.5	0.256	1	1	0
49982518	43872	51	Virginia	51678	Lexington city	51678980000	9800	10	1.5	0.512	1	1	0
49982519	43872	51	Virginia	51678	Lexington city	51678980000	9800	10	10	0.768	6	5	1
49982520	43872	51	Virginia	51678	Lexington city	51678980000	9800	10	10	1	1	1	0
49982521	43872	51	Virginia	51678	Lexington city	51678980000	9800	10	20	1.5	1	1	0
49982522	43872	51	Virginia	51678	Lexington city	51678980000	9800	10	20	3	1	0	1
49982523	43872	51	Virginia	51678	Lexington city	51678980000	9800	10	25	2	4	2	2
49982524	43872	51	Virginia	51678	Lexington city	51678980000	9800	10	40	3	3	1	2
49982525	43872	51	Virginia	51678	Lexington city	51678980000	9800	10	40	5	4	0	4
49982526	43872	51	Virginia	51678	Lexington city	51678980000	9800	10	80	10	1	0	1
49982527	43872	51	Virginia	51690	Martinsville city	51690000100	1	10	1.5	0.384	2	2	0
49982528	43872	51	Virginia	51690	Martinsville city	51690000100	1	10	1.5	0.512	2	1	1
49982529	43872	51	Virginia	51690	Martinsville city	51690000100	1	10	1.5	0.768	1	1	0
49982530	43872	51	Virginia	51690	Martinsville city	51690000100	1	10	3	0.5	9	9	0
49982531	43872	51	Virginia	51690	Martinsville city	51690000100	1	10	3	0.512	10	8	2
49982532	43872	51	Virginia	51690	Martinsville city	51690000100	1	10	3	0.64	11	11	0
49982533	43872	51	Virginia	51690	Martinsville city	51690000100	1	10	4	0.512	3	3	0
49982534	43872	51	Virginia	51690	Martinsville city	51690000100	1	10	5	0.768	1	0	1
49982535	43872	51	Virginia	51690	Martinsville city	51690000100	1	10	6	0.5	1	1	0
49982536	43872	51	Virginia	51690	Martinsville city	51690000100	1	10	6	0.512	3	2	1
49982537	43872	51	Virginia	51690	Martinsville city	51690000100	1	10	7	1	5	5	0
49982538	43872	51	Virginia	51690	Martinsville city	51690000100	1	10	8	0.768	4	4	0
49982539	43872	51	Virginia	51690	Martinsville city	51690000100	1	10	10	0.75	15	13	2
49982540	43872	51	Virginia	51690	Martinsville city	51690000100	1	10	10	0.768	61	53	8
49982541	43872	51	Virginia	51690	Martinsville city	51690000100	1	10	10	1	5	4	1
49982542	43872	51	Virginia	51690	Martinsville city	51690000100	1	10	15	1.5	1	1	0
49982543	43872	51	Virginia	51690	Martinsville city	51690000100	1	10	20	2	2	1	1
49982544	43872	51	Virginia	51690	Martinsville city	51690000100	1	10	20	3	1	0	1
49982545	43872	51	Virginia	51690	Martinsville city	51690000100	1	10	25	2	1	0	1
49982546	43872	51	Virginia	51690	Martinsville city	51690000200	2	10	0.768	0.384	1	1	0

49982547	43872	51	Virginia	51690	Martinsville city	51690000200	2	10	3	0.512	1	1	0
49982548	43872	51	Virginia	51690	Martinsville city	51690000200	2	10	3	0.64	1	1	0
49982549	43872	51	Virginia	51690	Martinsville city	51690000200	2	10	8	0.768	1	1	0
49982550	43872	51	Virginia	51690	Martinsville city	51690000200	2	10	10	0.75	4	4	0
49982551	43872	51	Virginia	51690	Martinsville city	51690000200	2	10	10	0.768	49	46	3
49982552	43872	51	Virginia	51690	Martinsville city	51690000200	2	10	10	1	12	11	1
49982553	43872	51	Virginia	51690	Martinsville city	51690000200	2	10	15	0.75	5	5	0
49982554	43872	51	Virginia	51690	Martinsville city	51690000200	2	10	15	0.768	6	6	0
49982555	43872	51	Virginia	51690	Martinsville city	51690000200	2	10	20	1	1	1	0
49982556	43872	51	Virginia	51690	Martinsville city	51690000200	2	10	20	1.5	3	2	1
49982557	43872	51	Virginia	51690	Martinsville city	51690000200	2	10	20	2	3	1	2
49982558	43872	51	Virginia	51690	Martinsville city	51690000200	2	10	25	2	5	3	2
49982559	43872	51	Virginia	51690	Martinsville city	51690000200	2	10	30	1.5	2	2	0
49982560	43872	51	Virginia	51690	Martinsville city	51690000200	2	10	30	5	1	1	0
49982561	43872	51	Virginia	51690	Martinsville city	51690000200	2	10	40	2	2	0	2
49982562	43872	51	Virginia	51690	Martinsville city	51690000200	2	10	60	5	2	2	0
49982563	43872	51	Virginia	51690	Martinsville city	51690000200	2	10	80	10	1	0	1
49982564	43872	51	Virginia	51690	Martinsville city	51690000300	3	10	0.768	0.384	1	0	1
49982565	43872	51	Virginia	51690	Martinsville city	51690000300	3	10	1.5	0.256	1	1	0
49982566	43872	51	Virginia	51690	Martinsville city	51690000300	3	10	1.5	0.512	2	2	0
49982567	43872	51	Virginia	51690	Martinsville city	51690000300	3	10	3	0.5	3	3	0
49982568	43872	51	Virginia	51690	Martinsville city	51690000300	3	10	3	0.512	1	1	0
49982569	43872	51	Virginia	51690	Martinsville city	51690000300	3	10	3	0.64	3	2	1
49982570	43872	51	Virginia	51690	Martinsville city	51690000300	3	10	4	0.512	1	1	0
49982571	43872	51	Virginia	51690	Martinsville city	51690000300	3	10	5	0.768	2	1	1
49982572	43872	51	Virginia	51690	Martinsville city	51690000300	3	10	6	0.5	1	1	0
49982573	43872	51	Virginia	51690	Martinsville city	51690000300	3	10	6	0.512	4	4	0
49982574	43872	51	Virginia	51690	Martinsville city	51690000300	3	10	7	1	1	1	0
49982575	43872	51	Virginia	51690	Martinsville city	51690000300	3	10	8	0.768	5	5	0
49982576	43872	51	Virginia	51690	Martinsville city	51690000300	3	10	10	0.75	10	9	1
49982577	43872	51	Virginia	51690	Martinsville city	51690000300	3	10	10	0.768	33	27	6
49982578	43872	51	Virginia	51690	Martinsville city	51690000300	3	10	10	1	11	10	1
49982579	43872	51	Virginia	51690	Martinsville city	51690000300	3	10	15	0.75	3	3	0
49982580	43872	51	Virginia	51690	Martinsville city	51690000300	3	10	15	0.768	4	4	0
49982581	43872	51	Virginia	51690	Martinsville city	51690000300	3	10	15	1.5	1	0	1
49982582	43872	51	Virginia	51690	Martinsville city	51690000300	3	10	20	1.5	4	3	1
49982583	43872	51	Virginia	51690	Martinsville city	51690000300	3	10	20	2	3	0	3
49982584	43872	51	Virginia	51690	Martinsville city	51690000300	3	10	20	3	6	1	5
49982585	43872	51	Virginia	51690	Martinsville city	51690000300	3	10	25	2	9	8	1
49982586	43872	51	Virginia	51690	Martinsville city	51690000300	3	10	30	1.5	7	4	3
49982587	43872	51	Virginia	51690	Martinsville city	51690000300	3	10	30	3	1	0	1
49982588	43872	51	Virginia	51690	Martinsville city	51690000300	3	10	30	5	1	1	0
49982589	43872	51	Virginia	51690	Martinsville city	51690000300	3	10	40	3	6	0	6
49982590	43872	51	Virginia	51690	Martinsville city	51690000300	3	10	40	5	6	4	2
49982591	43872	51	Virginia	51690	Martinsville city	51690000300	3	10	60	5	2	2	0
49982592	43872	51	Virginia	51690	Martinsville city	51690000300	3	50	10	0.768	1	0	1
49982593	43872	51	Virginia	51690	Martinsville city	51690000300	3	50	100	10	1	1	0

49982594	43872	51	Virginia	51690	Martinsville city	51690000300	3	50	100	100	2	2	0
49982595	43872	51	Virginia	51690	Martinsville city	51690000400	4	10	0.768	0.384	1	1	0
49982596	43872	51	Virginia	51690	Martinsville city	51690000400	4	10	1.5	0.256	1	1	0
49982597	43872	51	Virginia	51690	Martinsville city	51690000400	4	10	1.5	0.384	1	0	1
49982598	43872	51	Virginia	51690	Martinsville city	51690000400	4	10	1.5	0.512	1	1	0
49982599	43872	51	Virginia	51690	Martinsville city	51690000400	4	10	3	0.5	2	2	0
49982600	43872	51	Virginia	51690	Martinsville city	51690000400	4	10	3	0.512	6	6	0
49982601	43872	51	Virginia	51690	Martinsville city	51690000400	4	10	3	0.64	1	1	0
49982602	43872	51	Virginia	51690	Martinsville city	51690000400	4	10	5	0.768	3	0	3
49982603	43872	51	Virginia	51690	Martinsville city	51690000400	4	10	6	0.5	1	1	0
49982604	43872	51	Virginia	51690	Martinsville city	51690000400	4	10	6	0.512	8	8	0
49982605	43872	51	Virginia	51690	Martinsville city	51690000400	4	10	7	1	7	4	3
49982606	43872	51	Virginia	51690	Martinsville city	51690000400	4	10	8	0.768	10	10	0
49982607	43872	51	Virginia	51690	Martinsville city	51690000400	4	10	10	0.75	3	2	1
49982608	43872	51	Virginia	51690	Martinsville city	51690000400	4	10	10	0.768	25	19	6
49982609	43872	51	Virginia	51690	Martinsville city	51690000400	4	10	10	1	7	7	0
49982610	43872	51	Virginia	51690	Martinsville city	51690000400	4	10	15	0.75	2	2	0
49982611	43872	51	Virginia	51690	Martinsville city	51690000400	4	10	15	0.768	4	4	0
49982612	43872	51	Virginia	51690	Martinsville city	51690000400	4	10	15	1.5	1	1	0
49982613	43872	51	Virginia	51690	Martinsville city	51690000400	4	10	20	1	1	0	1
49982614	43872	51	Virginia	51690	Martinsville city	51690000400	4	10	20	1.5	3	2	1
49982615	43872	51	Virginia	51690	Martinsville city	51690000400	4	10	20	2	6	4	2
49982616	43872	51	Virginia	51690	Martinsville city	51690000400	4	10	25	2	4	4	0
49982617	43872	51	Virginia	51690	Martinsville city	51690000400	4	10	30	1.5	4	4	0
49982618	43872	51	Virginia	51690	Martinsville city	51690000400	4	10	40	3	4	4	0
49982619	43872	51	Virginia	51690	Martinsville city	51690000400	4	10	40	5	3	3	0
49982620	43872	51	Virginia	51690	Martinsville city	51690000400	4	10	80	10	1	1	0
49982621	43872	51	Virginia	51690	Martinsville city	51690000500	5	10	0.768	0.384	2	2	0
49982622	43872	51	Virginia	51690	Martinsville city	51690000500	5	10	1.5	0.256	3	3	0
49982623	43872	51	Virginia	51690	Martinsville city	51690000500	5	10	1.5	0.384	2	2	0
49982624	43872	51	Virginia	51690	Martinsville city	51690000500	5	10	1.5	0.512	2	2	0
49982625	43872	51	Virginia	51690	Martinsville city	51690000500	5	10	3	0.5	3	3	0
49982626	43872	51	Virginia	51690	Martinsville city	51690000500	5	10	3	0.512	4	4	0
49982627	43872	51	Virginia	51690	Martinsville city	51690000500	5	10	5	0.768	1	1	0
49982628	43872	51	Virginia	51690	Martinsville city	51690000500	5	10	6	0.5	1	1	0
49982629	43872	51	Virginia	51690	Martinsville city	51690000500	5	10	6	0.512	1	1	0
49982630	43872	51	Virginia	51690	Martinsville city	51690000500	5	10	7	1	3	3	0
49982631	43872	51	Virginia	51690	Martinsville city	51690000500	5	10	8	0.768	6	6	0
49982632	43872	51	Virginia	51690	Martinsville city	51690000500	5	10	10	0.75	4	4	0
49982633	43872	51	Virginia	51690	Martinsville city	51690000500	5	10	10	0.768	34	34	0
49982634	43872	51	Virginia	51690	Martinsville city	51690000500	5	10	10	1	3	3	0
49982635	43872	51	Virginia	51690	Martinsville city	51690000500	5	10	15	0.75	7	7	0
49982636	43872	51	Virginia	51690	Martinsville city	51690000500	5	10	15	0.768	20	20	0
49982637	43872	51	Virginia	51690	Martinsville city	51690000500	5	10	15	1.5	4	4	0
49982638	43872	51	Virginia	51690	Martinsville city	51690000500	5	10	20	2	1	1	0
49982639	43872	51	Virginia	51690	Martinsville city	51690000500	5	10	25	2	3	3	0
49982640	43872	51	Virginia	51690	Martinsville city	51690000500	5	10	40	3	1	1	0

49982641	43872	51	Virginia	51690	Martinsville city	51690000500	5	10	40	5	1	1	0
49982642	43872	51	Virginia	51690	Martinsville city	51690000500	5	10	60	5	3	3	0

fvst_id	submission_id	voip_flag	tract_fips	state_name	county_name	tract_name	line_count	consumer_line_count	other_line_count
3306550	42383	0	51085320500	Virginia	Hanover	3205	1	0	1
3306709	42383	0	51023040200	Virginia	Botetourt	402	1	1	0
3306710	42383	0	51037930102	Virginia	Charlotte	9301.02	1	1	0
3306711	42383	0	51063920201	Virginia	Floyd	9202.01	1	1	0
3306712	42383	0	51071930400	Virginia	Giles	9304	1	1	0
3306713	42383	0	51105950600	Virginia	Lee	9506	1	1	0
3306714	42383	0	51113930202	Virginia	Madison	9302.02	1	1	0
3306715	42383	0	51125950102	Virginia	Nelson	9501.02	1	1	0
3306716	42383	0	51143010500	Virginia	Pittsylvania	105	1	1	0
3306717	42383	0	51143010803	Virginia	Pittsylvania	108.03	1	1	0
3306718	42383	0	51171040400	Virginia	Shenandoah	404	1	1	0
3306719	42383	0	51177020201	Virginia	Spotsylvania	202.01	1	1	0
3306734	42383	0	51163930102	Virginia	Rockbridge	9301.02	172	162	10
3306736	42383	0	51191010501	Virginia	Washington	105.01	344	154	190
3306747	42383	0	51003010302	Virginia	Albemarle	103.02	60	50	10
3306748	42383	0	51135980100	Virginia	Nottoway	9801	60	6	54
3306763	42383	0	51089010500	Virginia	Henry	105	404	366	38
3306779	42383	0	51173030600	Virginia	Smyth	306	292	188	104
3306868	42383	0	51089010900	Virginia	Henry	109	300	281	19
3306893	42383	0	51520020400	Virginia	Bristol city	204	188	24	164
3306978	42383	0	51191010401	Virginia	Washington	104.01	196	182	14
3306987	42383	0	51067020701	Virginia	Franklin	207.01	368	275	93
3307007	42383	0	51540000402	Virginia	Charlottesville city	4.02	256	131	125
3307031	42383	0	51083930100	Virginia	Halifax	9301	32	30	2
3307052	42383	0	51031020101	Virginia	Campbell	201.01	92	52	40
3307064	42383	0	51191010301	Virginia	Washington	103.01	264	233	31
3307085	42383	0	51067020901	Virginia	Franklin	209.01	324	278	46
3307123	42383	0	51520020201	Virginia	Bristol city	202.01	100	21	79
3307137	42383	0	51125950101	Virginia	Nelson	9501.01	160	144	16
3307143	42383	0	51540000600	Virginia	Charlottesville city	6	160	33	127
3307151	42383	0	51135000200	Virginia	Nottoway	2	332	229	103
3307155	42383	0	51089010601	Virginia	Henry	106.01	332	203	129
3307227	42383	0	51079030201	Virginia	Greene	302.01	340	291	49
3307272	42383	0	51003010801	Virginia	Albemarle	108.01	116	103	13
3307334	42383	0	51169030100	Virginia	Scott	301	176	64	112
3307418	42383	0	51690000500	Virginia	Martinsville city	5	184	178	6
3307427	42383	0	51067020104	Virginia	Franklin	201.04	356	258	98
3307559	42383	0	51075400500	Virginia	Goochland	4005	28	26	2
3307561	42383	0	51063920202	Virginia	Floyd	9202.02	28	22	6
3307600	42383	0	51003010802	Virginia	Albemarle	108.02	432	188	244
3307603	42383	0	51520020300	Virginia	Bristol city	203	148	16	132
3307607	42383	0	51003010301	Virginia	Albemarle	103.01	148	52	96
3307622	42383	0	51061930203	Virginia	Fauquier	9302.03	36	29	7
3307643	42383	0	51083930204	Virginia	Halifax	9302.04	208	195	13
3307681	42383	0	51049930200	Virginia	Cumberland	9302	328	268	60
3307684	42383	0	51187020400	Virginia	Warren	204	328	177	151

3307709	42383	0	51003010501	Virginia	Albemarle	105.01	216	202	14
3307716	42383	0	51117930202	Virginia	Mecklenburg	9302.02	388	137	251
3307717	42383	0	51690000100	Virginia	Martinsville city	1	388	171	217
3307725	42383	0	51003011302	Virginia	Albemarle	113.02	104	47	57
3307761	42383	0	51530930602	Virginia	Buena Vista city	9306.02	224	140	84
3307837	42383	0	51089010100	Virginia	Henry	101	277	197	80
3307880	42383	0	51067020802	Virginia	Franklin	208.02	397	208	189
3307904	42383	0	51187020602	Virginia	Warren	206.02	173	129	44
3307909	42383	0	51089011100	Virginia	Henry	111	345	172	173
3307934	42383	0	51191010402	Virginia	Washington	104.02	233	142	91
3307946	42383	0	51117930300	Virginia	Mecklenburg	9303	121	91	30
3307949	42383	0	51065020104	Virginia	Fluvanna	201.04	293	240	53
3307965	42383	0	51037930101	Virginia	Charlotte	9301.01	9	8	1
3307971	42383	0	51185020700	Virginia	Tazewell	207	9	9	0
3308002	42383	0	51109950400	Virginia	Louisa	9504	69	49	20
3308005	42383	0	51025930100	Virginia	Brunswick	9301	69	65	4
3308029	42383	0	51520020202	Virginia	Bristol city	202.02	129	15	114
3308039	42383	0	51083930601	Virginia	Halifax	9306.01	301	218	83
3308042	42383	0	51003010402	Virginia	Albemarle	104.02	301	206	95
3308114	42383	0	51640070102	Virginia	Galax city	701.02	309	116	193
3308160	42383	0	51037930200	Virginia	Charlotte	9302	85	71	14
3308165	42383	0	51540000302	Virginia	Charlottesville city	3.02	257	102	155
3308177	42383	0	51690000400	Virginia	Martinsville city	4	145	104	41
3308178	42383	0	51025930302	Virginia	Brunswick	9303.02	145	113	32
3308182	42383	0	51049930102	Virginia	Cumberland	9301.02	145	126	19
3308188	42383	0	51690000200	Virginia	Martinsville city	2	317	150	167
3308208	42383	0	51079030202	Virginia	Greene	302.02	377	308	69
3308211	42383	0	51089010200	Virginia	Henry	102	377	249	128
3308270	42383	0	51089010800	Virginia	Henry	108	273	212	61
3308352	42383	0	51540000201	Virginia	Charlottesville city	2.01	169	79	90
3308358	42383	0	51083930202	Virginia	Halifax	9302.02	341	319	22
3308366	42383	0	51169030200	Virginia	Scott	302	57	57	0
3308398	42383	0	51173030400	Virginia	Smyth	304	289	244	45
3308406	42383	0	51137110302	Virginia	Orange	1103.02	5	1	4
3308434	42383	0	51155210402	Virginia	Pulaski	2104.02	5	5	0
3308455	42383	0	51003011201	Virginia	Albemarle	112.01	349	303	46
3308476	42383	0	51173030302	Virginia	Smyth	303.02	409	246	163
3308478	42383	0	51191010200	Virginia	Washington	102	125	60	65
3308500	42383	0	51031020403	Virginia	Campbell	204.03	13	13	0
3308533	42383	0	51085320300	Virginia	Hanover	3203	73	73	0
3308542	42383	0	51191010102	Virginia	Washington	101.02	73	51	22
3308571	42383	0	51117930600	Virginia	Mecklenburg	9306	21	20	1
3308572	42383	0	51117930700	Virginia	Mecklenburg	9307	21	20	1
3308579	42383	0	51143011302	Virginia	Pittsylvania	113.02	21	21	0
3308596	42383	0	51067020103	Virginia	Franklin	201.03	193	172	21
3308620	42383	0	51083930500	Virginia	Halifax	9305	365	281	84
3308627	42383	0	51067020301	Virginia	Franklin	203.01	81	70	11

3308675	42383	0	51109950500	Virginia	Louisa	9505	29	29	0
3308697	42383	0	51083930203	Virginia	Halifax	9302.03	373	329	44
3308729	42383	0	51035080603	Virginia	Carroll	806.03	433	383	50
3308752	42383	0	51077060101	Virginia	Grayson	601.01	321	302	19
3308824	42383	0	51003011102	Virginia	Albemarle	111.02	90	78	12
3308867	42383	0	51003011103	Virginia	Albemarle	111.03	210	161	49
3308869	42383	0	51065020103	Virginia	Fluvanna	201.03	210	167	43
3308903	42383	0	51540000202	Virginia	Charlottesville city	2.02	330	66	264
3308906	42383	0	51067020501	Virginia	Franklin	205.01	330	239	91
3308919	42383	0	51109950301	Virginia	Louisa	9503.01	218	147	71
3308941	42383	0	51089011200	Virginia	Henry	112	278	255	23
3308946	42383	0	51540000502	Virginia	Charlottesville city	5.02	166	140	26
3308997	42383	0	51187020500	Virginia	Warren	205	398	129	269
3308998	42383	0	51191010700	Virginia	Washington	107	398	289	109
3309015	42383	0	51143010900	Virginia	Pittsylvania	109	114	107	7
3309029	42383	0	51550021104	Virginia	Chesapeake city	211.04	2	0	2
3309044	42383	0	51031020200	Virginia	Campbell	202	2	1	1
3309045	42383	0	51049930101	Virginia	Cumberland	9301.01	2	1	1
3309097	42383	0	51109950101	Virginia	Louisa	9501.01	2	2	0
3309098	42383	0	51117930800	Virginia	Mecklenburg	9308	2	2	0
3309099	42383	0	51165010100	Virginia	Rockingham	101	2	2	0
3309100	42383	0	51165010302	Virginia	Rockingham	103.02	2	2	0
3309147	42383	0	51139030100	Virginia	Page	301	406	350	56
3309149	42383	0	51540000900	Virginia	Charlottesville city	9	122	96	26
3309166	42383	0	51143011100	Virginia	Pittsylvania	111	294	269	25
3309279	42383	0	51031020500	Virginia	Campbell	205	78	68	10
3309311	42383	0	51147930301	Virginia	Prince Edward	9303.01	310	289	21
3309321	42383	0	51019030501	Virginia	Bedford	305.01	26	25	1
3309350	42383	0	51035080401	Virginia	Carroll	804.01	370	238	132
3309380	42383	0	51540000501	Virginia	Charlottesville city	5.01	146	85	61
3309399	42383	0	51185020600	Virginia	Tazewell	206	34	31	3
3309542	42383	0	51111930200	Virginia	Lunenburg	9302	282	245	37
3309550	42383	0	51187020102	Virginia	Warren	201.02	170	158	12
3309565	42383	0	51003010202	Virginia	Albemarle	102.02	342	311	31
3309585	42383	0	51191010602	Virginia	Washington	106.02	230	158	72
3309638	42383	0	51590001400	Virginia	Danville city	14	6	6	0
3309669	42383	0	51003010603	Virginia	Albemarle	106.03	238	93	145
3309684	42383	0	51540000401	Virginia	Charlottesville city	4.01	126	82	44
3309735	42383	0	51173030301	Virginia	Smyth	303.01	246	192	54
3309736	42383	0	51003011303	Virginia	Albemarle	113.03	246	105	141
3309745	42383	0	51083930400	Virginia	Halifax	9304	418	331	87
3309791	42383	0	51163930101	Virginia	Rockbridge	9301.01	366	157	209
3309803	42383	0	51678980000	Virginia	Lexington city	9800	82	3	79
3309824	42383	0	51035080402	Virginia	Carroll	804.02	426	386	40
3309886	42383	0	51540000700	Virginia	Charlottesville city	7	419	145	274
3309894	42383	0	51003010701	Virginia	Albemarle	107.01	135	62	73
3309904	42383	0	51191010502	Virginia	Washington	105.02	307	72	235

3309972	42383	0	51163930200	Virginia	Rockbridge	9302	315	267	48
3310003	42383	0	51089010400	Virginia	Henry	104	375	320	55
3310045	42383	0	51035080601	Virginia	Carroll	806.01	323	312	11
3310066	42383	0	51003010604	Virginia	Albemarle	106.04	211	134	77
3310076	42383	0	51520020100	Virginia	Bristol city	201	99	14	85
3310082	42383	0	51147930302	Virginia	Prince Edward	9303.02	271	204	67
3310096	42383	0	51003010602	Virginia	Albemarle	106.02	159	142	17
3310098	42383	0	51003010901	Virginia	Albemarle	109.01	159	55	104
3310103	42383	0	51135000101	Virginia	Nottoway	1.01	331	210	121
3310106	42383	0	51540000800	Virginia	Charlottesville city	8	331	147	184
3310143	42383	0	51035080604	Virginia	Carroll	806.04	167	156	11
3310186	42383	0	51003010303	Virginia	Albemarle	103.03	399	195	204
3310213	42383	0	51085320702	Virginia	Hanover	3207.02	3	0	3
3310277	42383	0	51143010600	Virginia	Pittsylvania	106	3	3	0
3310332	42383	0	51169030500	Virginia	Scott	305	123	114	9
3310386	42383	0	51003010904	Virginia	Albemarle	109.04	71	4	67
3310415	42383	0	51191010101	Virginia	Washington	101.01	131	46	85
3310422	42383	0	51173030701	Virginia	Smyth	307.01	303	236	67
3310452	42383	0	51111930300	Virginia	Lunenburg	9303	363	340	23
3310479	42383	0	51163930301	Virginia	Rockbridge	9303.01	423	362	61
3310550	42383	0	51067020702	Virginia	Franklin	207.02	259	222	37
3310552	42383	0	51003010702	Virginia	Albemarle	107.02	259	143	116
3310636	42383	0	51031020102	Virginia	Campbell	201.02	327	267	60
3310640	42383	0	51143011200	Virginia	Pittsylvania	112	43	40	3
3310681	42383	0	51197050102	Virginia	Wythe	501.02	275	223	52
3310727	42383	0	51169030600	Virginia	Scott	306	223	162	61
3310778	42383	0	51187020101	Virginia	Warren	201.01	343	328	15
3310779	42383	0	51187020601	Virginia	Warren	206.01	343	254	89
3310799	42383	0	51003011101	Virginia	Albemarle	111.01	231	172	59
3310805	42383	0	51067020102	Virginia	Franklin	201.02	231	201	30
3310827	42383	0	51157950200	Virginia	Rappahannock	9502	119	103	16
3310830	42383	0	51139030401	Virginia	Page	304.01	291	245	46
3310897	42383	0	51089010602	Virginia	Henry	106.02	411	234	177
3310910	42383	0	51077060300	Virginia	Grayson	603	628	537	91
3310912	42383	0	51083930800	Virginia	Halifax	9308	516	216	300
3310919	42383	0	51163930400	Virginia	Rockbridge	9304	464	377	87
3310920	42383	0	51173030500	Virginia	Smyth	305	464	299	165
3310936	42383	0	51191010302	Virginia	Washington	103.02	540	496	44
3310943	42383	0	51191010800	Virginia	Washington	108	488	451	37
3310945	42383	0	51187020300	Virginia	Warren	203	660	578	82
3310951	42383	0	51031020900	Virginia	Campbell	209	436	347	89
3310954	42383	0	51197050301	Virginia	Wythe	503.01	608	397	211
3310957	42383	0	51029930102	Virginia	Buckingham	9301.02	496	418	78
3310960	42383	0	51031020700	Virginia	Campbell	207	556	204	352
3310980	42383	0	51117930101	Virginia	Mecklenburg	9301.01	452	271	181
3310983	42383	0	51035080300	Virginia	Carroll	803	624	590	34
3310986	42383	0	51029930101	Virginia	Buckingham	9301.01	512	437	75

3311000	42383	0	51173030702	Virginia	Smyth	307.02	528	504	24
3311004	42383	0	51197050202	Virginia	Wythe	502.02	588	346	242
3311012	42383	0	51117930201	Virginia	Mecklenburg	9302.01	708	275	433
3311019	42383	0	51139030500	Virginia	Page	305	596	491	105
3311023	42383	0	51089011300	Virginia	Henry	113	544	449	95
3311025	42383	0	51085320100	Virginia	Hanover	3201	948	862	86
3311027	42383	0	51003010201	Virginia	Albemarle	102.01	552	472	80
3311029	42383	0	51197050101	Virginia	Wythe	501.01	724	241	483
3311033	42383	0	51530930601	Virginia	Buena Vista city	9306.01	440	203	237
3311039	42383	0	51067020302	Virginia	Franklin	203.02	500	196	304
3311049	42383	0	51003010401	Virginia	Albemarle	104.01	964	797	167
3311052	42383	0	51187020200	Virginia	Warren	202	441	163	278
3311056	42383	0	51173030100	Virginia	Smyth	301	501	376	125
3311060	42383	0	51143010400	Virginia	Pittsylvania	104	501	470	31
3311065	42383	0	51173030200	Virginia	Smyth	302	449	332	117
3311069	42383	0	51147930204	Virginia	Prince Edward	9302.04	793	244	549
3311070	42383	0	51067020600	Virginia	Franklin	206	509	482	27
3311075	42383	0	51139030402	Virginia	Page	304.02	457	337	120
3311088	42383	0	51003011301	Virginia	Albemarle	113.01	869	725	144
3311097	42383	0	51197050401	Virginia	Wythe	504.01	645	551	94
3311099	42383	0	51085320200	Virginia	Hanover	3202	1101	937	164
3311107	42383	0	51003010502	Virginia	Albemarle	105.02	593	90	503
3311112	42383	0	51139030300	Virginia	Page	303	713	562	151
3311126	42383	0	51197050302	Virginia	Wythe	503.02	549	511	38
3311141	42383	0	51067020400	Virginia	Franklin	204	445	337	108
3311142	42383	0	51678930501	Virginia	Lexington city	9305.01	617	273	344
3311154	42383	0	51077060102	Virginia	Grayson	601.02	461	430	31
3311158	42383	0	51065020101	Virginia	Fluvanna	201.01	521	357	164
3311159	42383	0	51021040100	Virginia	Bland	401	521	294	227
3311162	42383	0	51141030302	Virginia	Patrick	303.02	865	789	76
3311175	42383	0	51077060202	Virginia	Grayson	602.02	873	737	136
3311176	42383	0	51141030201	Virginia	Patrick	302.01	873	823	50
3311192	42383	0	51021040200	Virginia	Bland	402	545	405	140
3311206	42383	0	51003010100	Virginia	Albemarle	101	1510	1373	137
3311210	42383	0	51197050201	Virginia	Wythe	502.01	890	316	574
3311214	42383	0	51147930102	Virginia	Prince Edward	9301.02	494	396	98
3311218	42383	0	51089010700	Virginia	Henry	107	442	358	84
3311226	42383	0	51690000300	Virginia	Martinsville city	3	450	99	351
3311235	42383	0	51163930302	Virginia	Rockbridge	9303.02	510	391	119
3311244	42383	0	51191011000	Virginia	Washington	110	458	435	23
3311247	42383	0	51083930602	Virginia	Halifax	9306.02	630	213	417
3311249	42383	0	51083930301	Virginia	Halifax	9303.01	518	372	146
3311253	42383	0	51640070101	Virginia	Galax city	701.01	578	198	380
3311255	42383	0	51003011000	Virginia	Albemarle	110	578	500	78
3311256	42383	0	51191010601	Virginia	Washington	106.01	466	211	255
3311262	42383	0	51141030102	Virginia	Patrick	301.02	698	531	167
3311266	42383	0	51035080502	Virginia	Carroll	805.02	474	380	94

3311270	42383	0	51147930101	Virginia	Prince Edward	9301.01	766	178	588
3311273	42383	0	51111930100	Virginia	Lunenburg	9301	654	465	189
3311274	42383	0	51067020502	Virginia	Franklin	205.02	654	611	43
3311276	42383	0	51029930202	Virginia	Buckingham	9302.02	542	372	170
3311277	42383	0	51065020300	Virginia	Fluvanna	203	542	484	58
3311278	42383	0	51141030202	Virginia	Patrick	302.02	998	884	114
3311284	42383	0	51143011001	Virginia	Pittsylvania	110.01	490	435	55
3311285	42383	0	51031020800	Virginia	Campbell	208	490	442	48
3311286	42383	0	51135000300	Virginia	Nottoway	3	946	545	401
3311290	42383	0	51003011202	Virginia	Albemarle	112.02	722	475	247
3311293	42383	0	51067020200	Virginia	Franklin	202	438	287	151
3311295	42383	0	51083930302	Virginia	Halifax	9303.02	610	468	142
3311303	42383	0	51147930202	Virginia	Prince Edward	9302.02	446	389	57
3311314	42383	0	51089010300	Virginia	Henry	103	910	511	399
3311317	42383	0	51079030101	Virginia	Greene	301.01	514	427	87
3311319	42383	0	51067020801	Virginia	Franklin	208.01	686	186	500
3311337	42383	0	51031020600	Virginia	Campbell	206	522	458	64
3311340	42383	0	51079030102	Virginia	Greene	301.02	866	821	45
3311358	42383	0	51197050402	Virginia	Wythe	504.02	531	443	88
3311366	42383	0	51157950100	Virginia	Rappahannock	9501	479	330	149
3311368	42383	0	51187020700	Virginia	Warren	207	539	468	71
3311383	42383	0	51035080501	Virginia	Carroll	805.01	607	539	68
3311387	42383	0	51089011000	Virginia	Henry	110	495	469	26
3311390	42383	0	51077060201	Virginia	Grayson	602.01	555	435	120
3311402	42383	0	51141030101	Virginia	Patrick	301.01	683	562	121
3311408	42383	0	51540001000	Virginia	Charlottesville city	10	915	129	786
3311416	42383	0	51003011400	Virginia	Albemarle	114	1035	859	176
3311425	42383	0	51029930201	Virginia	Buckingham	9302.01	535	361	174
3311428	42383	0	51141030301	Virginia	Patrick	303.01	707	584	123
3311437	42383	0	51067020902	Virginia	Franklin	209.02	543	508	35
3311440	42383	0	51135000102	Virginia	Nottoway	1.02	491	273	218
3311441	42383	0	51035080200	Virginia	Carroll	802	491	330	161
3311442	42383	0	51143011002	Virginia	Pittsylvania	110.02	491	449	42
3311461	42383	0	51065020200	Virginia	Fluvanna	202	679	550	129
3311466	42383	0	51191010900	Virginia	Washington	109	455	362	93
3311473	42383	0	51035080100	Virginia	Carroll	801	575	419	156
3311477	42383	0	51139030200	Virginia	Page	302	695	445	250

fbid	submission_id	state_fips	state_name	county_fips	county_name	tract_fips	tract_name	tech_code	downstream_mbps	upstream_mbps	connections	consumer_connections	other_connections
68748777	68536	51	Virginia	51003	Albemarle	51003010100	101	10	0.5	0.25	1	1	0
68748778	68536	51	Virginia	51003	Albemarle	51003010100	101	10	0.512	0.128	1	1	0
68748779	68536	51	Virginia	51003	Albemarle	51003010100	101	10	0.768	0.256	1	1	0
68748780	68536	51	Virginia	51003	Albemarle	51003010100	101	10	1.5	0.256	9	9	0
68748781	68536	51	Virginia	51003	Albemarle	51003010100	101	10	1.5	0.384	15	13	2
68748782	68536	51	Virginia	51003	Albemarle	51003010100	101	10	1.5	0.512	4	4	0
68748783	68536	51	Virginia	51003	Albemarle	51003010100	101	10	3	0.5	58	58	0
68748784	68536	51	Virginia	51003	Albemarle	51003010100	101	10	3	0.512	21	17	4
68748785	68536	51	Virginia	51003	Albemarle	51003010100	101	10	3	0.64	2	2	0
68748786	68536	51	Virginia	51003	Albemarle	51003010100	101	10	4	0.512	19	19	0
68748787	68536	51	Virginia	51003	Albemarle	51003010100	101	10	6	0.5	31	31	0
68748788	68536	51	Virginia	51003	Albemarle	51003010100	101	10	8	0.768	88	88	0
68748789	68536	51	Virginia	51003	Albemarle	51003010100	101	10	10	0.75	81	75	6
68748790	68536	51	Virginia	51003	Albemarle	51003010100	101	10	10	0.768	168	150	18
68748791	68536	51	Virginia	51003	Albemarle	51003010100	101	10	10	1	28	27	1
68748792	68536	51	Virginia	51003	Albemarle	51003010100	101	10	15	0.75	92	92	0
68748793	68536	51	Virginia	51003	Albemarle	51003010100	101	10	15	0.768	5	5	0
68748794	68536	51	Virginia	51003	Albemarle	51003010100	101	10	15	1.5	11	11	0
68748795	68536	51	Virginia	51003	Albemarle	51003010100	101	10	20	1.5	149	143	6
68748796	68536	51	Virginia	51003	Albemarle	51003010100	101	10	20	2	11	11	0
68748797	68536	51	Virginia	51003	Albemarle	51003010100	101	10	25	2	88	86	2
68748798	68536	51	Virginia	51003	Albemarle	51003010100	101	10	30	1.5	79	77	2
68748799	68536	51	Virginia	51003	Albemarle	51003010100	101	10	40	2	25	22	3
68748800	68536	51	Virginia	51003	Albemarle	51003010100	101	10	40	3	195	189	6
68748801	68536	51	Virginia	51003	Albemarle	51003010100	101	10	40	5	28	28	0
68748802	68536	51	Virginia	51003	Albemarle	51003010100	101	10	40	20	1	1	0
68748803	68536	51	Virginia	51003	Albemarle	51003010100	101	10	60	5	87	87	0
68748804	68536	51	Virginia	51003	Albemarle	51003010100	101	10	80	10	57	55	2
68748805	68536	51	Virginia	51003	Albemarle	51003010100	101	10	80	40	1	0	1
68748806	68536	51	Virginia	51003	Albemarle	51003010100	101	10	100	10	30	27	3
68748807	68536	51	Virginia	51003	Albemarle	51003010100	101	10	120	10	1	1	0
68748808	68536	51	Virginia	51003	Albemarle	51003010100	101	50	100	100	2	2	0
68748809	68536	51	Virginia	51003	Albemarle	51003010100	101	50	500	100	1	1	0
68748810	68536	51	Virginia	51003	Albemarle	51003010100	101	50	940	940	41	40	1
68748811	68536	51	Virginia	51003	Albemarle	51003010201	102.01	10	0.512	0.128	1	1	0
68748812	68536	51	Virginia	51003	Albemarle	51003010201	102.01	10	0.768	0.256	1	1	0
68748813	68536	51	Virginia	51003	Albemarle	51003010201	102.01	10	1.5	0.256	1	1	0
68748814	68536	51	Virginia	51003	Albemarle	51003010201	102.01	10	1.5	0.384	2	2	0
68748815	68536	51	Virginia	51003	Albemarle	51003010201	102.01	10	1.5	0.512	6	6	0
68748816	68536	51	Virginia	51003	Albemarle	51003010201	102.01	10	3	0.5	23	22	1
68748817	68536	51	Virginia	51003	Albemarle	51003010201	102.01	10	3	0.512	7	7	0
68748818	68536	51	Virginia	51003	Albemarle	51003010201	102.01	10	4	0.512	6	6	0
68748819	68536	51	Virginia	51003	Albemarle	51003010201	102.01	10	6	0.5	10	7	3
68748820	68536	51	Virginia	51003	Albemarle	51003010201	102.01	10	8	0.768	39	39	0
68748821	68536	51	Virginia	51003	Albemarle	51003010201	102.01	10	10	0.75	47	44	3
68748822	68536	51	Virginia	51003	Albemarle	51003010201	102.01	10	10	0.768	65	64	1

68748823	68536	51	Virginia	51003	Albemarle	51003010201	102.01	10	10	1	12	12	0
68748824	68536	51	Virginia	51003	Albemarle	51003010201	102.01	10	10	2	1	1	0
68748825	68536	51	Virginia	51003	Albemarle	51003010201	102.01	10	15	0.75	28	27	1
68748826	68536	51	Virginia	51003	Albemarle	51003010201	102.01	10	15	0.768	1	1	0
68748827	68536	51	Virginia	51003	Albemarle	51003010201	102.01	10	15	1.5	2	2	0
68748828	68536	51	Virginia	51003	Albemarle	51003010201	102.01	10	20	1.5	57	51	6
68748829	68536	51	Virginia	51003	Albemarle	51003010201	102.01	10	20	2	5	5	0
68748830	68536	51	Virginia	51003	Albemarle	51003010201	102.01	10	25	2	37	36	1
68748831	68536	51	Virginia	51003	Albemarle	51003010201	102.01	10	30	1.5	25	25	0
68748832	68536	51	Virginia	51003	Albemarle	51003010201	102.01	10	40	2	5	5	0
68748833	68536	51	Virginia	51003	Albemarle	51003010201	102.01	10	40	3	59	56	3
68748834	68536	51	Virginia	51003	Albemarle	51003010201	102.01	10	40	5	12	12	0
68748835	68536	51	Virginia	51003	Albemarle	51003010201	102.01	10	60	5	34	33	1
68748836	68536	51	Virginia	51003	Albemarle	51003010201	102.01	10	80	10	23	21	2
68748837	68536	51	Virginia	51003	Albemarle	51003010201	102.01	10	100	10	12	12	0
68748838	68536	51	Virginia	51003	Albemarle	51003010201	102.01	50	20	1.5	1	1	0
68748839	68536	51	Virginia	51003	Albemarle	51003010201	102.01	50	100	10	1	1	0
68748840	68536	51	Virginia	51003	Albemarle	51003010201	102.01	50	100	100	5	5	0
68748841	68536	51	Virginia	51003	Albemarle	51003010201	102.01	50	200	200	2	2	0
68748842	68536	51	Virginia	51003	Albemarle	51003010201	102.01	50	500	100	2	1	1
68748843	68536	51	Virginia	51003	Albemarle	51003010201	102.01	50	500	500	1	1	0
68748844	68536	51	Virginia	51003	Albemarle	51003010201	102.01	50	940	940	107	107	0
68748845	68536	51	Virginia	51003	Albemarle	51003010202	102.02	10	1.5	0.256	7	7	0
68748846	68536	51	Virginia	51003	Albemarle	51003010202	102.02	10	1.5	0.384	1	1	0
68748847	68536	51	Virginia	51003	Albemarle	51003010202	102.02	10	1.5	0.512	2	2	0
68748848	68536	51	Virginia	51003	Albemarle	51003010202	102.02	10	3	0.5	19	12	7
68748849	68536	51	Virginia	51003	Albemarle	51003010202	102.02	10	3	0.512	4	4	0
68748850	68536	51	Virginia	51003	Albemarle	51003010202	102.02	10	4	0.512	4	4	0
68748851	68536	51	Virginia	51003	Albemarle	51003010202	102.02	10	6	0.5	6	6	0
68748852	68536	51	Virginia	51003	Albemarle	51003010202	102.02	10	8	0.768	25	25	0
68748853	68536	51	Virginia	51003	Albemarle	51003010202	102.02	10	10	0.75	20	20	0
68748854	68536	51	Virginia	51003	Albemarle	51003010202	102.02	10	10	0.768	43	41	2
68748855	68536	51	Virginia	51003	Albemarle	51003010202	102.02	10	10	1	2	2	0
68748856	68536	51	Virginia	51003	Albemarle	51003010202	102.02	10	15	0.75	12	12	0
68748857	68536	51	Virginia	51003	Albemarle	51003010202	102.02	10	15	0.768	1	1	0
68748858	68536	51	Virginia	51003	Albemarle	51003010202	102.02	10	20	1.5	48	46	2
68748859	68536	51	Virginia	51003	Albemarle	51003010202	102.02	10	20	2	5	4	1
68748860	68536	51	Virginia	51003	Albemarle	51003010202	102.02	10	25	2	10	10	0
68748861	68536	51	Virginia	51003	Albemarle	51003010202	102.02	10	30	1.5	16	16	0
68748862	68536	51	Virginia	51003	Albemarle	51003010202	102.02	10	40	2	2	2	0
68748863	68536	51	Virginia	51003	Albemarle	51003010202	102.02	10	40	3	23	20	3
68748864	68536	51	Virginia	51003	Albemarle	51003010202	102.02	10	40	5	1	1	0
68748865	68536	51	Virginia	51003	Albemarle	51003010202	102.02	10	40	20	1	0	1
68748866	68536	51	Virginia	51003	Albemarle	51003010202	102.02	10	60	5	5	5	0
68748867	68536	51	Virginia	51003	Albemarle	51003010202	102.02	10	80	10	7	7	0
68748868	68536	51	Virginia	51003	Albemarle	51003010202	102.02	10	100	10	8	6	2
68748869	68536	51	Virginia	51003	Albemarle	51003010202	102.02	50	10	10	1	0	1

68748870	68536	51	Virginia	51003	Albemarle	51003010202	102.02	50	25	2	1	1	0
68748871	68536	51	Virginia	51003	Albemarle	51003010202	102.02	50	60	5	1	1	0
68748872	68536	51	Virginia	51003	Albemarle	51003010202	102.02	50	80	10	1	1	0
68748873	68536	51	Virginia	51003	Albemarle	51003010202	102.02	50	940	940	2	2	0
68748874	68536	51	Virginia	51003	Albemarle	51003010301	103.01	10	1.5	0.256	2	2	0
68748875	68536	51	Virginia	51003	Albemarle	51003010301	103.01	10	3	0.5	3	2	1
68748876	68536	51	Virginia	51003	Albemarle	51003010301	103.01	10	3	0.512	1	1	0
68748877	68536	51	Virginia	51003	Albemarle	51003010301	103.01	10	6	0.5	2	2	0
68748878	68536	51	Virginia	51003	Albemarle	51003010301	103.01	10	8	0.768	1	1	0
68748879	68536	51	Virginia	51003	Albemarle	51003010301	103.01	10	10	0.75	4	4	0
68748880	68536	51	Virginia	51003	Albemarle	51003010301	103.01	10	10	0.768	34	26	8
68748881	68536	51	Virginia	51003	Albemarle	51003010301	103.01	10	15	0.75	2	2	0
68748882	68536	51	Virginia	51003	Albemarle	51003010301	103.01	10	20	1.5	2	2	0
68748883	68536	51	Virginia	51003	Albemarle	51003010301	103.01	10	20	2	3	3	0
68748884	68536	51	Virginia	51003	Albemarle	51003010301	103.01	10	25	2	3	3	0
68748885	68536	51	Virginia	51003	Albemarle	51003010301	103.01	10	30	1.5	3	2	1
68748886	68536	51	Virginia	51003	Albemarle	51003010301	103.01	10	40	3	1	1	0
68748887	68536	51	Virginia	51003	Albemarle	51003010301	103.01	10	60	5	6	6	0
68748888	68536	51	Virginia	51003	Albemarle	51003010301	103.01	10	80	10	8	8	0
68748889	68536	51	Virginia	51003	Albemarle	51003010301	103.01	10	100	10	40	38	2
68748890	68536	51	Virginia	51003	Albemarle	51003010301	103.01	10	120	10	2	2	0
68748891	68536	51	Virginia	51003	Albemarle	51003010302	103.02	10	1.5	0.512	4	3	1
68748892	68536	51	Virginia	51003	Albemarle	51003010302	103.02	10	6	0.5	1	1	0
68748893	68536	51	Virginia	51003	Albemarle	51003010302	103.02	10	8	0.768	1	1	0
68748894	68536	51	Virginia	51003	Albemarle	51003010302	103.02	10	10	0.75	3	3	0
68748895	68536	51	Virginia	51003	Albemarle	51003010302	103.02	10	10	0.768	10	10	0
68748896	68536	51	Virginia	51003	Albemarle	51003010302	103.02	10	15	0.75	4	4	0
68748897	68536	51	Virginia	51003	Albemarle	51003010302	103.02	10	20	1.5	6	5	1
68748898	68536	51	Virginia	51003	Albemarle	51003010302	103.02	10	25	2	3	3	0
68748899	68536	51	Virginia	51003	Albemarle	51003010302	103.02	10	30	1.5	2	2	0
68748900	68536	51	Virginia	51003	Albemarle	51003010302	103.02	10	40	2	2	2	0
68748901	68536	51	Virginia	51003	Albemarle	51003010302	103.02	10	40	3	8	8	0
68748902	68536	51	Virginia	51003	Albemarle	51003010302	103.02	10	40	5	1	1	0
68748903	68536	51	Virginia	51003	Albemarle	51003010302	103.02	10	60	5	6	6	0
68748904	68536	51	Virginia	51003	Albemarle	51003010302	103.02	10	80	10	1	1	0
68748905	68536	51	Virginia	51003	Albemarle	51003010302	103.02	10	100	10	1	1	0
68748906	68536	51	Virginia	51003	Albemarle	51003010303	103.03	10	0.768	0.256	1	1	0
68748907	68536	51	Virginia	51003	Albemarle	51003010303	103.03	10	1.5	0.256	1	1	0
68748908	68536	51	Virginia	51003	Albemarle	51003010303	103.03	10	1.5	0.384	1	1	0
68748909	68536	51	Virginia	51003	Albemarle	51003010303	103.03	10	1.5	0.512	2	1	1
68748910	68536	51	Virginia	51003	Albemarle	51003010303	103.03	10	3	0.5	6	6	0
68748911	68536	51	Virginia	51003	Albemarle	51003010303	103.03	10	3	0.512	1	1	0
68748912	68536	51	Virginia	51003	Albemarle	51003010303	103.03	10	4	0.512	1	1	0
68748913	68536	51	Virginia	51003	Albemarle	51003010303	103.03	10	6	0.5	7	7	0
68748914	68536	51	Virginia	51003	Albemarle	51003010303	103.03	10	8	0.768	7	7	0
68748915	68536	51	Virginia	51003	Albemarle	51003010303	103.03	10	10	0.75	11	11	0
68748916	68536	51	Virginia	51003	Albemarle	51003010303	103.03	10	10	0.768	49	45	4

68748917	68536	51	Virginia	51003	Albemarle	51003010303	103.03	10	10	1	2	2	0
68748918	68536	51	Virginia	51003	Albemarle	51003010303	103.03	10	15	0.75	14	14	0
68748919	68536	51	Virginia	51003	Albemarle	51003010303	103.03	10	20	1.5	26	24	2
68748920	68536	51	Virginia	51003	Albemarle	51003010303	103.03	10	20	2	6	3	3
68748921	68536	51	Virginia	51003	Albemarle	51003010303	103.03	10	25	2	11	11	0
68748922	68536	51	Virginia	51003	Albemarle	51003010303	103.03	10	30	1.5	10	9	1
68748923	68536	51	Virginia	51003	Albemarle	51003010303	103.03	10	40	3	9	9	0
68748924	68536	51	Virginia	51003	Albemarle	51003010303	103.03	10	40	5	1	1	0
68748925	68536	51	Virginia	51003	Albemarle	51003010303	103.03	10	60	5	8	8	0
68748926	68536	51	Virginia	51003	Albemarle	51003010303	103.03	10	80	10	8	8	0
68748927	68536	51	Virginia	51003	Albemarle	51003010303	103.03	10	100	10	12	10	2
68748928	68536	51	Virginia	51003	Albemarle	51003010303	103.03	10	120	10	1	1	0
68748929	68536	51	Virginia	51003	Albemarle	51003010401	104.01	10	0.5	0.25	1	1	0
68748930	68536	51	Virginia	51003	Albemarle	51003010401	104.01	10	0.512	0.256	2	2	0
68748931	68536	51	Virginia	51003	Albemarle	51003010401	104.01	10	0.768	0.256	5	5	0
68748932	68536	51	Virginia	51003	Albemarle	51003010401	104.01	10	0.768	0.384	2	2	0
68748933	68536	51	Virginia	51003	Albemarle	51003010401	104.01	10	1.5	0.256	10	10	0
68748934	68536	51	Virginia	51003	Albemarle	51003010401	104.01	10	1.5	0.384	17	17	0
68748935	68536	51	Virginia	51003	Albemarle	51003010401	104.01	10	1.5	0.512	7	6	1
68748936	68536	51	Virginia	51003	Albemarle	51003010401	104.01	10	3	0.5	37	37	0
68748937	68536	51	Virginia	51003	Albemarle	51003010401	104.01	10	3	0.512	18	18	0
68748938	68536	51	Virginia	51003	Albemarle	51003010401	104.01	10	3	0.64	2	1	1
68748939	68536	51	Virginia	51003	Albemarle	51003010401	104.01	10	4	0.512	12	12	0
68748940	68536	51	Virginia	51003	Albemarle	51003010401	104.01	10	5	0.768	1	0	1
68748941	68536	51	Virginia	51003	Albemarle	51003010401	104.01	10	6	0.5	19	18	1
68748942	68536	51	Virginia	51003	Albemarle	51003010401	104.01	10	6	0.512	2	2	0
68748943	68536	51	Virginia	51003	Albemarle	51003010401	104.01	10	8	0.768	58	57	1
68748944	68536	51	Virginia	51003	Albemarle	51003010401	104.01	10	10	0.75	58	54	4
68748945	68536	51	Virginia	51003	Albemarle	51003010401	104.01	10	10	0.768	152	141	11
68748946	68536	51	Virginia	51003	Albemarle	51003010401	104.01	10	10	1	20	20	0
68748947	68536	51	Virginia	51003	Albemarle	51003010401	104.01	10	15	0.75	49	47	2
68748948	68536	51	Virginia	51003	Albemarle	51003010401	104.01	10	15	0.768	2	1	1
68748949	68536	51	Virginia	51003	Albemarle	51003010401	104.01	10	15	1.5	3	3	0
68748950	68536	51	Virginia	51003	Albemarle	51003010401	104.01	10	20	1.5	159	147	12
68748951	68536	51	Virginia	51003	Albemarle	51003010401	104.01	10	20	2	15	9	6
68748952	68536	51	Virginia	51003	Albemarle	51003010401	104.01	10	20	5	1	0	1
68748953	68536	51	Virginia	51003	Albemarle	51003010401	104.01	10	25	2	57	50	7
68748954	68536	51	Virginia	51003	Albemarle	51003010401	104.01	10	30	1.5	43	43	0
68748955	68536	51	Virginia	51003	Albemarle	51003010401	104.01	10	40	2	7	5	2
68748956	68536	51	Virginia	51003	Albemarle	51003010401	104.01	10	40	3	77	64	13
68748957	68536	51	Virginia	51003	Albemarle	51003010401	104.01	10	40	5	5	4	1
68748958	68536	51	Virginia	51003	Albemarle	51003010401	104.01	10	60	5	49	47	2
68748959	68536	51	Virginia	51003	Albemarle	51003010401	104.01	10	80	10	30	29	1
68748960	68536	51	Virginia	51003	Albemarle	51003010401	104.01	10	100	10	12	9	3
68748961	68536	51	Virginia	51003	Albemarle	51003010401	104.01	10	120	10	1	1	0
68748962	68536	51	Virginia	51003	Albemarle	51003010401	104.01	10	140	20	6	6	0
68748963	68536	51	Virginia	51003	Albemarle	51003010402	104.02	10	1.5	0.256	1	1	0

68748964	68536	51	Virginia	51003	Albemarle	51003010402	104.02	10	1.5	0.384	2	1	1
68748965	68536	51	Virginia	51003	Albemarle	51003010402	104.02	10	1.5	0.512	3	2	1
68748966	68536	51	Virginia	51003	Albemarle	51003010402	104.02	10	3	0.5	7	4	3
68748967	68536	51	Virginia	51003	Albemarle	51003010402	104.02	10	3	0.512	1	1	0
68748968	68536	51	Virginia	51003	Albemarle	51003010402	104.02	10	4	0.512	4	4	0
68748969	68536	51	Virginia	51003	Albemarle	51003010402	104.02	10	8	0.768	18	17	1
68748970	68536	51	Virginia	51003	Albemarle	51003010402	104.02	10	10	0.75	6	6	0
68748971	68536	51	Virginia	51003	Albemarle	51003010402	104.02	10	10	0.768	22	20	2
68748972	68536	51	Virginia	51003	Albemarle	51003010402	104.02	10	10	1	3	3	0
68748973	68536	51	Virginia	51003	Albemarle	51003010402	104.02	10	15	0.75	10	10	0
68748974	68536	51	Virginia	51003	Albemarle	51003010402	104.02	10	15	1.5	2	2	0
68748975	68536	51	Virginia	51003	Albemarle	51003010402	104.02	10	20	1.5	20	20	0
68748976	68536	51	Virginia	51003	Albemarle	51003010402	104.02	10	20	2	1	0	1
68748977	68536	51	Virginia	51003	Albemarle	51003010402	104.02	10	25	2	9	9	0
68748978	68536	51	Virginia	51003	Albemarle	51003010402	104.02	10	30	1.5	7	7	0
68748979	68536	51	Virginia	51003	Albemarle	51003010402	104.02	10	40	2	1	1	0
68748980	68536	51	Virginia	51003	Albemarle	51003010402	104.02	10	40	3	7	6	1
68748981	68536	51	Virginia	51003	Albemarle	51003010402	104.02	10	40	5	2	2	0
68748982	68536	51	Virginia	51003	Albemarle	51003010402	104.02	10	60	5	16	15	1
68748983	68536	51	Virginia	51003	Albemarle	51003010402	104.02	10	80	10	5	5	0
68748984	68536	51	Virginia	51003	Albemarle	51003010402	104.02	10	100	10	2	2	0
68748985	68536	51	Virginia	51003	Albemarle	51003010402	104.02	50	25	2	1	1	0
68748986	68536	51	Virginia	51003	Albemarle	51003010402	104.02	50	30	1.5	1	1	0
68748987	68536	51	Virginia	51003	Albemarle	51003010402	104.02	50	40	2	2	2	0
68748988	68536	51	Virginia	51003	Albemarle	51003010402	104.02	50	40	5	13	12	1
68748989	68536	51	Virginia	51003	Albemarle	51003010402	104.02	50	40	20	2	2	0
68748990	68536	51	Virginia	51003	Albemarle	51003010402	104.02	50	40	40	4	0	4
68748991	68536	51	Virginia	51003	Albemarle	51003010402	104.02	50	80	10	7	7	0
68748992	68536	51	Virginia	51003	Albemarle	51003010402	104.02	50	100	50	6	6	0
68748993	68536	51	Virginia	51003	Albemarle	51003010402	104.02	50	100	100	4	4	0
68748994	68536	51	Virginia	51003	Albemarle	51003010402	104.02	50	500	100	1	1	0
68748995	68536	51	Virginia	51003	Albemarle	51003010402	104.02	50	500	500	3	3	0
68748996	68536	51	Virginia	51003	Albemarle	51003010402	104.02	50	750	750	1	1	0
68748997	68536	51	Virginia	51003	Albemarle	51003010402	104.02	50	940	940	59	58	1
68748998	68536	51	Virginia	51003	Albemarle	51003010501	105.01	10	0.768	0.256	1	1	0
68748999	68536	51	Virginia	51003	Albemarle	51003010501	105.01	10	1.5	0.512	2	2	0
68749000	68536	51	Virginia	51003	Albemarle	51003010501	105.01	10	3	0.5	2	2	0
68749001	68536	51	Virginia	51003	Albemarle	51003010501	105.01	10	3	0.512	2	2	0
68749002	68536	51	Virginia	51003	Albemarle	51003010501	105.01	10	4	0.512	1	1	0
68749003	68536	51	Virginia	51003	Albemarle	51003010501	105.01	10	6	0.5	1	1	0
68749004	68536	51	Virginia	51003	Albemarle	51003010501	105.01	10	7	1	1	1	0
68749005	68536	51	Virginia	51003	Albemarle	51003010501	105.01	10	8	0.768	5	5	0
68749006	68536	51	Virginia	51003	Albemarle	51003010501	105.01	10	10	0.75	24	21	3
68749007	68536	51	Virginia	51003	Albemarle	51003010501	105.01	10	10	0.768	56	56	0
68749008	68536	51	Virginia	51003	Albemarle	51003010501	105.01	10	10	1	3	3	0
68749009	68536	51	Virginia	51003	Albemarle	51003010501	105.01	10	15	0.75	12	12	0
68749010	68536	51	Virginia	51003	Albemarle	51003010501	105.01	10	15	1.5	1	0	1

68749011	68536	51	Virginia	51003	Albemarle	51003010501	105.01	10	20	1.5	48	48	0
68749012	68536	51	Virginia	51003	Albemarle	51003010501	105.01	10	20	2	2	1	1
68749013	68536	51	Virginia	51003	Albemarle	51003010501	105.01	10	25	2	14	14	0
68749014	68536	51	Virginia	51003	Albemarle	51003010501	105.01	10	30	1.5	3	3	0
68749015	68536	51	Virginia	51003	Albemarle	51003010501	105.01	10	40	2	1	1	0
68749016	68536	51	Virginia	51003	Albemarle	51003010501	105.01	10	40	3	12	11	1
68749017	68536	51	Virginia	51003	Albemarle	51003010501	105.01	10	60	5	16	15	1
68749018	68536	51	Virginia	51003	Albemarle	51003010501	105.01	10	80	10	10	10	0
68749019	68536	51	Virginia	51003	Albemarle	51003010501	105.01	10	100	10	2	2	0
68749020	68536	51	Virginia	51003	Albemarle	51003010501	105.01	50	100	100	1	1	0
68749021	68536	51	Virginia	51003	Albemarle	51003010501	105.01	50	940	940	5	4	1
68749022	68536	51	Virginia	51003	Albemarle	51003010502	105.02	10	0.768	0.384	1	1	0
68749023	68536	51	Virginia	51003	Albemarle	51003010502	105.02	10	1.5	0.384	2	1	1
68749024	68536	51	Virginia	51003	Albemarle	51003010502	105.02	10	1.5	0.512	2	1	1
68749025	68536	51	Virginia	51003	Albemarle	51003010502	105.02	10	3	0.5	8	7	1
68749026	68536	51	Virginia	51003	Albemarle	51003010502	105.02	10	3	0.512	2	2	0
68749027	68536	51	Virginia	51003	Albemarle	51003010502	105.02	10	8	0.768	6	5	1
68749028	68536	51	Virginia	51003	Albemarle	51003010502	105.02	10	10	0.75	11	9	2
68749029	68536	51	Virginia	51003	Albemarle	51003010502	105.02	10	10	0.768	22	16	6
68749030	68536	51	Virginia	51003	Albemarle	51003010502	105.02	10	10	1	2	1	1
68749031	68536	51	Virginia	51003	Albemarle	51003010502	105.02	10	12	1.5	1	0	1
68749032	68536	51	Virginia	51003	Albemarle	51003010502	105.02	10	15	0.75	1	1	0
68749033	68536	51	Virginia	51003	Albemarle	51003010502	105.02	10	15	0.768	1	0	1
68749034	68536	51	Virginia	51003	Albemarle	51003010502	105.02	10	20	1.5	3	0	3
68749035	68536	51	Virginia	51003	Albemarle	51003010502	105.02	10	20	2	6	1	5
68749036	68536	51	Virginia	51003	Albemarle	51003010502	105.02	10	25	2	5	4	1
68749037	68536	51	Virginia	51003	Albemarle	51003010502	105.02	10	30	1.5	1	1	0
68749038	68536	51	Virginia	51003	Albemarle	51003010502	105.02	10	40	2	1	1	0
68749039	68536	51	Virginia	51003	Albemarle	51003010502	105.02	10	40	3	6	6	0
68749040	68536	51	Virginia	51003	Albemarle	51003010502	105.02	10	40	5	2	2	0
68749041	68536	51	Virginia	51003	Albemarle	51003010502	105.02	10	80	10	5	5	0
68749042	68536	51	Virginia	51003	Albemarle	51003010602	106.02	10	1.5	0.256	2	2	0
68749043	68536	51	Virginia	51003	Albemarle	51003010602	106.02	10	1.5	0.512	6	6	0
68749044	68536	51	Virginia	51003	Albemarle	51003010602	106.02	10	3	0.512	2	2	0
68749045	68536	51	Virginia	51003	Albemarle	51003010602	106.02	10	4	0.512	4	4	0
68749046	68536	51	Virginia	51003	Albemarle	51003010602	106.02	10	6	0.5	1	1	0
68749047	68536	51	Virginia	51003	Albemarle	51003010602	106.02	10	8	0.768	6	6	0
68749048	68536	51	Virginia	51003	Albemarle	51003010602	106.02	10	10	0.75	9	9	0
68749049	68536	51	Virginia	51003	Albemarle	51003010602	106.02	10	10	0.768	20	20	0
68749050	68536	51	Virginia	51003	Albemarle	51003010602	106.02	10	10	1	7	7	0
68749051	68536	51	Virginia	51003	Albemarle	51003010602	106.02	10	15	0.75	7	7	0
68749052	68536	51	Virginia	51003	Albemarle	51003010602	106.02	10	15	0.768	1	1	0
68749053	68536	51	Virginia	51003	Albemarle	51003010602	106.02	10	20	1.5	9	9	0
68749054	68536	51	Virginia	51003	Albemarle	51003010602	106.02	10	25	2	5	5	0
68749055	68536	51	Virginia	51003	Albemarle	51003010602	106.02	10	30	1.5	5	5	0
68749056	68536	51	Virginia	51003	Albemarle	51003010602	106.02	10	40	3	7	7	0
68749057	68536	51	Virginia	51003	Albemarle	51003010602	106.02	10	40	5	1	1	0

68749058	68536	51	Virginia	51003	Albemarle	51003010602	106.02	10	60	5	7	7	0
68749059	68536	51	Virginia	51003	Albemarle	51003010602	106.02	10	80	10	2	2	0
68749060	68536	51	Virginia	51003	Albemarle	51003010602	106.02	50	40	5	1	1	0
68749061	68536	51	Virginia	51003	Albemarle	51003010602	106.02	50	80	10	2	2	0
68749062	68536	51	Virginia	51003	Albemarle	51003010602	106.02	50	100	100	2	2	0
68749063	68536	51	Virginia	51003	Albemarle	51003010602	106.02	50	940	940	3	3	0
68749064	68536	51	Virginia	51003	Albemarle	51003010603	106.03	10	0.768	0.256	2	2	0
68749065	68536	51	Virginia	51003	Albemarle	51003010603	106.03	10	0.768	0.384	1	1	0
68749066	68536	51	Virginia	51003	Albemarle	51003010603	106.03	10	1.5	0.512	1	0	1
68749067	68536	51	Virginia	51003	Albemarle	51003010603	106.03	10	3	0.5	3	2	1
68749068	68536	51	Virginia	51003	Albemarle	51003010603	106.03	10	6	0.5	4	4	0
68749069	68536	51	Virginia	51003	Albemarle	51003010603	106.03	10	8	0.768	4	4	0
68749070	68536	51	Virginia	51003	Albemarle	51003010603	106.03	10	10	0.75	7	6	1
68749071	68536	51	Virginia	51003	Albemarle	51003010603	106.03	10	10	0.768	16	10	6
68749072	68536	51	Virginia	51003	Albemarle	51003010603	106.03	10	10	1	3	3	0
68749073	68536	51	Virginia	51003	Albemarle	51003010603	106.03	10	15	0.75	2	2	0
68749074	68536	51	Virginia	51003	Albemarle	51003010603	106.03	10	15	1.5	2	2	0
68749075	68536	51	Virginia	51003	Albemarle	51003010603	106.03	10	20	1.5	4	4	0
68749076	68536	51	Virginia	51003	Albemarle	51003010603	106.03	10	20	2	2	1	1
68749077	68536	51	Virginia	51003	Albemarle	51003010603	106.03	10	20	5	1	0	1
68749078	68536	51	Virginia	51003	Albemarle	51003010603	106.03	10	25	2	3	3	0
68749079	68536	51	Virginia	51003	Albemarle	51003010603	106.03	10	30	1.5	2	2	0
68749080	68536	51	Virginia	51003	Albemarle	51003010603	106.03	10	40	2	1	1	0
68749081	68536	51	Virginia	51003	Albemarle	51003010603	106.03	10	40	3	12	11	1
68749082	68536	51	Virginia	51003	Albemarle	51003010603	106.03	10	40	5	1	0	1
68749083	68536	51	Virginia	51003	Albemarle	51003010603	106.03	10	80	10	3	1	2
68749084	68536	51	Virginia	51003	Albemarle	51003010603	106.03	10	100	10	1	0	1
68749085	68536	51	Virginia	51003	Albemarle	51003010604	106.04	10	1.5	0.256	1	1	0
68749086	68536	51	Virginia	51003	Albemarle	51003010604	106.04	10	1.5	0.384	2	2	0
68749087	68536	51	Virginia	51003	Albemarle	51003010604	106.04	10	1.5	0.512	3	3	0
68749088	68536	51	Virginia	51003	Albemarle	51003010604	106.04	10	3	0.5	2	1	1
68749089	68536	51	Virginia	51003	Albemarle	51003010604	106.04	10	8	0.768	9	9	0
68749090	68536	51	Virginia	51003	Albemarle	51003010604	106.04	10	10	0.75	9	9	0
68749091	68536	51	Virginia	51003	Albemarle	51003010604	106.04	10	10	0.768	19	18	1
68749092	68536	51	Virginia	51003	Albemarle	51003010604	106.04	10	10	1	1	1	0
68749093	68536	51	Virginia	51003	Albemarle	51003010604	106.04	10	15	0.75	4	4	0
68749094	68536	51	Virginia	51003	Albemarle	51003010604	106.04	10	20	1.5	10	9	1
68749095	68536	51	Virginia	51003	Albemarle	51003010604	106.04	10	20	2	1	0	1
68749096	68536	51	Virginia	51003	Albemarle	51003010604	106.04	10	25	2	5	5	0
68749097	68536	51	Virginia	51003	Albemarle	51003010604	106.04	10	30	1.5	8	8	0
68749098	68536	51	Virginia	51003	Albemarle	51003010604	106.04	10	40	2	1	0	1
68749099	68536	51	Virginia	51003	Albemarle	51003010604	106.04	10	40	3	7	5	2
68749100	68536	51	Virginia	51003	Albemarle	51003010604	106.04	10	40	5	3	2	1
68749101	68536	51	Virginia	51003	Albemarle	51003010604	106.04	10	80	10	2	1	1
68749102	68536	51	Virginia	51003	Albemarle	51003010701	107.01	10	1.5	0.512	4	3	1
68749103	68536	51	Virginia	51003	Albemarle	51003010701	107.01	10	3	0.5	6	6	0
68749104	68536	51	Virginia	51003	Albemarle	51003010701	107.01	10	3	0.512	2	2	0

68749105	68536	51	Virginia	51003	Albemarle	51003010701	107.01	10	4	0.512	1	1	0
68749106	68536	51	Virginia	51003	Albemarle	51003010701	107.01	10	6	0.5	3	3	0
68749107	68536	51	Virginia	51003	Albemarle	51003010701	107.01	10	8	0.768	1	1	0
68749108	68536	51	Virginia	51003	Albemarle	51003010701	107.01	10	10	0.768	7	4	3
68749109	68536	51	Virginia	51003	Albemarle	51003010701	107.01	10	10	1	5	5	0
68749110	68536	51	Virginia	51003	Albemarle	51003010701	107.01	10	15	0.75	5	5	0
68749111	68536	51	Virginia	51003	Albemarle	51003010701	107.01	10	20	1.5	8	8	0
68749112	68536	51	Virginia	51003	Albemarle	51003010701	107.01	10	20	2	1	0	1
68749113	68536	51	Virginia	51003	Albemarle	51003010701	107.01	10	25	2	1	1	0
68749114	68536	51	Virginia	51003	Albemarle	51003010701	107.01	10	30	1.5	1	1	0
68749115	68536	51	Virginia	51003	Albemarle	51003010701	107.01	10	40	3	8	4	4
68749116	68536	51	Virginia	51003	Albemarle	51003010701	107.01	10	80	10	1	0	1
68749117	68536	51	Virginia	51003	Albemarle	51003010701	107.01	50	940	940	1	0	1
68749118	68536	51	Virginia	51003	Albemarle	51003010702	107.02	10	0.512	0.256	1	0	1
68749119	68536	51	Virginia	51003	Albemarle	51003010702	107.02	10	1.5	0.256	1	1	0
68749120	68536	51	Virginia	51003	Albemarle	51003010702	107.02	10	1.5	0.384	4	3	1
68749121	68536	51	Virginia	51003	Albemarle	51003010702	107.02	10	1.5	0.512	7	6	1
68749122	68536	51	Virginia	51003	Albemarle	51003010702	107.02	10	3	0.5	16	15	1
68749123	68536	51	Virginia	51003	Albemarle	51003010702	107.02	10	3	0.512	1	1	0
68749124	68536	51	Virginia	51003	Albemarle	51003010702	107.02	10	4	0.512	10	10	0
68749125	68536	51	Virginia	51003	Albemarle	51003010702	107.02	10	6	0.5	2	1	1
68749126	68536	51	Virginia	51003	Albemarle	51003010702	107.02	10	8	0.768	25	25	0
68749127	68536	51	Virginia	51003	Albemarle	51003010702	107.02	10	10	0.75	9	6	3
68749128	68536	51	Virginia	51003	Albemarle	51003010702	107.02	10	10	0.768	20	17	3
68749129	68536	51	Virginia	51003	Albemarle	51003010702	107.02	10	10	1	1	1	0
68749130	68536	51	Virginia	51003	Albemarle	51003010702	107.02	10	15	0.75	3	3	0
68749131	68536	51	Virginia	51003	Albemarle	51003010702	107.02	10	15	1.5	1	1	0
68749132	68536	51	Virginia	51003	Albemarle	51003010702	107.02	10	20	1.5	6	6	0
68749133	68536	51	Virginia	51003	Albemarle	51003010702	107.02	10	20	2	5	1	4
68749134	68536	51	Virginia	51003	Albemarle	51003010702	107.02	10	25	2	6	6	0
68749135	68536	51	Virginia	51003	Albemarle	51003010702	107.02	10	30	1.5	3	3	0
68749136	68536	51	Virginia	51003	Albemarle	51003010702	107.02	10	40	2	1	1	0
68749137	68536	51	Virginia	51003	Albemarle	51003010702	107.02	10	40	3	1	1	0
68749138	68536	51	Virginia	51003	Albemarle	51003010702	107.02	10	40	5	2	1	1
68749139	68536	51	Virginia	51003	Albemarle	51003010702	107.02	10	60	5	5	3	2
68749140	68536	51	Virginia	51003	Albemarle	51003010702	107.02	10	80	10	3	2	1
68749141	68536	51	Virginia	51003	Albemarle	51003010702	107.02	10	100	10	5	5	0
68749142	68536	51	Virginia	51003	Albemarle	51003010702	107.02	50	940	940	1	0	1
68749143	68536	51	Virginia	51003	Albemarle	51003010801	108.01	10	1.5	0.256	3	3	0
68749144	68536	51	Virginia	51003	Albemarle	51003010801	108.01	10	1.5	0.512	2	2	0
68749145	68536	51	Virginia	51003	Albemarle	51003010801	108.01	10	3	0.5	3	3	0
68749146	68536	51	Virginia	51003	Albemarle	51003010801	108.01	10	4	0.512	1	1	0
68749147	68536	51	Virginia	51003	Albemarle	51003010801	108.01	10	10	0.75	2	1	1
68749148	68536	51	Virginia	51003	Albemarle	51003010801	108.01	10	10	0.768	15	14	1
68749149	68536	51	Virginia	51003	Albemarle	51003010801	108.01	10	15	0.75	4	4	0
68749150	68536	51	Virginia	51003	Albemarle	51003010801	108.01	10	20	1.5	5	4	1
68749151	68536	51	Virginia	51003	Albemarle	51003010801	108.01	10	25	2	5	5	0

68749152	68536	51	Virginia	51003	Albemarle	51003010801	108.01	10	30	1.5	5	5	0
68749153	68536	51	Virginia	51003	Albemarle	51003010801	108.01	10	40	3	5	5	0
68749154	68536	51	Virginia	51003	Albemarle	51003010801	108.01	10	40	5	2	2	0
68749155	68536	51	Virginia	51003	Albemarle	51003010801	108.01	50	940	940	1	0	1
68749156	68536	51	Virginia	51003	Albemarle	51003010802	108.02	10	0.768	0.384	2	2	0
68749157	68536	51	Virginia	51003	Albemarle	51003010802	108.02	10	1.5	0.256	2	2	0
68749158	68536	51	Virginia	51003	Albemarle	51003010802	108.02	10	1.5	0.384	1	1	0
68749159	68536	51	Virginia	51003	Albemarle	51003010802	108.02	10	1.5	0.512	2	1	1
68749160	68536	51	Virginia	51003	Albemarle	51003010802	108.02	10	3	0.5	3	3	0
68749161	68536	51	Virginia	51003	Albemarle	51003010802	108.02	10	3	0.512	1	1	0
68749162	68536	51	Virginia	51003	Albemarle	51003010802	108.02	10	4	0.512	1	1	0
68749163	68536	51	Virginia	51003	Albemarle	51003010802	108.02	10	6	0.5	5	4	1
68749164	68536	51	Virginia	51003	Albemarle	51003010802	108.02	10	8	0.768	4	4	0
68749165	68536	51	Virginia	51003	Albemarle	51003010802	108.02	10	10	0.75	9	9	0
68749166	68536	51	Virginia	51003	Albemarle	51003010802	108.02	10	10	0.768	28	25	3
68749167	68536	51	Virginia	51003	Albemarle	51003010802	108.02	10	10	1	1	1	0
68749168	68536	51	Virginia	51003	Albemarle	51003010802	108.02	10	15	0.75	6	6	0
68749169	68536	51	Virginia	51003	Albemarle	51003010802	108.02	10	20	1.5	10	9	1
68749170	68536	51	Virginia	51003	Albemarle	51003010802	108.02	10	20	2	1	0	1
68749171	68536	51	Virginia	51003	Albemarle	51003010802	108.02	10	25	2	6	5	1
68749172	68536	51	Virginia	51003	Albemarle	51003010802	108.02	10	30	1.5	12	12	0
68749173	68536	51	Virginia	51003	Albemarle	51003010802	108.02	10	40	2	4	4	0
68749174	68536	51	Virginia	51003	Albemarle	51003010802	108.02	10	40	3	17	12	5
68749175	68536	51	Virginia	51003	Albemarle	51003010802	108.02	10	40	5	1	1	0
68749176	68536	51	Virginia	51003	Albemarle	51003010802	108.02	10	60	5	7	6	1
68749177	68536	51	Virginia	51003	Albemarle	51003010802	108.02	10	80	10	3	3	0
68749178	68536	51	Virginia	51003	Albemarle	51003010802	108.02	10	100	10	2	1	1
68749179	68536	51	Virginia	51003	Albemarle	51003010901	109.01	10	1.5	0.512	1	1	0
68749180	68536	51	Virginia	51003	Albemarle	51003010901	109.01	10	10	0.768	10	9	1
68749181	68536	51	Virginia	51003	Albemarle	51003010901	109.01	10	25	2	1	1	0
68749182	68536	51	Virginia	51003	Albemarle	51003010901	109.01	10	30	1.5	2	2	0
68749183	68536	51	Virginia	51003	Albemarle	51003010901	109.01	10	40	3	5	4	1
68749184	68536	51	Virginia	51003	Albemarle	51003010901	109.01	10	80	10	1	1	0
68749185	68536	51	Virginia	51003	Albemarle	51003010901	109.01	50	500	100	1	1	0
68749186	68536	51	Virginia	51003	Albemarle	51003010904	109.04	10	1.5	0.512	1	0	1
68749187	68536	51	Virginia	51003	Albemarle	51003010904	109.04	10	10	0.75	1	0	1
68749188	68536	51	Virginia	51003	Albemarle	51003011000	110	10	0.768	0.384	1	1	0
68749189	68536	51	Virginia	51003	Albemarle	51003011000	110	10	1.5	0.256	2	2	0
68749190	68536	51	Virginia	51003	Albemarle	51003011000	110	10	3	0.5	14	14	0
68749191	68536	51	Virginia	51003	Albemarle	51003011000	110	10	3	0.512	1	1	0
68749192	68536	51	Virginia	51003	Albemarle	51003011000	110	10	4	0.512	2	2	0
68749193	68536	51	Virginia	51003	Albemarle	51003011000	110	10	6	0.5	11	11	0
68749194	68536	51	Virginia	51003	Albemarle	51003011000	110	10	8	0.768	46	46	0
68749195	68536	51	Virginia	51003	Albemarle	51003011000	110	10	10	0.75	34	32	2
68749196	68536	51	Virginia	51003	Albemarle	51003011000	110	10	10	0.768	88	87	1
68749197	68536	51	Virginia	51003	Albemarle	51003011000	110	10	10	1	16	16	0
68749198	68536	51	Virginia	51003	Albemarle	51003011000	110	10	12	5	1	1	0

68749199	68536	51	Virginia	51003	Albemarle	51003011000	110	10	15	0.75	20	20	0
68749200	68536	51	Virginia	51003	Albemarle	51003011000	110	10	15	0.768	3	2	1
68749201	68536	51	Virginia	51003	Albemarle	51003011000	110	10	15	1.5	2	1	1
68749202	68536	51	Virginia	51003	Albemarle	51003011000	110	10	20	1.5	59	56	3
68749203	68536	51	Virginia	51003	Albemarle	51003011000	110	10	20	2	7	7	0
68749204	68536	51	Virginia	51003	Albemarle	51003011000	110	10	25	2	32	31	1
68749205	68536	51	Virginia	51003	Albemarle	51003011000	110	10	30	1.5	17	17	0
68749206	68536	51	Virginia	51003	Albemarle	51003011000	110	10	40	2	4	4	0
68749207	68536	51	Virginia	51003	Albemarle	51003011000	110	10	40	3	40	38	2
68749208	68536	51	Virginia	51003	Albemarle	51003011000	110	10	40	5	5	5	0
68749209	68536	51	Virginia	51003	Albemarle	51003011000	110	10	60	5	41	40	1
68749210	68536	51	Virginia	51003	Albemarle	51003011000	110	10	80	10	16	16	0
68749211	68536	51	Virginia	51003	Albemarle	51003011000	110	10	100	10	9	9	0
68749212	68536	51	Virginia	51003	Albemarle	51003011101	111.01	10	0.768	0.384	1	1	0
68749213	68536	51	Virginia	51003	Albemarle	51003011101	111.01	10	1.5	0.512	2	1	1
68749214	68536	51	Virginia	51003	Albemarle	51003011101	111.01	10	3	0.5	7	5	2
68749215	68536	51	Virginia	51003	Albemarle	51003011101	111.01	10	4	0.512	2	2	0
68749216	68536	51	Virginia	51003	Albemarle	51003011101	111.01	10	6	0.5	7	7	0
68749217	68536	51	Virginia	51003	Albemarle	51003011101	111.01	10	6	0.512	1	1	0
68749218	68536	51	Virginia	51003	Albemarle	51003011101	111.01	10	8	0.768	14	14	0
68749219	68536	51	Virginia	51003	Albemarle	51003011101	111.01	10	10	0.75	11	10	1
68749220	68536	51	Virginia	51003	Albemarle	51003011101	111.01	10	10	0.768	50	48	2
68749221	68536	51	Virginia	51003	Albemarle	51003011101	111.01	10	10	1	7	7	0
68749222	68536	51	Virginia	51003	Albemarle	51003011101	111.01	10	15	0.75	9	9	0
68749223	68536	51	Virginia	51003	Albemarle	51003011101	111.01	10	15	1.5	4	3	1
68749224	68536	51	Virginia	51003	Albemarle	51003011101	111.01	10	20	1.5	18	17	1
68749225	68536	51	Virginia	51003	Albemarle	51003011101	111.01	10	20	2	3	2	1
68749226	68536	51	Virginia	51003	Albemarle	51003011101	111.01	10	25	2	23	23	0
68749227	68536	51	Virginia	51003	Albemarle	51003011101	111.01	10	30	1.5	11	9	2
68749228	68536	51	Virginia	51003	Albemarle	51003011101	111.01	10	40	2	6	6	0
68749229	68536	51	Virginia	51003	Albemarle	51003011101	111.01	10	40	3	22	19	3
68749230	68536	51	Virginia	51003	Albemarle	51003011101	111.01	10	40	5	3	3	0
68749231	68536	51	Virginia	51003	Albemarle	51003011101	111.01	10	60	5	5	5	0
68749232	68536	51	Virginia	51003	Albemarle	51003011101	111.01	10	80	10	3	3	0
68749233	68536	51	Virginia	51003	Albemarle	51003011101	111.01	50	940	940	1	0	1
68749234	68536	51	Virginia	51003	Albemarle	51003011102	111.02	10	0.768	0.256	1	1	0
68749235	68536	51	Virginia	51003	Albemarle	51003011102	111.02	10	0.768	0.384	2	2	0
68749236	68536	51	Virginia	51003	Albemarle	51003011102	111.02	10	1.5	0.256	1	1	0
68749237	68536	51	Virginia	51003	Albemarle	51003011102	111.02	10	6	0.5	4	4	0
68749238	68536	51	Virginia	51003	Albemarle	51003011102	111.02	10	8	0.768	1	1	0
68749239	68536	51	Virginia	51003	Albemarle	51003011102	111.02	10	10	0.75	9	9	0
68749240	68536	51	Virginia	51003	Albemarle	51003011102	111.02	10	10	0.768	25	25	0
68749241	68536	51	Virginia	51003	Albemarle	51003011102	111.02	10	10	1	2	2	0
68749242	68536	51	Virginia	51003	Albemarle	51003011102	111.02	10	15	0.75	5	4	1
68749243	68536	51	Virginia	51003	Albemarle	51003011102	111.02	10	20	1.5	5	5	0
68749244	68536	51	Virginia	51003	Albemarle	51003011102	111.02	10	20	2	1	1	0
68749245	68536	51	Virginia	51003	Albemarle	51003011102	111.02	10	25	2	7	7	0

68749246	68536	51	Virginia	51003	Albemarle	51003011102	111.02	10	30	1.5	8	8	0
68749247	68536	51	Virginia	51003	Albemarle	51003011102	111.02	10	40	2	4	4	0
68749248	68536	51	Virginia	51003	Albemarle	51003011102	111.02	10	40	3	9	9	0
68749249	68536	51	Virginia	51003	Albemarle	51003011102	111.02	10	60	5	10	10	0
68749250	68536	51	Virginia	51003	Albemarle	51003011102	111.02	10	80	10	4	2	2
68749251	68536	51	Virginia	51003	Albemarle	51003011102	111.02	10	100	10	1	1	0
68749252	68536	51	Virginia	51003	Albemarle	51003011102	111.02	50	80	10	1	1	0
68749253	68536	51	Virginia	51003	Albemarle	51003011102	111.02	50	100	100	1	1	0
68749254	68536	51	Virginia	51003	Albemarle	51003011102	111.02	50	940	940	14	14	0
68749255	68536	51	Virginia	51003	Albemarle	51003011103	111.03	10	0.512	0.256	1	1	0
68749256	68536	51	Virginia	51003	Albemarle	51003011103	111.03	10	1.5	0.512	2	2	0
68749257	68536	51	Virginia	51003	Albemarle	51003011103	111.03	10	3	0.5	9	8	1
68749258	68536	51	Virginia	51003	Albemarle	51003011103	111.03	10	3	0.512	2	2	0
68749259	68536	51	Virginia	51003	Albemarle	51003011103	111.03	10	4	0.512	1	1	0
68749260	68536	51	Virginia	51003	Albemarle	51003011103	111.03	10	6	0.5	9	9	0
68749261	68536	51	Virginia	51003	Albemarle	51003011103	111.03	10	6	0.512	3	3	0
68749262	68536	51	Virginia	51003	Albemarle	51003011103	111.03	10	8	0.768	17	17	0
68749263	68536	51	Virginia	51003	Albemarle	51003011103	111.03	10	10	0.75	18	13	5
68749264	68536	51	Virginia	51003	Albemarle	51003011103	111.03	10	10	0.768	49	47	2
68749265	68536	51	Virginia	51003	Albemarle	51003011103	111.03	10	10	1	7	6	1
68749266	68536	51	Virginia	51003	Albemarle	51003011103	111.03	10	12	1.5	1	1	0
68749267	68536	51	Virginia	51003	Albemarle	51003011103	111.03	10	15	0.75	8	8	0
68749268	68536	51	Virginia	51003	Albemarle	51003011103	111.03	10	20	1.5	32	32	0
68749269	68536	51	Virginia	51003	Albemarle	51003011103	111.03	10	20	2	7	6	1
68749270	68536	51	Virginia	51003	Albemarle	51003011103	111.03	10	20	5	1	1	0
68749271	68536	51	Virginia	51003	Albemarle	51003011103	111.03	10	25	2	15	15	0
68749272	68536	51	Virginia	51003	Albemarle	51003011103	111.03	10	30	1.5	10	10	0
68749273	68536	51	Virginia	51003	Albemarle	51003011103	111.03	10	40	2	5	5	0
68749274	68536	51	Virginia	51003	Albemarle	51003011103	111.03	10	40	3	19	18	1
68749275	68536	51	Virginia	51003	Albemarle	51003011103	111.03	10	40	5	3	3	0
68749276	68536	51	Virginia	51003	Albemarle	51003011103	111.03	10	60	5	26	24	2
68749277	68536	51	Virginia	51003	Albemarle	51003011103	111.03	10	80	10	11	8	3
68749278	68536	51	Virginia	51003	Albemarle	51003011103	111.03	10	100	10	4	4	0
68749279	68536	51	Virginia	51003	Albemarle	51003011103	111.03	50	100	50	3	3	0
68749280	68536	51	Virginia	51003	Albemarle	51003011103	111.03	50	940	940	6	6	0
68749281	68536	51	Virginia	51003	Albemarle	51003011201	112.01	10	0.768	0.384	1	1	0
68749282	68536	51	Virginia	51003	Albemarle	51003011201	112.01	10	1.5	0.256	7	7	0
68749283	68536	51	Virginia	51003	Albemarle	51003011201	112.01	10	1.5	0.384	4	4	0
68749284	68536	51	Virginia	51003	Albemarle	51003011201	112.01	10	1.5	0.512	3	2	1
68749285	68536	51	Virginia	51003	Albemarle	51003011201	112.01	10	3	0.5	12	12	0
68749286	68536	51	Virginia	51003	Albemarle	51003011201	112.01	10	3	0.512	5	5	0
68749287	68536	51	Virginia	51003	Albemarle	51003011201	112.01	10	4	0.512	2	2	0
68749288	68536	51	Virginia	51003	Albemarle	51003011201	112.01	10	6	0.5	3	3	0
68749289	68536	51	Virginia	51003	Albemarle	51003011201	112.01	10	6	0.512	1	1	0
68749290	68536	51	Virginia	51003	Albemarle	51003011201	112.01	10	8	0.768	16	16	0
68749291	68536	51	Virginia	51003	Albemarle	51003011201	112.01	10	10	0.75	33	28	5
68749292	68536	51	Virginia	51003	Albemarle	51003011201	112.01	10	10	0.768	58	55	3

68749293	68536	51	Virginia	51003	Albemarle	51003011201	112.01	10	10	1	10	10	0
68749294	68536	51	Virginia	51003	Albemarle	51003011201	112.01	10	15	0.75	35	34	1
68749295	68536	51	Virginia	51003	Albemarle	51003011201	112.01	10	15	0.768	1	1	0
68749296	68536	51	Virginia	51003	Albemarle	51003011201	112.01	10	15	1.5	7	5	2
68749297	68536	51	Virginia	51003	Albemarle	51003011201	112.01	10	20	1.5	47	46	1
68749298	68536	51	Virginia	51003	Albemarle	51003011201	112.01	10	20	2	3	3	0
68749299	68536	51	Virginia	51003	Albemarle	51003011201	112.01	10	25	2	45	44	1
68749300	68536	51	Virginia	51003	Albemarle	51003011201	112.01	10	30	1.5	33	32	1
68749301	68536	51	Virginia	51003	Albemarle	51003011201	112.01	10	40	2	10	10	0
68749302	68536	51	Virginia	51003	Albemarle	51003011201	112.01	10	40	3	53	46	7
68749303	68536	51	Virginia	51003	Albemarle	51003011201	112.01	10	40	5	7	5	2
68749304	68536	51	Virginia	51003	Albemarle	51003011201	112.01	10	60	5	26	23	3
68749305	68536	51	Virginia	51003	Albemarle	51003011201	112.01	10	80	10	11	11	0
68749306	68536	51	Virginia	51003	Albemarle	51003011201	112.01	10	100	10	4	2	2
68749307	68536	51	Virginia	51003	Albemarle	51003011201	112.01	50	10	0.768	1	1	0
68749308	68536	51	Virginia	51003	Albemarle	51003011201	112.01	50	25	2	1	1	0
68749309	68536	51	Virginia	51003	Albemarle	51003011201	112.01	50	80	10	3	3	0
68749310	68536	51	Virginia	51003	Albemarle	51003011201	112.01	50	100	50	7	7	0
68749311	68536	51	Virginia	51003	Albemarle	51003011201	112.01	50	100	100	2	1	1
68749312	68536	51	Virginia	51003	Albemarle	51003011201	112.01	50	500	500	1	0	1
68749313	68536	51	Virginia	51003	Albemarle	51003011201	112.01	50	940	940	8	6	2
68749314	68536	51	Virginia	51003	Albemarle	51003011202	112.02	10	0.5	0.25	2	2	0
68749315	68536	51	Virginia	51003	Albemarle	51003011202	112.02	10	0.512	0.256	1	1	0
68749316	68536	51	Virginia	51003	Albemarle	51003011202	112.02	10	0.768	0.384	1	1	0
68749317	68536	51	Virginia	51003	Albemarle	51003011202	112.02	10	1.5	0.256	1	1	0
68749318	68536	51	Virginia	51003	Albemarle	51003011202	112.02	10	1.5	0.384	35	3	32
68749319	68536	51	Virginia	51003	Albemarle	51003011202	112.02	10	1.5	0.512	5	4	1
68749320	68536	51	Virginia	51003	Albemarle	51003011202	112.02	10	3	0.5	17	15	2
68749321	68536	51	Virginia	51003	Albemarle	51003011202	112.02	10	3	0.512	7	6	1
68749322	68536	51	Virginia	51003	Albemarle	51003011202	112.02	10	4	0.512	3	3	0
68749323	68536	51	Virginia	51003	Albemarle	51003011202	112.02	10	6	0.5	6	6	0
68749324	68536	51	Virginia	51003	Albemarle	51003011202	112.02	10	8	0.768	17	17	0
68749325	68536	51	Virginia	51003	Albemarle	51003011202	112.02	10	10	0.75	43	42	1
68749326	68536	51	Virginia	51003	Albemarle	51003011202	112.02	10	10	0.768	93	90	3
68749327	68536	51	Virginia	51003	Albemarle	51003011202	112.02	10	10	1	8	8	0
68749328	68536	51	Virginia	51003	Albemarle	51003011202	112.02	10	12	1.5	1	1	0
68749329	68536	51	Virginia	51003	Albemarle	51003011202	112.02	10	15	0.75	69	67	2
68749330	68536	51	Virginia	51003	Albemarle	51003011202	112.02	10	15	0.768	1	0	1
68749331	68536	51	Virginia	51003	Albemarle	51003011202	112.02	10	15	1.5	16	15	1
68749332	68536	51	Virginia	51003	Albemarle	51003011202	112.02	10	20	1.5	59	58	1
68749333	68536	51	Virginia	51003	Albemarle	51003011202	112.02	10	20	2	4	2	2
68749334	68536	51	Virginia	51003	Albemarle	51003011202	112.02	10	20	3	1	1	0
68749335	68536	51	Virginia	51003	Albemarle	51003011202	112.02	10	25	2	47	43	4
68749336	68536	51	Virginia	51003	Albemarle	51003011202	112.02	10	30	1.5	53	49	4
68749337	68536	51	Virginia	51003	Albemarle	51003011202	112.02	10	40	2	15	14	1
68749338	68536	51	Virginia	51003	Albemarle	51003011202	112.02	10	40	3	69	67	2
68749339	68536	51	Virginia	51003	Albemarle	51003011202	112.02	10	40	5	8	8	0

68749340	68536	51	Virginia	51003	Albemarle	51003011202	112.02	10	60	5	47	46	1
68749341	68536	51	Virginia	51003	Albemarle	51003011202	112.02	10	80	10	20	20	0
68749342	68536	51	Virginia	51003	Albemarle	51003011202	112.02	10	100	10	16	16	0
68749343	68536	51	Virginia	51003	Albemarle	51003011202	112.02	50	20	1.5	1	0	1
68749344	68536	51	Virginia	51003	Albemarle	51003011202	112.02	50	100	10	1	0	1
68749345	68536	51	Virginia	51003	Albemarle	51003011202	112.02	50	100	50	1	1	0
68749346	68536	51	Virginia	51003	Albemarle	51003011202	112.02	50	940	940	16	10	6
68749347	68536	51	Virginia	51003	Albemarle	51003011301	113.01	10	0.512	0.128	1	1	0
68749348	68536	51	Virginia	51003	Albemarle	51003011301	113.01	10	0.512	0.256	2	1	1
68749349	68536	51	Virginia	51003	Albemarle	51003011301	113.01	10	0.768	0.256	2	2	0
68749350	68536	51	Virginia	51003	Albemarle	51003011301	113.01	10	0.768	0.384	2	2	0
68749351	68536	51	Virginia	51003	Albemarle	51003011301	113.01	10	0.768	0.768	1	1	0
68749352	68536	51	Virginia	51003	Albemarle	51003011301	113.01	10	1.5	0.256	8	8	0
68749353	68536	51	Virginia	51003	Albemarle	51003011301	113.01	10	1.5	0.384	6	6	0
68749354	68536	51	Virginia	51003	Albemarle	51003011301	113.01	10	1.5	0.512	7	7	0
68749355	68536	51	Virginia	51003	Albemarle	51003011301	113.01	10	3	0.5	40	40	0
68749356	68536	51	Virginia	51003	Albemarle	51003011301	113.01	10	3	0.512	10	10	0
68749357	68536	51	Virginia	51003	Albemarle	51003011301	113.01	10	3	0.64	1	1	0
68749358	68536	51	Virginia	51003	Albemarle	51003011301	113.01	10	4	0.512	7	6	1
68749359	68536	51	Virginia	51003	Albemarle	51003011301	113.01	10	6	0.5	17	16	1
68749360	68536	51	Virginia	51003	Albemarle	51003011301	113.01	10	6	0.512	2	2	0
68749361	68536	51	Virginia	51003	Albemarle	51003011301	113.01	10	8	0.768	71	71	0
68749362	68536	51	Virginia	51003	Albemarle	51003011301	113.01	10	10	0.75	78	72	6
68749363	68536	51	Virginia	51003	Albemarle	51003011301	113.01	10	10	0.768	123	120	3
68749364	68536	51	Virginia	51003	Albemarle	51003011301	113.01	10	10	1	14	14	0
68749365	68536	51	Virginia	51003	Albemarle	51003011301	113.01	10	15	0.75	48	45	3
68749366	68536	51	Virginia	51003	Albemarle	51003011301	113.01	10	15	0.768	1	1	0
68749367	68536	51	Virginia	51003	Albemarle	51003011301	113.01	10	15	1.5	4	4	0
68749368	68536	51	Virginia	51003	Albemarle	51003011301	113.01	10	20	1.5	105	99	6
68749369	68536	51	Virginia	51003	Albemarle	51003011301	113.01	10	20	2	13	12	1
68749370	68536	51	Virginia	51003	Albemarle	51003011301	113.01	10	20	5	1	0	1
68749371	68536	51	Virginia	51003	Albemarle	51003011301	113.01	10	25	2	73	72	1
68749372	68536	51	Virginia	51003	Albemarle	51003011301	113.01	10	30	1.5	50	48	2
68749373	68536	51	Virginia	51003	Albemarle	51003011301	113.01	10	40	2	20	18	2
68749374	68536	51	Virginia	51003	Albemarle	51003011301	113.01	10	40	3	115	110	5
68749375	68536	51	Virginia	51003	Albemarle	51003011301	113.01	10	40	5	9	9	0
68749376	68536	51	Virginia	51003	Albemarle	51003011301	113.01	10	60	5	51	50	1
68749377	68536	51	Virginia	51003	Albemarle	51003011301	113.01	10	80	10	30	29	1
68749378	68536	51	Virginia	51003	Albemarle	51003011301	113.01	10	100	10	14	13	1
68749379	68536	51	Virginia	51003	Albemarle	51003011301	113.01	50	40	5	2	2	0
68749380	68536	51	Virginia	51003	Albemarle	51003011301	113.01	50	100	50	4	4	0
68749381	68536	51	Virginia	51003	Albemarle	51003011301	113.01	50	100	100	3	3	0
68749382	68536	51	Virginia	51003	Albemarle	51003011301	113.01	50	940	940	22	21	1
68749383	68536	51	Virginia	51003	Albemarle	51003011302	113.02	10	0.768	0.256	2	2	0
68749384	68536	51	Virginia	51003	Albemarle	51003011302	113.02	10	0.768	0.384	1	0	1
68749385	68536	51	Virginia	51003	Albemarle	51003011302	113.02	10	1.5	0.256	2	2	0
68749386	68536	51	Virginia	51003	Albemarle	51003011302	113.02	10	1.5	0.384	2	2	0

68749387	68536	51	Virginia	51003	Albemarle	51003011302	113.02	10	1.5	0.512	5	4	1
68749388	68536	51	Virginia	51003	Albemarle	51003011302	113.02	10	3	0.5	2	2	0
68749389	68536	51	Virginia	51003	Albemarle	51003011302	113.02	10	3	0.512	6	6	0
68749390	68536	51	Virginia	51003	Albemarle	51003011302	113.02	10	4	0.512	5	5	0
68749391	68536	51	Virginia	51003	Albemarle	51003011302	113.02	10	6	0.5	1	1	0
68749392	68536	51	Virginia	51003	Albemarle	51003011302	113.02	10	8	0.768	2	2	0
68749393	68536	51	Virginia	51003	Albemarle	51003011302	113.02	10	10	0.768	3	2	1
68749394	68536	51	Virginia	51003	Albemarle	51003011302	113.02	10	15	0.75	1	1	0
68749395	68536	51	Virginia	51003	Albemarle	51003011302	113.02	10	20	1.5	1	1	0
68749396	68536	51	Virginia	51003	Albemarle	51003011302	113.02	10	20	2	1	1	0
68749397	68536	51	Virginia	51003	Albemarle	51003011302	113.02	10	60	5	2	1	1
68749398	68536	51	Virginia	51003	Albemarle	51003011302	113.02	10	100	10	1	1	0
68749399	68536	51	Virginia	51003	Albemarle	51003011302	113.02	10	100	100	1	1	0
68749400	68536	51	Virginia	51003	Albemarle	51003011302	113.02	50	100	100	1	1	0
68749401	68536	51	Virginia	51003	Albemarle	51003011302	113.02	50	940	940	3	3	0
68749402	68536	51	Virginia	51003	Albemarle	51003011303	113.03	10	1.5	0.256	2	2	0
68749403	68536	51	Virginia	51003	Albemarle	51003011303	113.03	10	1.5	0.512	1	1	0
68749404	68536	51	Virginia	51003	Albemarle	51003011303	113.03	10	3	0.5	1	0	1
68749405	68536	51	Virginia	51003	Albemarle	51003011303	113.03	10	3	0.512	4	3	1
68749406	68536	51	Virginia	51003	Albemarle	51003011303	113.03	10	4	0.512	2	2	0
68749407	68536	51	Virginia	51003	Albemarle	51003011303	113.03	10	6	0.5	2	1	1
68749408	68536	51	Virginia	51003	Albemarle	51003011303	113.03	10	8	0.768	8	8	0
68749409	68536	51	Virginia	51003	Albemarle	51003011303	113.03	10	10	0.75	9	7	2
68749410	68536	51	Virginia	51003	Albemarle	51003011303	113.03	10	10	0.768	29	23	6
68749411	68536	51	Virginia	51003	Albemarle	51003011303	113.03	10	10	1	5	4	1
68749412	68536	51	Virginia	51003	Albemarle	51003011303	113.03	10	15	0.75	19	18	1
68749413	68536	51	Virginia	51003	Albemarle	51003011303	113.03	10	15	0.768	1	1	0
68749414	68536	51	Virginia	51003	Albemarle	51003011303	113.03	10	15	1.5	4	4	0
68749415	68536	51	Virginia	51003	Albemarle	51003011303	113.03	10	20	1.5	3	3	0
68749416	68536	51	Virginia	51003	Albemarle	51003011303	113.03	10	20	2	2	1	1
68749417	68536	51	Virginia	51003	Albemarle	51003011303	113.03	10	20	5	6	0	6
68749418	68536	51	Virginia	51003	Albemarle	51003011303	113.03	10	25	2	1	1	0
68749419	68536	51	Virginia	51003	Albemarle	51003011303	113.03	10	30	1.5	1	1	0
68749420	68536	51	Virginia	51003	Albemarle	51003011303	113.03	10	40	3	5	4	1
68749421	68536	51	Virginia	51003	Albemarle	51003011303	113.03	10	60	5	2	2	0
68749422	68536	51	Virginia	51003	Albemarle	51003011303	113.03	10	100	10	1	1	0
68749423	68536	51	Virginia	51003	Albemarle	51003011303	113.03	50	500	100	1	1	0
68749424	68536	51	Virginia	51003	Albemarle	51003011400	114	10	0.512	0.128	1	1	0
68749425	68536	51	Virginia	51003	Albemarle	51003011400	114	10	0.512	0.256	2	1	1
68749426	68536	51	Virginia	51003	Albemarle	51003011400	114	10	0.768	0.256	3	3	0
68749427	68536	51	Virginia	51003	Albemarle	51003011400	114	10	0.768	0.768	1	1	0
68749428	68536	51	Virginia	51003	Albemarle	51003011400	114	10	1.5	0.256	23	23	0
68749429	68536	51	Virginia	51003	Albemarle	51003011400	114	10	1.5	0.384	23	21	2
68749430	68536	51	Virginia	51003	Albemarle	51003011400	114	10	1.5	0.512	8	5	3
68749431	68536	51	Virginia	51003	Albemarle	51003011400	114	10	3	0.5	40	36	4
68749432	68536	51	Virginia	51003	Albemarle	51003011400	114	10	3	0.512	13	13	0
68749433	68536	51	Virginia	51003	Albemarle	51003011400	114	10	3	0.64	1	0	1

68749434	68536	51	Virginia	51003	Albemarle	51003011400	114	10	4	0.512	7	7	0
68749435	68536	51	Virginia	51003	Albemarle	51003011400	114	10	6	0.5	29	29	0
68749436	68536	51	Virginia	51003	Albemarle	51003011400	114	10	6	0.512	1	1	0
68749437	68536	51	Virginia	51003	Albemarle	51003011400	114	10	8	0.768	49	49	0
68749438	68536	51	Virginia	51003	Albemarle	51003011400	114	10	10	0.75	74	68	6
68749439	68536	51	Virginia	51003	Albemarle	51003011400	114	10	10	0.768	126	113	13
68749440	68536	51	Virginia	51003	Albemarle	51003011400	114	10	10	1	40	38	2
68749441	68536	51	Virginia	51003	Albemarle	51003011400	114	10	15	0.75	64	63	1
68749442	68536	51	Virginia	51003	Albemarle	51003011400	114	10	15	0.768	4	4	0
68749443	68536	51	Virginia	51003	Albemarle	51003011400	114	10	15	1.5	1	1	0
68749444	68536	51	Virginia	51003	Albemarle	51003011400	114	10	20	1.5	143	136	7
68749445	68536	51	Virginia	51003	Albemarle	51003011400	114	10	20	2	14	9	5
68749446	68536	51	Virginia	51003	Albemarle	51003011400	114	10	25	2	64	62	2
68749447	68536	51	Virginia	51003	Albemarle	51003011400	114	10	30	1.5	85	80	5
68749448	68536	51	Virginia	51003	Albemarle	51003011400	114	10	40	2	21	15	6
68749449	68536	51	Virginia	51003	Albemarle	51003011400	114	10	40	3	119	108	11
68749450	68536	51	Virginia	51003	Albemarle	51003011400	114	10	40	5	7	5	2
68749451	68536	51	Virginia	51003	Albemarle	51003011400	114	10	60	5	64	62	2
68749452	68536	51	Virginia	51003	Albemarle	51003011400	114	10	80	10	21	18	3
68749453	68536	51	Virginia	51003	Albemarle	51003011400	114	10	100	10	15	14	1
68749454	68536	51	Virginia	51003	Albemarle	51003011400	114	10	100	100	1	1	0
68749455	68536	51	Virginia	51003	Albemarle	51003011400	114	50	40	3	1	0	1
68749456	68536	51	Virginia	51003	Albemarle	51003011400	114	50	40	5	4	4	0
68749457	68536	51	Virginia	51003	Albemarle	51003011400	114	50	100	50	1	1	0
68749458	68536	51	Virginia	51003	Albemarle	51003011400	114	50	100	100	12	10	2
68749459	68536	51	Virginia	51003	Albemarle	51003011400	114	50	200	200	1	1	0
68749460	68536	51	Virginia	51003	Albemarle	51003011400	114	50	750	750	2	2	0
68749461	68536	51	Virginia	51003	Albemarle	51003011400	114	50	940	940	200	193	7
68749462	68536	51	Virginia	51019	Bedford	51019030501	305.01	10	1.5	0.256	2	2	0
68749463	68536	51	Virginia	51019	Bedford	51019030501	305.01	10	1.5	0.384	1	1	0
68749464	68536	51	Virginia	51019	Bedford	51019030501	305.01	10	3	0.512	1	1	0
68749465	68536	51	Virginia	51021	Bland	51021040100	401	10	0.5	0.25	1	1	0
68749466	68536	51	Virginia	51021	Bland	51021040100	401	10	0.512	0.256	1	0	1
68749467	68536	51	Virginia	51021	Bland	51021040100	401	10	0.768	0.256	2	2	0
68749468	68536	51	Virginia	51021	Bland	51021040100	401	10	0.768	0.384	2	2	0
68749469	68536	51	Virginia	51021	Bland	51021040100	401	10	1.5	0.256	5	5	0
68749470	68536	51	Virginia	51021	Bland	51021040100	401	10	1.5	0.384	9	9	0
68749471	68536	51	Virginia	51021	Bland	51021040100	401	10	1.5	0.512	2	1	1
68749472	68536	51	Virginia	51021	Bland	51021040100	401	10	3	0.5	16	15	1
68749473	68536	51	Virginia	51021	Bland	51021040100	401	10	3	0.512	4	4	0
68749474	68536	51	Virginia	51021	Bland	51021040100	401	10	4	0.512	3	3	0
68749475	68536	51	Virginia	51021	Bland	51021040100	401	10	6	0.5	9	9	0
68749476	68536	51	Virginia	51021	Bland	51021040100	401	10	6	0.512	3	3	0
68749477	68536	51	Virginia	51021	Bland	51021040100	401	10	8	0.768	37	37	0
68749478	68536	51	Virginia	51021	Bland	51021040100	401	10	10	0.75	33	30	3
68749479	68536	51	Virginia	51021	Bland	51021040100	401	10	10	0.768	74	68	6
68749480	68536	51	Virginia	51021	Bland	51021040100	401	10	10	1	11	11	0

68749481	68536	51	Virginia	51021	Bland	51021040100	401	10	15	0.75	25	25	0
68749482	68536	51	Virginia	51021	Bland	51021040100	401	10	15	0.768	2	2	0
68749483	68536	51	Virginia	51021	Bland	51021040100	401	10	20	1.5	12	12	0
68749484	68536	51	Virginia	51021	Bland	51021040100	401	10	20	2	3	3	0
68749485	68536	51	Virginia	51021	Bland	51021040100	401	10	25	2	17	16	1
68749486	68536	51	Virginia	51021	Bland	51021040100	401	10	30	1.5	29	29	0
68749487	68536	51	Virginia	51021	Bland	51021040100	401	10	40	2	8	6	2
68749488	68536	51	Virginia	51021	Bland	51021040100	401	10	40	3	44	42	2
68749489	68536	51	Virginia	51021	Bland	51021040100	401	10	40	5	3	2	1
68749490	68536	51	Virginia	51021	Bland	51021040100	401	10	60	5	13	12	1
68749491	68536	51	Virginia	51021	Bland	51021040100	401	10	80	10	6	4	2
68749492	68536	51	Virginia	51021	Bland	51021040200	402	10	0.512	0.128	1	1	0
68749493	68536	51	Virginia	51021	Bland	51021040200	402	10	0.512	0.256	1	1	0
68749494	68536	51	Virginia	51021	Bland	51021040200	402	10	0.768	0.256	1	1	0
68749495	68536	51	Virginia	51021	Bland	51021040200	402	10	0.768	0.384	1	1	0
68749496	68536	51	Virginia	51021	Bland	51021040200	402	10	1.5	0.256	7	7	0
68749497	68536	51	Virginia	51021	Bland	51021040200	402	10	1.5	0.384	16	16	0
68749498	68536	51	Virginia	51021	Bland	51021040200	402	10	1.5	0.512	4	4	0
68749499	68536	51	Virginia	51021	Bland	51021040200	402	10	3	0.5	31	30	1
68749500	68536	51	Virginia	51021	Bland	51021040200	402	10	3	0.512	10	10	0
68749501	68536	51	Virginia	51021	Bland	51021040200	402	10	3	0.64	1	1	0
68749502	68536	51	Virginia	51021	Bland	51021040200	402	10	4	0.512	6	6	0
68749503	68536	51	Virginia	51021	Bland	51021040200	402	10	6	0.5	15	15	0
68749504	68536	51	Virginia	51021	Bland	51021040200	402	10	6	0.512	2	2	0
68749505	68536	51	Virginia	51021	Bland	51021040200	402	10	8	0.768	43	43	0
68749506	68536	51	Virginia	51021	Bland	51021040200	402	10	10	0.75	77	74	3
68749507	68536	51	Virginia	51021	Bland	51021040200	402	10	10	0.768	83	77	6
68749508	68536	51	Virginia	51021	Bland	51021040200	402	10	10	1	19	19	0
68749509	68536	51	Virginia	51021	Bland	51021040200	402	10	15	0.75	93	93	0
68749510	68536	51	Virginia	51021	Bland	51021040200	402	10	15	0.768	4	4	0
68749511	68536	51	Virginia	51021	Bland	51021040200	402	10	15	1.5	14	11	3
68749512	68536	51	Virginia	51021	Bland	51021040200	402	10	20	1.5	19	18	1
68749513	68536	51	Virginia	51021	Bland	51021040200	402	10	20	2	1	1	0
68749514	68536	51	Virginia	51021	Bland	51021040200	402	10	25	2	3	3	0
68749515	68536	51	Virginia	51021	Bland	51021040200	402	10	30	1.5	20	19	1
68749516	68536	51	Virginia	51021	Bland	51021040200	402	10	40	2	1	1	0
68749517	68536	51	Virginia	51021	Bland	51021040200	402	10	40	3	42	36	6
68749518	68536	51	Virginia	51021	Bland	51021040200	402	10	40	5	1	1	0
68749519	68536	51	Virginia	51021	Bland	51021040200	402	10	60	5	17	15	2
68749520	68536	51	Virginia	51021	Bland	51021040200	402	10	80	10	5	2	3
68749521	68536	51	Virginia	51021	Bland	51021040200	402	10	100	10	1	0	1
68749522	68536	51	Virginia	51025	Brunswick	51025930100	9301	10	0.512	0.256	1	1	0
68749523	68536	51	Virginia	51025	Brunswick	51025930100	9301	10	0.768	0.256	1	1	0
68749524	68536	51	Virginia	51025	Brunswick	51025930100	9301	10	1.5	0.256	8	8	0
68749525	68536	51	Virginia	51025	Brunswick	51025930100	9301	10	1.5	0.384	6	6	0
68749526	68536	51	Virginia	51025	Brunswick	51025930100	9301	10	3	0.5	11	11	0
68749527	68536	51	Virginia	51025	Brunswick	51025930100	9301	10	3	0.512	3	3	0

68749528	68536	51	Virginia	51025	Brunswick	51025930100	9301	10	6	0.5	1	1	0
68749529	68536	51	Virginia	51025	Brunswick	51025930100	9301	10	8	0.768	1	1	0
68749530	68536	51	Virginia	51025	Brunswick	51025930100	9301	10	10	0.75	2	2	0
68749531	68536	51	Virginia	51025	Brunswick	51025930100	9301	10	10	1	2	2	0
68749532	68536	51	Virginia	51025	Brunswick	51025930100	9301	10	25	2	1	1	0
68749533	68536	51	Virginia	51025	Brunswick	51025930100	9301	10	30	1.5	1	0	1
68749534	68536	51	Virginia	51025	Brunswick	51025930100	9301	10	40	3	3	3	0
68749535	68536	51	Virginia	51025	Brunswick	51025930302	9303.02	10	0.512	0.128	1	1	0
68749536	68536	51	Virginia	51025	Brunswick	51025930302	9303.02	10	0.512	0.256	1	0	1
68749537	68536	51	Virginia	51025	Brunswick	51025930302	9303.02	10	0.768	0.256	2	2	0
68749538	68536	51	Virginia	51025	Brunswick	51025930302	9303.02	10	1.5	0.256	6	6	0
68749539	68536	51	Virginia	51025	Brunswick	51025930302	9303.02	10	1.5	0.384	10	10	0
68749540	68536	51	Virginia	51025	Brunswick	51025930302	9303.02	10	1.5	0.512	4	1	3
68749541	68536	51	Virginia	51025	Brunswick	51025930302	9303.02	10	3	0.5	27	27	0
68749542	68536	51	Virginia	51025	Brunswick	51025930302	9303.02	10	3	0.512	4	4	0
68749543	68536	51	Virginia	51025	Brunswick	51025930302	9303.02	10	4	0.512	2	2	0
68749544	68536	51	Virginia	51025	Brunswick	51025930302	9303.02	10	6	0.5	4	4	0
68749545	68536	51	Virginia	51025	Brunswick	51025930302	9303.02	10	8	0.768	24	24	0
68749546	68536	51	Virginia	51025	Brunswick	51025930302	9303.02	10	10	0.75	12	12	0
68749547	68536	51	Virginia	51025	Brunswick	51025930302	9303.02	10	10	0.768	10	10	0
68749548	68536	51	Virginia	51025	Brunswick	51025930302	9303.02	10	10	1	6	6	0
68749549	68536	51	Virginia	51025	Brunswick	51025930302	9303.02	10	15	0.75	12	12	0
68749550	68536	51	Virginia	51025	Brunswick	51025930302	9303.02	10	15	1.5	2	0	2
68749551	68536	51	Virginia	51025	Brunswick	51025930302	9303.02	10	20	1.5	9	9	0
68749552	68536	51	Virginia	51025	Brunswick	51025930302	9303.02	10	20	2	1	0	1
68749553	68536	51	Virginia	51025	Brunswick	51025930302	9303.02	10	25	2	9	9	0
68749554	68536	51	Virginia	51025	Brunswick	51025930302	9303.02	10	30	1.5	4	3	1
68749555	68536	51	Virginia	51025	Brunswick	51025930302	9303.02	10	40	2	3	2	1
68749556	68536	51	Virginia	51025	Brunswick	51025930302	9303.02	10	40	3	33	31	2
68749557	68536	51	Virginia	51025	Brunswick	51025930302	9303.02	10	40	5	4	4	0
68749558	68536	51	Virginia	51025	Brunswick	51025930302	9303.02	10	60	5	4	4	0
68749559	68536	51	Virginia	51025	Brunswick	51025930302	9303.02	10	80	10	2	2	0
68749560	68536	51	Virginia	51029	Buckingham	51029930101	9301.01	10	0.512	0.256	1	1	0
68749561	68536	51	Virginia	51029	Buckingham	51029930101	9301.01	10	0.768	0.256	1	1	0
68749562	68536	51	Virginia	51029	Buckingham	51029930101	9301.01	10	1.5	0.256	7	7	0
68749563	68536	51	Virginia	51029	Buckingham	51029930101	9301.01	10	1.5	0.384	6	6	0
68749564	68536	51	Virginia	51029	Buckingham	51029930101	9301.01	10	1.5	0.512	1	1	0
68749565	68536	51	Virginia	51029	Buckingham	51029930101	9301.01	10	3	0.5	19	18	1
68749566	68536	51	Virginia	51029	Buckingham	51029930101	9301.01	10	3	0.512	3	3	0
68749567	68536	51	Virginia	51029	Buckingham	51029930101	9301.01	10	3	0.64	1	1	0
68749568	68536	51	Virginia	51029	Buckingham	51029930101	9301.01	10	4	0.512	10	10	0
68749569	68536	51	Virginia	51029	Buckingham	51029930101	9301.01	10	6	0.5	5	5	0
68749570	68536	51	Virginia	51029	Buckingham	51029930101	9301.01	10	6	0.512	1	1	0
68749571	68536	51	Virginia	51029	Buckingham	51029930101	9301.01	10	8	0.768	13	13	0
68749572	68536	51	Virginia	51029	Buckingham	51029930101	9301.01	10	10	0.75	41	41	0
68749573	68536	51	Virginia	51029	Buckingham	51029930101	9301.01	10	10	0.768	61	51	10
68749574	68536	51	Virginia	51029	Buckingham	51029930101	9301.01	10	10	1	20	20	0

68749575	68536	51	Virginia	51029	Buckingham	51029930101	9301.01	10	15	0.75	21	20	1
68749576	68536	51	Virginia	51029	Buckingham	51029930101	9301.01	10	15	0.768	1	1	0
68749577	68536	51	Virginia	51029	Buckingham	51029930101	9301.01	10	20	1.5	23	22	1
68749578	68536	51	Virginia	51029	Buckingham	51029930101	9301.01	10	25	2	11	11	0
68749579	68536	51	Virginia	51029	Buckingham	51029930101	9301.01	10	30	1.5	14	14	0
68749580	68536	51	Virginia	51029	Buckingham	51029930101	9301.01	10	40	2	1	1	0
68749581	68536	51	Virginia	51029	Buckingham	51029930101	9301.01	10	40	3	20	17	3
68749582	68536	51	Virginia	51029	Buckingham	51029930101	9301.01	10	60	5	16	16	0
68749583	68536	51	Virginia	51029	Buckingham	51029930101	9301.01	10	80	10	5	5	0
68749584	68536	51	Virginia	51029	Buckingham	51029930101	9301.01	10	100	10	6	5	1
68749585	68536	51	Virginia	51029	Buckingham	51029930101	9301.01	50	40	40	1	0	1
68749586	68536	51	Virginia	51029	Buckingham	51029930101	9301.01	50	940	940	3	3	0
68749587	68536	51	Virginia	51029	Buckingham	51029930102	9301.02	10	0.512	0.128	1	1	0
68749588	68536	51	Virginia	51029	Buckingham	51029930102	9301.02	10	0.768	0.256	1	1	0
68749589	68536	51	Virginia	51029	Buckingham	51029930102	9301.02	10	0.768	0.384	1	1	0
68749590	68536	51	Virginia	51029	Buckingham	51029930102	9301.02	10	1.5	0.256	17	17	0
68749591	68536	51	Virginia	51029	Buckingham	51029930102	9301.02	10	1.5	0.384	36	32	4
68749592	68536	51	Virginia	51029	Buckingham	51029930102	9301.02	10	1.5	0.512	5	4	1
68749593	68536	51	Virginia	51029	Buckingham	51029930102	9301.02	10	3	0.5	95	92	3
68749594	68536	51	Virginia	51029	Buckingham	51029930102	9301.02	10	3	0.512	25	24	1
68749595	68536	51	Virginia	51029	Buckingham	51029930102	9301.02	10	4	0.512	24	24	0
68749596	68536	51	Virginia	51029	Buckingham	51029930102	9301.02	10	6	0.5	18	18	0
68749597	68536	51	Virginia	51029	Buckingham	51029930102	9301.02	10	6	0.512	1	1	0
68749598	68536	51	Virginia	51029	Buckingham	51029930102	9301.02	10	7	1	1	1	0
68749599	68536	51	Virginia	51029	Buckingham	51029930102	9301.02	10	8	0.768	52	52	0
68749600	68536	51	Virginia	51029	Buckingham	51029930102	9301.02	10	10	0.75	31	27	4
68749601	68536	51	Virginia	51029	Buckingham	51029930102	9301.02	10	10	0.768	66	61	5
68749602	68536	51	Virginia	51029	Buckingham	51029930102	9301.02	10	10	1	32	31	1
68749603	68536	51	Virginia	51029	Buckingham	51029930102	9301.02	10	15	0.75	14	14	0
68749604	68536	51	Virginia	51029	Buckingham	51029930102	9301.02	10	15	1.5	1	1	0
68749605	68536	51	Virginia	51029	Buckingham	51029930102	9301.02	10	20	1.5	23	23	0
68749606	68536	51	Virginia	51029	Buckingham	51029930102	9301.02	10	20	2	4	3	1
68749607	68536	51	Virginia	51029	Buckingham	51029930102	9301.02	10	25	2	19	19	0
68749608	68536	51	Virginia	51029	Buckingham	51029930102	9301.02	10	30	1.5	17	16	1
68749609	68536	51	Virginia	51029	Buckingham	51029930102	9301.02	10	40	2	12	11	1
68749610	68536	51	Virginia	51029	Buckingham	51029930102	9301.02	10	40	3	43	42	1
68749611	68536	51	Virginia	51029	Buckingham	51029930102	9301.02	10	40	5	3	3	0
68749612	68536	51	Virginia	51029	Buckingham	51029930102	9301.02	10	60	5	16	16	0
68749613	68536	51	Virginia	51029	Buckingham	51029930102	9301.02	10	80	10	6	6	0
68749614	68536	51	Virginia	51029	Buckingham	51029930102	9301.02	10	100	10	7	6	1
68749615	68536	51	Virginia	51029	Buckingham	51029930201	9302.01	10	0.5	0.25	1	1	0
68749616	68536	51	Virginia	51029	Buckingham	51029930201	9302.01	10	0.512	0.128	1	1	0
68749617	68536	51	Virginia	51029	Buckingham	51029930201	9302.01	10	0.512	0.256	1	1	0
68749618	68536	51	Virginia	51029	Buckingham	51029930201	9302.01	10	0.768	0.256	1	1	0
68749619	68536	51	Virginia	51029	Buckingham	51029930201	9302.01	10	0.768	0.384	1	1	0
68749620	68536	51	Virginia	51029	Buckingham	51029930201	9302.01	10	1.5	0.256	15	15	0
68749621	68536	51	Virginia	51029	Buckingham	51029930201	9302.01	10	1.5	0.384	24	23	1

68749622	68536	51	Virginia	51029	Buckingham	51029930201	9302.01	10	1.5	0.512	4	2	2
68749623	68536	51	Virginia	51029	Buckingham	51029930201	9302.01	10	3	0.5	35	30	5
68749624	68536	51	Virginia	51029	Buckingham	51029930201	9302.01	10	3	0.512	7	7	0
68749625	68536	51	Virginia	51029	Buckingham	51029930201	9302.01	10	4	0.512	5	5	0
68749626	68536	51	Virginia	51029	Buckingham	51029930201	9302.01	10	6	0.5	13	13	0
68749627	68536	51	Virginia	51029	Buckingham	51029930201	9302.01	10	6	0.512	1	1	0
68749628	68536	51	Virginia	51029	Buckingham	51029930201	9302.01	10	8	0.768	24	24	0
68749629	68536	51	Virginia	51029	Buckingham	51029930201	9302.01	10	10	0.75	62	57	5
68749630	68536	51	Virginia	51029	Buckingham	51029930201	9302.01	10	10	0.768	62	52	10
68749631	68536	51	Virginia	51029	Buckingham	51029930201	9302.01	10	10	1	32	32	0
68749632	68536	51	Virginia	51029	Buckingham	51029930201	9302.01	10	15	0.75	59	58	1
68749633	68536	51	Virginia	51029	Buckingham	51029930201	9302.01	10	15	0.768	1	1	0
68749634	68536	51	Virginia	51029	Buckingham	51029930201	9302.01	10	15	1.5	5	5	0
68749635	68536	51	Virginia	51029	Buckingham	51029930201	9302.01	10	20	1.5	43	35	8
68749636	68536	51	Virginia	51029	Buckingham	51029930201	9302.01	10	20	2	8	3	5
68749637	68536	51	Virginia	51029	Buckingham	51029930201	9302.01	10	20	5	1	0	1
68749638	68536	51	Virginia	51029	Buckingham	51029930201	9302.01	10	25	2	26	23	3
68749639	68536	51	Virginia	51029	Buckingham	51029930201	9302.01	10	30	1.5	24	20	4
68749640	68536	51	Virginia	51029	Buckingham	51029930201	9302.01	10	40	2	4	3	1
68749641	68536	51	Virginia	51029	Buckingham	51029930201	9302.01	10	40	3	52	49	3
68749642	68536	51	Virginia	51029	Buckingham	51029930201	9302.01	10	40	5	4	4	0
68749643	68536	51	Virginia	51029	Buckingham	51029930201	9302.01	10	60	5	33	32	1
68749644	68536	51	Virginia	51029	Buckingham	51029930201	9302.01	10	80	10	6	5	1
68749645	68536	51	Virginia	51029	Buckingham	51029930201	9302.01	10	100	10	1	1	0
68749646	68536	51	Virginia	51029	Buckingham	51029930202	9302.02	10	0.512	0.256	1	1	0
68749647	68536	51	Virginia	51029	Buckingham	51029930202	9302.02	10	0.768	0.256	3	3	0
68749648	68536	51	Virginia	51029	Buckingham	51029930202	9302.02	10	1.5	0.256	4	4	0
68749649	68536	51	Virginia	51029	Buckingham	51029930202	9302.02	10	1.5	0.384	16	16	0
68749650	68536	51	Virginia	51029	Buckingham	51029930202	9302.02	10	1.5	0.512	6	1	5
68749651	68536	51	Virginia	51029	Buckingham	51029930202	9302.02	10	3	0.5	41	40	1
68749652	68536	51	Virginia	51029	Buckingham	51029930202	9302.02	10	3	0.512	6	6	0
68749653	68536	51	Virginia	51029	Buckingham	51029930202	9302.02	10	4	0.512	3	3	0
68749654	68536	51	Virginia	51029	Buckingham	51029930202	9302.02	10	6	0.5	13	12	1
68749655	68536	51	Virginia	51029	Buckingham	51029930202	9302.02	10	6	0.512	1	1	0
68749656	68536	51	Virginia	51029	Buckingham	51029930202	9302.02	10	8	0.768	24	24	0
68749657	68536	51	Virginia	51029	Buckingham	51029930202	9302.02	10	10	0.75	37	34	3
68749658	68536	51	Virginia	51029	Buckingham	51029930202	9302.02	10	10	0.768	49	43	6
68749659	68536	51	Virginia	51029	Buckingham	51029930202	9302.02	10	10	1	16	16	0
68749660	68536	51	Virginia	51029	Buckingham	51029930202	9302.02	10	15	0.75	21	21	0
68749661	68536	51	Virginia	51029	Buckingham	51029930202	9302.02	10	15	1.5	2	2	0
68749662	68536	51	Virginia	51029	Buckingham	51029930202	9302.02	10	20	1.5	26	21	5
68749663	68536	51	Virginia	51029	Buckingham	51029930202	9302.02	10	20	2	5	4	1
68749664	68536	51	Virginia	51029	Buckingham	51029930202	9302.02	10	25	2	25	24	1
68749665	68536	51	Virginia	51029	Buckingham	51029930202	9302.02	10	30	1.5	22	21	1
68749666	68536	51	Virginia	51029	Buckingham	51029930202	9302.02	10	40	2	7	7	0
68749667	68536	51	Virginia	51029	Buckingham	51029930202	9302.02	10	40	3	32	27	5
68749668	68536	51	Virginia	51029	Buckingham	51029930202	9302.02	10	40	5	5	5	0

68749669	68536	51	Virginia	51029	Buckingham	51029930202	9302.02	10	60	5	39	38	1
68749670	68536	51	Virginia	51029	Buckingham	51029930202	9302.02	10	80	10	7	6	1
68749671	68536	51	Virginia	51029	Buckingham	51029930202	9302.02	10	100	10	4	3	1
68749672	68536	51	Virginia	51031	Campbell	51031020101	201.01	10	0.512	0.256	2	2	0
68749673	68536	51	Virginia	51031	Campbell	51031020101	201.01	10	0.768	0.256	1	1	0
68749674	68536	51	Virginia	51031	Campbell	51031020101	201.01	10	1.5	0.256	3	3	0
68749675	68536	51	Virginia	51031	Campbell	51031020101	201.01	10	1.5	0.384	11	11	0
68749676	68536	51	Virginia	51031	Campbell	51031020101	201.01	10	1.5	0.512	1	1	0
68749677	68536	51	Virginia	51031	Campbell	51031020101	201.01	10	3	0.5	7	7	0
68749678	68536	51	Virginia	51031	Campbell	51031020101	201.01	10	3	0.512	1	1	0
68749679	68536	51	Virginia	51031	Campbell	51031020101	201.01	10	4	0.512	2	2	0
68749680	68536	51	Virginia	51031	Campbell	51031020101	201.01	10	6	0.5	3	2	1
68749681	68536	51	Virginia	51031	Campbell	51031020101	201.01	10	8	0.768	4	4	0
68749682	68536	51	Virginia	51031	Campbell	51031020101	201.01	10	10	0.75	1	1	0
68749683	68536	51	Virginia	51031	Campbell	51031020101	201.01	10	10	0.768	7	7	0
68749684	68536	51	Virginia	51031	Campbell	51031020101	201.01	10	10	1	4	4	0
68749685	68536	51	Virginia	51031	Campbell	51031020101	201.01	10	15	0.75	6	6	0
68749686	68536	51	Virginia	51031	Campbell	51031020101	201.01	10	20	1.5	6	5	1
68749687	68536	51	Virginia	51031	Campbell	51031020101	201.01	10	20	2	3	0	3
68749688	68536	51	Virginia	51031	Campbell	51031020101	201.01	10	25	2	5	5	0
68749689	68536	51	Virginia	51031	Campbell	51031020101	201.01	10	30	1.5	5	5	0
68749690	68536	51	Virginia	51031	Campbell	51031020101	201.01	10	40	2	1	1	0
68749691	68536	51	Virginia	51031	Campbell	51031020101	201.01	10	40	3	11	8	3
68749692	68536	51	Virginia	51031	Campbell	51031020101	201.01	50	940	940	1	0	1
68749693	68536	51	Virginia	51031	Campbell	51031020102	201.02	10	0.5	0.25	1	1	0
68749694	68536	51	Virginia	51031	Campbell	51031020102	201.02	10	0.512	0.128	2	2	0
68749695	68536	51	Virginia	51031	Campbell	51031020102	201.02	10	0.512	0.256	7	7	0
68749696	68536	51	Virginia	51031	Campbell	51031020102	201.02	10	0.768	0.256	4	4	0
68749697	68536	51	Virginia	51031	Campbell	51031020102	201.02	10	0.768	0.384	4	4	0
68749698	68536	51	Virginia	51031	Campbell	51031020102	201.02	10	1.5	0.256	15	15	0
68749699	68536	51	Virginia	51031	Campbell	51031020102	201.02	10	1.5	0.384	6	6	0
68749700	68536	51	Virginia	51031	Campbell	51031020102	201.02	10	1.5	0.512	12	10	2
68749701	68536	51	Virginia	51031	Campbell	51031020102	201.02	10	3	0.5	13	13	0
68749702	68536	51	Virginia	51031	Campbell	51031020102	201.02	10	3	0.512	11	11	0
68749703	68536	51	Virginia	51031	Campbell	51031020102	201.02	10	4	0.512	2	2	0
68749704	68536	51	Virginia	51031	Campbell	51031020102	201.02	10	6	0.5	10	9	1
68749705	68536	51	Virginia	51031	Campbell	51031020102	201.02	10	8	0.768	20	20	0
68749706	68536	51	Virginia	51031	Campbell	51031020102	201.02	10	10	0.75	40	37	3
68749707	68536	51	Virginia	51031	Campbell	51031020102	201.02	10	10	0.768	62	55	7
68749708	68536	51	Virginia	51031	Campbell	51031020102	201.02	10	10	1	12	12	0
68749709	68536	51	Virginia	51031	Campbell	51031020102	201.02	10	15	0.75	29	29	0
68749710	68536	51	Virginia	51031	Campbell	51031020102	201.02	10	15	0.768	1	1	0
68749711	68536	51	Virginia	51031	Campbell	51031020102	201.02	10	15	1.5	1	0	1
68749712	68536	51	Virginia	51031	Campbell	51031020102	201.02	10	20	1.5	15	12	3
68749713	68536	51	Virginia	51031	Campbell	51031020102	201.02	10	20	2	4	2	2
68749714	68536	51	Virginia	51031	Campbell	51031020102	201.02	10	25	2	14	13	1
68749715	68536	51	Virginia	51031	Campbell	51031020102	201.02	10	30	1.5	12	12	0

68749716	68536	51	Virginia	51031	Campbell	51031020102	201.02	10	40	2	1	1	0
68749717	68536	51	Virginia	51031	Campbell	51031020102	201.02	10	40	3	8	7	1
68749718	68536	51	Virginia	51031	Campbell	51031020102	201.02	10	60	5	4	4	0
68749719	68536	51	Virginia	51031	Campbell	51031020102	201.02	10	80	10	1	1	0
68749720	68536	51	Virginia	51031	Campbell	51031020200	202	10	0.768	0.256	1	1	0
68749721	68536	51	Virginia	51031	Campbell	51031020200	202	10	1.5	0.256	1	1	0
68749722	68536	51	Virginia	51031	Campbell	51031020500	205	10	0.512	0.256	1	0	1
68749723	68536	51	Virginia	51031	Campbell	51031020500	205	10	0.768	0.256	3	3	0
68749724	68536	51	Virginia	51031	Campbell	51031020500	205	10	0.768	0.384	1	0	1
68749725	68536	51	Virginia	51031	Campbell	51031020500	205	10	1.5	0.256	12	12	0
68749726	68536	51	Virginia	51031	Campbell	51031020500	205	10	1.5	0.384	5	4	1
68749727	68536	51	Virginia	51031	Campbell	51031020500	205	10	3	0.5	4	4	0
68749728	68536	51	Virginia	51031	Campbell	51031020500	205	10	3	0.512	13	9	4
68749729	68536	51	Virginia	51031	Campbell	51031020500	205	10	4	0.512	2	2	0
68749730	68536	51	Virginia	51031	Campbell	51031020500	205	10	6	0.5	2	2	0
68749731	68536	51	Virginia	51031	Campbell	51031020500	205	10	8	0.768	4	4	0
68749732	68536	51	Virginia	51031	Campbell	51031020500	205	10	10	0.768	4	4	0
68749733	68536	51	Virginia	51031	Campbell	51031020500	205	10	20	2	1	0	1
68749734	68536	51	Virginia	51031	Campbell	51031020500	205	50	500	100	1	1	0
68749735	68536	51	Virginia	51031	Campbell	51031020600	206	10	0.5	0.25	1	1	0
68749736	68536	51	Virginia	51031	Campbell	51031020600	206	10	0.512	0.128	1	1	0
68749737	68536	51	Virginia	51031	Campbell	51031020600	206	10	0.512	0.256	5	5	0
68749738	68536	51	Virginia	51031	Campbell	51031020600	206	10	0.768	0.256	5	5	0
68749739	68536	51	Virginia	51031	Campbell	51031020600	206	10	1.5	0.256	25	25	0
68749740	68536	51	Virginia	51031	Campbell	51031020600	206	10	1.5	0.384	12	12	0
68749741	68536	51	Virginia	51031	Campbell	51031020600	206	10	1.5	0.512	8	6	2
68749742	68536	51	Virginia	51031	Campbell	51031020600	206	10	3	0.5	51	49	2
68749743	68536	51	Virginia	51031	Campbell	51031020600	206	10	3	0.512	17	16	1
68749744	68536	51	Virginia	51031	Campbell	51031020600	206	10	4	0.512	5	5	0
68749745	68536	51	Virginia	51031	Campbell	51031020600	206	10	6	0.5	14	13	1
68749746	68536	51	Virginia	51031	Campbell	51031020600	206	10	8	0.768	50	50	0
68749747	68536	51	Virginia	51031	Campbell	51031020600	206	10	10	0.75	83	80	3
68749748	68536	51	Virginia	51031	Campbell	51031020600	206	10	10	0.768	103	98	5
68749749	68536	51	Virginia	51031	Campbell	51031020600	206	10	10	1	41	40	1
68749750	68536	51	Virginia	51031	Campbell	51031020600	206	10	15	0.75	34	34	0
68749751	68536	51	Virginia	51031	Campbell	51031020600	206	10	15	0.768	2	2	0
68749752	68536	51	Virginia	51031	Campbell	51031020600	206	10	15	1.5	9	8	1
68749753	68536	51	Virginia	51031	Campbell	51031020600	206	10	20	1.5	8	8	0
68749754	68536	51	Virginia	51031	Campbell	51031020600	206	10	20	2	3	2	1
68749755	68536	51	Virginia	51031	Campbell	51031020600	206	10	25	2	5	4	1
68749756	68536	51	Virginia	51031	Campbell	51031020600	206	10	30	1.5	25	25	0
68749757	68536	51	Virginia	51031	Campbell	51031020600	206	10	40	2	6	6	0
68749758	68536	51	Virginia	51031	Campbell	51031020600	206	10	40	3	31	31	0
68749759	68536	51	Virginia	51031	Campbell	51031020600	206	10	40	5	2	2	0
68749760	68536	51	Virginia	51031	Campbell	51031020600	206	10	60	5	16	15	1
68749761	68536	51	Virginia	51031	Campbell	51031020700	207	10	0.768	0.384	2	1	1
68749762	68536	51	Virginia	51031	Campbell	51031020700	207	10	1.5	0.256	2	2	0

68749763	68536	51	Virginia	51031	Campbell	51031020700	207	10	1.5	0.384	4	4	0
68749764	68536	51	Virginia	51031	Campbell	51031020700	207	10	1.5	0.512	6	4	2
68749765	68536	51	Virginia	51031	Campbell	51031020700	207	10	3	0.5	11	11	0
68749766	68536	51	Virginia	51031	Campbell	51031020700	207	10	3	0.512	5	5	0
68749767	68536	51	Virginia	51031	Campbell	51031020700	207	10	4	0.512	4	4	0
68749768	68536	51	Virginia	51031	Campbell	51031020700	207	10	6	0.5	5	3	2
68749769	68536	51	Virginia	51031	Campbell	51031020700	207	10	8	0.768	11	11	0
68749770	68536	51	Virginia	51031	Campbell	51031020700	207	10	10	0.75	16	15	1
68749771	68536	51	Virginia	51031	Campbell	51031020700	207	10	10	0.768	42	33	9
68749772	68536	51	Virginia	51031	Campbell	51031020700	207	10	10	1	13	11	2
68749773	68536	51	Virginia	51031	Campbell	51031020700	207	10	15	0.75	26	26	0
68749774	68536	51	Virginia	51031	Campbell	51031020700	207	10	15	1.5	1	0	1
68749775	68536	51	Virginia	51031	Campbell	51031020700	207	10	20	1.5	8	6	2
68749776	68536	51	Virginia	51031	Campbell	51031020700	207	10	20	2	5	0	5
68749777	68536	51	Virginia	51031	Campbell	51031020700	207	10	25	2	6	6	0
68749778	68536	51	Virginia	51031	Campbell	51031020700	207	10	30	1.5	11	10	1
68749779	68536	51	Virginia	51031	Campbell	51031020700	207	10	40	2	1	0	1
68749780	68536	51	Virginia	51031	Campbell	51031020700	207	10	40	3	11	5	6
68749781	68536	51	Virginia	51031	Campbell	51031020700	207	10	40	5	3	1	2
68749782	68536	51	Virginia	51031	Campbell	51031020700	207	10	60	5	3	2	1
68749783	68536	51	Virginia	51031	Campbell	51031020700	207	10	80	10	3	1	2
68749784	68536	51	Virginia	51031	Campbell	51031020700	207	50	750	750	1	0	1
68749785	68536	51	Virginia	51031	Campbell	51031020800	208	10	0.5	0.25	1	1	0
68749786	68536	51	Virginia	51031	Campbell	51031020800	208	10	0.512	0.128	3	3	0
68749787	68536	51	Virginia	51031	Campbell	51031020800	208	10	0.512	0.256	2	2	0
68749788	68536	51	Virginia	51031	Campbell	51031020800	208	10	0.768	0.256	5	5	0
68749789	68536	51	Virginia	51031	Campbell	51031020800	208	10	0.768	0.384	1	1	0
68749790	68536	51	Virginia	51031	Campbell	51031020800	208	10	1.5	0.256	30	30	0
68749791	68536	51	Virginia	51031	Campbell	51031020800	208	10	1.5	0.384	32	32	0
68749792	68536	51	Virginia	51031	Campbell	51031020800	208	10	1.5	0.512	11	10	1
68749793	68536	51	Virginia	51031	Campbell	51031020800	208	10	3	0.5	65	65	0
68749794	68536	51	Virginia	51031	Campbell	51031020800	208	10	3	0.512	34	34	0
68749795	68536	51	Virginia	51031	Campbell	51031020800	208	10	4	0.512	11	11	0
68749796	68536	51	Virginia	51031	Campbell	51031020800	208	10	6	0.5	7	7	0
68749797	68536	51	Virginia	51031	Campbell	51031020800	208	10	8	0.768	40	39	1
68749798	68536	51	Virginia	51031	Campbell	51031020800	208	10	10	0.75	78	76	2
68749799	68536	51	Virginia	51031	Campbell	51031020800	208	10	10	0.768	79	78	1
68749800	68536	51	Virginia	51031	Campbell	51031020800	208	10	10	1	25	25	0
68749801	68536	51	Virginia	51031	Campbell	51031020800	208	10	15	0.75	69	67	2
68749802	68536	51	Virginia	51031	Campbell	51031020800	208	10	15	0.768	1	1	0
68749803	68536	51	Virginia	51031	Campbell	51031020800	208	10	20	1.5	18	17	1
68749804	68536	51	Virginia	51031	Campbell	51031020800	208	10	20	2	4	3	1
68749805	68536	51	Virginia	51031	Campbell	51031020800	208	10	25	2	21	21	0
68749806	68536	51	Virginia	51031	Campbell	51031020800	208	10	30	1.5	17	16	1
68749807	68536	51	Virginia	51031	Campbell	51031020800	208	10	40	2	9	7	2
68749808	68536	51	Virginia	51031	Campbell	51031020800	208	10	40	3	23	20	3
68749809	68536	51	Virginia	51031	Campbell	51031020800	208	10	40	5	7	6	1

68749810	68536	51	Virginia	51031	Campbell	51031020800	208	10	60	5	17	16	1
68749811	68536	51	Virginia	51031	Campbell	51031020800	208	10	80	10	2	2	0
68749812	68536	51	Virginia	51031	Campbell	51031020800	208	50	500	100	1	1	0
68749813	68536	51	Virginia	51031	Campbell	51031020900	209	10	0.5	0.25	1	1	0
68749814	68536	51	Virginia	51031	Campbell	51031020900	209	10	0.512	0.128	8	8	0
68749815	68536	51	Virginia	51031	Campbell	51031020900	209	10	0.512	0.256	7	5	2
68749816	68536	51	Virginia	51031	Campbell	51031020900	209	10	0.768	0.256	8	8	0
68749817	68536	51	Virginia	51031	Campbell	51031020900	209	10	0.768	0.384	2	2	0
68749818	68536	51	Virginia	51031	Campbell	51031020900	209	10	1.5	0.256	26	26	0
68749819	68536	51	Virginia	51031	Campbell	51031020900	209	10	1.5	0.384	19	19	0
68749820	68536	51	Virginia	51031	Campbell	51031020900	209	10	1.5	0.512	16	9	7
68749821	68536	51	Virginia	51031	Campbell	51031020900	209	10	3	0.5	24	23	1
68749822	68536	51	Virginia	51031	Campbell	51031020900	209	10	3	0.512	12	11	1
68749823	68536	51	Virginia	51031	Campbell	51031020900	209	10	3	0.64	2	2	0
68749824	68536	51	Virginia	51031	Campbell	51031020900	209	10	4	0.512	3	3	0
68749825	68536	51	Virginia	51031	Campbell	51031020900	209	10	6	0.5	10	9	1
68749826	68536	51	Virginia	51031	Campbell	51031020900	209	10	8	0.768	11	11	0
68749827	68536	51	Virginia	51031	Campbell	51031020900	209	10	10	0.75	34	29	5
68749828	68536	51	Virginia	51031	Campbell	51031020900	209	10	10	0.768	42	38	4
68749829	68536	51	Virginia	51031	Campbell	51031020900	209	10	10	1	18	18	0
68749830	68536	51	Virginia	51031	Campbell	51031020900	209	10	15	0.75	18	17	1
68749831	68536	51	Virginia	51031	Campbell	51031020900	209	10	15	0.768	2	1	1
68749832	68536	51	Virginia	51031	Campbell	51031020900	209	10	15	1.5	1	1	0
68749833	68536	51	Virginia	51031	Campbell	51031020900	209	10	20	1.5	23	21	2
68749834	68536	51	Virginia	51031	Campbell	51031020900	209	10	20	2	3	1	2
68749835	68536	51	Virginia	51031	Campbell	51031020900	209	10	25	2	10	10	0
68749836	68536	51	Virginia	51031	Campbell	51031020900	209	10	30	1.5	15	15	0
68749837	68536	51	Virginia	51031	Campbell	51031020900	209	10	40	2	7	6	1
68749838	68536	51	Virginia	51031	Campbell	51031020900	209	10	40	3	27	22	5
68749839	68536	51	Virginia	51031	Campbell	51031020900	209	10	40	5	1	1	0
68749840	68536	51	Virginia	51031	Campbell	51031020900	209	10	60	5	15	12	3
68749841	68536	51	Virginia	51031	Campbell	51031020900	209	10	80	10	2	1	1
68749842	68536	51	Virginia	51035	Carroll	51035080100	801	10	0.5	0.25	5	5	0
68749843	68536	51	Virginia	51035	Carroll	51035080100	801	10	0.512	0.256	6	5	1
68749844	68536	51	Virginia	51035	Carroll	51035080100	801	10	0.768	0.256	9	9	0
68749845	68536	51	Virginia	51035	Carroll	51035080100	801	10	0.768	0.384	5	5	0
68749846	68536	51	Virginia	51035	Carroll	51035080100	801	10	1.5	0.256	34	34	0
68749847	68536	51	Virginia	51035	Carroll	51035080100	801	10	1.5	0.384	29	27	2
68749848	68536	51	Virginia	51035	Carroll	51035080100	801	10	1.5	0.512	12	11	1
68749849	68536	51	Virginia	51035	Carroll	51035080100	801	10	3	0.5	44	43	1
68749850	68536	51	Virginia	51035	Carroll	51035080100	801	10	3	0.512	18	18	0
68749851	68536	51	Virginia	51035	Carroll	51035080100	801	10	4	0.512	4	4	0
68749852	68536	51	Virginia	51035	Carroll	51035080100	801	10	6	0.5	14	13	1
68749853	68536	51	Virginia	51035	Carroll	51035080100	801	10	6	0.512	1	1	0
68749854	68536	51	Virginia	51035	Carroll	51035080100	801	10	8	0.768	36	35	1
68749855	68536	51	Virginia	51035	Carroll	51035080100	801	10	10	0.75	77	73	4
68749856	68536	51	Virginia	51035	Carroll	51035080100	801	10	10	0.768	66	63	3

68749857	68536	51	Virginia	51035	Carroll	51035080100	801	10	10	1	21	21	0
68749858	68536	51	Virginia	51035	Carroll	51035080100	801	10	15	0.75	30	30	0
68749859	68536	51	Virginia	51035	Carroll	51035080100	801	10	15	0.768	2	2	0
68749860	68536	51	Virginia	51035	Carroll	51035080100	801	10	20	1.5	23	21	2
68749861	68536	51	Virginia	51035	Carroll	51035080100	801	10	20	2	3	2	1
68749862	68536	51	Virginia	51035	Carroll	51035080100	801	10	25	2	17	16	1
68749863	68536	51	Virginia	51035	Carroll	51035080100	801	10	30	1.5	26	25	1
68749864	68536	51	Virginia	51035	Carroll	51035080100	801	10	40	2	3	3	0
68749865	68536	51	Virginia	51035	Carroll	51035080100	801	10	40	3	50	46	4
68749866	68536	51	Virginia	51035	Carroll	51035080100	801	10	40	5	3	3	0
68749867	68536	51	Virginia	51035	Carroll	51035080100	801	10	60	5	19	18	1
68749868	68536	51	Virginia	51035	Carroll	51035080100	801	10	80	10	2	1	1
68749869	68536	51	Virginia	51035	Carroll	51035080100	801	50	500	100	1	1	0
68749870	68536	51	Virginia	51035	Carroll	51035080100	801	50	940	940	2	2	0
68749871	68536	51	Virginia	51035	Carroll	51035080200	802	10	0.5	0.25	1	1	0
68749872	68536	51	Virginia	51035	Carroll	51035080200	802	10	0.512	0.256	3	3	0
68749873	68536	51	Virginia	51035	Carroll	51035080200	802	10	0.768	0.256	7	7	0
68749874	68536	51	Virginia	51035	Carroll	51035080200	802	10	0.768	0.384	1	1	0
68749875	68536	51	Virginia	51035	Carroll	51035080200	802	10	1.5	0.256	10	10	0
68749876	68536	51	Virginia	51035	Carroll	51035080200	802	10	1.5	0.384	18	17	1
68749877	68536	51	Virginia	51035	Carroll	51035080200	802	10	1.5	0.512	6	5	1
68749878	68536	51	Virginia	51035	Carroll	51035080200	802	10	3	0.5	55	54	1
68749879	68536	51	Virginia	51035	Carroll	51035080200	802	10	3	0.512	11	11	0
68749880	68536	51	Virginia	51035	Carroll	51035080200	802	10	4	0.512	5	5	0
68749881	68536	51	Virginia	51035	Carroll	51035080200	802	10	6	0.5	26	26	0
68749882	68536	51	Virginia	51035	Carroll	51035080200	802	10	8	0.768	46	46	0
68749883	68536	51	Virginia	51035	Carroll	51035080200	802	10	10	0.75	93	87	6
68749884	68536	51	Virginia	51035	Carroll	51035080200	802	10	10	0.768	111	101	10
68749885	68536	51	Virginia	51035	Carroll	51035080200	802	10	10	1	7	7	0
68749886	68536	51	Virginia	51035	Carroll	51035080200	802	10	15	0.75	23	23	0
68749887	68536	51	Virginia	51035	Carroll	51035080200	802	10	20	1.5	15	11	4
68749888	68536	51	Virginia	51035	Carroll	51035080200	802	10	20	2	2	1	1
68749889	68536	51	Virginia	51035	Carroll	51035080200	802	10	25	2	4	4	0
68749890	68536	51	Virginia	51035	Carroll	51035080200	802	10	30	1.5	11	11	0
68749891	68536	51	Virginia	51035	Carroll	51035080200	802	10	40	2	7	4	3
68749892	68536	51	Virginia	51035	Carroll	51035080200	802	10	40	3	23	20	3
68749893	68536	51	Virginia	51035	Carroll	51035080200	802	10	40	5	1	1	0
68749894	68536	51	Virginia	51035	Carroll	51035080200	802	10	60	5	6	6	0
68749895	68536	51	Virginia	51035	Carroll	51035080300	803	10	0.5	0.25	1	1	0
68749896	68536	51	Virginia	51035	Carroll	51035080300	803	10	0.512	0.256	5	4	1
68749897	68536	51	Virginia	51035	Carroll	51035080300	803	10	0.768	0.256	8	8	0
68749898	68536	51	Virginia	51035	Carroll	51035080300	803	10	0.768	0.384	2	2	0
68749899	68536	51	Virginia	51035	Carroll	51035080300	803	10	1.5	0.256	22	22	0
68749900	68536	51	Virginia	51035	Carroll	51035080300	803	10	1.5	0.384	38	36	2
68749901	68536	51	Virginia	51035	Carroll	51035080300	803	10	1.5	0.512	14	12	2
68749902	68536	51	Virginia	51035	Carroll	51035080300	803	10	3	0.5	94	92	2
68749903	68536	51	Virginia	51035	Carroll	51035080300	803	10	3	0.512	23	23	0

68749904	68536	51	Virginia	51035	Carroll	51035080300	803	10	3	0.64	1	0	1
68749905	68536	51	Virginia	51035	Carroll	51035080300	803	10	4	0.512	17	17	0
68749906	68536	51	Virginia	51035	Carroll	51035080300	803	10	6	0.5	45	44	1
68749907	68536	51	Virginia	51035	Carroll	51035080300	803	10	6	0.512	1	1	0
68749908	68536	51	Virginia	51035	Carroll	51035080300	803	10	8	0.768	66	66	0
68749909	68536	51	Virginia	51035	Carroll	51035080300	803	10	10	0.75	122	114	8
68749910	68536	51	Virginia	51035	Carroll	51035080300	803	10	10	0.768	142	138	4
68749911	68536	51	Virginia	51035	Carroll	51035080300	803	10	10	1	42	41	1
68749912	68536	51	Virginia	51035	Carroll	51035080300	803	10	15	0.75	63	62	1
68749913	68536	51	Virginia	51035	Carroll	51035080300	803	10	15	0.768	1	1	0
68749914	68536	51	Virginia	51035	Carroll	51035080300	803	10	20	1.5	30	30	0
68749915	68536	51	Virginia	51035	Carroll	51035080300	803	10	20	2	1	1	0
68749916	68536	51	Virginia	51035	Carroll	51035080300	803	10	25	2	13	13	0
68749917	68536	51	Virginia	51035	Carroll	51035080300	803	10	30	1.5	27	25	2
68749918	68536	51	Virginia	51035	Carroll	51035080300	803	10	40	2	3	3	0
68749919	68536	51	Virginia	51035	Carroll	51035080300	803	10	40	3	79	75	4
68749920	68536	51	Virginia	51035	Carroll	51035080300	803	10	60	5	10	10	0
68749921	68536	51	Virginia	51035	Carroll	51035080401	804.01	10	0.512	0.256	4	4	0
68749922	68536	51	Virginia	51035	Carroll	51035080401	804.01	10	0.768	0.256	4	4	0
68749923	68536	51	Virginia	51035	Carroll	51035080401	804.01	10	0.768	0.384	3	3	0
68749924	68536	51	Virginia	51035	Carroll	51035080401	804.01	10	1.5	0.256	15	15	0
68749925	68536	51	Virginia	51035	Carroll	51035080401	804.01	10	1.5	0.384	9	8	1
68749926	68536	51	Virginia	51035	Carroll	51035080401	804.01	10	1.5	0.512	2	2	0
68749927	68536	51	Virginia	51035	Carroll	51035080401	804.01	10	3	0.5	36	34	2
68749928	68536	51	Virginia	51035	Carroll	51035080401	804.01	10	3	0.512	5	5	0
68749929	68536	51	Virginia	51035	Carroll	51035080401	804.01	10	3	0.64	2	2	0
68749930	68536	51	Virginia	51035	Carroll	51035080401	804.01	10	4	0.512	5	5	0
68749931	68536	51	Virginia	51035	Carroll	51035080401	804.01	10	6	0.5	7	7	0
68749932	68536	51	Virginia	51035	Carroll	51035080401	804.01	10	8	0.768	32	32	0
68749933	68536	51	Virginia	51035	Carroll	51035080401	804.01	10	10	0.75	51	49	2
68749934	68536	51	Virginia	51035	Carroll	51035080401	804.01	10	10	0.768	69	53	16
68749935	68536	51	Virginia	51035	Carroll	51035080401	804.01	10	10	1	6	5	1
68749936	68536	51	Virginia	51035	Carroll	51035080401	804.01	10	15	0.75	10	10	0
68749937	68536	51	Virginia	51035	Carroll	51035080401	804.01	10	15	1.5	1	1	0
68749938	68536	51	Virginia	51035	Carroll	51035080401	804.01	10	20	1.5	11	11	0
68749939	68536	51	Virginia	51035	Carroll	51035080401	804.01	10	25	2	3	3	0
68749940	68536	51	Virginia	51035	Carroll	51035080401	804.01	10	30	1.5	3	3	0
68749941	68536	51	Virginia	51035	Carroll	51035080401	804.01	10	40	3	9	9	0
68749942	68536	51	Virginia	51035	Carroll	51035080401	804.01	10	60	5	1	0	1
68749943	68536	51	Virginia	51035	Carroll	51035080402	804.02	10	0.5	0.25	2	2	0
68749944	68536	51	Virginia	51035	Carroll	51035080402	804.02	10	0.512	0.256	3	3	0
68749945	68536	51	Virginia	51035	Carroll	51035080402	804.02	10	0.768	0.256	4	4	0
68749946	68536	51	Virginia	51035	Carroll	51035080402	804.02	10	0.768	0.384	3	3	0
68749947	68536	51	Virginia	51035	Carroll	51035080402	804.02	10	1.5	0.256	31	31	0
68749948	68536	51	Virginia	51035	Carroll	51035080402	804.02	10	1.5	0.384	20	19	1
68749949	68536	51	Virginia	51035	Carroll	51035080402	804.02	10	1.5	0.512	6	5	1
68749950	68536	51	Virginia	51035	Carroll	51035080402	804.02	10	3	0.5	55	55	0

68749951	68536	51	Virginia	51035	Carroll	51035080402	804.02	10	3	0.512	12	11	1
68749952	68536	51	Virginia	51035	Carroll	51035080402	804.02	10	3	0.64	2	2	0
68749953	68536	51	Virginia	51035	Carroll	51035080402	804.02	10	4	0.512	11	11	0
68749954	68536	51	Virginia	51035	Carroll	51035080402	804.02	10	6	0.5	13	13	0
68749955	68536	51	Virginia	51035	Carroll	51035080402	804.02	10	6	0.512	1	1	0
68749956	68536	51	Virginia	51035	Carroll	51035080402	804.02	10	8	0.768	41	41	0
68749957	68536	51	Virginia	51035	Carroll	51035080402	804.02	10	10	0.75	81	73	8
68749958	68536	51	Virginia	51035	Carroll	51035080402	804.02	10	10	0.768	65	61	4
68749959	68536	51	Virginia	51035	Carroll	51035080402	804.02	10	10	1	28	28	0
68749960	68536	51	Virginia	51035	Carroll	51035080402	804.02	10	15	0.75	21	21	0
68749961	68536	51	Virginia	51035	Carroll	51035080402	804.02	10	15	0.768	1	1	0
68749962	68536	51	Virginia	51035	Carroll	51035080402	804.02	10	20	1.5	19	18	1
68749963	68536	51	Virginia	51035	Carroll	51035080402	804.02	10	25	2	9	9	0
68749964	68536	51	Virginia	51035	Carroll	51035080402	804.02	10	30	1.5	25	24	1
68749965	68536	51	Virginia	51035	Carroll	51035080402	804.02	10	40	2	5	5	0
68749966	68536	51	Virginia	51035	Carroll	51035080402	804.02	10	40	3	65	62	3
68749967	68536	51	Virginia	51035	Carroll	51035080402	804.02	10	40	5	1	1	0
68749968	68536	51	Virginia	51035	Carroll	51035080402	804.02	10	60	5	13	11	2
68749969	68536	51	Virginia	51035	Carroll	51035080402	804.02	50	500	100	1	1	0
68749970	68536	51	Virginia	51035	Carroll	51035080501	805.01	10	0.5	0.25	5	4	1
68749971	68536	51	Virginia	51035	Carroll	51035080501	805.01	10	0.512	0.128	3	3	0
68749972	68536	51	Virginia	51035	Carroll	51035080501	805.01	10	0.512	0.256	12	12	0
68749973	68536	51	Virginia	51035	Carroll	51035080501	805.01	10	0.768	0.256	10	10	0
68749974	68536	51	Virginia	51035	Carroll	51035080501	805.01	10	0.768	0.384	3	3	0
68749975	68536	51	Virginia	51035	Carroll	51035080501	805.01	10	1.5	0.256	19	19	0
68749976	68536	51	Virginia	51035	Carroll	51035080501	805.01	10	1.5	0.384	41	38	3
68749977	68536	51	Virginia	51035	Carroll	51035080501	805.01	10	1.5	0.512	17	16	1
68749978	68536	51	Virginia	51035	Carroll	51035080501	805.01	10	3	0.5	82	80	2
68749979	68536	51	Virginia	51035	Carroll	51035080501	805.01	10	3	0.512	15	15	0
68749980	68536	51	Virginia	51035	Carroll	51035080501	805.01	10	4	0.512	7	7	0
68749981	68536	51	Virginia	51035	Carroll	51035080501	805.01	10	6	0.5	22	21	1
68749982	68536	51	Virginia	51035	Carroll	51035080501	805.01	10	8	0.768	57	57	0
68749983	68536	51	Virginia	51035	Carroll	51035080501	805.01	10	10	0.75	89	87	2
68749984	68536	51	Virginia	51035	Carroll	51035080501	805.01	10	10	0.768	77	73	4
68749985	68536	51	Virginia	51035	Carroll	51035080501	805.01	10	10	1	33	30	3
68749986	68536	51	Virginia	51035	Carroll	51035080501	805.01	10	10	10	1	1	0
68749987	68536	51	Virginia	51035	Carroll	51035080501	805.01	10	15	0.75	19	19	0
68749988	68536	51	Virginia	51035	Carroll	51035080501	805.01	10	15	1.5	1	1	0
68749989	68536	51	Virginia	51035	Carroll	51035080501	805.01	10	20	1.5	21	20	1
68749990	68536	51	Virginia	51035	Carroll	51035080501	805.01	10	20	2	6	1	5
68749991	68536	51	Virginia	51035	Carroll	51035080501	805.01	10	25	2	8	8	0
68749992	68536	51	Virginia	51035	Carroll	51035080501	805.01	10	30	1.5	9	9	0
68749993	68536	51	Virginia	51035	Carroll	51035080501	805.01	10	40	3	24	23	1
68749994	68536	51	Virginia	51035	Carroll	51035080501	805.01	10	60	5	18	18	0
68749995	68536	51	Virginia	51035	Carroll	51035080501	805.01	10	100	10	1	0	1
68749996	68536	51	Virginia	51035	Carroll	51035080501	805.01	50	940	940	1	1	0
68749997	68536	51	Virginia	51035	Carroll	51035080502	805.02	10	0.512	0.128	1	1	0

68749998	68536	51	Virginia	51035	Carroll	51035080502	805.02	10	0.512	0.256	2	2	0
68749999	68536	51	Virginia	51035	Carroll	51035080502	805.02	10	0.768	0.256	2	2	0
68750000	68536	51	Virginia	51035	Carroll	51035080502	805.02	10	0.768	0.384	2	2	0
68750001	68536	51	Virginia	51035	Carroll	51035080502	805.02	10	1.5	0.256	13	13	0
68750002	68536	51	Virginia	51035	Carroll	51035080502	805.02	10	1.5	0.384	12	12	0
68750003	68536	51	Virginia	51035	Carroll	51035080502	805.02	10	1.5	0.512	7	7	0
68750004	68536	51	Virginia	51035	Carroll	51035080502	805.02	10	3	0.5	45	44	1
68750005	68536	51	Virginia	51035	Carroll	51035080502	805.02	10	3	0.512	20	20	0
68750006	68536	51	Virginia	51035	Carroll	51035080502	805.02	10	3	0.64	3	3	0
68750007	68536	51	Virginia	51035	Carroll	51035080502	805.02	10	4	0.512	13	13	0
68750008	68536	51	Virginia	51035	Carroll	51035080502	805.02	10	6	0.5	13	13	0
68750009	68536	51	Virginia	51035	Carroll	51035080502	805.02	10	8	0.768	34	34	0
68750010	68536	51	Virginia	51035	Carroll	51035080502	805.02	10	10	0.75	40	39	1
68750011	68536	51	Virginia	51035	Carroll	51035080502	805.02	10	10	0.768	43	40	3
68750012	68536	51	Virginia	51035	Carroll	51035080502	805.02	10	10	1	21	20	1
68750013	68536	51	Virginia	51035	Carroll	51035080502	805.02	10	10	10	3	0	3
68750014	68536	51	Virginia	51035	Carroll	51035080502	805.02	10	15	0.75	32	32	0
68750015	68536	51	Virginia	51035	Carroll	51035080502	805.02	10	15	0.768	2	2	0
68750016	68536	51	Virginia	51035	Carroll	51035080502	805.02	10	15	1.5	1	1	0
68750017	68536	51	Virginia	51035	Carroll	51035080502	805.02	10	20	1.5	16	14	2
68750018	68536	51	Virginia	51035	Carroll	51035080502	805.02	10	20	2	6	3	3
68750019	68536	51	Virginia	51035	Carroll	51035080502	805.02	10	25	2	15	15	0
68750020	68536	51	Virginia	51035	Carroll	51035080502	805.02	10	30	1.5	21	21	0
68750021	68536	51	Virginia	51035	Carroll	51035080502	805.02	10	40	3	24	24	0
68750022	68536	51	Virginia	51035	Carroll	51035080502	805.02	10	60	5	6	5	1
68750023	68536	51	Virginia	51035	Carroll	51035080502	805.02	10	80	10	1	0	1
68750024	68536	51	Virginia	51035	Carroll	51035080502	805.02	50	500	100	1	1	0
68750025	68536	51	Virginia	51035	Carroll	51035080601	806.01	10	0.5	0.25	1	1	0
68750026	68536	51	Virginia	51035	Carroll	51035080601	806.01	10	0.512	0.128	1	1	0
68750027	68536	51	Virginia	51035	Carroll	51035080601	806.01	10	0.512	0.256	1	1	0
68750028	68536	51	Virginia	51035	Carroll	51035080601	806.01	10	1.5	0.256	6	6	0
68750029	68536	51	Virginia	51035	Carroll	51035080601	806.01	10	1.5	0.384	9	8	1
68750030	68536	51	Virginia	51035	Carroll	51035080601	806.01	10	1.5	0.512	7	7	0
68750031	68536	51	Virginia	51035	Carroll	51035080601	806.01	10	3	0.5	51	50	1
68750032	68536	51	Virginia	51035	Carroll	51035080601	806.01	10	3	0.512	8	7	1
68750033	68536	51	Virginia	51035	Carroll	51035080601	806.01	10	3	0.64	3	3	0
68750034	68536	51	Virginia	51035	Carroll	51035080601	806.01	10	4	0.512	8	8	0
68750035	68536	51	Virginia	51035	Carroll	51035080601	806.01	10	6	0.5	20	20	0
68750036	68536	51	Virginia	51035	Carroll	51035080601	806.01	10	8	0.768	37	35	2
68750037	68536	51	Virginia	51035	Carroll	51035080601	806.01	10	10	0.75	68	67	1
68750038	68536	51	Virginia	51035	Carroll	51035080601	806.01	10	10	0.768	75	73	2
68750039	68536	51	Virginia	51035	Carroll	51035080601	806.01	10	10	1	37	35	2
68750040	68536	51	Virginia	51035	Carroll	51035080601	806.01	10	15	0.75	7	7	0
68750041	68536	51	Virginia	51035	Carroll	51035080601	806.01	10	15	0.768	2	2	0
68750042	68536	51	Virginia	51035	Carroll	51035080601	806.01	10	20	1.5	8	8	0
68750043	68536	51	Virginia	51035	Carroll	51035080601	806.01	10	25	2	1	1	0
68750044	68536	51	Virginia	51035	Carroll	51035080601	806.01	10	30	1.5	3	2	1

68750045	68536	51	Virginia	51035	Carroll	51035080601	806.01	10	40	3	5	5	0
68750046	68536	51	Virginia	51035	Carroll	51035080601	806.01	10	60	5	1	1	0
68750047	68536	51	Virginia	51035	Carroll	51035080603	806.03	10	0.5	0.25	2	2	0
68750048	68536	51	Virginia	51035	Carroll	51035080603	806.03	10	0.512	0.256	3	3	0
68750049	68536	51	Virginia	51035	Carroll	51035080603	806.03	10	0.768	0.256	5	5	0
68750050	68536	51	Virginia	51035	Carroll	51035080603	806.03	10	0.768	0.384	2	2	0
68750051	68536	51	Virginia	51035	Carroll	51035080603	806.03	10	1.5	0.256	14	14	0
68750052	68536	51	Virginia	51035	Carroll	51035080603	806.03	10	1.5	0.384	34	34	0
68750053	68536	51	Virginia	51035	Carroll	51035080603	806.03	10	1.5	0.512	8	7	1
68750054	68536	51	Virginia	51035	Carroll	51035080603	806.03	10	3	0.5	48	45	3
68750055	68536	51	Virginia	51035	Carroll	51035080603	806.03	10	3	0.512	23	22	1
68750056	68536	51	Virginia	51035	Carroll	51035080603	806.03	10	3	0.64	2	1	1
68750057	68536	51	Virginia	51035	Carroll	51035080603	806.03	10	4	0.512	11	11	0
68750058	68536	51	Virginia	51035	Carroll	51035080603	806.03	10	6	0.5	22	22	0
68750059	68536	51	Virginia	51035	Carroll	51035080603	806.03	10	6	0.512	1	1	0
68750060	68536	51	Virginia	51035	Carroll	51035080603	806.03	10	8	0.768	47	47	0
68750061	68536	51	Virginia	51035	Carroll	51035080603	806.03	10	10	0.75	43	34	9
68750062	68536	51	Virginia	51035	Carroll	51035080603	806.03	10	10	0.768	53	49	4
68750063	68536	51	Virginia	51035	Carroll	51035080603	806.03	10	10	1	29	28	1
68750064	68536	51	Virginia	51035	Carroll	51035080603	806.03	10	15	0.75	27	27	0
68750065	68536	51	Virginia	51035	Carroll	51035080603	806.03	10	15	0.768	1	1	0
68750066	68536	51	Virginia	51035	Carroll	51035080603	806.03	10	20	1.5	6	4	2
68750067	68536	51	Virginia	51035	Carroll	51035080603	806.03	10	20	2	1	0	1
68750068	68536	51	Virginia	51035	Carroll	51035080603	806.03	10	25	2	6	6	0
68750069	68536	51	Virginia	51035	Carroll	51035080603	806.03	10	30	1.5	14	14	0
68750070	68536	51	Virginia	51035	Carroll	51035080603	806.03	10	40	2	2	2	0
68750071	68536	51	Virginia	51035	Carroll	51035080603	806.03	10	40	3	4	4	0
68750072	68536	51	Virginia	51035	Carroll	51035080603	806.03	10	40	5	1	1	0
68750073	68536	51	Virginia	51035	Carroll	51035080603	806.03	10	60	5	1	1	0
68750074	68536	51	Virginia	51035	Carroll	51035080603	806.03	50	750	750	1	1	0
68750075	68536	51	Virginia	51035	Carroll	51035080603	806.03	50	940	940	1	0	1
68750076	68536	51	Virginia	51035	Carroll	51035080604	806.04	10	0.512	0.256	4	4	0
68750077	68536	51	Virginia	51035	Carroll	51035080604	806.04	10	0.768	0.256	2	2	0
68750078	68536	51	Virginia	51035	Carroll	51035080604	806.04	10	1.5	0.256	6	6	0
68750079	68536	51	Virginia	51035	Carroll	51035080604	806.04	10	1.5	0.384	10	10	0
68750080	68536	51	Virginia	51035	Carroll	51035080604	806.04	10	3	0.5	21	21	0
68750081	68536	51	Virginia	51035	Carroll	51035080604	806.04	10	3	0.512	7	6	1
68750082	68536	51	Virginia	51035	Carroll	51035080604	806.04	10	3	0.64	1	0	1
68750083	68536	51	Virginia	51035	Carroll	51035080604	806.04	10	4	0.512	3	3	0
68750084	68536	51	Virginia	51035	Carroll	51035080604	806.04	10	6	0.5	2	2	0
68750085	68536	51	Virginia	51035	Carroll	51035080604	806.04	10	8	0.768	10	10	0
68750086	68536	51	Virginia	51035	Carroll	51035080604	806.04	10	10	0.75	17	17	0
68750087	68536	51	Virginia	51035	Carroll	51035080604	806.04	10	10	0.768	18	18	0
68750088	68536	51	Virginia	51035	Carroll	51035080604	806.04	10	10	1	6	6	0
68750089	68536	51	Virginia	51035	Carroll	51035080604	806.04	10	15	0.75	14	14	0
68750090	68536	51	Virginia	51035	Carroll	51035080604	806.04	10	20	1.5	11	11	0
68750091	68536	51	Virginia	51035	Carroll	51035080604	806.04	10	20	2	2	0	2

68750092	68536	51	Virginia	51035	Carroll	51035080604	806.04	10	25	2	6	6	0
68750093	68536	51	Virginia	51035	Carroll	51035080604	806.04	10	30	1.5	8	7	1
68750094	68536	51	Virginia	51035	Carroll	51035080604	806.04	10	40	2	1	1	0
68750095	68536	51	Virginia	51035	Carroll	51035080604	806.04	10	40	3	6	6	0
68750096	68536	51	Virginia	51035	Carroll	51035080604	806.04	10	60	5	2	2	0
68750097	68536	51	Virginia	51037	Charlotte	51037930200	9302	10	0.512	0.128	1	1	0
68750098	68536	51	Virginia	51037	Charlotte	51037930200	9302	10	0.768	0.256	1	1	0
68750099	68536	51	Virginia	51037	Charlotte	51037930200	9302	10	1.5	0.256	2	2	0
68750100	68536	51	Virginia	51037	Charlotte	51037930200	9302	10	3	0.5	1	1	0
68750101	68536	51	Virginia	51037	Charlotte	51037930200	9302	10	10	0.75	1	1	0
68750102	68536	51	Virginia	51049	Cumberland	51049930101	9301.01	10	10	0.768	1	0	1
68750103	68536	51	Virginia	51049	Cumberland	51049930102	9301.02	10	0.768	0.256	3	3	0
68750104	68536	51	Virginia	51049	Cumberland	51049930102	9301.02	10	1.5	0.256	7	7	0
68750105	68536	51	Virginia	51049	Cumberland	51049930102	9301.02	10	1.5	0.384	2	2	0
68750106	68536	51	Virginia	51049	Cumberland	51049930102	9301.02	10	1.5	0.512	3	2	1
68750107	68536	51	Virginia	51049	Cumberland	51049930102	9301.02	10	3	0.5	25	24	1
68750108	68536	51	Virginia	51049	Cumberland	51049930102	9301.02	10	3	0.512	9	9	0
68750109	68536	51	Virginia	51049	Cumberland	51049930102	9301.02	10	4	0.512	5	5	0
68750110	68536	51	Virginia	51049	Cumberland	51049930102	9301.02	10	6	0.5	4	4	0
68750111	68536	51	Virginia	51049	Cumberland	51049930102	9301.02	10	8	0.768	3	3	0
68750112	68536	51	Virginia	51049	Cumberland	51049930102	9301.02	10	10	0.75	21	21	0
68750113	68536	51	Virginia	51049	Cumberland	51049930102	9301.02	10	10	0.768	15	15	0
68750114	68536	51	Virginia	51049	Cumberland	51049930102	9301.02	10	10	1	11	11	0
68750115	68536	51	Virginia	51049	Cumberland	51049930102	9301.02	10	15	0.75	9	9	0
68750116	68536	51	Virginia	51049	Cumberland	51049930102	9301.02	10	20	1.5	13	13	0
68750117	68536	51	Virginia	51049	Cumberland	51049930102	9301.02	10	20	2	5	3	2
68750118	68536	51	Virginia	51049	Cumberland	51049930102	9301.02	10	25	2	21	20	1
68750119	68536	51	Virginia	51049	Cumberland	51049930102	9301.02	10	30	1.5	7	7	0
68750120	68536	51	Virginia	51049	Cumberland	51049930102	9301.02	10	40	2	1	1	0
68750121	68536	51	Virginia	51049	Cumberland	51049930102	9301.02	10	40	3	14	14	0
68750122	68536	51	Virginia	51049	Cumberland	51049930102	9301.02	10	40	5	5	5	0
68750123	68536	51	Virginia	51049	Cumberland	51049930102	9301.02	10	60	5	5	5	0
68750124	68536	51	Virginia	51049	Cumberland	51049930102	9301.02	10	80	10	3	1	2
68750125	68536	51	Virginia	51049	Cumberland	51049930200	9302	10	0.5	0.25	3	3	0
68750126	68536	51	Virginia	51049	Cumberland	51049930200	9302	10	0.512	0.128	3	3	0
68750127	68536	51	Virginia	51049	Cumberland	51049930200	9302	10	0.512	0.256	6	5	1
68750128	68536	51	Virginia	51049	Cumberland	51049930200	9302	10	0.768	0.256	6	6	0
68750129	68536	51	Virginia	51049	Cumberland	51049930200	9302	10	1.5	0.256	13	13	0
68750130	68536	51	Virginia	51049	Cumberland	51049930200	9302	10	1.5	0.384	16	15	1
68750131	68536	51	Virginia	51049	Cumberland	51049930200	9302	10	1.5	0.512	5	5	0
68750132	68536	51	Virginia	51049	Cumberland	51049930200	9302	10	3	0.5	62	61	1
68750133	68536	51	Virginia	51049	Cumberland	51049930200	9302	10	3	0.512	12	11	1
68750134	68536	51	Virginia	51049	Cumberland	51049930200	9302	10	4	0.512	11	11	0
68750135	68536	51	Virginia	51049	Cumberland	51049930200	9302	10	6	0.5	26	25	1
68750136	68536	51	Virginia	51049	Cumberland	51049930200	9302	10	6	0.512	1	1	0
68750137	68536	51	Virginia	51049	Cumberland	51049930200	9302	10	8	0.768	43	43	0
68750138	68536	51	Virginia	51049	Cumberland	51049930200	9302	10	10	0.75	20	20	0

68750139	68536	51	Virginia	51049	Cumberland	51049930200	9302	10	10	0.768	55	49	6
68750140	68536	51	Virginia	51049	Cumberland	51049930200	9302	10	10	1	30	30	0
68750141	68536	51	Virginia	51049	Cumberland	51049930200	9302	10	15	0.75	18	18	0
68750142	68536	51	Virginia	51049	Cumberland	51049930200	9302	10	15	0.768	2	2	0
68750143	68536	51	Virginia	51049	Cumberland	51049930200	9302	10	15	1.5	2	1	1
68750144	68536	51	Virginia	51049	Cumberland	51049930200	9302	10	20	1.5	11	9	2
68750145	68536	51	Virginia	51049	Cumberland	51049930200	9302	10	20	2	4	2	2
68750146	68536	51	Virginia	51049	Cumberland	51049930200	9302	10	25	2	8	7	1
68750147	68536	51	Virginia	51049	Cumberland	51049930200	9302	10	30	1.5	8	8	0
68750148	68536	51	Virginia	51049	Cumberland	51049930200	9302	10	40	2	2	2	0
68750149	68536	51	Virginia	51049	Cumberland	51049930200	9302	10	40	3	11	11	0
68750150	68536	51	Virginia	51049	Cumberland	51049930200	9302	10	40	5	4	4	0
68750151	68536	51	Virginia	51049	Cumberland	51049930200	9302	10	60	5	5	5	0
68750152	68536	51	Virginia	51049	Cumberland	51049930200	9302	10	80	10	1	1	0
68750153	68536	51	Virginia	51053	Dinwiddie	51053980100	9801	10	10	0.75	1	0	1
68750154	68536	51	Virginia	51061	Fauquier	51061930203	9302.03	10	0.5	0.25	1	1	0
68750155	68536	51	Virginia	51061	Fauquier	51061930203	9302.03	10	1.5	0.256	1	1	0
68750156	68536	51	Virginia	51061	Fauquier	51061930203	9302.03	10	3	0.5	5	5	0
68750157	68536	51	Virginia	51061	Fauquier	51061930203	9302.03	10	4	0.512	3	3	0
68750158	68536	51	Virginia	51061	Fauquier	51061930203	9302.03	10	6	0.5	2	2	0
68750159	68536	51	Virginia	51061	Fauquier	51061930203	9302.03	10	8	0.768	4	4	0
68750160	68536	51	Virginia	51061	Fauquier	51061930203	9302.03	10	10	0.75	1	1	0
68750161	68536	51	Virginia	51061	Fauquier	51061930203	9302.03	10	10	0.768	5	4	1
68750162	68536	51	Virginia	51061	Fauquier	51061930203	9302.03	10	10	1	3	3	0
68750163	68536	51	Virginia	51061	Fauquier	51061930203	9302.03	10	15	0.75	2	1	1
68750164	68536	51	Virginia	51061	Fauquier	51061930203	9302.03	10	20	1.5	6	6	0
68750165	68536	51	Virginia	51061	Fauquier	51061930203	9302.03	10	20	2	1	1	0
68750166	68536	51	Virginia	51061	Fauquier	51061930203	9302.03	10	25	2	3	3	0
68750167	68536	51	Virginia	51061	Fauquier	51061930203	9302.03	10	30	1.5	5	5	0
68750168	68536	51	Virginia	51061	Fauquier	51061930203	9302.03	10	40	2	3	3	0
68750169	68536	51	Virginia	51061	Fauquier	51061930203	9302.03	10	40	3	6	4	2
68750170	68536	51	Virginia	51061	Fauquier	51061930203	9302.03	10	40	5	1	1	0
68750171	68536	51	Virginia	51063	Floyd	51063920202	9202.02	10	0.768	0.384	1	1	0
68750172	68536	51	Virginia	51063	Floyd	51063920202	9202.02	10	1.5	0.256	4	4	0
68750173	68536	51	Virginia	51063	Floyd	51063920202	9202.02	10	1.5	0.384	3	3	0
68750174	68536	51	Virginia	51063	Floyd	51063920202	9202.02	10	1.5	0.512	1	0	1
68750175	68536	51	Virginia	51063	Floyd	51063920202	9202.02	10	3	0.5	3	1	2
68750176	68536	51	Virginia	51063	Floyd	51063920202	9202.02	10	3	0.512	2	2	0
68750177	68536	51	Virginia	51063	Floyd	51063920202	9202.02	10	4	0.512	2	2	0
68750178	68536	51	Virginia	51063	Floyd	51063920202	9202.02	10	8	0.768	3	3	0
68750179	68536	51	Virginia	51063	Floyd	51063920202	9202.02	10	10	0.768	3	3	0
68750180	68536	51	Virginia	51063	Floyd	51063920202	9202.02	10	15	0.75	3	3	0
68750181	68536	51	Virginia	51063	Floyd	51063920202	9202.02	10	20	2	2	0	2
68750182	68536	51	Virginia	51065	Fluvanna	51065020101	201.01	10	0.5	0.25	1	1	0
68750183	68536	51	Virginia	51065	Fluvanna	51065020101	201.01	10	0.768	0.256	2	2	0
68750184	68536	51	Virginia	51065	Fluvanna	51065020101	201.01	10	0.768	0.384	1	1	0
68750185	68536	51	Virginia	51065	Fluvanna	51065020101	201.01	10	1.5	0.256	3	3	0

68750186	68536	51	Virginia	51065	Fluvanna	51065020101	201.01	10	1.5	0.384	3	3	0
68750187	68536	51	Virginia	51065	Fluvanna	51065020101	201.01	10	1.5	0.512	6	3	3
68750188	68536	51	Virginia	51065	Fluvanna	51065020101	201.01	10	3	0.5	13	13	0
68750189	68536	51	Virginia	51065	Fluvanna	51065020101	201.01	10	3	0.512	4	4	0
68750190	68536	51	Virginia	51065	Fluvanna	51065020101	201.01	10	4	0.512	3	3	0
68750191	68536	51	Virginia	51065	Fluvanna	51065020101	201.01	10	6	0.5	2	2	0
68750192	68536	51	Virginia	51065	Fluvanna	51065020101	201.01	10	7	1	1	1	0
68750193	68536	51	Virginia	51065	Fluvanna	51065020101	201.01	10	8	0.768	29	29	0
68750194	68536	51	Virginia	51065	Fluvanna	51065020101	201.01	10	10	0.75	19	19	0
68750195	68536	51	Virginia	51065	Fluvanna	51065020101	201.01	10	10	0.768	48	45	3
68750196	68536	51	Virginia	51065	Fluvanna	51065020101	201.01	10	10	1	6	6	0
68750197	68536	51	Virginia	51065	Fluvanna	51065020101	201.01	10	12	1.5	1	0	1
68750198	68536	51	Virginia	51065	Fluvanna	51065020101	201.01	10	15	0.75	10	9	1
68750199	68536	51	Virginia	51065	Fluvanna	51065020101	201.01	10	15	0.768	1	0	1
68750200	68536	51	Virginia	51065	Fluvanna	51065020101	201.01	10	15	1.5	3	2	1
68750201	68536	51	Virginia	51065	Fluvanna	51065020101	201.01	10	20	1.5	26	26	0
68750202	68536	51	Virginia	51065	Fluvanna	51065020101	201.01	10	20	2	1	0	1
68750203	68536	51	Virginia	51065	Fluvanna	51065020101	201.01	10	25	2	10	10	0
68750204	68536	51	Virginia	51065	Fluvanna	51065020101	201.01	10	30	1.5	8	8	0
68750205	68536	51	Virginia	51065	Fluvanna	51065020101	201.01	10	40	2	1	1	0
68750206	68536	51	Virginia	51065	Fluvanna	51065020101	201.01	10	40	3	19	15	4
68750207	68536	51	Virginia	51065	Fluvanna	51065020101	201.01	10	40	5	1	1	0
68750208	68536	51	Virginia	51065	Fluvanna	51065020101	201.01	10	80	10	3	2	1
68750209	68536	51	Virginia	51065	Fluvanna	51065020101	201.01	10	100	10	1	1	0
68750210	68536	51	Virginia	51065	Fluvanna	51065020101	201.01	50	25	2	1	1	0
68750211	68536	51	Virginia	51065	Fluvanna	51065020101	201.01	50	100	100	2	2	0
68750212	68536	51	Virginia	51065	Fluvanna	51065020101	201.01	50	940	940	12	12	0
68750213	68536	51	Virginia	51065	Fluvanna	51065020103	201.03	10	1.5	0.512	4	4	0
68750214	68536	51	Virginia	51065	Fluvanna	51065020103	201.03	10	3	0.5	3	3	0
68750215	68536	51	Virginia	51065	Fluvanna	51065020103	201.03	10	3	0.64	1	1	0
68750216	68536	51	Virginia	51065	Fluvanna	51065020103	201.03	10	4	0.512	1	1	0
68750217	68536	51	Virginia	51065	Fluvanna	51065020103	201.03	10	6	0.5	2	1	1
68750218	68536	51	Virginia	51065	Fluvanna	51065020103	201.03	10	8	0.768	2	2	0
68750219	68536	51	Virginia	51065	Fluvanna	51065020103	201.03	10	10	0.75	7	7	0
68750220	68536	51	Virginia	51065	Fluvanna	51065020103	201.03	10	10	0.768	36	35	1
68750221	68536	51	Virginia	51065	Fluvanna	51065020103	201.03	10	10	1	3	3	0
68750222	68536	51	Virginia	51065	Fluvanna	51065020103	201.03	10	15	0.75	1	1	0
68750223	68536	51	Virginia	51065	Fluvanna	51065020103	201.03	10	15	1.5	1	1	0
68750224	68536	51	Virginia	51065	Fluvanna	51065020103	201.03	10	20	1.5	15	15	0
68750225	68536	51	Virginia	51065	Fluvanna	51065020103	201.03	10	20	2	2	2	0
68750226	68536	51	Virginia	51065	Fluvanna	51065020103	201.03	10	25	2	3	3	0
68750227	68536	51	Virginia	51065	Fluvanna	51065020103	201.03	10	30	1.5	4	4	0
68750228	68536	51	Virginia	51065	Fluvanna	51065020103	201.03	10	40	2	1	1	0
68750229	68536	51	Virginia	51065	Fluvanna	51065020103	201.03	10	40	3	5	5	0
68750230	68536	51	Virginia	51065	Fluvanna	51065020103	201.03	10	60	5	2	2	0
68750231	68536	51	Virginia	51065	Fluvanna	51065020103	201.03	10	80	10	2	2	0
68750232	68536	51	Virginia	51065	Fluvanna	51065020103	201.03	10	100	10	2	2	0

68750233	68536	51	Virginia	51065	Fluvanna	51065020104	201.04	10	1.5	0.256	1	1	0
68750234	68536	51	Virginia	51065	Fluvanna	51065020104	201.04	10	1.5	0.512	6	6	0
68750235	68536	51	Virginia	51065	Fluvanna	51065020104	201.04	10	3	0.512	1	1	0
68750236	68536	51	Virginia	51065	Fluvanna	51065020104	201.04	10	4	0.512	1	1	0
68750237	68536	51	Virginia	51065	Fluvanna	51065020104	201.04	10	6	0.512	1	1	0
68750238	68536	51	Virginia	51065	Fluvanna	51065020104	201.04	10	8	0.768	4	4	0
68750239	68536	51	Virginia	51065	Fluvanna	51065020104	201.04	10	10	0.75	12	12	0
68750240	68536	51	Virginia	51065	Fluvanna	51065020104	201.04	10	10	0.768	60	57	3
68750241	68536	51	Virginia	51065	Fluvanna	51065020104	201.04	10	10	1	7	7	0
68750242	68536	51	Virginia	51065	Fluvanna	51065020104	201.04	10	15	0.75	12	11	1
68750243	68536	51	Virginia	51065	Fluvanna	51065020104	201.04	10	15	0.768	1	1	0
68750244	68536	51	Virginia	51065	Fluvanna	51065020104	201.04	10	15	1.5	2	2	0
68750245	68536	51	Virginia	51065	Fluvanna	51065020104	201.04	10	20	1.5	35	33	2
68750246	68536	51	Virginia	51065	Fluvanna	51065020104	201.04	10	20	2	1	1	0
68750247	68536	51	Virginia	51065	Fluvanna	51065020104	201.04	10	25	2	26	26	0
68750248	68536	51	Virginia	51065	Fluvanna	51065020104	201.04	10	30	1.5	26	26	0
68750249	68536	51	Virginia	51065	Fluvanna	51065020104	201.04	10	40	2	6	5	1
68750250	68536	51	Virginia	51065	Fluvanna	51065020104	201.04	10	40	3	21	19	2
68750251	68536	51	Virginia	51065	Fluvanna	51065020104	201.04	10	40	5	11	11	0
68750252	68536	51	Virginia	51065	Fluvanna	51065020104	201.04	10	60	5	20	18	2
68750253	68536	51	Virginia	51065	Fluvanna	51065020104	201.04	10	80	10	13	13	0
68750254	68536	51	Virginia	51065	Fluvanna	51065020104	201.04	10	100	10	3	3	0
68750255	68536	51	Virginia	51065	Fluvanna	51065020104	201.04	50	80	10	1	1	0
68750256	68536	51	Virginia	51065	Fluvanna	51065020104	201.04	50	500	100	1	1	0
68750257	68536	51	Virginia	51065	Fluvanna	51065020104	201.04	50	940	940	5	4	1
68750258	68536	51	Virginia	51065	Fluvanna	51065020200	202	10	0.512	0.128	7	7	0
68750259	68536	51	Virginia	51065	Fluvanna	51065020200	202	10	0.512	0.256	3	3	0
68750260	68536	51	Virginia	51065	Fluvanna	51065020200	202	10	0.768	0.256	1	1	0
68750261	68536	51	Virginia	51065	Fluvanna	51065020200	202	10	0.768	0.384	2	0	2
68750262	68536	51	Virginia	51065	Fluvanna	51065020200	202	10	1.5	0.256	11	11	0
68750263	68536	51	Virginia	51065	Fluvanna	51065020200	202	10	1.5	0.384	25	24	1
68750264	68536	51	Virginia	51065	Fluvanna	51065020200	202	10	1.5	0.512	8	5	3
68750265	68536	51	Virginia	51065	Fluvanna	51065020200	202	10	3	0.5	36	33	3
68750266	68536	51	Virginia	51065	Fluvanna	51065020200	202	10	3	0.512	14	12	2
68750267	68536	51	Virginia	51065	Fluvanna	51065020200	202	10	4	0.512	20	20	0
68750268	68536	51	Virginia	51065	Fluvanna	51065020200	202	10	6	0.5	11	11	0
68750269	68536	51	Virginia	51065	Fluvanna	51065020200	202	10	8	0.768	38	38	0
68750270	68536	51	Virginia	51065	Fluvanna	51065020200	202	10	10	0.75	55	50	5
68750271	68536	51	Virginia	51065	Fluvanna	51065020200	202	10	10	0.768	63	55	8
68750272	68536	51	Virginia	51065	Fluvanna	51065020200	202	10	10	1	20	20	0
68750273	68536	51	Virginia	51065	Fluvanna	51065020200	202	10	15	0.75	29	29	0
68750274	68536	51	Virginia	51065	Fluvanna	51065020200	202	10	15	1.5	1	1	0
68750275	68536	51	Virginia	51065	Fluvanna	51065020200	202	10	20	1.5	59	54	5
68750276	68536	51	Virginia	51065	Fluvanna	51065020200	202	10	20	2	1	0	1
68750277	68536	51	Virginia	51065	Fluvanna	51065020200	202	10	20	5	1	1	0
68750278	68536	51	Virginia	51065	Fluvanna	51065020200	202	10	25	2	24	24	0
68750279	68536	51	Virginia	51065	Fluvanna	51065020200	202	10	30	1.5	27	26	1

68750280	68536	51	Virginia	51065	Fluvanna	51065020200	202	10	40	3	37	35	2
68750281	68536	51	Virginia	51065	Fluvanna	51065020200	202	10	40	5	2	2	0
68750282	68536	51	Virginia	51065	Fluvanna	51065020200	202	10	60	5	28	28	0
68750283	68536	51	Virginia	51065	Fluvanna	51065020200	202	10	80	10	1	1	0
68750284	68536	51	Virginia	51065	Fluvanna	51065020200	202	10	100	10	4	2	2
68750285	68536	51	Virginia	51065	Fluvanna	51065020300	203	10	0.5	0.25	1	1	0
68750286	68536	51	Virginia	51065	Fluvanna	51065020300	203	10	0.768	0.256	2	2	0
68750287	68536	51	Virginia	51065	Fluvanna	51065020300	203	10	0.768	0.384	3	3	0
68750288	68536	51	Virginia	51065	Fluvanna	51065020300	203	10	1.5	0.256	9	9	0
68750289	68536	51	Virginia	51065	Fluvanna	51065020300	203	10	1.5	0.384	7	7	0
68750290	68536	51	Virginia	51065	Fluvanna	51065020300	203	10	1.5	0.512	1	1	0
68750291	68536	51	Virginia	51065	Fluvanna	51065020300	203	10	3	0.5	47	44	3
68750292	68536	51	Virginia	51065	Fluvanna	51065020300	203	10	3	0.512	8	8	0
68750293	68536	51	Virginia	51065	Fluvanna	51065020300	203	10	4	0.512	3	3	0
68750294	68536	51	Virginia	51065	Fluvanna	51065020300	203	10	6	0.5	20	19	1
68750295	68536	51	Virginia	51065	Fluvanna	51065020300	203	10	8	0.768	35	34	1
68750296	68536	51	Virginia	51065	Fluvanna	51065020300	203	10	10	0.75	42	39	3
68750297	68536	51	Virginia	51065	Fluvanna	51065020300	203	10	10	0.768	53	50	3
68750298	68536	51	Virginia	51065	Fluvanna	51065020300	203	10	10	1	10	10	0
68750299	68536	51	Virginia	51065	Fluvanna	51065020300	203	10	15	0.75	12	11	1
68750300	68536	51	Virginia	51065	Fluvanna	51065020300	203	10	15	0.768	1	1	0
68750301	68536	51	Virginia	51065	Fluvanna	51065020300	203	10	20	1.5	29	29	0
68750302	68536	51	Virginia	51065	Fluvanna	51065020300	203	10	20	2	4	1	3
68750303	68536	51	Virginia	51065	Fluvanna	51065020300	203	10	25	2	5	5	0
68750304	68536	51	Virginia	51065	Fluvanna	51065020300	203	10	30	1.5	8	8	0
68750305	68536	51	Virginia	51065	Fluvanna	51065020300	203	10	40	2	3	3	0
68750306	68536	51	Virginia	51065	Fluvanna	51065020300	203	10	40	3	20	19	1
68750307	68536	51	Virginia	51065	Fluvanna	51065020300	203	10	40	5	1	1	0
68750308	68536	51	Virginia	51065	Fluvanna	51065020300	203	10	40	20	1	1	0
68750309	68536	51	Virginia	51065	Fluvanna	51065020300	203	10	60	5	14	14	0
68750310	68536	51	Virginia	51065	Fluvanna	51065020300	203	10	80	10	1	1	0
68750311	68536	51	Virginia	51065	Fluvanna	51065020300	203	10	100	10	3	3	0
68750312	68536	51	Virginia	51067	Franklin	51067020102	201.02	10	0.512	0.128	1	1	0
68750313	68536	51	Virginia	51067	Franklin	51067020102	201.02	10	1.5	0.256	5	5	0
68750314	68536	51	Virginia	51067	Franklin	51067020102	201.02	10	1.5	0.384	9	8	1
68750315	68536	51	Virginia	51067	Franklin	51067020102	201.02	10	3	0.5	28	28	0
68750316	68536	51	Virginia	51067	Franklin	51067020102	201.02	10	3	0.512	9	9	0
68750317	68536	51	Virginia	51067	Franklin	51067020102	201.02	10	4	0.512	2	2	0
68750318	68536	51	Virginia	51067	Franklin	51067020102	201.02	10	6	0.5	6	6	0
68750319	68536	51	Virginia	51067	Franklin	51067020102	201.02	10	6	0.512	1	1	0
68750320	68536	51	Virginia	51067	Franklin	51067020102	201.02	10	8	0.768	16	16	0
68750321	68536	51	Virginia	51067	Franklin	51067020102	201.02	10	10	0.75	25	24	1
68750322	68536	51	Virginia	51067	Franklin	51067020102	201.02	10	10	0.768	41	39	2
68750323	68536	51	Virginia	51067	Franklin	51067020102	201.02	10	10	1	6	6	0
68750324	68536	51	Virginia	51067	Franklin	51067020102	201.02	10	15	0.75	10	10	0
68750325	68536	51	Virginia	51067	Franklin	51067020102	201.02	10	15	0.768	1	1	0
68750326	68536	51	Virginia	51067	Franklin	51067020102	201.02	10	20	1.5	25	25	0

68750327	68536	51	Virginia	51067	Franklin	51067020102	201.02	10	20	2	1	0	1
68750328	68536	51	Virginia	51067	Franklin	51067020102	201.02	10	25	2	9	9	0
68750329	68536	51	Virginia	51067	Franklin	51067020102	201.02	10	30	1.5	18	18	0
68750330	68536	51	Virginia	51067	Franklin	51067020102	201.02	10	40	2	2	2	0
68750331	68536	51	Virginia	51067	Franklin	51067020102	201.02	10	40	3	18	18	0
68750332	68536	51	Virginia	51067	Franklin	51067020102	201.02	10	40	5	2	1	1
68750333	68536	51	Virginia	51067	Franklin	51067020102	201.02	10	40	20	1	1	0
68750334	68536	51	Virginia	51067	Franklin	51067020102	201.02	10	60	5	6	6	0
68750335	68536	51	Virginia	51067	Franklin	51067020102	201.02	10	80	10	2	2	0
68750336	68536	51	Virginia	51067	Franklin	51067020103	201.03	10	0.768	0.256	1	1	0
68750337	68536	51	Virginia	51067	Franklin	51067020103	201.03	10	0.768	0.384	1	1	0
68750338	68536	51	Virginia	51067	Franklin	51067020103	201.03	10	1.5	0.256	5	5	0
68750339	68536	51	Virginia	51067	Franklin	51067020103	201.03	10	1.5	0.384	4	4	0
68750340	68536	51	Virginia	51067	Franklin	51067020103	201.03	10	1.5	0.512	3	3	0
68750341	68536	51	Virginia	51067	Franklin	51067020103	201.03	10	3	0.5	29	27	2
68750342	68536	51	Virginia	51067	Franklin	51067020103	201.03	10	3	0.512	4	4	0
68750343	68536	51	Virginia	51067	Franklin	51067020103	201.03	10	4	0.512	1	1	0
68750344	68536	51	Virginia	51067	Franklin	51067020103	201.03	10	6	0.5	3	3	0
68750345	68536	51	Virginia	51067	Franklin	51067020103	201.03	10	8	0.768	25	25	0
68750346	68536	51	Virginia	51067	Franklin	51067020103	201.03	10	10	0.75	45	45	0
68750347	68536	51	Virginia	51067	Franklin	51067020103	201.03	10	10	0.768	46	46	0
68750348	68536	51	Virginia	51067	Franklin	51067020103	201.03	10	10	1	9	9	0
68750349	68536	51	Virginia	51067	Franklin	51067020103	201.03	10	15	0.75	30	30	0
68750350	68536	51	Virginia	51067	Franklin	51067020103	201.03	10	15	1.5	2	2	0
68750351	68536	51	Virginia	51067	Franklin	51067020103	201.03	10	20	1.5	9	9	0
68750352	68536	51	Virginia	51067	Franklin	51067020103	201.03	10	20	2	2	2	0
68750353	68536	51	Virginia	51067	Franklin	51067020103	201.03	10	25	2	8	8	0
68750354	68536	51	Virginia	51067	Franklin	51067020103	201.03	10	30	1.5	11	11	0
68750355	68536	51	Virginia	51067	Franklin	51067020103	201.03	10	40	2	2	2	0
68750356	68536	51	Virginia	51067	Franklin	51067020103	201.03	10	40	3	19	16	3
68750357	68536	51	Virginia	51067	Franklin	51067020103	201.03	10	40	5	1	1	0
68750358	68536	51	Virginia	51067	Franklin	51067020103	201.03	10	60	5	4	4	0
68750359	68536	51	Virginia	51067	Franklin	51067020103	201.03	10	80	10	1	1	0
68750360	68536	51	Virginia	51067	Franklin	51067020103	201.03	10	100	10	1	0	1
68750361	68536	51	Virginia	51067	Franklin	51067020104	201.04	10	1.5	0.256	5	5	0
68750362	68536	51	Virginia	51067	Franklin	51067020104	201.04	10	1.5	0.384	2	1	1
68750363	68536	51	Virginia	51067	Franklin	51067020104	201.04	10	1.5	0.512	1	1	0
68750364	68536	51	Virginia	51067	Franklin	51067020104	201.04	10	3	0.5	19	18	1
68750365	68536	51	Virginia	51067	Franklin	51067020104	201.04	10	3	0.512	6	5	1
68750366	68536	51	Virginia	51067	Franklin	51067020104	201.04	10	4	0.512	1	1	0
68750367	68536	51	Virginia	51067	Franklin	51067020104	201.04	10	6	0.5	12	11	1
68750368	68536	51	Virginia	51067	Franklin	51067020104	201.04	10	8	0.768	30	30	0
68750369	68536	51	Virginia	51067	Franklin	51067020104	201.04	10	10	0.75	51	46	5
68750370	68536	51	Virginia	51067	Franklin	51067020104	201.04	10	10	0.768	91	81	10
68750371	68536	51	Virginia	51067	Franklin	51067020104	201.04	10	10	1	9	9	0
68750372	68536	51	Virginia	51067	Franklin	51067020104	201.04	10	15	0.75	12	11	1
68750373	68536	51	Virginia	51067	Franklin	51067020104	201.04	10	20	1.5	18	17	1

68750374	68536	51	Virginia	51067	Franklin	51067020104	201.04	10	20	2	3	3	0
68750375	68536	51	Virginia	51067	Franklin	51067020104	201.04	10	20	5	1	0	1
68750376	68536	51	Virginia	51067	Franklin	51067020104	201.04	10	25	2	4	4	0
68750377	68536	51	Virginia	51067	Franklin	51067020104	201.04	10	30	1.5	15	15	0
68750378	68536	51	Virginia	51067	Franklin	51067020104	201.04	10	40	2	1	0	1
68750379	68536	51	Virginia	51067	Franklin	51067020104	201.04	10	40	3	33	29	4
68750380	68536	51	Virginia	51067	Franklin	51067020104	201.04	10	60	5	7	7	0
68750381	68536	51	Virginia	51067	Franklin	51067020104	201.04	10	80	10	1	1	0
68750382	68536	51	Virginia	51067	Franklin	51067020200	202	10	0.5	0.25	2	2	0
68750383	68536	51	Virginia	51067	Franklin	51067020200	202	10	0.768	0.256	5	5	0
68750384	68536	51	Virginia	51067	Franklin	51067020200	202	10	1.5	0.256	11	11	0
68750385	68536	51	Virginia	51067	Franklin	51067020200	202	10	1.5	0.384	6	6	0
68750386	68536	51	Virginia	51067	Franklin	51067020200	202	10	1.5	0.512	6	3	3
68750387	68536	51	Virginia	51067	Franklin	51067020200	202	10	3	0.5	46	45	1
68750388	68536	51	Virginia	51067	Franklin	51067020200	202	10	3	0.512	5	5	0
68750389	68536	51	Virginia	51067	Franklin	51067020200	202	10	4	0.512	4	4	0
68750390	68536	51	Virginia	51067	Franklin	51067020200	202	10	6	0.5	8	8	0
68750391	68536	51	Virginia	51067	Franklin	51067020200	202	10	8	0.768	15	15	0
68750392	68536	51	Virginia	51067	Franklin	51067020200	202	10	10	0	1	0	1
68750393	68536	51	Virginia	51067	Franklin	51067020200	202	10	10	0.75	61	54	7
68750394	68536	51	Virginia	51067	Franklin	51067020200	202	10	10	0.768	95	87	8
68750395	68536	51	Virginia	51067	Franklin	51067020200	202	10	10	1	14	14	0
68750396	68536	51	Virginia	51067	Franklin	51067020200	202	10	15	0.75	34	34	0
68750397	68536	51	Virginia	51067	Franklin	51067020200	202	10	15	0.768	1	1	0
68750398	68536	51	Virginia	51067	Franklin	51067020200	202	10	20	1.5	29	22	7
68750399	68536	51	Virginia	51067	Franklin	51067020200	202	10	20	2	3	2	1
68750400	68536	51	Virginia	51067	Franklin	51067020200	202	10	25	2	11	11	0
68750401	68536	51	Virginia	51067	Franklin	51067020200	202	10	30	1.5	17	17	0
68750402	68536	51	Virginia	51067	Franklin	51067020200	202	10	40	2	2	2	0
68750403	68536	51	Virginia	51067	Franklin	51067020200	202	10	40	3	19	15	4
68750404	68536	51	Virginia	51067	Franklin	51067020200	202	10	40	5	6	4	2
68750405	68536	51	Virginia	51067	Franklin	51067020200	202	10	60	5	13	13	0
68750406	68536	51	Virginia	51067	Franklin	51067020301	203.01	10	0.512	0.128	1	1	0
68750407	68536	51	Virginia	51067	Franklin	51067020301	203.01	10	0.768	0.256	2	2	0
68750408	68536	51	Virginia	51067	Franklin	51067020301	203.01	10	1.5	0.256	3	3	0
68750409	68536	51	Virginia	51067	Franklin	51067020301	203.01	10	1.5	0.384	9	9	0
68750410	68536	51	Virginia	51067	Franklin	51067020301	203.01	10	3	0.5	11	11	0
68750411	68536	51	Virginia	51067	Franklin	51067020301	203.01	10	3	0.512	8	8	0
68750412	68536	51	Virginia	51067	Franklin	51067020301	203.01	10	3	0.64	1	1	0
68750413	68536	51	Virginia	51067	Franklin	51067020301	203.01	10	4	0.512	2	2	0
68750414	68536	51	Virginia	51067	Franklin	51067020301	203.01	10	6	0.5	1	1	0
68750415	68536	51	Virginia	51067	Franklin	51067020301	203.01	10	8	0.768	11	11	0
68750416	68536	51	Virginia	51067	Franklin	51067020301	203.01	10	10	0.75	3	3	0
68750417	68536	51	Virginia	51067	Franklin	51067020301	203.01	10	10	0.768	7	6	1
68750418	68536	51	Virginia	51067	Franklin	51067020301	203.01	10	15	0.75	4	3	1
68750419	68536	51	Virginia	51067	Franklin	51067020301	203.01	10	15	0.768	1	1	0
68750420	68536	51	Virginia	51067	Franklin	51067020301	203.01	10	20	2	2	0	2

68750421	68536	51	Virginia	51067	Franklin	51067020301	203.01	10	25	2	1	1	0
68750422	68536	51	Virginia	51067	Franklin	51067020302	203.02	10	0.512	0.128	1	1	0
68750423	68536	51	Virginia	51067	Franklin	51067020302	203.02	10	0.512	0.256	1	1	0
68750424	68536	51	Virginia	51067	Franklin	51067020302	203.02	10	0.768	0.256	1	1	0
68750425	68536	51	Virginia	51067	Franklin	51067020302	203.02	10	1.5	0.256	7	7	0
68750426	68536	51	Virginia	51067	Franklin	51067020302	203.02	10	1.5	0.384	8	8	0
68750427	68536	51	Virginia	51067	Franklin	51067020302	203.02	10	1.5	0.512	10	9	1
68750428	68536	51	Virginia	51067	Franklin	51067020302	203.02	10	3	0.5	23	23	0
68750429	68536	51	Virginia	51067	Franklin	51067020302	203.02	10	3	0.512	11	11	0
68750430	68536	51	Virginia	51067	Franklin	51067020302	203.02	10	3	0.64	1	1	0
68750431	68536	51	Virginia	51067	Franklin	51067020302	203.02	10	4	0.512	2	2	0
68750432	68536	51	Virginia	51067	Franklin	51067020302	203.02	10	6	0.5	6	5	1
68750433	68536	51	Virginia	51067	Franklin	51067020302	203.02	10	8	0.768	37	37	0
68750434	68536	51	Virginia	51067	Franklin	51067020302	203.02	10	10	0.75	41	33	8
68750435	68536	51	Virginia	51067	Franklin	51067020302	203.02	10	10	0.768	65	55	10
68750436	68536	51	Virginia	51067	Franklin	51067020302	203.02	10	10	1	6	6	0
68750437	68536	51	Virginia	51067	Franklin	51067020302	203.02	10	15	0.75	44	39	5
68750438	68536	51	Virginia	51067	Franklin	51067020302	203.02	10	15	0.768	1	1	0
68750439	68536	51	Virginia	51067	Franklin	51067020302	203.02	10	20	1.5	5	3	2
68750440	68536	51	Virginia	51067	Franklin	51067020302	203.02	10	20	2	3	0	3
68750441	68536	51	Virginia	51067	Franklin	51067020302	203.02	10	20	5	1	1	0
68750442	68536	51	Virginia	51067	Franklin	51067020302	203.02	10	25	2	6	6	0
68750443	68536	51	Virginia	51067	Franklin	51067020302	203.02	10	30	1.5	15	13	2
68750444	68536	51	Virginia	51067	Franklin	51067020302	203.02	10	40	2	1	1	0
68750445	68536	51	Virginia	51067	Franklin	51067020302	203.02	10	40	3	13	12	1
68750446	68536	51	Virginia	51067	Franklin	51067020302	203.02	10	40	5	3	3	0
68750447	68536	51	Virginia	51067	Franklin	51067020302	203.02	10	60	5	2	2	0
68750448	68536	51	Virginia	51067	Franklin	51067020302	203.02	10	80	10	6	1	5
68750449	68536	51	Virginia	51067	Franklin	51067020302	203.02	10	100	10	1	1	0
68750450	68536	51	Virginia	51067	Franklin	51067020400	204	10	0.5	0.25	1	1	0
68750451	68536	51	Virginia	51067	Franklin	51067020400	204	10	0.512	0.128	1	1	0
68750452	68536	51	Virginia	51067	Franklin	51067020400	204	10	0.512	0.256	2	2	0
68750453	68536	51	Virginia	51067	Franklin	51067020400	204	10	0.768	0.256	5	5	0
68750454	68536	51	Virginia	51067	Franklin	51067020400	204	10	0.768	0.384	2	2	0
68750455	68536	51	Virginia	51067	Franklin	51067020400	204	10	1.5	0.256	3	3	0
68750456	68536	51	Virginia	51067	Franklin	51067020400	204	10	1.5	0.384	10	9	1
68750457	68536	51	Virginia	51067	Franklin	51067020400	204	10	1.5	0.512	5	4	1
68750458	68536	51	Virginia	51067	Franklin	51067020400	204	10	3	0.5	39	38	1
68750459	68536	51	Virginia	51067	Franklin	51067020400	204	10	3	0.512	15	14	1
68750460	68536	51	Virginia	51067	Franklin	51067020400	204	10	4	0.512	8	8	0
68750461	68536	51	Virginia	51067	Franklin	51067020400	204	10	6	0.5	16	16	0
68750462	68536	51	Virginia	51067	Franklin	51067020400	204	10	8	0.768	66	65	1
68750463	68536	51	Virginia	51067	Franklin	51067020400	204	10	10	0.75	76	67	9
68750464	68536	51	Virginia	51067	Franklin	51067020400	204	10	10	0.768	74	71	3
68750465	68536	51	Virginia	51067	Franklin	51067020400	204	10	10	1	19	19	0
68750466	68536	51	Virginia	51067	Franklin	51067020400	204	10	15	0.75	37	35	2
68750467	68536	51	Virginia	51067	Franklin	51067020400	204	10	15	0.768	4	4	0

68750468	68536	51	Virginia	51067	Franklin	51067020400	204	10	15	1.5	6	6	0
68750469	68536	51	Virginia	51067	Franklin	51067020400	204	10	20	1.5	25	20	5
68750470	68536	51	Virginia	51067	Franklin	51067020400	204	10	20	2	3	2	1
68750471	68536	51	Virginia	51067	Franklin	51067020400	204	10	25	2	23	22	1
68750472	68536	51	Virginia	51067	Franklin	51067020400	204	10	30	1.5	14	14	0
68750473	68536	51	Virginia	51067	Franklin	51067020400	204	10	40	2	3	3	0
68750474	68536	51	Virginia	51067	Franklin	51067020400	204	10	40	3	10	9	1
68750475	68536	51	Virginia	51067	Franklin	51067020400	204	10	40	5	6	4	2
68750476	68536	51	Virginia	51067	Franklin	51067020400	204	10	60	5	3	3	0
68750477	68536	51	Virginia	51067	Franklin	51067020400	204	10	80	10	3	3	0
68750478	68536	51	Virginia	51067	Franklin	51067020400	204	10	100	10	1	0	1
68750479	68536	51	Virginia	51067	Franklin	51067020400	204	50	940	940	1	0	1
68750480	68536	51	Virginia	51067	Franklin	51067020501	205.01	10	0.5	0.25	1	1	0
68750481	68536	51	Virginia	51067	Franklin	51067020501	205.01	10	0.512	0.256	1	1	0
68750482	68536	51	Virginia	51067	Franklin	51067020501	205.01	10	0.768	0.256	5	5	0
68750483	68536	51	Virginia	51067	Franklin	51067020501	205.01	10	0.768	0.384	1	0	1
68750484	68536	51	Virginia	51067	Franklin	51067020501	205.01	10	1.5	0.256	8	8	0
68750485	68536	51	Virginia	51067	Franklin	51067020501	205.01	10	1.5	0.384	14	13	1
68750486	68536	51	Virginia	51067	Franklin	51067020501	205.01	10	1.5	0.512	4	3	1
68750487	68536	51	Virginia	51067	Franklin	51067020501	205.01	10	3	0.5	32	32	0
68750488	68536	51	Virginia	51067	Franklin	51067020501	205.01	10	3	0.512	6	6	0
68750489	68536	51	Virginia	51067	Franklin	51067020501	205.01	10	3	0.64	1	1	0
68750490	68536	51	Virginia	51067	Franklin	51067020501	205.01	10	4	0.512	2	2	0
68750491	68536	51	Virginia	51067	Franklin	51067020501	205.01	10	6	0.5	11	10	1
68750492	68536	51	Virginia	51067	Franklin	51067020501	205.01	10	6	0.512	1	1	0
68750493	68536	51	Virginia	51067	Franklin	51067020501	205.01	10	8	0.768	31	31	0
68750494	68536	51	Virginia	51067	Franklin	51067020501	205.01	10	10	0.75	42	36	6
68750495	68536	51	Virginia	51067	Franklin	51067020501	205.01	10	10	0.768	42	37	5
68750496	68536	51	Virginia	51067	Franklin	51067020501	205.01	10	10	1	14	14	0
68750497	68536	51	Virginia	51067	Franklin	51067020501	205.01	10	15	0.75	16	11	5
68750498	68536	51	Virginia	51067	Franklin	51067020501	205.01	10	15	0.768	4	3	1
68750499	68536	51	Virginia	51067	Franklin	51067020501	205.01	10	15	1.5	5	5	0
68750500	68536	51	Virginia	51067	Franklin	51067020501	205.01	10	20	1.5	14	12	2
68750501	68536	51	Virginia	51067	Franklin	51067020501	205.01	10	20	2	3	1	2
68750502	68536	51	Virginia	51067	Franklin	51067020501	205.01	10	25	2	7	7	0
68750503	68536	51	Virginia	51067	Franklin	51067020501	205.01	10	30	1.5	10	9	1
68750504	68536	51	Virginia	51067	Franklin	51067020501	205.01	10	40	2	1	1	0
68750505	68536	51	Virginia	51067	Franklin	51067020501	205.01	10	40	3	2	1	1
68750506	68536	51	Virginia	51067	Franklin	51067020501	205.01	10	40	5	1	1	0
68750507	68536	51	Virginia	51067	Franklin	51067020501	205.01	10	60	5	1	1	0
68750508	68536	51	Virginia	51067	Franklin	51067020501	205.01	10	100	10	2	0	2
68750509	68536	51	Virginia	51067	Franklin	51067020502	205.02	10	0.5	0.25	1	1	0
68750510	68536	51	Virginia	51067	Franklin	51067020502	205.02	10	0.512	0.256	3	3	0
68750511	68536	51	Virginia	51067	Franklin	51067020502	205.02	10	0.768	0.256	6	6	0
68750512	68536	51	Virginia	51067	Franklin	51067020502	205.02	10	1.5	0.256	22	22	0
68750513	68536	51	Virginia	51067	Franklin	51067020502	205.02	10	1.5	0.384	29	28	1
68750514	68536	51	Virginia	51067	Franklin	51067020502	205.02	10	1.5	0.512	7	6	1

68750515	68536	51	Virginia	51067	Franklin	51067020502	205.02	10	3	0.5	64	63	1
68750516	68536	51	Virginia	51067	Franklin	51067020502	205.02	10	3	0.512	19	19	0
68750517	68536	51	Virginia	51067	Franklin	51067020502	205.02	10	4	0.512	22	22	0
68750518	68536	51	Virginia	51067	Franklin	51067020502	205.02	10	4	1	1	1	0
68750519	68536	51	Virginia	51067	Franklin	51067020502	205.02	10	6	0.5	19	19	0
68750520	68536	51	Virginia	51067	Franklin	51067020502	205.02	10	8	0.768	55	55	0
68750521	68536	51	Virginia	51067	Franklin	51067020502	205.02	10	10	0.75	71	68	3
68750522	68536	51	Virginia	51067	Franklin	51067020502	205.02	10	10	0.768	81	80	1
68750523	68536	51	Virginia	51067	Franklin	51067020502	205.02	10	10	1	46	45	1
68750524	68536	51	Virginia	51067	Franklin	51067020502	205.02	10	15	0.75	50	49	1
68750525	68536	51	Virginia	51067	Franklin	51067020502	205.02	10	15	0.768	1	1	0
68750526	68536	51	Virginia	51067	Franklin	51067020502	205.02	10	15	1.5	4	4	0
68750527	68536	51	Virginia	51067	Franklin	51067020502	205.02	10	20	1.5	41	40	1
68750528	68536	51	Virginia	51067	Franklin	51067020502	205.02	10	20	2	3	3	0
68750529	68536	51	Virginia	51067	Franklin	51067020502	205.02	10	25	2	20	20	0
68750530	68536	51	Virginia	51067	Franklin	51067020502	205.02	10	30	1.5	10	10	0
68750531	68536	51	Virginia	51067	Franklin	51067020502	205.02	10	40	2	5	5	0
68750532	68536	51	Virginia	51067	Franklin	51067020502	205.02	10	40	3	24	23	1
68750533	68536	51	Virginia	51067	Franklin	51067020502	205.02	10	40	5	3	2	1
68750534	68536	51	Virginia	51067	Franklin	51067020502	205.02	10	60	5	15	15	0
68750535	68536	51	Virginia	51067	Franklin	51067020502	205.02	10	80	10	5	5	0
68750536	68536	51	Virginia	51067	Franklin	51067020600	206	10	0.5	0.25	1	1	0
68750537	68536	51	Virginia	51067	Franklin	51067020600	206	10	0.512	0.256	3	3	0
68750538	68536	51	Virginia	51067	Franklin	51067020600	206	10	0.768	0.256	5	5	0
68750539	68536	51	Virginia	51067	Franklin	51067020600	206	10	1.5	0.256	16	16	0
68750540	68536	51	Virginia	51067	Franklin	51067020600	206	10	1.5	0.384	18	17	1
68750541	68536	51	Virginia	51067	Franklin	51067020600	206	10	1.5	0.512	2	2	0
68750542	68536	51	Virginia	51067	Franklin	51067020600	206	10	3	0.5	45	45	0
68750543	68536	51	Virginia	51067	Franklin	51067020600	206	10	3	0.512	6	6	0
68750544	68536	51	Virginia	51067	Franklin	51067020600	206	10	4	0.512	10	10	0
68750545	68536	51	Virginia	51067	Franklin	51067020600	206	10	6	0.5	17	17	0
68750546	68536	51	Virginia	51067	Franklin	51067020600	206	10	8	0.768	32	32	0
68750547	68536	51	Virginia	51067	Franklin	51067020600	206	10	10	0.75	75	74	1
68750548	68536	51	Virginia	51067	Franklin	51067020600	206	10	10	0.768	99	97	2
68750549	68536	51	Virginia	51067	Franklin	51067020600	206	10	10	1	17	17	0
68750550	68536	51	Virginia	51067	Franklin	51067020600	206	10	15	0.75	58	58	0
68750551	68536	51	Virginia	51067	Franklin	51067020600	206	10	15	0.768	2	2	0
68750552	68536	51	Virginia	51067	Franklin	51067020600	206	10	20	1.5	34	28	6
68750553	68536	51	Virginia	51067	Franklin	51067020600	206	10	20	2	5	4	1
68750554	68536	51	Virginia	51067	Franklin	51067020600	206	10	25	2	38	37	1
68750555	68536	51	Virginia	51067	Franklin	51067020600	206	10	30	1.5	38	37	1
68750556	68536	51	Virginia	51067	Franklin	51067020600	206	10	40	2	7	7	0
68750557	68536	51	Virginia	51067	Franklin	51067020600	206	10	40	3	48	44	4
68750558	68536	51	Virginia	51067	Franklin	51067020600	206	10	40	5	11	11	0
68750559	68536	51	Virginia	51067	Franklin	51067020600	206	10	60	5	35	34	1
68750560	68536	51	Virginia	51067	Franklin	51067020600	206	10	80	10	1	1	0
68750561	68536	51	Virginia	51067	Franklin	51067020600	206	10	80	40	1	1	0

68750562	68536	51	Virginia	51067	Franklin	51067020600	206	10	100	10	1	0	1
68750563	68536	51	Virginia	51067	Franklin	51067020701	207.01	10	0.512	0.128	1	1	0
68750564	68536	51	Virginia	51067	Franklin	51067020701	207.01	10	0.512	0.256	5	5	0
68750565	68536	51	Virginia	51067	Franklin	51067020701	207.01	10	0.768	0.256	1	1	0
68750566	68536	51	Virginia	51067	Franklin	51067020701	207.01	10	1.5	0.256	7	7	0
68750567	68536	51	Virginia	51067	Franklin	51067020701	207.01	10	1.5	0.384	8	8	0
68750568	68536	51	Virginia	51067	Franklin	51067020701	207.01	10	1.5	0.512	4	3	1
68750569	68536	51	Virginia	51067	Franklin	51067020701	207.01	10	3	0.5	47	46	1
68750570	68536	51	Virginia	51067	Franklin	51067020701	207.01	10	3	0.512	5	5	0
68750571	68536	51	Virginia	51067	Franklin	51067020701	207.01	10	3	0.64	2	2	0
68750572	68536	51	Virginia	51067	Franklin	51067020701	207.01	10	4	0.512	7	7	0
68750573	68536	51	Virginia	51067	Franklin	51067020701	207.01	10	6	0.5	10	9	1
68750574	68536	51	Virginia	51067	Franklin	51067020701	207.01	10	8	0.768	38	38	0
68750575	68536	51	Virginia	51067	Franklin	51067020701	207.01	10	10	0.75	55	51	4
68750576	68536	51	Virginia	51067	Franklin	51067020701	207.01	10	10	0.768	64	58	6
68750577	68536	51	Virginia	51067	Franklin	51067020701	207.01	10	10	1	26	26	0
68750578	68536	51	Virginia	51067	Franklin	51067020701	207.01	10	15	0.75	27	26	1
68750579	68536	51	Virginia	51067	Franklin	51067020701	207.01	10	15	0.768	1	1	0
68750580	68536	51	Virginia	51067	Franklin	51067020701	207.01	10	20	1.5	17	15	2
68750581	68536	51	Virginia	51067	Franklin	51067020701	207.01	10	20	2	4	0	4
68750582	68536	51	Virginia	51067	Franklin	51067020701	207.01	10	25	2	8	8	0
68750583	68536	51	Virginia	51067	Franklin	51067020701	207.01	10	30	1.5	5	5	0
68750584	68536	51	Virginia	51067	Franklin	51067020701	207.01	10	40	2	9	9	0
68750585	68536	51	Virginia	51067	Franklin	51067020701	207.01	10	40	3	38	36	2
68750586	68536	51	Virginia	51067	Franklin	51067020701	207.01	10	40	5	5	5	0
68750587	68536	51	Virginia	51067	Franklin	51067020701	207.01	10	60	5	10	9	1
68750588	68536	51	Virginia	51067	Franklin	51067020701	207.01	10	80	10	1	1	0
68750589	68536	51	Virginia	51067	Franklin	51067020701	207.01	50	500	100	1	0	1
68750590	68536	51	Virginia	51067	Franklin	51067020701	207.01	50	940	940	2	0	2
68750591	68536	51	Virginia	51067	Franklin	51067020702	207.02	10	0.768	0.256	4	4	0
68750592	68536	51	Virginia	51067	Franklin	51067020702	207.02	10	1.5	0.256	4	4	0
68750593	68536	51	Virginia	51067	Franklin	51067020702	207.02	10	1.5	0.384	4	4	0
68750594	68536	51	Virginia	51067	Franklin	51067020702	207.02	10	1.5	0.512	4	3	1
68750595	68536	51	Virginia	51067	Franklin	51067020702	207.02	10	3	0.5	23	21	2
68750596	68536	51	Virginia	51067	Franklin	51067020702	207.02	10	3	0.512	10	10	0
68750597	68536	51	Virginia	51067	Franklin	51067020702	207.02	10	4	0.512	2	2	0
68750598	68536	51	Virginia	51067	Franklin	51067020702	207.02	10	6	0.5	20	20	0
68750599	68536	51	Virginia	51067	Franklin	51067020702	207.02	10	6	0.512	1	1	0
68750600	68536	51	Virginia	51067	Franklin	51067020702	207.02	10	8	0.768	20	19	1
68750601	68536	51	Virginia	51067	Franklin	51067020702	207.02	10	10	0.75	35	32	3
68750602	68536	51	Virginia	51067	Franklin	51067020702	207.02	10	10	0.768	66	63	3
68750603	68536	51	Virginia	51067	Franklin	51067020702	207.02	10	10	1	12	12	0
68750604	68536	51	Virginia	51067	Franklin	51067020702	207.02	10	15	0.75	27	27	0
68750605	68536	51	Virginia	51067	Franklin	51067020702	207.02	10	15	0.768	1	1	0
68750606	68536	51	Virginia	51067	Franklin	51067020702	207.02	10	15	1.5	1	1	0
68750607	68536	51	Virginia	51067	Franklin	51067020702	207.02	10	20	1.5	16	15	1
68750608	68536	51	Virginia	51067	Franklin	51067020702	207.02	10	20	2	3	1	2

68750609	68536	51	Virginia	51067	Franklin	51067020702	207.02	10	25	2	24	24	0
68750610	68536	51	Virginia	51067	Franklin	51067020702	207.02	10	30	1.5	24	24	0
68750611	68536	51	Virginia	51067	Franklin	51067020702	207.02	10	40	2	3	3	0
68750612	68536	51	Virginia	51067	Franklin	51067020702	207.02	10	40	3	48	48	0
68750613	68536	51	Virginia	51067	Franklin	51067020702	207.02	10	40	5	6	6	0
68750614	68536	51	Virginia	51067	Franklin	51067020702	207.02	10	60	5	21	21	0
68750615	68536	51	Virginia	51067	Franklin	51067020702	207.02	10	100	10	1	1	0
68750616	68536	51	Virginia	51067	Franklin	51067020702	207.02	50	3	0.512	1	1	0
68750617	68536	51	Virginia	51067	Franklin	51067020702	207.02	50	940	940	2	2	0
68750618	68536	51	Virginia	51067	Franklin	51067020801	208.01	10	0.512	0.256	1	0	1
68750619	68536	51	Virginia	51067	Franklin	51067020801	208.01	10	1.5	0.256	1	1	0
68750620	68536	51	Virginia	51067	Franklin	51067020801	208.01	10	1.5	0.512	5	2	3
68750621	68536	51	Virginia	51067	Franklin	51067020801	208.01	10	3	0.5	8	6	2
68750622	68536	51	Virginia	51067	Franklin	51067020801	208.01	10	6	0.5	8	7	1
68750623	68536	51	Virginia	51067	Franklin	51067020801	208.01	10	8	0.768	6	5	1
68750624	68536	51	Virginia	51067	Franklin	51067020801	208.01	10	10	0.75	40	31	9
68750625	68536	51	Virginia	51067	Franklin	51067020801	208.01	10	10	0.768	61	37	24
68750626	68536	51	Virginia	51067	Franklin	51067020801	208.01	10	10	1	9	9	0
68750627	68536	51	Virginia	51067	Franklin	51067020801	208.01	10	15	0.75	45	42	3
68750628	68536	51	Virginia	51067	Franklin	51067020801	208.01	10	15	0.768	3	1	2
68750629	68536	51	Virginia	51067	Franklin	51067020801	208.01	10	20	1.5	42	31	11
68750630	68536	51	Virginia	51067	Franklin	51067020801	208.01	10	20	2	10	1	9
68750631	68536	51	Virginia	51067	Franklin	51067020801	208.01	10	25	2	26	26	0
68750632	68536	51	Virginia	51067	Franklin	51067020801	208.01	10	30	1.5	35	34	1
68750633	68536	51	Virginia	51067	Franklin	51067020801	208.01	10	40	2	4	3	1
68750634	68536	51	Virginia	51067	Franklin	51067020801	208.01	10	40	3	29	24	5
68750635	68536	51	Virginia	51067	Franklin	51067020801	208.01	10	40	5	5	2	3
68750636	68536	51	Virginia	51067	Franklin	51067020801	208.01	10	60	5	7	4	3
68750637	68536	51	Virginia	51067	Franklin	51067020801	208.01	10	80	10	9	3	6
68750638	68536	51	Virginia	51067	Franklin	51067020802	208.02	10	0.512	0.128	1	1	0
68750639	68536	51	Virginia	51067	Franklin	51067020802	208.02	10	1.5	0.256	3	3	0
68750640	68536	51	Virginia	51067	Franklin	51067020802	208.02	10	1.5	0.384	10	10	0
68750641	68536	51	Virginia	51067	Franklin	51067020802	208.02	10	1.5	0.512	3	3	0
68750642	68536	51	Virginia	51067	Franklin	51067020802	208.02	10	3	0.5	33	32	1
68750643	68536	51	Virginia	51067	Franklin	51067020802	208.02	10	3	0.512	9	9	0
68750644	68536	51	Virginia	51067	Franklin	51067020802	208.02	10	4	0.512	5	5	0
68750645	68536	51	Virginia	51067	Franklin	51067020802	208.02	10	6	0.5	10	8	2
68750646	68536	51	Virginia	51067	Franklin	51067020802	208.02	10	8	0.768	24	23	1
68750647	68536	51	Virginia	51067	Franklin	51067020802	208.02	10	10	0.75	25	21	4
68750648	68536	51	Virginia	51067	Franklin	51067020802	208.02	10	10	0.768	41	35	6
68750649	68536	51	Virginia	51067	Franklin	51067020802	208.02	10	10	1	7	7	0
68750650	68536	51	Virginia	51067	Franklin	51067020802	208.02	10	15	0.75	9	9	0
68750651	68536	51	Virginia	51067	Franklin	51067020802	208.02	10	15	1.5	1	1	0
68750652	68536	51	Virginia	51067	Franklin	51067020802	208.02	10	20	1.5	9	7	2
68750653	68536	51	Virginia	51067	Franklin	51067020802	208.02	10	20	2	1	1	0
68750654	68536	51	Virginia	51067	Franklin	51067020802	208.02	10	25	2	3	3	0
68750655	68536	51	Virginia	51067	Franklin	51067020802	208.02	10	30	1.5	19	19	0

68750656	68536	51	Virginia	51067	Franklin	51067020802	208.02	10	40	2	5	5	0
68750657	68536	51	Virginia	51067	Franklin	51067020802	208.02	10	40	3	12	11	1
68750658	68536	51	Virginia	51067	Franklin	51067020802	208.02	10	40	5	2	2	0
68750659	68536	51	Virginia	51067	Franklin	51067020802	208.02	10	60	5	7	7	0
68750660	68536	51	Virginia	51067	Franklin	51067020802	208.02	10	80	10	1	1	0
68750661	68536	51	Virginia	51067	Franklin	51067020802	208.02	10	100	10	1	1	0
68750662	68536	51	Virginia	51067	Franklin	51067020901	209.01	10	0.512	0.128	1	1	0
68750663	68536	51	Virginia	51067	Franklin	51067020901	209.01	10	0.768	0.256	4	4	0
68750664	68536	51	Virginia	51067	Franklin	51067020901	209.01	10	1.5	0.256	8	8	0
68750665	68536	51	Virginia	51067	Franklin	51067020901	209.01	10	1.5	0.384	10	8	2
68750666	68536	51	Virginia	51067	Franklin	51067020901	209.01	10	1.5	0.512	2	0	2
68750667	68536	51	Virginia	51067	Franklin	51067020901	209.01	10	3	0.5	13	10	3
68750668	68536	51	Virginia	51067	Franklin	51067020901	209.01	10	3	0.512	9	8	1
68750669	68536	51	Virginia	51067	Franklin	51067020901	209.01	10	4	0.512	4	4	0
68750670	68536	51	Virginia	51067	Franklin	51067020901	209.01	10	6	0.5	20	18	2
68750671	68536	51	Virginia	51067	Franklin	51067020901	209.01	10	6	0.512	1	1	0
68750672	68536	51	Virginia	51067	Franklin	51067020901	209.01	10	8	0.768	16	16	0
68750673	68536	51	Virginia	51067	Franklin	51067020901	209.01	10	10	0.75	24	23	1
68750674	68536	51	Virginia	51067	Franklin	51067020901	209.01	10	10	0.768	30	30	0
68750675	68536	51	Virginia	51067	Franklin	51067020901	209.01	10	10	1	10	10	0
68750676	68536	51	Virginia	51067	Franklin	51067020901	209.01	10	15	0.75	5	5	0
68750677	68536	51	Virginia	51067	Franklin	51067020901	209.01	10	15	0.768	1	1	0
68750678	68536	51	Virginia	51067	Franklin	51067020901	209.01	10	20	1.5	3	2	1
68750679	68536	51	Virginia	51067	Franklin	51067020901	209.01	10	20	2	2	0	2
68750680	68536	51	Virginia	51067	Franklin	51067020901	209.01	10	25	2	4	4	0
68750681	68536	51	Virginia	51067	Franklin	51067020901	209.01	10	30	1.5	6	5	1
68750682	68536	51	Virginia	51067	Franklin	51067020901	209.01	10	40	2	1	1	0
68750683	68536	51	Virginia	51067	Franklin	51067020901	209.01	10	40	3	5	3	2
68750684	68536	51	Virginia	51067	Franklin	51067020901	209.01	10	40	5	2	1	1
68750685	68536	51	Virginia	51067	Franklin	51067020902	209.02	10	0.512	0.256	1	1	0
68750686	68536	51	Virginia	51067	Franklin	51067020902	209.02	10	0.768	0.256	1	1	0
68750687	68536	51	Virginia	51067	Franklin	51067020902	209.02	10	1.5	0.256	5	5	0
68750688	68536	51	Virginia	51067	Franklin	51067020902	209.02	10	1.5	0.384	6	6	0
68750689	68536	51	Virginia	51067	Franklin	51067020902	209.02	10	3	0.5	30	30	0
68750690	68536	51	Virginia	51067	Franklin	51067020902	209.02	10	3	0.512	9	9	0
68750691	68536	51	Virginia	51067	Franklin	51067020902	209.02	10	3	0.64	2	2	0
68750692	68536	51	Virginia	51067	Franklin	51067020902	209.02	10	4	0.512	2	2	0
68750693	68536	51	Virginia	51067	Franklin	51067020902	209.02	10	6	0.5	13	13	0
68750694	68536	51	Virginia	51067	Franklin	51067020902	209.02	10	8	0.768	28	28	0
68750695	68536	51	Virginia	51067	Franklin	51067020902	209.02	10	10	0.75	36	33	3
68750696	68536	51	Virginia	51067	Franklin	51067020902	209.02	10	10	0.768	56	53	3
68750697	68536	51	Virginia	51067	Franklin	51067020902	209.02	10	10	1	10	10	0
68750698	68536	51	Virginia	51067	Franklin	51067020902	209.02	10	15	0.75	17	17	0
68750699	68536	51	Virginia	51067	Franklin	51067020902	209.02	10	15	0.768	2	2	0
68750700	68536	51	Virginia	51067	Franklin	51067020902	209.02	10	15	1.5	1	1	0
68750701	68536	51	Virginia	51067	Franklin	51067020902	209.02	10	20	1.5	14	12	2
68750702	68536	51	Virginia	51067	Franklin	51067020902	209.02	10	20	2	3	3	0

68750703	68536	51	Virginia	51067	Franklin	51067020902	209.02	10	25	2	9	9	0
68750704	68536	51	Virginia	51067	Franklin	51067020902	209.02	10	30	1.5	20	20	0
68750705	68536	51	Virginia	51067	Franklin	51067020902	209.02	10	40	2	3	3	0
68750706	68536	51	Virginia	51067	Franklin	51067020902	209.02	10	40	3	13	10	3
68750707	68536	51	Virginia	51067	Franklin	51067020902	209.02	10	40	5	5	5	0
68750708	68536	51	Virginia	51067	Franklin	51067020902	209.02	10	60	5	10	9	1
68750709	68536	51	Virginia	51067	Franklin	51067020902	209.02	10	80	10	2	2	0
68750710	68536	51	Virginia	51075	Goochland	51075400500	4005	10	1.5	0.256	1	1	0
68750711	68536	51	Virginia	51075	Goochland	51075400500	4005	10	1.5	0.512	1	1	0
68750712	68536	51	Virginia	51075	Goochland	51075400500	4005	10	3	0.5	2	2	0
68750713	68536	51	Virginia	51075	Goochland	51075400500	4005	10	3	0.512	2	1	1
68750714	68536	51	Virginia	51075	Goochland	51075400500	4005	10	10	0.75	3	3	0
68750715	68536	51	Virginia	51075	Goochland	51075400500	4005	10	15	0.75	1	1	0
68750716	68536	51	Virginia	51075	Goochland	51075400500	4005	10	20	1.5	6	4	2
68750717	68536	51	Virginia	51075	Goochland	51075400500	4005	10	30	1.5	7	7	0
68750718	68536	51	Virginia	51075	Goochland	51075400500	4005	10	40	3	12	12	0
68750719	68536	51	Virginia	51075	Goochland	51075400500	4005	10	60	5	8	8	0
68750720	68536	51	Virginia	51075	Goochland	51075400500	4005	10	80	10	3	3	0
68750721	68536	51	Virginia	51077	Grayson	51077060101	601.01	10	0.5	0.25	3	3	0
68750722	68536	51	Virginia	51077	Grayson	51077060101	601.01	10	0.512	0.128	1	1	0
68750723	68536	51	Virginia	51077	Grayson	51077060101	601.01	10	0.512	0.256	4	3	1
68750724	68536	51	Virginia	51077	Grayson	51077060101	601.01	10	0.768	0.256	6	6	0
68750725	68536	51	Virginia	51077	Grayson	51077060101	601.01	10	0.768	0.384	6	6	0
68750726	68536	51	Virginia	51077	Grayson	51077060101	601.01	10	1.5	0.256	15	15	0
68750727	68536	51	Virginia	51077	Grayson	51077060101	601.01	10	1.5	0.384	18	18	0
68750728	68536	51	Virginia	51077	Grayson	51077060101	601.01	10	1.5	0.512	8	6	2
68750729	68536	51	Virginia	51077	Grayson	51077060101	601.01	10	3	0.5	26	26	0
68750730	68536	51	Virginia	51077	Grayson	51077060101	601.01	10	3	0.512	7	7	0
68750731	68536	51	Virginia	51077	Grayson	51077060101	601.01	10	4	0.512	9	9	0
68750732	68536	51	Virginia	51077	Grayson	51077060101	601.01	10	6	0.5	3	3	0
68750733	68536	51	Virginia	51077	Grayson	51077060101	601.01	10	8	0.768	24	24	0
68750734	68536	51	Virginia	51077	Grayson	51077060101	601.01	10	10	0.75	10	9	1
68750735	68536	51	Virginia	51077	Grayson	51077060101	601.01	10	10	0.768	29	28	1
68750736	68536	51	Virginia	51077	Grayson	51077060101	601.01	10	10	1	2	1	1
68750737	68536	51	Virginia	51077	Grayson	51077060101	601.01	10	15	0.75	9	9	0
68750738	68536	51	Virginia	51077	Grayson	51077060101	601.01	10	20	1.5	30	28	2
68750739	68536	51	Virginia	51077	Grayson	51077060101	601.01	10	20	2	5	2	3
68750740	68536	51	Virginia	51077	Grayson	51077060101	601.01	10	25	2	12	12	0
68750741	68536	51	Virginia	51077	Grayson	51077060101	601.01	10	30	1.5	3	3	0
68750742	68536	51	Virginia	51077	Grayson	51077060101	601.01	10	40	3	1	1	0
68750743	68536	51	Virginia	51077	Grayson	51077060101	601.01	50	500	100	1	1	0
68750744	68536	51	Virginia	51077	Grayson	51077060101	601.01	50	940	940	3	3	0
68750745	68536	51	Virginia	51077	Grayson	51077060201	602.01	10	0.5	0.25	4	4	0
68750746	68536	51	Virginia	51077	Grayson	51077060201	602.01	10	0.512	0.128	2	2	0
68750747	68536	51	Virginia	51077	Grayson	51077060201	602.01	10	0.512	0.256	8	7	1
68750748	68536	51	Virginia	51077	Grayson	51077060201	602.01	10	0.768	0.256	12	12	0
68750749	68536	51	Virginia	51077	Grayson	51077060201	602.01	10	0.768	0.384	5	5	0

68750750	68536	51	Virginia	51077	Grayson	51077060201	602.01	10	1.5	0.256	23	23	0
68750751	68536	51	Virginia	51077	Grayson	51077060201	602.01	10	1.5	0.384	19	19	0
68750752	68536	51	Virginia	51077	Grayson	51077060201	602.01	10	1.5	0.512	15	11	4
68750753	68536	51	Virginia	51077	Grayson	51077060201	602.01	10	3	0.5	48	43	5
68750754	68536	51	Virginia	51077	Grayson	51077060201	602.01	10	3	0.512	27	26	1
68750755	68536	51	Virginia	51077	Grayson	51077060201	602.01	10	4	0.512	9	9	0
68750756	68536	51	Virginia	51077	Grayson	51077060201	602.01	10	6	0.5	21	21	0
68750757	68536	51	Virginia	51077	Grayson	51077060201	602.01	10	6	0.512	1	1	0
68750758	68536	51	Virginia	51077	Grayson	51077060201	602.01	10	8	0.768	40	40	0
68750759	68536	51	Virginia	51077	Grayson	51077060201	602.01	10	10	0.75	77	76	1
68750760	68536	51	Virginia	51077	Grayson	51077060201	602.01	10	10	0.768	93	83	10
68750761	68536	51	Virginia	51077	Grayson	51077060201	602.01	10	10	1	22	22	0
68750762	68536	51	Virginia	51077	Grayson	51077060201	602.01	10	15	0.75	47	47	0
68750763	68536	51	Virginia	51077	Grayson	51077060201	602.01	10	15	0.768	3	3	0
68750764	68536	51	Virginia	51077	Grayson	51077060201	602.01	10	20	1.5	13	11	2
68750765	68536	51	Virginia	51077	Grayson	51077060201	602.01	10	20	2	2	2	0
68750766	68536	51	Virginia	51077	Grayson	51077060201	602.01	10	25	2	8	7	1
68750767	68536	51	Virginia	51077	Grayson	51077060201	602.01	10	30	1.5	13	13	0
68750768	68536	51	Virginia	51077	Grayson	51077060201	602.01	10	40	3	11	9	2
68750769	68536	51	Virginia	51077	Grayson	51077060201	602.01	10	40	5	2	1	1
68750770	68536	51	Virginia	51077	Grayson	51077060201	602.01	10	60	5	7	4	3
68750771	68536	51	Virginia	51077	Grayson	51077060201	602.01	10	80	10	1	0	1
68750772	68536	51	Virginia	51077	Grayson	51077060202	602.02	10	0.5	0.25	2	2	0
68750773	68536	51	Virginia	51077	Grayson	51077060202	602.02	10	0.512	0.128	1	1	0
68750774	68536	51	Virginia	51077	Grayson	51077060202	602.02	10	0.512	0.256	6	6	0
68750775	68536	51	Virginia	51077	Grayson	51077060202	602.02	10	0.768	0.256	3	3	0
68750776	68536	51	Virginia	51077	Grayson	51077060202	602.02	10	0.768	0.384	5	5	0
68750777	68536	51	Virginia	51077	Grayson	51077060202	602.02	10	1.5	0.256	18	18	0
68750778	68536	51	Virginia	51077	Grayson	51077060202	602.02	10	1.5	0.384	23	23	0
68750779	68536	51	Virginia	51077	Grayson	51077060202	602.02	10	1.5	0.512	11	9	2
68750780	68536	51	Virginia	51077	Grayson	51077060202	602.02	10	3	0.5	93	90	3
68750781	68536	51	Virginia	51077	Grayson	51077060202	602.02	10	3	0.512	15	14	1
68750782	68536	51	Virginia	51077	Grayson	51077060202	602.02	10	4	0.512	21	21	0
68750783	68536	51	Virginia	51077	Grayson	51077060202	602.02	10	6	0.5	26	25	1
68750784	68536	51	Virginia	51077	Grayson	51077060202	602.02	10	6	0.512	1	1	0
68750785	68536	51	Virginia	51077	Grayson	51077060202	602.02	10	7	1	1	1	0
68750786	68536	51	Virginia	51077	Grayson	51077060202	602.02	10	8	0.768	50	50	0
68750787	68536	51	Virginia	51077	Grayson	51077060202	602.02	10	10	0.75	64	58	6
68750788	68536	51	Virginia	51077	Grayson	51077060202	602.02	10	10	0.768	85	82	3
68750789	68536	51	Virginia	51077	Grayson	51077060202	602.02	10	10	1	24	24	0
68750790	68536	51	Virginia	51077	Grayson	51077060202	602.02	10	15	0.75	19	19	0
68750791	68536	51	Virginia	51077	Grayson	51077060202	602.02	10	15	0.768	1	1	0
68750792	68536	51	Virginia	51077	Grayson	51077060202	602.02	10	20	1.5	11	10	1
68750793	68536	51	Virginia	51077	Grayson	51077060202	602.02	10	20	2	2	0	2
68750794	68536	51	Virginia	51077	Grayson	51077060202	602.02	10	25	2	4	4	0
68750795	68536	51	Virginia	51077	Grayson	51077060202	602.02	10	30	1.5	14	14	0
68750796	68536	51	Virginia	51077	Grayson	51077060202	602.02	10	40	2	5	3	2

68750797	68536	51	Virginia	51077	Grayson	51077060202	602.02	10	40	3	21	20	1
68750798	68536	51	Virginia	51077	Grayson	51077060202	602.02	10	40	5	2	2	0
68750799	68536	51	Virginia	51077	Grayson	51077060202	602.02	10	60	5	23	22	1
68750800	68536	51	Virginia	51077	Grayson	51077060202	602.02	10	80	10	1	0	1
68750801	68536	51	Virginia	51077	Grayson	51077060202	602.02	10	100	10	1	1	0
68750802	68536	51	Virginia	51077	Grayson	51077060202	602.02	50	940	940	3	2	1
68750803	68536	51	Virginia	51077	Grayson	51077060300	603	10	0.5	0.25	4	4	0
68750804	68536	51	Virginia	51077	Grayson	51077060300	603	10	0.512	0.128	2	2	0
68750805	68536	51	Virginia	51077	Grayson	51077060300	603	10	0.512	0.256	1	1	0
68750806	68536	51	Virginia	51077	Grayson	51077060300	603	10	0.768	0.256	3	3	0
68750807	68536	51	Virginia	51077	Grayson	51077060300	603	10	0.768	0.384	2	2	0
68750808	68536	51	Virginia	51077	Grayson	51077060300	603	10	1.5	0.256	21	21	0
68750809	68536	51	Virginia	51077	Grayson	51077060300	603	10	1.5	0.384	10	10	0
68750810	68536	51	Virginia	51077	Grayson	51077060300	603	10	1.5	0.512	10	5	5
68750811	68536	51	Virginia	51077	Grayson	51077060300	603	10	3	0.5	24	23	1
68750812	68536	51	Virginia	51077	Grayson	51077060300	603	10	3	0.512	12	11	1
68750813	68536	51	Virginia	51077	Grayson	51077060300	603	10	4	0.512	6	6	0
68750814	68536	51	Virginia	51077	Grayson	51077060300	603	10	6	0.5	11	9	2
68750815	68536	51	Virginia	51077	Grayson	51077060300	603	10	8	0.768	21	21	0
68750816	68536	51	Virginia	51077	Grayson	51077060300	603	10	10	0.75	52	50	2
68750817	68536	51	Virginia	51077	Grayson	51077060300	603	10	10	0.768	60	56	4
68750818	68536	51	Virginia	51077	Grayson	51077060300	603	10	10	1	19	18	1
68750819	68536	51	Virginia	51077	Grayson	51077060300	603	10	15	0.75	25	25	0
68750820	68536	51	Virginia	51077	Grayson	51077060300	603	10	15	1.5	1	1	0
68750821	68536	51	Virginia	51077	Grayson	51077060300	603	10	20	1.5	26	22	4
68750822	68536	51	Virginia	51077	Grayson	51077060300	603	10	20	2	1	1	0
68750823	68536	51	Virginia	51077	Grayson	51077060300	603	10	25	2	18	18	0
68750824	68536	51	Virginia	51077	Grayson	51077060300	603	10	30	1.5	19	18	1
68750825	68536	51	Virginia	51077	Grayson	51077060300	603	10	40	2	7	7	0
68750826	68536	51	Virginia	51077	Grayson	51077060300	603	10	40	3	30	30	0
68750827	68536	51	Virginia	51077	Grayson	51077060300	603	10	40	5	1	1	0
68750828	68536	51	Virginia	51077	Grayson	51077060300	603	10	60	5	13	13	0
68750829	68536	51	Virginia	51077	Grayson	51077060300	603	10	80	10	1	1	0
68750830	68536	51	Virginia	51079	Greene	51079030101	301.01	10	0.5	0.25	5	4	1
68750831	68536	51	Virginia	51079	Greene	51079030101	301.01	10	0.512	0.128	2	2	0
68750832	68536	51	Virginia	51079	Greene	51079030101	301.01	10	0.512	0.256	2	2	0
68750833	68536	51	Virginia	51079	Greene	51079030101	301.01	10	0.768	0.256	3	3	0
68750834	68536	51	Virginia	51079	Greene	51079030101	301.01	10	0.768	0.384	3	3	0
68750835	68536	51	Virginia	51079	Greene	51079030101	301.01	10	1.5	0.256	35	35	0
68750836	68536	51	Virginia	51079	Greene	51079030101	301.01	10	1.5	0.384	53	53	0
68750837	68536	51	Virginia	51079	Greene	51079030101	301.01	10	1.5	0.512	12	11	1
68750838	68536	51	Virginia	51079	Greene	51079030101	301.01	10	3	0.5	69	68	1
68750839	68536	51	Virginia	51079	Greene	51079030101	301.01	10	3	0.512	25	25	0
68750840	68536	51	Virginia	51079	Greene	51079030101	301.01	10	4	0.512	18	18	0
68750841	68536	51	Virginia	51079	Greene	51079030101	301.01	10	6	0.5	18	18	0
68750842	68536	51	Virginia	51079	Greene	51079030101	301.01	10	8	0.768	48	48	0
68750843	68536	51	Virginia	51079	Greene	51079030101	301.01	10	10	0.75	36	35	1

68750844	68536	51	Virginia	51079	Greene	51079030101	301.01	10	10	0.768	59	51	8
68750845	68536	51	Virginia	51079	Greene	51079030101	301.01	10	10	1	28	28	0
68750846	68536	51	Virginia	51079	Greene	51079030101	301.01	10	15	0.75	40	38	2
68750847	68536	51	Virginia	51079	Greene	51079030101	301.01	10	15	0.768	1	1	0
68750848	68536	51	Virginia	51079	Greene	51079030101	301.01	10	15	1.5	3	3	0
68750849	68536	51	Virginia	51079	Greene	51079030101	301.01	10	20	1.5	14	12	2
68750850	68536	51	Virginia	51079	Greene	51079030101	301.01	10	20	2	8	6	2
68750851	68536	51	Virginia	51079	Greene	51079030101	301.01	10	20	5	1	1	0
68750852	68536	51	Virginia	51079	Greene	51079030101	301.01	10	25	2	23	23	0
68750853	68536	51	Virginia	51079	Greene	51079030101	301.01	10	30	1.5	20	19	1
68750854	68536	51	Virginia	51079	Greene	51079030101	301.01	10	40	2	5	5	0
68750855	68536	51	Virginia	51079	Greene	51079030101	301.01	10	40	3	35	32	3
68750856	68536	51	Virginia	51079	Greene	51079030101	301.01	10	40	5	3	3	0
68750857	68536	51	Virginia	51079	Greene	51079030101	301.01	10	60	5	20	20	0
68750858	68536	51	Virginia	51079	Greene	51079030101	301.01	10	80	10	7	7	0
68750859	68536	51	Virginia	51079	Greene	51079030101	301.01	10	100	10	5	5	0
68750860	68536	51	Virginia	51079	Greene	51079030101	301.01	50	940	940	2	2	0
68750861	68536	51	Virginia	51079	Greene	51079030102	301.02	10	0.5	0.25	1	1	0
68750862	68536	51	Virginia	51079	Greene	51079030102	301.02	10	0.512	0.128	6	5	1
68750863	68536	51	Virginia	51079	Greene	51079030102	301.02	10	0.512	0.256	8	8	0
68750864	68536	51	Virginia	51079	Greene	51079030102	301.02	10	0.768	0.256	8	8	0
68750865	68536	51	Virginia	51079	Greene	51079030102	301.02	10	0.768	0.384	1	1	0
68750866	68536	51	Virginia	51079	Greene	51079030102	301.02	10	1.5	0.256	12	12	0
68750867	68536	51	Virginia	51079	Greene	51079030102	301.02	10	1.5	0.384	18	16	2
68750868	68536	51	Virginia	51079	Greene	51079030102	301.02	10	1.5	0.512	12	8	4
68750869	68536	51	Virginia	51079	Greene	51079030102	301.02	10	3	0.5	89	86	3
68750870	68536	51	Virginia	51079	Greene	51079030102	301.02	10	3	0.512	19	19	0
68750871	68536	51	Virginia	51079	Greene	51079030102	301.02	10	4	0.512	23	23	0
68750872	68536	51	Virginia	51079	Greene	51079030102	301.02	10	6	0.5	21	21	0
68750873	68536	51	Virginia	51079	Greene	51079030102	301.02	10	8	0.768	83	83	0
68750874	68536	51	Virginia	51079	Greene	51079030102	301.02	10	10	0.75	67	62	5
68750875	68536	51	Virginia	51079	Greene	51079030102	301.02	10	10	0.768	126	124	2
68750876	68536	51	Virginia	51079	Greene	51079030102	301.02	10	10	1	53	53	0
68750877	68536	51	Virginia	51079	Greene	51079030102	301.02	10	12	1.5	1	1	0
68750878	68536	51	Virginia	51079	Greene	51079030102	301.02	10	15	0.75	74	72	2
68750879	68536	51	Virginia	51079	Greene	51079030102	301.02	10	15	0.768	5	5	0
68750880	68536	51	Virginia	51079	Greene	51079030102	301.02	10	15	1.5	11	11	0
68750881	68536	51	Virginia	51079	Greene	51079030102	301.02	10	20	1.5	62	62	0
68750882	68536	51	Virginia	51079	Greene	51079030102	301.02	10	20	2	8	8	0
68750883	68536	51	Virginia	51079	Greene	51079030102	301.02	10	25	2	36	36	0
68750884	68536	51	Virginia	51079	Greene	51079030102	301.02	10	30	1.5	60	60	0
68750885	68536	51	Virginia	51079	Greene	51079030102	301.02	10	40	2	4	3	1
68750886	68536	51	Virginia	51079	Greene	51079030102	301.02	10	40	3	66	64	2
68750887	68536	51	Virginia	51079	Greene	51079030102	301.02	10	40	5	6	6	0
68750888	68536	51	Virginia	51079	Greene	51079030102	301.02	10	60	5	40	40	0
68750889	68536	51	Virginia	51079	Greene	51079030102	301.02	10	80	10	6	6	0
68750890	68536	51	Virginia	51079	Greene	51079030102	301.02	10	100	10	13	13	0

68750891	68536	51	Virginia	51079	Greene	51079030102	301.02	50	940	940	3	3	0
68750892	68536	51	Virginia	51079	Greene	51079030201	302.01	10	0.512	0.256	1	1	0
68750893	68536	51	Virginia	51079	Greene	51079030201	302.01	10	0.768	0.256	1	1	0
68750894	68536	51	Virginia	51079	Greene	51079030201	302.01	10	1.5	0.256	3	3	0
68750895	68536	51	Virginia	51079	Greene	51079030201	302.01	10	1.5	0.384	1	1	0
68750896	68536	51	Virginia	51079	Greene	51079030201	302.01	10	1.5	0.512	4	4	0
68750897	68536	51	Virginia	51079	Greene	51079030201	302.01	10	3	0.5	23	21	2
68750898	68536	51	Virginia	51079	Greene	51079030201	302.01	10	3	0.512	4	3	1
68750899	68536	51	Virginia	51079	Greene	51079030201	302.01	10	4	0.512	2	2	0
68750900	68536	51	Virginia	51079	Greene	51079030201	302.01	10	6	0.5	10	10	0
68750901	68536	51	Virginia	51079	Greene	51079030201	302.01	10	8	0.768	25	25	0
68750902	68536	51	Virginia	51079	Greene	51079030201	302.01	10	10	0.75	31	27	4
68750903	68536	51	Virginia	51079	Greene	51079030201	302.01	10	10	0.768	77	73	4
68750904	68536	51	Virginia	51079	Greene	51079030201	302.01	10	10	1	14	14	0
68750905	68536	51	Virginia	51079	Greene	51079030201	302.01	10	15	0.75	26	26	0
68750906	68536	51	Virginia	51079	Greene	51079030201	302.01	10	15	0.768	1	1	0
68750907	68536	51	Virginia	51079	Greene	51079030201	302.01	10	15	1.5	1	1	0
68750908	68536	51	Virginia	51079	Greene	51079030201	302.01	10	20	1.5	29	26	3
68750909	68536	51	Virginia	51079	Greene	51079030201	302.01	10	20	2	9	8	1
68750910	68536	51	Virginia	51079	Greene	51079030201	302.01	10	25	2	19	19	0
68750911	68536	51	Virginia	51079	Greene	51079030201	302.01	10	30	1.5	13	13	0
68750912	68536	51	Virginia	51079	Greene	51079030201	302.01	10	40	2	7	6	1
68750913	68536	51	Virginia	51079	Greene	51079030201	302.01	10	40	3	17	15	2
68750914	68536	51	Virginia	51079	Greene	51079030201	302.01	10	40	5	5	5	0
68750915	68536	51	Virginia	51079	Greene	51079030201	302.01	10	60	5	8	8	0
68750916	68536	51	Virginia	51079	Greene	51079030201	302.01	10	80	10	8	7	1
68750917	68536	51	Virginia	51079	Greene	51079030201	302.01	10	80	40	1	0	1
68750918	68536	51	Virginia	51079	Greene	51079030201	302.01	10	100	10	5	4	1
68750919	68536	51	Virginia	51079	Greene	51079030202	302.02	10	0.512	0.128	1	1	0
68750920	68536	51	Virginia	51079	Greene	51079030202	302.02	10	0.512	0.256	1	1	0
68750921	68536	51	Virginia	51079	Greene	51079030202	302.02	10	0.768	0.256	3	3	0
68750922	68536	51	Virginia	51079	Greene	51079030202	302.02	10	0.768	0.384	2	2	0
68750923	68536	51	Virginia	51079	Greene	51079030202	302.02	10	1.5	0.256	16	16	0
68750924	68536	51	Virginia	51079	Greene	51079030202	302.02	10	1.5	0.384	15	15	0
68750925	68536	51	Virginia	51079	Greene	51079030202	302.02	10	1.5	0.512	5	4	1
68750926	68536	51	Virginia	51079	Greene	51079030202	302.02	10	3	0.5	63	63	0
68750927	68536	51	Virginia	51079	Greene	51079030202	302.02	10	3	0.512	9	9	0
68750928	68536	51	Virginia	51079	Greene	51079030202	302.02	10	4	0.512	5	5	0
68750929	68536	51	Virginia	51079	Greene	51079030202	302.02	10	6	0.5	10	8	2
68750930	68536	51	Virginia	51079	Greene	51079030202	302.02	10	8	0.768	43	43	0
68750931	68536	51	Virginia	51079	Greene	51079030202	302.02	10	10	0.75	31	27	4
68750932	68536	51	Virginia	51079	Greene	51079030202	302.02	10	10	0.768	58	49	9
68750933	68536	51	Virginia	51079	Greene	51079030202	302.02	10	10	1	24	24	0
68750934	68536	51	Virginia	51079	Greene	51079030202	302.02	10	15	0.75	57	57	0
68750935	68536	51	Virginia	51079	Greene	51079030202	302.02	10	15	1.5	6	6	0
68750936	68536	51	Virginia	51079	Greene	51079030202	302.02	10	20	1.5	18	14	4
68750937	68536	51	Virginia	51079	Greene	51079030202	302.02	10	20	2	4	4	0

68750938	68536	51	Virginia	51079	Greene	51079030202	302.02	10	25	2	14	14	0
68750939	68536	51	Virginia	51079	Greene	51079030202	302.02	10	30	1.5	9	9	0
68750940	68536	51	Virginia	51079	Greene	51079030202	302.02	10	40	2	1	0	1
68750941	68536	51	Virginia	51079	Greene	51079030202	302.02	10	40	3	14	10	4
68750942	68536	51	Virginia	51079	Greene	51079030202	302.02	10	40	5	3	3	0
68750943	68536	51	Virginia	51079	Greene	51079030202	302.02	10	60	5	5	5	0
68750944	68536	51	Virginia	51079	Greene	51079030202	302.02	10	80	10	1	1	0
68750945	68536	51	Virginia	51079	Greene	51079030202	302.02	10	100	10	2	1	1
68750946	68536	51	Virginia	51083	Halifax	51083930202	9302.02	10	0.5	0.25	1	1	0
68750947	68536	51	Virginia	51083	Halifax	51083930202	9302.02	10	0.512	0.256	2	2	0
68750948	68536	51	Virginia	51083	Halifax	51083930202	9302.02	10	0.768	0.256	7	7	0
68750949	68536	51	Virginia	51083	Halifax	51083930202	9302.02	10	1.5	0.256	10	10	0
68750950	68536	51	Virginia	51083	Halifax	51083930202	9302.02	10	1.5	0.384	5	5	0
68750951	68536	51	Virginia	51083	Halifax	51083930202	9302.02	10	1.5	0.512	4	3	1
68750952	68536	51	Virginia	51083	Halifax	51083930202	9302.02	10	3	0.5	25	24	1
68750953	68536	51	Virginia	51083	Halifax	51083930202	9302.02	10	3	0.512	15	14	1
68750954	68536	51	Virginia	51083	Halifax	51083930202	9302.02	10	4	0.512	4	4	0
68750955	68536	51	Virginia	51083	Halifax	51083930202	9302.02	10	6	0.5	4	4	0
68750956	68536	51	Virginia	51083	Halifax	51083930202	9302.02	10	8	0.768	17	17	0
68750957	68536	51	Virginia	51083	Halifax	51083930202	9302.02	10	10	0.75	30	28	2
68750958	68536	51	Virginia	51083	Halifax	51083930202	9302.02	10	10	0.768	26	24	2
68750959	68536	51	Virginia	51083	Halifax	51083930202	9302.02	10	10	1	18	18	0
68750960	68536	51	Virginia	51083	Halifax	51083930202	9302.02	10	15	0.75	24	24	0
68750961	68536	51	Virginia	51083	Halifax	51083930202	9302.02	10	15	0.768	1	1	0
68750962	68536	51	Virginia	51083	Halifax	51083930202	9302.02	10	20	1.5	6	6	0
68750963	68536	51	Virginia	51083	Halifax	51083930202	9302.02	10	25	2	1	1	0
68750964	68536	51	Virginia	51083	Halifax	51083930202	9302.02	10	30	1.5	10	10	0
68750965	68536	51	Virginia	51083	Halifax	51083930202	9302.02	10	40	2	1	1	0
68750966	68536	51	Virginia	51083	Halifax	51083930202	9302.02	10	40	3	6	6	0
68750967	68536	51	Virginia	51083	Halifax	51083930202	9302.02	10	40	5	1	0	1
68750968	68536	51	Virginia	51083	Halifax	51083930202	9302.02	10	60	5	4	4	0
68750969	68536	51	Virginia	51083	Halifax	51083930202	9302.02	50	940	940	1	0	1
68750970	68536	51	Virginia	51083	Halifax	51083930203	9302.03	10	0.5	0.25	1	1	0
68750971	68536	51	Virginia	51083	Halifax	51083930203	9302.03	10	0.512	0.128	6	6	0
68750972	68536	51	Virginia	51083	Halifax	51083930203	9302.03	10	0.512	0.256	4	4	0
68750973	68536	51	Virginia	51083	Halifax	51083930203	9302.03	10	0.768	0.256	7	7	0
68750974	68536	51	Virginia	51083	Halifax	51083930203	9302.03	10	0.768	0.384	6	6	0
68750975	68536	51	Virginia	51083	Halifax	51083930203	9302.03	10	1.5	0.256	18	18	0
68750976	68536	51	Virginia	51083	Halifax	51083930203	9302.03	10	1.5	0.384	17	17	0
68750977	68536	51	Virginia	51083	Halifax	51083930203	9302.03	10	1.5	0.512	7	7	0
68750978	68536	51	Virginia	51083	Halifax	51083930203	9302.03	10	3	0.5	44	41	3
68750979	68536	51	Virginia	51083	Halifax	51083930203	9302.03	10	3	0.512	19	16	3
68750980	68536	51	Virginia	51083	Halifax	51083930203	9302.03	10	3	0.64	1	1	0
68750981	68536	51	Virginia	51083	Halifax	51083930203	9302.03	10	4	0.512	10	10	0
68750982	68536	51	Virginia	51083	Halifax	51083930203	9302.03	10	6	0.5	14	11	3
68750983	68536	51	Virginia	51083	Halifax	51083930203	9302.03	10	8	0.768	8	8	0
68750984	68536	51	Virginia	51083	Halifax	51083930203	9302.03	10	10	0.75	42	42	0

68750985	68536	51	Virginia	51083	Halifax	51083930203	9302.03	10	10	0.768	15	15	0
68750986	68536	51	Virginia	51083	Halifax	51083930203	9302.03	10	10	1	23	23	0
68750987	68536	51	Virginia	51083	Halifax	51083930203	9302.03	10	15	0.75	31	31	0
68750988	68536	51	Virginia	51083	Halifax	51083930203	9302.03	10	20	1.5	25	25	0
68750989	68536	51	Virginia	51083	Halifax	51083930203	9302.03	10	25	2	6	6	0
68750990	68536	51	Virginia	51083	Halifax	51083930203	9302.03	10	30	1.5	23	23	0
68750991	68536	51	Virginia	51083	Halifax	51083930203	9302.03	10	40	2	2	1	1
68750992	68536	51	Virginia	51083	Halifax	51083930203	9302.03	10	40	3	23	22	1
68750993	68536	51	Virginia	51083	Halifax	51083930203	9302.03	10	60	5	20	20	0
68750994	68536	51	Virginia	51083	Halifax	51083930203	9302.03	50	500	100	1	1	0
68750995	68536	51	Virginia	51083	Halifax	51083930203	9302.03	50	940	940	5	4	1
68750996	68536	51	Virginia	51083	Halifax	51083930204	9302.04	10	0.5	0.25	1	1	0
68750997	68536	51	Virginia	51083	Halifax	51083930204	9302.04	10	0.768	0.256	1	1	0
68750998	68536	51	Virginia	51083	Halifax	51083930204	9302.04	10	1.5	0.256	3	3	0
68750999	68536	51	Virginia	51083	Halifax	51083930204	9302.04	10	1.5	0.384	5	5	0
68751000	68536	51	Virginia	51083	Halifax	51083930204	9302.04	10	1.5	0.512	3	2	1
68751001	68536	51	Virginia	51083	Halifax	51083930204	9302.04	10	3	0.5	25	25	0
68751002	68536	51	Virginia	51083	Halifax	51083930204	9302.04	10	3	0.512	7	7	0
68751003	68536	51	Virginia	51083	Halifax	51083930204	9302.04	10	4	0.512	2	2	0
68751004	68536	51	Virginia	51083	Halifax	51083930204	9302.04	10	6	0.5	14	13	1
68751005	68536	51	Virginia	51083	Halifax	51083930204	9302.04	10	6	0.512	1	1	0
68751006	68536	51	Virginia	51083	Halifax	51083930204	9302.04	10	8	0.768	8	8	0
68751007	68536	51	Virginia	51083	Halifax	51083930204	9302.04	10	10	0.75	27	26	1
68751008	68536	51	Virginia	51083	Halifax	51083930204	9302.04	10	10	0.768	36	36	0
68751009	68536	51	Virginia	51083	Halifax	51083930204	9302.04	10	10	1	8	8	0
68751010	68536	51	Virginia	51083	Halifax	51083930204	9302.04	10	15	0.75	25	25	0
68751011	68536	51	Virginia	51083	Halifax	51083930204	9302.04	10	15	0.768	1	1	0
68751012	68536	51	Virginia	51083	Halifax	51083930204	9302.04	10	15	1.5	1	1	0
68751013	68536	51	Virginia	51083	Halifax	51083930204	9302.04	10	20	1.5	6	6	0
68751014	68536	51	Virginia	51083	Halifax	51083930204	9302.04	10	20	2	2	1	1
68751015	68536	51	Virginia	51083	Halifax	51083930204	9302.04	10	25	2	5	5	0
68751016	68536	51	Virginia	51083	Halifax	51083930204	9302.04	10	30	1.5	7	7	0
68751017	68536	51	Virginia	51083	Halifax	51083930204	9302.04	10	40	3	6	6	0
68751018	68536	51	Virginia	51083	Halifax	51083930204	9302.04	10	60	5	1	1	0
68751019	68536	51	Virginia	51083	Halifax	51083930204	9302.04	10	80	10	1	1	0
68751020	68536	51	Virginia	51083	Halifax	51083930204	9302.04	10	100	10	2	1	1
68751021	68536	51	Virginia	51083	Halifax	51083930301	9303.01	10	0.5	0.25	1	1	0
68751022	68536	51	Virginia	51083	Halifax	51083930301	9303.01	10	0.512	0.128	1	1	0
68751023	68536	51	Virginia	51083	Halifax	51083930301	9303.01	10	0.512	0.256	5	4	1
68751024	68536	51	Virginia	51083	Halifax	51083930301	9303.01	10	0.768	0.256	3	3	0
68751025	68536	51	Virginia	51083	Halifax	51083930301	9303.01	10	1.5	0.256	22	22	0
68751026	68536	51	Virginia	51083	Halifax	51083930301	9303.01	10	1.5	0.384	26	24	2
68751027	68536	51	Virginia	51083	Halifax	51083930301	9303.01	10	1.5	0.512	3	3	0
68751028	68536	51	Virginia	51083	Halifax	51083930301	9303.01	10	3	0.5	26	26	0
68751029	68536	51	Virginia	51083	Halifax	51083930301	9303.01	10	3	0.512	17	17	0
68751030	68536	51	Virginia	51083	Halifax	51083930301	9303.01	10	3	0.64	1	1	0
68751031	68536	51	Virginia	51083	Halifax	51083930301	9303.01	10	4	0.512	2	2	0

68751032	68536	51	Virginia	51083	Halifax	51083930301	9303.01	10	6	0.5	10	9	1
68751033	68536	51	Virginia	51083	Halifax	51083930301	9303.01	10	8	0.768	22	22	0
68751034	68536	51	Virginia	51083	Halifax	51083930301	9303.01	10	10	0.75	45	40	5
68751035	68536	51	Virginia	51083	Halifax	51083930301	9303.01	10	10	0.768	41	39	2
68751036	68536	51	Virginia	51083	Halifax	51083930301	9303.01	10	10	1	14	14	0
68751037	68536	51	Virginia	51083	Halifax	51083930301	9303.01	10	15	0.75	35	35	0
68751038	68536	51	Virginia	51083	Halifax	51083930301	9303.01	10	15	0.768	1	1	0
68751039	68536	51	Virginia	51083	Halifax	51083930301	9303.01	10	20	1.5	12	11	1
68751040	68536	51	Virginia	51083	Halifax	51083930301	9303.01	10	20	2	2	2	0
68751041	68536	51	Virginia	51083	Halifax	51083930301	9303.01	10	25	2	14	14	0
68751042	68536	51	Virginia	51083	Halifax	51083930301	9303.01	10	30	1.5	19	19	0
68751043	68536	51	Virginia	51083	Halifax	51083930301	9303.01	10	40	2	6	6	0
68751044	68536	51	Virginia	51083	Halifax	51083930301	9303.01	10	40	3	38	36	2
68751045	68536	51	Virginia	51083	Halifax	51083930301	9303.01	10	40	5	2	1	1
68751046	68536	51	Virginia	51083	Halifax	51083930301	9303.01	10	60	5	20	19	1
68751047	68536	51	Virginia	51083	Halifax	51083930301	9303.01	10	80	10	2	2	0
68751048	68536	51	Virginia	51083	Halifax	51083930301	9303.01	10	100	10	2	1	1
68751049	68536	51	Virginia	51083	Halifax	51083930302	9303.02	10	0.5	0.25	3	3	0
68751050	68536	51	Virginia	51083	Halifax	51083930302	9303.02	10	0.512	0.128	1	0	1
68751051	68536	51	Virginia	51083	Halifax	51083930302	9303.02	10	0.512	0.256	5	4	1
68751052	68536	51	Virginia	51083	Halifax	51083930302	9303.02	10	0.768	0.256	7	7	0
68751053	68536	51	Virginia	51083	Halifax	51083930302	9303.02	10	0.768	0.384	1	1	0
68751054	68536	51	Virginia	51083	Halifax	51083930302	9303.02	10	1.5	0.256	7	7	0
68751055	68536	51	Virginia	51083	Halifax	51083930302	9303.02	10	1.5	0.384	19	19	0
68751056	68536	51	Virginia	51083	Halifax	51083930302	9303.02	10	1.5	0.512	6	4	2
68751057	68536	51	Virginia	51083	Halifax	51083930302	9303.02	10	3	0.5	54	54	0
68751058	68536	51	Virginia	51083	Halifax	51083930302	9303.02	10	3	0.512	11	10	1
68751059	68536	51	Virginia	51083	Halifax	51083930302	9303.02	10	4	0.512	10	10	0
68751060	68536	51	Virginia	51083	Halifax	51083930302	9303.02	10	6	0.5	14	14	0
68751061	68536	51	Virginia	51083	Halifax	51083930302	9303.02	10	6	0.512	2	2	0
68751062	68536	51	Virginia	51083	Halifax	51083930302	9303.02	10	8	0.768	28	28	0
68751063	68536	51	Virginia	51083	Halifax	51083930302	9303.02	10	10	0.75	73	66	7
68751064	68536	51	Virginia	51083	Halifax	51083930302	9303.02	10	10	0.768	63	57	6
68751065	68536	51	Virginia	51083	Halifax	51083930302	9303.02	10	10	1	31	31	0
68751066	68536	51	Virginia	51083	Halifax	51083930302	9303.02	10	15	0.75	41	40	1
68751067	68536	51	Virginia	51083	Halifax	51083930302	9303.02	10	15	0.768	1	1	0
68751068	68536	51	Virginia	51083	Halifax	51083930302	9303.02	10	20	1.5	16	16	0
68751069	68536	51	Virginia	51083	Halifax	51083930302	9303.02	10	20	2	2	2	0
68751070	68536	51	Virginia	51083	Halifax	51083930302	9303.02	10	25	2	16	16	0
68751071	68536	51	Virginia	51083	Halifax	51083930302	9303.02	10	30	1.5	31	31	0
68751072	68536	51	Virginia	51083	Halifax	51083930302	9303.02	10	40	2	3	3	0
68751073	68536	51	Virginia	51083	Halifax	51083930302	9303.02	10	40	3	35	33	2
68751074	68536	51	Virginia	51083	Halifax	51083930302	9303.02	10	40	5	2	2	0
68751075	68536	51	Virginia	51083	Halifax	51083930302	9303.02	10	60	5	19	18	1
68751076	68536	51	Virginia	51083	Halifax	51083930302	9303.02	10	80	10	1	1	0
68751077	68536	51	Virginia	51083	Halifax	51083930302	9303.02	10	100	10	1	1	0
68751078	68536	51	Virginia	51083	Halifax	51083930400	9304	10	0.5	0.25	1	0	1

68751079	68536	51	Virginia	51083	Halifax	51083930400	9304	10	0.512	0.128	2	2	0
68751080	68536	51	Virginia	51083	Halifax	51083930400	9304	10	0.512	0.256	3	3	0
68751081	68536	51	Virginia	51083	Halifax	51083930400	9304	10	0.768	0.256	2	2	0
68751082	68536	51	Virginia	51083	Halifax	51083930400	9304	10	1.5	0.256	13	13	0
68751083	68536	51	Virginia	51083	Halifax	51083930400	9304	10	1.5	0.384	40	40	0
68751084	68536	51	Virginia	51083	Halifax	51083930400	9304	10	1.5	0.512	4	3	1
68751085	68536	51	Virginia	51083	Halifax	51083930400	9304	10	3	0.5	22	20	2
68751086	68536	51	Virginia	51083	Halifax	51083930400	9304	10	3	0.512	8	8	0
68751087	68536	51	Virginia	51083	Halifax	51083930400	9304	10	3	0.64	1	1	0
68751088	68536	51	Virginia	51083	Halifax	51083930400	9304	10	4	0.512	11	11	0
68751089	68536	51	Virginia	51083	Halifax	51083930400	9304	10	6	0.5	7	6	1
68751090	68536	51	Virginia	51083	Halifax	51083930400	9304	10	7	1	1	1	0
68751091	68536	51	Virginia	51083	Halifax	51083930400	9304	10	8	0.768	18	18	0
68751092	68536	51	Virginia	51083	Halifax	51083930400	9304	10	10	0.75	26	19	7
68751093	68536	51	Virginia	51083	Halifax	51083930400	9304	10	10	0.768	44	37	7
68751094	68536	51	Virginia	51083	Halifax	51083930400	9304	10	10	1	17	17	0
68751095	68536	51	Virginia	51083	Halifax	51083930400	9304	10	15	0.75	27	27	0
68751096	68536	51	Virginia	51083	Halifax	51083930400	9304	10	15	0.768	1	1	0
68751097	68536	51	Virginia	51083	Halifax	51083930400	9304	10	15	1.5	1	1	0
68751098	68536	51	Virginia	51083	Halifax	51083930400	9304	10	20	1	1	1	0
68751099	68536	51	Virginia	51083	Halifax	51083930400	9304	10	20	1.5	24	20	4
68751100	68536	51	Virginia	51083	Halifax	51083930400	9304	10	25	2	17	17	0
68751101	68536	51	Virginia	51083	Halifax	51083930400	9304	10	30	1.5	9	9	0
68751102	68536	51	Virginia	51083	Halifax	51083930400	9304	10	40	2	9	7	2
68751103	68536	51	Virginia	51083	Halifax	51083930400	9304	10	40	3	38	35	3
68751104	68536	51	Virginia	51083	Halifax	51083930400	9304	10	40	5	3	3	0
68751105	68536	51	Virginia	51083	Halifax	51083930400	9304	10	60	5	10	10	0
68751106	68536	51	Virginia	51083	Halifax	51083930400	9304	10	80	10	2	2	0
68751107	68536	51	Virginia	51083	Halifax	51083930500	9305	10	0.5	0.25	1	1	0
68751108	68536	51	Virginia	51083	Halifax	51083930500	9305	10	0.512	0.256	1	1	0
68751109	68536	51	Virginia	51083	Halifax	51083930500	9305	10	0.768	0.256	3	3	0
68751110	68536	51	Virginia	51083	Halifax	51083930500	9305	10	0.768	0.384	1	1	0
68751111	68536	51	Virginia	51083	Halifax	51083930500	9305	10	1.5	0.384	2	2	0
68751112	68536	51	Virginia	51083	Halifax	51083930500	9305	10	1.5	0.512	6	5	1
68751113	68536	51	Virginia	51083	Halifax	51083930500	9305	10	3	0.5	27	25	2
68751114	68536	51	Virginia	51083	Halifax	51083930500	9305	10	3	0.512	12	11	1
68751115	68536	51	Virginia	51083	Halifax	51083930500	9305	10	3	0.64	1	1	0
68751116	68536	51	Virginia	51083	Halifax	51083930500	9305	10	4	0.512	1	1	0
68751117	68536	51	Virginia	51083	Halifax	51083930500	9305	10	6	0.5	14	13	1
68751118	68536	51	Virginia	51083	Halifax	51083930500	9305	10	8	0.768	16	16	0
68751119	68536	51	Virginia	51083	Halifax	51083930500	9305	10	10	0.75	31	28	3
68751120	68536	51	Virginia	51083	Halifax	51083930500	9305	10	10	0.768	54	52	2
68751121	68536	51	Virginia	51083	Halifax	51083930500	9305	10	10	1	26	24	2
68751122	68536	51	Virginia	51083	Halifax	51083930500	9305	10	12	1.5	1	1	0
68751123	68536	51	Virginia	51083	Halifax	51083930500	9305	10	15	0.75	26	26	0
68751124	68536	51	Virginia	51083	Halifax	51083930500	9305	10	15	0.768	1	1	0
68751125	68536	51	Virginia	51083	Halifax	51083930500	9305	10	15	1.5	3	3	0

68751126	68536	51	Virginia	51083	Halifax	51083930500	9305	10	20	1.5	8	7	1
68751127	68536	51	Virginia	51083	Halifax	51083930500	9305	10	20	2	4	3	1
68751128	68536	51	Virginia	51083	Halifax	51083930500	9305	10	20	5	1	1	0
68751129	68536	51	Virginia	51083	Halifax	51083930500	9305	10	25	2	14	14	0
68751130	68536	51	Virginia	51083	Halifax	51083930500	9305	10	30	1.5	13	12	1
68751131	68536	51	Virginia	51083	Halifax	51083930500	9305	10	40	2	8	8	0
68751132	68536	51	Virginia	51083	Halifax	51083930500	9305	10	40	3	32	29	3
68751133	68536	51	Virginia	51083	Halifax	51083930500	9305	10	40	5	1	1	0
68751134	68536	51	Virginia	51083	Halifax	51083930500	9305	10	60	5	17	15	2
68751135	68536	51	Virginia	51083	Halifax	51083930500	9305	10	80	10	3	3	0
68751136	68536	51	Virginia	51083	Halifax	51083930601	9306.01	10	0.5	0.25	1	1	0
68751137	68536	51	Virginia	51083	Halifax	51083930601	9306.01	10	0.768	0.256	1	1	0
68751138	68536	51	Virginia	51083	Halifax	51083930601	9306.01	10	1.5	0.256	3	3	0
68751139	68536	51	Virginia	51083	Halifax	51083930601	9306.01	10	1.5	0.384	6	6	0
68751140	68536	51	Virginia	51083	Halifax	51083930601	9306.01	10	1.5	0.512	3	3	0
68751141	68536	51	Virginia	51083	Halifax	51083930601	9306.01	10	3	0.5	16	15	1
68751142	68536	51	Virginia	51083	Halifax	51083930601	9306.01	10	3	0.512	3	3	0
68751143	68536	51	Virginia	51083	Halifax	51083930601	9306.01	10	4	0.512	7	7	0
68751144	68536	51	Virginia	51083	Halifax	51083930601	9306.01	10	6	0.5	6	6	0
68751145	68536	51	Virginia	51083	Halifax	51083930601	9306.01	10	8	0.768	11	9	2
68751146	68536	51	Virginia	51083	Halifax	51083930601	9306.01	10	10	0.75	23	20	3
68751147	68536	51	Virginia	51083	Halifax	51083930601	9306.01	10	10	0.768	41	37	4
68751148	68536	51	Virginia	51083	Halifax	51083930601	9306.01	10	10	1	8	8	0
68751149	68536	51	Virginia	51083	Halifax	51083930601	9306.01	10	15	0.75	13	13	0
68751150	68536	51	Virginia	51083	Halifax	51083930601	9306.01	10	20	1.5	10	9	1
68751151	68536	51	Virginia	51083	Halifax	51083930601	9306.01	10	20	2	5	2	3
68751152	68536	51	Virginia	51083	Halifax	51083930601	9306.01	10	25	2	11	11	0
68751153	68536	51	Virginia	51083	Halifax	51083930601	9306.01	10	30	1.5	13	13	0
68751154	68536	51	Virginia	51083	Halifax	51083930601	9306.01	10	40	2	3	2	1
68751155	68536	51	Virginia	51083	Halifax	51083930601	9306.01	10	40	3	15	14	1
68751156	68536	51	Virginia	51083	Halifax	51083930601	9306.01	10	40	5	1	1	0
68751157	68536	51	Virginia	51083	Halifax	51083930601	9306.01	10	60	5	6	6	0
68751158	68536	51	Virginia	51083	Halifax	51083930602	9306.02	10	0.512	0.256	1	1	0
68751159	68536	51	Virginia	51083	Halifax	51083930602	9306.02	10	0.768	0.256	1	1	0
68751160	68536	51	Virginia	51083	Halifax	51083930602	9306.02	10	0.768	0.384	2	1	1
68751161	68536	51	Virginia	51083	Halifax	51083930602	9306.02	10	1.5	0.384	6	4	2
68751162	68536	51	Virginia	51083	Halifax	51083930602	9306.02	10	1.5	0.512	5	3	2
68751163	68536	51	Virginia	51083	Halifax	51083930602	9306.02	10	3	0.5	21	21	0
68751164	68536	51	Virginia	51083	Halifax	51083930602	9306.02	10	3	0.512	1	1	0
68751165	68536	51	Virginia	51083	Halifax	51083930602	9306.02	10	4	0.512	1	1	0
68751166	68536	51	Virginia	51083	Halifax	51083930602	9306.02	10	6	0.5	6	6	0
68751167	68536	51	Virginia	51083	Halifax	51083930602	9306.02	10	8	0.768	12	12	0
68751168	68536	51	Virginia	51083	Halifax	51083930602	9306.02	10	10	0.75	18	16	2
68751169	68536	51	Virginia	51083	Halifax	51083930602	9306.02	10	10	0.768	30	24	6
68751170	68536	51	Virginia	51083	Halifax	51083930602	9306.02	10	10	1	9	9	0
68751171	68536	51	Virginia	51083	Halifax	51083930602	9306.02	10	15	0.75	11	9	2
68751172	68536	51	Virginia	51083	Halifax	51083930602	9306.02	10	15	0.768	2	1	1

68751173	68536	51	Virginia	51083	Halifax	51083930602	9306.02	10	15	1.5	3	2	1
68751174	68536	51	Virginia	51083	Halifax	51083930602	9306.02	10	20	1.5	29	29	0
68751175	68536	51	Virginia	51083	Halifax	51083930602	9306.02	10	25	2	16	16	0
68751176	68536	51	Virginia	51083	Halifax	51083930602	9306.02	10	30	1.5	4	4	0
68751177	68536	51	Virginia	51083	Halifax	51083930602	9306.02	10	40	2	1	1	0
68751178	68536	51	Virginia	51083	Halifax	51083930602	9306.02	10	40	3	5	2	3
68751179	68536	51	Virginia	51083	Halifax	51083930602	9306.02	10	40	20	1	0	1
68751180	68536	51	Virginia	51083	Halifax	51083930602	9306.02	10	60	5	2	1	1
68751181	68536	51	Virginia	51083	Halifax	51083930800	9308	10	0.512	0.256	1	1	0
68751182	68536	51	Virginia	51083	Halifax	51083930800	9308	10	0.768	0.384	5	4	1
68751183	68536	51	Virginia	51083	Halifax	51083930800	9308	10	1.5	0.256	1	1	0
68751184	68536	51	Virginia	51083	Halifax	51083930800	9308	10	1.5	0.384	1	1	0
68751185	68536	51	Virginia	51083	Halifax	51083930800	9308	10	1.5	0.512	5	1	4
68751186	68536	51	Virginia	51083	Halifax	51083930800	9308	10	3	0.5	13	11	2
68751187	68536	51	Virginia	51083	Halifax	51083930800	9308	10	3	0.512	1	1	0
68751188	68536	51	Virginia	51083	Halifax	51083930800	9308	10	4	0.512	1	1	0
68751189	68536	51	Virginia	51083	Halifax	51083930800	9308	10	6	0.5	7	5	2
68751190	68536	51	Virginia	51083	Halifax	51083930800	9308	10	6	0.512	1	1	0
68751191	68536	51	Virginia	51083	Halifax	51083930800	9308	10	8	0.768	11	11	0
68751192	68536	51	Virginia	51083	Halifax	51083930800	9308	10	10	0.75	30	26	4
68751193	68536	51	Virginia	51083	Halifax	51083930800	9308	10	10	0.768	56	42	14
68751194	68536	51	Virginia	51083	Halifax	51083930800	9308	10	10	1	19	17	2
68751195	68536	51	Virginia	51083	Halifax	51083930800	9308	10	15	0.75	33	33	0
68751196	68536	51	Virginia	51083	Halifax	51083930800	9308	10	15	0.768	3	3	0
68751197	68536	51	Virginia	51083	Halifax	51083930800	9308	10	15	1.5	3	3	0
68751198	68536	51	Virginia	51083	Halifax	51083930800	9308	10	20	1.5	24	17	7
68751199	68536	51	Virginia	51083	Halifax	51083930800	9308	10	20	2	3	1	2
68751200	68536	51	Virginia	51083	Halifax	51083930800	9308	10	25	2	25	20	5
68751201	68536	51	Virginia	51083	Halifax	51083930800	9308	10	30	1.5	9	9	0
68751202	68536	51	Virginia	51083	Halifax	51083930800	9308	10	40	2	7	6	1
68751203	68536	51	Virginia	51083	Halifax	51083930800	9308	10	40	3	25	20	5
68751204	68536	51	Virginia	51083	Halifax	51083930800	9308	10	40	5	1	1	0
68751205	68536	51	Virginia	51083	Halifax	51083930800	9308	10	40	20	1	0	1
68751206	68536	51	Virginia	51083	Halifax	51083930800	9308	10	60	5	10	8	2
68751207	68536	51	Virginia	51083	Halifax	51083930800	9308	10	80	10	3	2	1
68751208	68536	51	Virginia	51083	Halifax	51083930800	9308	50	500	100	1	0	1
68751209	68536	51	Virginia	51085	Hanover	51085320100	3201	10	0.5	0.25	1	1	0
68751210	68536	51	Virginia	51085	Hanover	51085320100	3201	10	0.512	0.128	2	2	0
68751211	68536	51	Virginia	51085	Hanover	51085320100	3201	10	0.512	0.256	4	3	1
68751212	68536	51	Virginia	51085	Hanover	51085320100	3201	10	0.768	0.256	2	2	0
68751213	68536	51	Virginia	51085	Hanover	51085320100	3201	10	0.768	0.384	1	1	0
68751214	68536	51	Virginia	51085	Hanover	51085320100	3201	10	1.5	0.256	16	16	0
68751215	68536	51	Virginia	51085	Hanover	51085320100	3201	10	1.5	0.384	20	20	0
68751216	68536	51	Virginia	51085	Hanover	51085320100	3201	10	1.5	0.512	13	13	0
68751217	68536	51	Virginia	51085	Hanover	51085320100	3201	10	3	0.5	61	60	1
68751218	68536	51	Virginia	51085	Hanover	51085320100	3201	10	3	0.512	18	18	0
68751219	68536	51	Virginia	51085	Hanover	51085320100	3201	10	3	0.64	2	2	0

68751220	68536	51	Virginia	51085	Hanover	51085320100	3201	10	4	0.512	13	13	0
68751221	68536	51	Virginia	51085	Hanover	51085320100	3201	10	6	0.5	25	24	1
68751222	68536	51	Virginia	51085	Hanover	51085320100	3201	10	6	0.512	2	2	0
68751223	68536	51	Virginia	51085	Hanover	51085320100	3201	10	8	0.768	77	77	0
68751224	68536	51	Virginia	51085	Hanover	51085320100	3201	10	8	2	1	1	0
68751225	68536	51	Virginia	51085	Hanover	51085320100	3201	10	10	0.75	128	122	6
68751226	68536	51	Virginia	51085	Hanover	51085320100	3201	10	10	0.768	211	200	11
68751227	68536	51	Virginia	51085	Hanover	51085320100	3201	10	10	1	78	78	0
68751228	68536	51	Virginia	51085	Hanover	51085320100	3201	10	15	0.75	146	145	1
68751229	68536	51	Virginia	51085	Hanover	51085320100	3201	10	15	0.768	1	1	0
68751230	68536	51	Virginia	51085	Hanover	51085320100	3201	10	15	1.5	16	14	2
68751231	68536	51	Virginia	51085	Hanover	51085320100	3201	10	20	1.5	87	85	2
68751232	68536	51	Virginia	51085	Hanover	51085320100	3201	10	20	2	9	5	4
68751233	68536	51	Virginia	51085	Hanover	51085320100	3201	10	25	2	95	93	2
68751234	68536	51	Virginia	51085	Hanover	51085320100	3201	10	30	1.5	111	107	4
68751235	68536	51	Virginia	51085	Hanover	51085320100	3201	10	40	2	34	32	2
68751236	68536	51	Virginia	51085	Hanover	51085320100	3201	10	40	3	129	121	8
68751237	68536	51	Virginia	51085	Hanover	51085320100	3201	10	40	5	34	32	2
68751238	68536	51	Virginia	51085	Hanover	51085320100	3201	10	60	5	80	79	1
68751239	68536	51	Virginia	51085	Hanover	51085320100	3201	10	80	10	25	23	2
68751240	68536	51	Virginia	51085	Hanover	51085320100	3201	10	80	40	1	1	0
68751241	68536	51	Virginia	51085	Hanover	51085320100	3201	10	100	10	5	4	1
68751242	68536	51	Virginia	51085	Hanover	51085320100	3201	50	3	0.512	1	1	0
68751243	68536	51	Virginia	51085	Hanover	51085320100	3201	50	940	940	8	6	2
68751244	68536	51	Virginia	51085	Hanover	51085320200	3202	10	0.512	0.128	1	1	0
68751245	68536	51	Virginia	51085	Hanover	51085320200	3202	10	0.512	0.256	3	2	1
68751246	68536	51	Virginia	51085	Hanover	51085320200	3202	10	0.768	0.256	3	3	0
68751247	68536	51	Virginia	51085	Hanover	51085320200	3202	10	0.768	0.384	1	1	0
68751248	68536	51	Virginia	51085	Hanover	51085320200	3202	10	1.5	0.256	11	11	0
68751249	68536	51	Virginia	51085	Hanover	51085320200	3202	10	1.5	0.384	13	13	0
68751250	68536	51	Virginia	51085	Hanover	51085320200	3202	10	1.5	0.512	12	12	0
68751251	68536	51	Virginia	51085	Hanover	51085320200	3202	10	3	0.5	90	86	4
68751252	68536	51	Virginia	51085	Hanover	51085320200	3202	10	3	0.512	26	26	0
68751253	68536	51	Virginia	51085	Hanover	51085320200	3202	10	3	0.64	1	1	0
68751254	68536	51	Virginia	51085	Hanover	51085320200	3202	10	4	0.512	21	21	0
68751255	68536	51	Virginia	51085	Hanover	51085320200	3202	10	6	0.5	50	48	2
68751256	68536	51	Virginia	51085	Hanover	51085320200	3202	10	6	0.512	2	2	0
68751257	68536	51	Virginia	51085	Hanover	51085320200	3202	10	8	0.768	116	115	1
68751258	68536	51	Virginia	51085	Hanover	51085320200	3202	10	8	1	1	1	0
68751259	68536	51	Virginia	51085	Hanover	51085320200	3202	10	10	0.75	159	148	11
68751260	68536	51	Virginia	51085	Hanover	51085320200	3202	10	10	0.768	231	219	12
68751261	68536	51	Virginia	51085	Hanover	51085320200	3202	10	10	1	89	89	0
68751262	68536	51	Virginia	51085	Hanover	51085320200	3202	10	10	10	1	1	0
68751263	68536	51	Virginia	51085	Hanover	51085320200	3202	10	15	0.75	179	175	4
68751264	68536	51	Virginia	51085	Hanover	51085320200	3202	10	15	0.768	5	4	1
68751265	68536	51	Virginia	51085	Hanover	51085320200	3202	10	15	1.5	39	39	0
68751266	68536	51	Virginia	51085	Hanover	51085320200	3202	10	20	1.5	67	61	6

68751267	68536	51	Virginia	51085	Hanover	51085320200	3202	10	20	2	8	2	6
68751268	68536	51	Virginia	51085	Hanover	51085320200	3202	10	20	3	1	1	0
68751269	68536	51	Virginia	51085	Hanover	51085320200	3202	10	25	2	85	85	0
68751270	68536	51	Virginia	51085	Hanover	51085320200	3202	10	30	1.5	89	89	0
68751271	68536	51	Virginia	51085	Hanover	51085320200	3202	10	40	2	24	22	2
68751272	68536	51	Virginia	51085	Hanover	51085320200	3202	10	40	3	140	133	7
68751273	68536	51	Virginia	51085	Hanover	51085320200	3202	10	40	5	15	13	2
68751274	68536	51	Virginia	51085	Hanover	51085320200	3202	10	60	5	103	99	4
68751275	68536	51	Virginia	51085	Hanover	51085320200	3202	10	80	10	36	28	8
68751276	68536	51	Virginia	51085	Hanover	51085320200	3202	10	100	10	6	6	0
68751277	68536	51	Virginia	51085	Hanover	51085320200	3202	50	10	0.768	1	1	0
68751278	68536	51	Virginia	51085	Hanover	51085320200	3202	50	20	3	1	0	1
68751279	68536	51	Virginia	51085	Hanover	51085320200	3202	50	40	5	1	0	1
68751280	68536	51	Virginia	51085	Hanover	51085320200	3202	50	80	10	2	2	0
68751281	68536	51	Virginia	51085	Hanover	51085320200	3202	50	100	50	1	1	0
68751282	68536	51	Virginia	51085	Hanover	51085320200	3202	50	100	100	3	2	1
68751283	68536	51	Virginia	51085	Hanover	51085320200	3202	50	500	100	1	0	1
68751284	68536	51	Virginia	51085	Hanover	51085320200	3202	50	750	750	1	1	0
68751285	68536	51	Virginia	51085	Hanover	51085320200	3202	50	940	940	15	12	3
68751286	68536	51	Virginia	51085	Hanover	51085320300	3203	10	1.5	0.256	1	1	0
68751287	68536	51	Virginia	51085	Hanover	51085320300	3203	10	3	0.5	12	12	0
68751288	68536	51	Virginia	51085	Hanover	51085320300	3203	10	3	0.512	1	1	0
68751289	68536	51	Virginia	51085	Hanover	51085320300	3203	10	4	0.512	2	2	0
68751290	68536	51	Virginia	51085	Hanover	51085320300	3203	10	6	0.5	8	8	0
68751291	68536	51	Virginia	51085	Hanover	51085320300	3203	10	6	0.512	1	1	0
68751292	68536	51	Virginia	51085	Hanover	51085320300	3203	10	8	0.768	9	9	0
68751293	68536	51	Virginia	51085	Hanover	51085320300	3203	10	10	0.75	12	12	0
68751294	68536	51	Virginia	51085	Hanover	51085320300	3203	10	10	0.768	19	19	0
68751295	68536	51	Virginia	51085	Hanover	51085320300	3203	10	10	1	6	6	0
68751296	68536	51	Virginia	51085	Hanover	51085320300	3203	10	15	0.75	19	19	0
68751297	68536	51	Virginia	51085	Hanover	51085320300	3203	10	15	0.768	2	2	0
68751298	68536	51	Virginia	51085	Hanover	51085320300	3203	10	15	1.5	9	9	0
68751299	68536	51	Virginia	51085	Hanover	51085320300	3203	10	20	1.5	1	1	0
68751300	68536	51	Virginia	51085	Hanover	51085320300	3203	10	20	2	1	1	0
68751301	68536	51	Virginia	51085	Hanover	51085320300	3203	10	25	2	6	6	0
68751302	68536	51	Virginia	51085	Hanover	51085320300	3203	10	30	1.5	1	1	0
68751303	68536	51	Virginia	51085	Hanover	51085320300	3203	10	40	2	1	1	0
68751304	68536	51	Virginia	51085	Hanover	51085320300	3203	10	40	3	4	4	0
68751305	68536	51	Virginia	51085	Hanover	51085320300	3203	10	100	10	1	1	0
68751306	68536	51	Virginia	51089	Henry	51089010100	101	10	0.768	0.256	2	2	0
68751307	68536	51	Virginia	51089	Henry	51089010100	101	10	1.5	0.256	2	2	0
68751308	68536	51	Virginia	51089	Henry	51089010100	101	10	1.5	0.384	4	4	0
68751309	68536	51	Virginia	51089	Henry	51089010100	101	10	1.5	0.512	4	3	1
68751310	68536	51	Virginia	51089	Henry	51089010100	101	10	3	0.5	9	9	0
68751311	68536	51	Virginia	51089	Henry	51089010100	101	10	3	0.512	3	3	0
68751312	68536	51	Virginia	51089	Henry	51089010100	101	10	4	0.512	1	1	0
68751313	68536	51	Virginia	51089	Henry	51089010100	101	10	6	0.5	2	2	0

68751314	68536	51	Virginia	51089	Henry	51089010100	101	10	8	0.768	5	5	0
68751315	68536	51	Virginia	51089	Henry	51089010100	101	10	10	0.75	18	16	2
68751316	68536	51	Virginia	51089	Henry	51089010100	101	10	10	0.768	46	41	5
68751317	68536	51	Virginia	51089	Henry	51089010100	101	10	10	1	15	15	0
68751318	68536	51	Virginia	51089	Henry	51089010100	101	10	15	0.75	28	28	0
68751319	68536	51	Virginia	51089	Henry	51089010100	101	10	15	0.768	2	2	0
68751320	68536	51	Virginia	51089	Henry	51089010100	101	10	20	1.5	29	23	6
68751321	68536	51	Virginia	51089	Henry	51089010100	101	10	20	2	10	4	6
68751322	68536	51	Virginia	51089	Henry	51089010100	101	10	25	2	29	27	2
68751323	68536	51	Virginia	51089	Henry	51089010100	101	10	30	1.5	5	5	0
68751324	68536	51	Virginia	51089	Henry	51089010100	101	10	40	2	2	1	1
68751325	68536	51	Virginia	51089	Henry	51089010100	101	10	40	3	13	10	3
68751326	68536	51	Virginia	51089	Henry	51089010100	101	10	40	5	1	1	0
68751327	68536	51	Virginia	51089	Henry	51089010100	101	10	60	5	1	1	0
68751328	68536	51	Virginia	51089	Henry	51089010100	101	10	80	10	2	2	0
68751329	68536	51	Virginia	51089	Henry	51089010100	101	50	500	100	1	1	0
68751330	68536	51	Virginia	51089	Henry	51089010100	101	50	940	940	1	1	0
68751331	68536	51	Virginia	51089	Henry	51089010200	102	10	0.768	0.384	1	1	0
68751332	68536	51	Virginia	51089	Henry	51089010200	102	10	1.5	0.384	2	2	0
68751333	68536	51	Virginia	51089	Henry	51089010200	102	10	1.5	0.512	5	5	0
68751334	68536	51	Virginia	51089	Henry	51089010200	102	10	3	0.5	10	9	1
68751335	68536	51	Virginia	51089	Henry	51089010200	102	10	3	0.512	4	4	0
68751336	68536	51	Virginia	51089	Henry	51089010200	102	10	4	0.512	3	3	0
68751337	68536	51	Virginia	51089	Henry	51089010200	102	10	6	0.5	5	5	0
68751338	68536	51	Virginia	51089	Henry	51089010200	102	10	8	0.768	8	8	0
68751339	68536	51	Virginia	51089	Henry	51089010200	102	10	10	0.75	46	34	12
68751340	68536	51	Virginia	51089	Henry	51089010200	102	10	10	0.768	51	47	4
68751341	68536	51	Virginia	51089	Henry	51089010200	102	10	10	1	7	7	0
68751342	68536	51	Virginia	51089	Henry	51089010200	102	10	15	0.75	44	41	3
68751343	68536	51	Virginia	51089	Henry	51089010200	102	10	15	1.5	2	1	1
68751344	68536	51	Virginia	51089	Henry	51089010200	102	10	20	1.5	25	16	9
68751345	68536	51	Virginia	51089	Henry	51089010200	102	10	20	2	2	1	1
68751346	68536	51	Virginia	51089	Henry	51089010200	102	10	25	2	13	13	0
68751347	68536	51	Virginia	51089	Henry	51089010200	102	10	30	1.5	6	6	0
68751348	68536	51	Virginia	51089	Henry	51089010200	102	10	40	3	3	1	2
68751349	68536	51	Virginia	51089	Henry	51089010200	102	10	60	5	2	2	0
68751350	68536	51	Virginia	51089	Henry	51089010300	103	10	0.5	0.25	1	1	0
68751351	68536	51	Virginia	51089	Henry	51089010300	103	10	0.768	0.256	2	2	0
68751352	68536	51	Virginia	51089	Henry	51089010300	103	10	0.768	0.384	2	2	0
68751353	68536	51	Virginia	51089	Henry	51089010300	103	10	1.5	0.256	5	5	0
68751354	68536	51	Virginia	51089	Henry	51089010300	103	10	1.5	0.384	10	9	1
68751355	68536	51	Virginia	51089	Henry	51089010300	103	10	1.5	0.512	6	5	1
68751356	68536	51	Virginia	51089	Henry	51089010300	103	10	3	0.5	27	26	1
68751357	68536	51	Virginia	51089	Henry	51089010300	103	10	3	0.512	7	6	1
68751358	68536	51	Virginia	51089	Henry	51089010300	103	10	4	0.512	7	7	0
68751359	68536	51	Virginia	51089	Henry	51089010300	103	10	6	0.5	15	15	0
68751360	68536	51	Virginia	51089	Henry	51089010300	103	10	8	0.768	34	34	0

68751361	68536	51	Virginia	51089	Henry	51089010300	103	10	10	0.75	88	82	6
68751362	68536	51	Virginia	51089	Henry	51089010300	103	10	10	0.768	107	104	3
68751363	68536	51	Virginia	51089	Henry	51089010300	103	10	10	1	18	18	0
68751364	68536	51	Virginia	51089	Henry	51089010300	103	10	15	0.75	45	43	2
68751365	68536	51	Virginia	51089	Henry	51089010300	103	10	15	0.768	1	1	0
68751366	68536	51	Virginia	51089	Henry	51089010300	103	10	15	1.5	9	9	0
68751367	68536	51	Virginia	51089	Henry	51089010300	103	10	20	1.5	10	9	1
68751368	68536	51	Virginia	51089	Henry	51089010300	103	10	20	2	4	2	2
68751369	68536	51	Virginia	51089	Henry	51089010300	103	10	25	2	12	12	0
68751370	68536	51	Virginia	51089	Henry	51089010300	103	10	30	1.5	3	3	0
68751371	68536	51	Virginia	51089	Henry	51089010300	103	10	40	2	1	1	0
68751372	68536	51	Virginia	51089	Henry	51089010300	103	10	40	3	6	5	1
68751373	68536	51	Virginia	51089	Henry	51089010300	103	10	40	5	1	0	1
68751374	68536	51	Virginia	51089	Henry	51089010300	103	10	60	5	2	2	0
68751375	68536	51	Virginia	51089	Henry	51089010300	103	10	80	10	1	1	0
68751376	68536	51	Virginia	51089	Henry	51089010300	103	10	100	10	1	1	0
68751377	68536	51	Virginia	51089	Henry	51089010400	104	10	0.512	0.128	1	1	0
68751378	68536	51	Virginia	51089	Henry	51089010400	104	10	0.512	0.256	1	1	0
68751379	68536	51	Virginia	51089	Henry	51089010400	104	10	0.768	0.256	2	2	0
68751380	68536	51	Virginia	51089	Henry	51089010400	104	10	1.5	0.256	2	2	0
68751381	68536	51	Virginia	51089	Henry	51089010400	104	10	1.5	0.384	19	19	0
68751382	68536	51	Virginia	51089	Henry	51089010400	104	10	1.5	0.512	6	5	1
68751383	68536	51	Virginia	51089	Henry	51089010400	104	10	3	0.5	42	40	2
68751384	68536	51	Virginia	51089	Henry	51089010400	104	10	3	0.512	8	8	0
68751385	68536	51	Virginia	51089	Henry	51089010400	104	10	4	0.512	11	11	0
68751386	68536	51	Virginia	51089	Henry	51089010400	104	10	6	0.5	9	8	1
68751387	68536	51	Virginia	51089	Henry	51089010400	104	10	8	0.768	43	43	0
68751388	68536	51	Virginia	51089	Henry	51089010400	104	10	10	0.75	44	39	5
68751389	68536	51	Virginia	51089	Henry	51089010400	104	10	10	0.768	53	53	0
68751390	68536	51	Virginia	51089	Henry	51089010400	104	10	10	1	14	14	0
68751391	68536	51	Virginia	51089	Henry	51089010400	104	10	15	0.75	25	24	1
68751392	68536	51	Virginia	51089	Henry	51089010400	104	10	15	1.5	2	2	0
68751393	68536	51	Virginia	51089	Henry	51089010400	104	10	20	1.5	19	16	3
68751394	68536	51	Virginia	51089	Henry	51089010400	104	10	20	2	1	1	0
68751395	68536	51	Virginia	51089	Henry	51089010400	104	10	25	2	15	14	1
68751396	68536	51	Virginia	51089	Henry	51089010400	104	10	30	1.5	2	2	0
68751397	68536	51	Virginia	51089	Henry	51089010400	104	10	40	3	3	3	0
68751398	68536	51	Virginia	51089	Henry	51089010400	104	10	40	5	1	1	0
68751399	68536	51	Virginia	51089	Henry	51089010500	105	10	0.512	0.256	1	1	0
68751400	68536	51	Virginia	51089	Henry	51089010500	105	10	0.768	0.256	4	4	0
68751401	68536	51	Virginia	51089	Henry	51089010500	105	10	0.768	0.384	1	1	0
68751402	68536	51	Virginia	51089	Henry	51089010500	105	10	1.5	0.256	19	19	0
68751403	68536	51	Virginia	51089	Henry	51089010500	105	10	1.5	0.384	30	30	0
68751404	68536	51	Virginia	51089	Henry	51089010500	105	10	1.5	0.512	5	2	3
68751405	68536	51	Virginia	51089	Henry	51089010500	105	10	3	0.5	34	33	1
68751406	68536	51	Virginia	51089	Henry	51089010500	105	10	3	0.512	11	11	0
68751407	68536	51	Virginia	51089	Henry	51089010500	105	10	3	0.64	1	1	0

68751408	68536	51	Virginia	51089	Henry	51089010500	105	10	4	0.512	11	10	1
68751409	68536	51	Virginia	51089	Henry	51089010500	105	10	6	0.5	13	13	0
68751410	68536	51	Virginia	51089	Henry	51089010500	105	10	8	0.768	24	24	0
68751411	68536	51	Virginia	51089	Henry	51089010500	105	10	10	0.75	56	51	5
68751412	68536	51	Virginia	51089	Henry	51089010500	105	10	10	0.768	59	56	3
68751413	68536	51	Virginia	51089	Henry	51089010500	105	10	10	1	4	3	1
68751414	68536	51	Virginia	51089	Henry	51089010500	105	10	15	0.75	3	3	0
68751415	68536	51	Virginia	51089	Henry	51089010500	105	10	20	1.5	5	5	0
68751416	68536	51	Virginia	51089	Henry	51089010500	105	10	20	2	2	1	1
68751417	68536	51	Virginia	51089	Henry	51089010500	105	10	25	2	6	6	0
68751418	68536	51	Virginia	51089	Henry	51089010500	105	10	30	1.5	2	2	0
68751419	68536	51	Virginia	51089	Henry	51089010500	105	10	40	5	1	1	0
68751420	68536	51	Virginia	51089	Henry	51089010500	105	10	60	5	2	2	0
68751421	68536	51	Virginia	51089	Henry	51089010601	106.01	10	0.768	0.256	2	2	0
68751422	68536	51	Virginia	51089	Henry	51089010601	106.01	10	1.5	0.384	5	5	0
68751423	68536	51	Virginia	51089	Henry	51089010601	106.01	10	1.5	0.512	2	2	0
68751424	68536	51	Virginia	51089	Henry	51089010601	106.01	10	3	0.5	3	2	1
68751425	68536	51	Virginia	51089	Henry	51089010601	106.01	10	3	0.512	1	1	0
68751426	68536	51	Virginia	51089	Henry	51089010601	106.01	10	4	0.512	2	2	0
68751427	68536	51	Virginia	51089	Henry	51089010601	106.01	10	6	0.5	4	4	0
68751428	68536	51	Virginia	51089	Henry	51089010601	106.01	10	8	0.768	5	5	0
68751429	68536	51	Virginia	51089	Henry	51089010601	106.01	10	10	0.75	39	38	1
68751430	68536	51	Virginia	51089	Henry	51089010601	106.01	10	10	0.768	65	59	6
68751431	68536	51	Virginia	51089	Henry	51089010601	106.01	10	10	1	8	8	0
68751432	68536	51	Virginia	51089	Henry	51089010601	106.01	10	15	0.75	1	0	1
68751433	68536	51	Virginia	51089	Henry	51089010601	106.01	10	20	1.5	11	9	2
68751434	68536	51	Virginia	51089	Henry	51089010601	106.01	10	20	2	2	1	1
68751435	68536	51	Virginia	51089	Henry	51089010601	106.01	10	25	2	4	3	1
68751436	68536	51	Virginia	51089	Henry	51089010602	106.02	10	0.5	0.25	2	2	0
68751437	68536	51	Virginia	51089	Henry	51089010602	106.02	10	0.512	0.256	1	1	0
68751438	68536	51	Virginia	51089	Henry	51089010602	106.02	10	0.768	0.256	3	3	0
68751439	68536	51	Virginia	51089	Henry	51089010602	106.02	10	0.768	0.384	1	1	0
68751440	68536	51	Virginia	51089	Henry	51089010602	106.02	10	1.5	0.256	2	2	0
68751441	68536	51	Virginia	51089	Henry	51089010602	106.02	10	1.5	0.384	5	5	0
68751442	68536	51	Virginia	51089	Henry	51089010602	106.02	10	1.5	0.512	6	5	1
68751443	68536	51	Virginia	51089	Henry	51089010602	106.02	10	3	0.5	20	20	0
68751444	68536	51	Virginia	51089	Henry	51089010602	106.02	10	3	0.512	7	6	1
68751445	68536	51	Virginia	51089	Henry	51089010602	106.02	10	4	0.512	3	3	0
68751446	68536	51	Virginia	51089	Henry	51089010602	106.02	10	6	0.5	5	4	1
68751447	68536	51	Virginia	51089	Henry	51089010602	106.02	10	6	0.512	2	2	0
68751448	68536	51	Virginia	51089	Henry	51089010602	106.02	10	8	0.768	21	20	1
68751449	68536	51	Virginia	51089	Henry	51089010602	106.02	10	10	0.75	29	28	1
68751450	68536	51	Virginia	51089	Henry	51089010602	106.02	10	10	0.768	37	35	2
68751451	68536	51	Virginia	51089	Henry	51089010602	106.02	10	10	1	9	8	1
68751452	68536	51	Virginia	51089	Henry	51089010602	106.02	10	15	0.75	3	3	0
68751453	68536	51	Virginia	51089	Henry	51089010602	106.02	10	20	1.5	12	10	2
68751454	68536	51	Virginia	51089	Henry	51089010602	106.02	10	20	2	2	1	1

68751455	68536	51	Virginia	51089	Henry	51089010602	106.02	10	25	2	6	6	0
68751456	68536	51	Virginia	51089	Henry	51089010602	106.02	10	30	1.5	1	1	0
68751457	68536	51	Virginia	51089	Henry	51089010602	106.02	10	40	3	2	2	0
68751458	68536	51	Virginia	51089	Henry	51089010700	107	10	0.512	0.128	1	1	0
68751459	68536	51	Virginia	51089	Henry	51089010700	107	10	0.512	0.256	2	2	0
68751460	68536	51	Virginia	51089	Henry	51089010700	107	10	0.768	0.384	1	1	0
68751461	68536	51	Virginia	51089	Henry	51089010700	107	10	1.5	0.256	19	19	0
68751462	68536	51	Virginia	51089	Henry	51089010700	107	10	1.5	0.384	16	16	0
68751463	68536	51	Virginia	51089	Henry	51089010700	107	10	1.5	0.512	1	1	0
68751464	68536	51	Virginia	51089	Henry	51089010700	107	10	3	0.5	34	33	1
68751465	68536	51	Virginia	51089	Henry	51089010700	107	10	3	0.512	17	17	0
68751466	68536	51	Virginia	51089	Henry	51089010700	107	10	4	0.512	7	7	0
68751467	68536	51	Virginia	51089	Henry	51089010700	107	10	6	0.5	14	12	2
68751468	68536	51	Virginia	51089	Henry	51089010700	107	10	6	0.512	1	1	0
68751469	68536	51	Virginia	51089	Henry	51089010700	107	10	8	0.768	35	35	0
68751470	68536	51	Virginia	51089	Henry	51089010700	107	10	10	0.75	24	22	2
68751471	68536	51	Virginia	51089	Henry	51089010700	107	10	10	0.768	46	42	4
68751472	68536	51	Virginia	51089	Henry	51089010700	107	10	10	1	10	10	0
68751473	68536	51	Virginia	51089	Henry	51089010700	107	10	15	0.75	23	23	0
68751474	68536	51	Virginia	51089	Henry	51089010700	107	10	20	1.5	2	1	1
68751475	68536	51	Virginia	51089	Henry	51089010700	107	10	20	2	3	2	1
68751476	68536	51	Virginia	51089	Henry	51089010700	107	10	25	2	6	6	0
68751477	68536	51	Virginia	51089	Henry	51089010700	107	10	30	1.5	1	1	0
68751478	68536	51	Virginia	51089	Henry	51089010700	107	10	40	3	1	1	0
68751479	68536	51	Virginia	51089	Henry	51089010800	108	10	0.5	0.25	1	1	0
68751480	68536	51	Virginia	51089	Henry	51089010800	108	10	0.768	0.256	1	1	0
68751481	68536	51	Virginia	51089	Henry	51089010800	108	10	0.768	0.384	2	1	1
68751482	68536	51	Virginia	51089	Henry	51089010800	108	10	1.5	0.256	6	6	0
68751483	68536	51	Virginia	51089	Henry	51089010800	108	10	1.5	0.384	3	1	2
68751484	68536	51	Virginia	51089	Henry	51089010800	108	10	1.5	0.512	1	1	0
68751485	68536	51	Virginia	51089	Henry	51089010800	108	10	3	0.5	9	9	0
68751486	68536	51	Virginia	51089	Henry	51089010800	108	10	3	0.512	5	5	0
68751487	68536	51	Virginia	51089	Henry	51089010800	108	10	4	0.512	4	4	0
68751488	68536	51	Virginia	51089	Henry	51089010800	108	10	6	0.5	4	4	0
68751489	68536	51	Virginia	51089	Henry	51089010800	108	10	8	0.768	7	7	0
68751490	68536	51	Virginia	51089	Henry	51089010800	108	10	10	0.75	27	27	0
68751491	68536	51	Virginia	51089	Henry	51089010800	108	10	10	0.768	48	43	5
68751492	68536	51	Virginia	51089	Henry	51089010800	108	10	10	1	5	5	0
68751493	68536	51	Virginia	51089	Henry	51089010800	108	10	15	0.75	14	14	0
68751494	68536	51	Virginia	51089	Henry	51089010800	108	10	20	1.5	5	4	1
68751495	68536	51	Virginia	51089	Henry	51089010800	108	10	20	2	1	0	1
68751496	68536	51	Virginia	51089	Henry	51089010800	108	10	25	2	3	3	0
68751497	68536	51	Virginia	51089	Henry	51089010800	108	10	40	2	1	1	0
68751498	68536	51	Virginia	51089	Henry	51089010800	108	10	40	3	2	0	2
68751499	68536	51	Virginia	51089	Henry	51089010800	108	10	80	10	1	0	1
68751500	68536	51	Virginia	51089	Henry	51089010900	109	10	0.5	0.25	4	4	0
68751501	68536	51	Virginia	51089	Henry	51089010900	109	10	0.512	0.256	3	3	0

68751502	68536	51	Virginia	51089	Henry	51089010900	109	10	0.768	0.256	5	5	0
68751503	68536	51	Virginia	51089	Henry	51089010900	109	10	0.768	0.384	1	1	0
68751504	68536	51	Virginia	51089	Henry	51089010900	109	10	1.5	0.256	21	21	0
68751505	68536	51	Virginia	51089	Henry	51089010900	109	10	1.5	0.384	16	16	0
68751506	68536	51	Virginia	51089	Henry	51089010900	109	10	1.5	0.512	5	3	2
68751507	68536	51	Virginia	51089	Henry	51089010900	109	10	3	0.5	26	26	0
68751508	68536	51	Virginia	51089	Henry	51089010900	109	10	3	0.512	9	8	1
68751509	68536	51	Virginia	51089	Henry	51089010900	109	10	4	0.512	7	7	0
68751510	68536	51	Virginia	51089	Henry	51089010900	109	10	6	0.5	12	11	1
68751511	68536	51	Virginia	51089	Henry	51089010900	109	10	8	0.768	26	26	0
68751512	68536	51	Virginia	51089	Henry	51089010900	109	10	10	0.75	35	34	1
68751513	68536	51	Virginia	51089	Henry	51089010900	109	10	10	0.768	34	34	0
68751514	68536	51	Virginia	51089	Henry	51089010900	109	10	10	1	2	2	0
68751515	68536	51	Virginia	51089	Henry	51089010900	109	10	15	0.75	5	5	0
68751516	68536	51	Virginia	51089	Henry	51089010900	109	10	15	0.768	1	0	1
68751517	68536	51	Virginia	51089	Henry	51089010900	109	10	20	1.5	3	3	0
68751518	68536	51	Virginia	51089	Henry	51089010900	109	10	20	2	2	2	0
68751519	68536	51	Virginia	51089	Henry	51089010900	109	10	25	2	4	4	0
68751520	68536	51	Virginia	51089	Henry	51089010900	109	10	40	2	2	2	0
68751521	68536	51	Virginia	51089	Henry	51089010900	109	10	40	3	6	5	1
68751522	68536	51	Virginia	51089	Henry	51089010900	109	10	40	5	2	2	0
68751523	68536	51	Virginia	51089	Henry	51089010900	109	10	60	5	1	1	0
68751524	68536	51	Virginia	51089	Henry	51089011000	110	10	0.512	0.256	1	1	0
68751525	68536	51	Virginia	51089	Henry	51089011000	110	10	0.768	0.256	4	4	0
68751526	68536	51	Virginia	51089	Henry	51089011000	110	10	0.768	0.384	2	2	0
68751527	68536	51	Virginia	51089	Henry	51089011000	110	10	1.5	0.256	6	6	0
68751528	68536	51	Virginia	51089	Henry	51089011000	110	10	1.5	0.384	9	9	0
68751529	68536	51	Virginia	51089	Henry	51089011000	110	10	1.5	0.512	3	2	1
68751530	68536	51	Virginia	51089	Henry	51089011000	110	10	1.5	0.768	1	1	0
68751531	68536	51	Virginia	51089	Henry	51089011000	110	10	3	0.5	26	26	0
68751532	68536	51	Virginia	51089	Henry	51089011000	110	10	3	0.512	13	12	1
68751533	68536	51	Virginia	51089	Henry	51089011000	110	10	4	0.512	8	8	0
68751534	68536	51	Virginia	51089	Henry	51089011000	110	10	6	0.5	16	16	0
68751535	68536	51	Virginia	51089	Henry	51089011000	110	10	6	0.512	1	1	0
68751536	68536	51	Virginia	51089	Henry	51089011000	110	10	8	0.768	32	32	0
68751537	68536	51	Virginia	51089	Henry	51089011000	110	10	10	0.75	45	44	1
68751538	68536	51	Virginia	51089	Henry	51089011000	110	10	10	0.768	71	68	3
68751539	68536	51	Virginia	51089	Henry	51089011000	110	10	10	1	20	19	1
68751540	68536	51	Virginia	51089	Henry	51089011000	110	10	15	0.75	25	25	0
68751541	68536	51	Virginia	51089	Henry	51089011000	110	10	20	1.5	5	5	0
68751542	68536	51	Virginia	51089	Henry	51089011000	110	10	30	1.5	19	19	0
68751543	68536	51	Virginia	51089	Henry	51089011000	110	10	40	2	6	6	0
68751544	68536	51	Virginia	51089	Henry	51089011000	110	10	40	3	21	19	2
68751545	68536	51	Virginia	51089	Henry	51089011000	110	10	40	5	1	1	0
68751546	68536	51	Virginia	51089	Henry	51089011000	110	10	60	5	8	8	0
68751547	68536	51	Virginia	51089	Henry	51089011000	110	10	80	10	1	1	0
68751548	68536	51	Virginia	51089	Henry	51089011000	110	50	500	100	1	1	0

68751549	68536	51	Virginia	51089	Henry	51089011000	110	50	940	940	1	1	0
68751550	68536	51	Virginia	51089	Henry	51089011100	111	10	0.5	0.25	1	1	0
68751551	68536	51	Virginia	51089	Henry	51089011100	111	10	0.512	0.256	1	1	0
68751552	68536	51	Virginia	51089	Henry	51089011100	111	10	1.5	0.256	6	6	0
68751553	68536	51	Virginia	51089	Henry	51089011100	111	10	1.5	0.384	10	8	2
68751554	68536	51	Virginia	51089	Henry	51089011100	111	10	1.5	0.512	5	4	1
68751555	68536	51	Virginia	51089	Henry	51089011100	111	10	3	0.5	19	17	2
68751556	68536	51	Virginia	51089	Henry	51089011100	111	10	3	0.512	5	5	0
68751557	68536	51	Virginia	51089	Henry	51089011100	111	10	4	0.512	10	10	0
68751558	68536	51	Virginia	51089	Henry	51089011100	111	10	6	0.5	6	6	0
68751559	68536	51	Virginia	51089	Henry	51089011100	111	10	8	0.768	16	16	0
68751560	68536	51	Virginia	51089	Henry	51089011100	111	10	10	0.75	14	11	3
68751561	68536	51	Virginia	51089	Henry	51089011100	111	10	10	0.768	23	15	8
68751562	68536	51	Virginia	51089	Henry	51089011100	111	10	10	1	8	8	0
68751563	68536	51	Virginia	51089	Henry	51089011100	111	10	15	0.75	18	17	1
68751564	68536	51	Virginia	51089	Henry	51089011100	111	10	15	0.768	1	1	0
68751565	68536	51	Virginia	51089	Henry	51089011100	111	10	20	1.5	12	11	1
68751566	68536	51	Virginia	51089	Henry	51089011100	111	10	20	2	1	0	1
68751567	68536	51	Virginia	51089	Henry	51089011100	111	10	25	2	6	5	1
68751568	68536	51	Virginia	51089	Henry	51089011100	111	10	30	1.5	7	4	3
68751569	68536	51	Virginia	51089	Henry	51089011100	111	10	40	2	1	1	0
68751570	68536	51	Virginia	51089	Henry	51089011100	111	10	40	3	5	3	2
68751571	68536	51	Virginia	51089	Henry	51089011100	111	10	60	5	1	1	0
68751572	68536	51	Virginia	51089	Henry	51089011100	111	10	80	10	1	0	1
68751573	68536	51	Virginia	51089	Henry	51089011100	111	10	100	10	1	0	1
68751574	68536	51	Virginia	51089	Henry	51089011200	112	10	0.512	0.256	2	1	1
68751575	68536	51	Virginia	51089	Henry	51089011200	112	10	0.768	0.256	2	2	0
68751576	68536	51	Virginia	51089	Henry	51089011200	112	10	1.5	0.256	7	7	0
68751577	68536	51	Virginia	51089	Henry	51089011200	112	10	1.5	0.384	11	11	0
68751578	68536	51	Virginia	51089	Henry	51089011200	112	10	1.5	0.512	7	4	3
68751579	68536	51	Virginia	51089	Henry	51089011200	112	10	3	0.5	10	10	0
68751580	68536	51	Virginia	51089	Henry	51089011200	112	10	3	0.512	4	4	0
68751581	68536	51	Virginia	51089	Henry	51089011200	112	10	4	0.512	7	7	0
68751582	68536	51	Virginia	51089	Henry	51089011200	112	10	6	0.5	10	10	0
68751583	68536	51	Virginia	51089	Henry	51089011200	112	10	8	0.768	25	25	0
68751584	68536	51	Virginia	51089	Henry	51089011200	112	10	10	0.75	64	62	2
68751585	68536	51	Virginia	51089	Henry	51089011200	112	10	10	0.768	60	55	5
68751586	68536	51	Virginia	51089	Henry	51089011200	112	10	10	1	1	1	0
68751587	68536	51	Virginia	51089	Henry	51089011200	112	10	15	0.75	9	9	0
68751588	68536	51	Virginia	51089	Henry	51089011200	112	10	15	0.768	1	0	1
68751589	68536	51	Virginia	51089	Henry	51089011200	112	10	20	1.5	2	2	0
68751590	68536	51	Virginia	51089	Henry	51089011200	112	10	20	2	1	0	1
68751591	68536	51	Virginia	51089	Henry	51089011200	112	10	25	2	3	3	0
68751592	68536	51	Virginia	51089	Henry	51089011200	112	10	40	2	1	1	0
68751593	68536	51	Virginia	51089	Henry	51089011200	112	10	40	3	5	4	1
68751594	68536	51	Virginia	51089	Henry	51089011300	113	10	0.512	0.256	1	1	0
68751595	68536	51	Virginia	51089	Henry	51089011300	113	10	0.768	0.256	1	1	0

68751596	68536	51	Virginia	51089	Henry	51089011300	113	10	0.768	0.384	1	1	0
68751597	68536	51	Virginia	51089	Henry	51089011300	113	10	1.5	0.256	5	5	0
68751598	68536	51	Virginia	51089	Henry	51089011300	113	10	1.5	0.384	9	9	0
68751599	68536	51	Virginia	51089	Henry	51089011300	113	10	1.5	0.512	1	1	0
68751600	68536	51	Virginia	51089	Henry	51089011300	113	10	3	0.5	33	32	1
68751601	68536	51	Virginia	51089	Henry	51089011300	113	10	3	0.512	13	12	1
68751602	68536	51	Virginia	51089	Henry	51089011300	113	10	4	0.512	14	14	0
68751603	68536	51	Virginia	51089	Henry	51089011300	113	10	6	0.5	14	14	0
68751604	68536	51	Virginia	51089	Henry	51089011300	113	10	6	0.512	1	1	0
68751605	68536	51	Virginia	51089	Henry	51089011300	113	10	8	0.768	28	28	0
68751606	68536	51	Virginia	51089	Henry	51089011300	113	10	10	0.75	43	42	1
68751607	68536	51	Virginia	51089	Henry	51089011300	113	10	10	0.768	100	95	5
68751608	68536	51	Virginia	51089	Henry	51089011300	113	10	10	1	12	12	0
68751609	68536	51	Virginia	51089	Henry	51089011300	113	10	15	0.75	59	59	0
68751610	68536	51	Virginia	51089	Henry	51089011300	113	10	20	1.5	32	26	6
68751611	68536	51	Virginia	51089	Henry	51089011300	113	10	20	2	11	6	5
68751612	68536	51	Virginia	51089	Henry	51089011300	113	10	25	2	16	16	0
68751613	68536	51	Virginia	51089	Henry	51089011300	113	10	30	1.5	4	4	0
68751614	68536	51	Virginia	51089	Henry	51089011300	113	10	40	3	5	5	0
68751615	68536	51	Virginia	51089	Henry	51089011300	113	10	60	5	5	5	0
68751616	68536	51	Virginia	51109	Louisa	51109950101	9501.01	10	40	3	3	3	0
68751617	68536	51	Virginia	51109	Louisa	51109950101	9501.01	10	60	5	1	1	0
68751618	68536	51	Virginia	51109	Louisa	51109950301	9503.01	10	0.5	0.25	1	1	0
68751619	68536	51	Virginia	51109	Louisa	51109950301	9503.01	10	0.512	0.128	1	1	0
68751620	68536	51	Virginia	51109	Louisa	51109950301	9503.01	10	0.768	0.256	1	1	0
68751621	68536	51	Virginia	51109	Louisa	51109950301	9503.01	10	1.5	0.256	6	6	0
68751622	68536	51	Virginia	51109	Louisa	51109950301	9503.01	10	1.5	0.384	3	3	0
68751623	68536	51	Virginia	51109	Louisa	51109950301	9503.01	10	1.5	0.512	4	4	0
68751624	68536	51	Virginia	51109	Louisa	51109950301	9503.01	10	3	0.5	12	12	0
68751625	68536	51	Virginia	51109	Louisa	51109950301	9503.01	10	3	0.512	1	1	0
68751626	68536	51	Virginia	51109	Louisa	51109950301	9503.01	10	4	0.512	9	9	0
68751627	68536	51	Virginia	51109	Louisa	51109950301	9503.01	10	6	0.5	1	1	0
68751628	68536	51	Virginia	51109	Louisa	51109950301	9503.01	10	8	0.768	16	16	0
68751629	68536	51	Virginia	51109	Louisa	51109950301	9503.01	10	10	0.75	14	13	1
68751630	68536	51	Virginia	51109	Louisa	51109950301	9503.01	10	10	0.768	27	27	0
68751631	68536	51	Virginia	51109	Louisa	51109950301	9503.01	10	10	1	5	5	0
68751632	68536	51	Virginia	51109	Louisa	51109950301	9503.01	10	15	0.75	16	16	0
68751633	68536	51	Virginia	51109	Louisa	51109950301	9503.01	10	15	1.5	2	2	0
68751634	68536	51	Virginia	51109	Louisa	51109950301	9503.01	10	20	1.5	8	7	1
68751635	68536	51	Virginia	51109	Louisa	51109950301	9503.01	10	20	2	1	1	0
68751636	68536	51	Virginia	51109	Louisa	51109950301	9503.01	10	25	2	6	6	0
68751637	68536	51	Virginia	51109	Louisa	51109950301	9503.01	10	30	1.5	2	2	0
68751638	68536	51	Virginia	51109	Louisa	51109950301	9503.01	10	40	3	11	11	0
68751639	68536	51	Virginia	51109	Louisa	51109950301	9503.01	10	40	5	1	1	0
68751640	68536	51	Virginia	51109	Louisa	51109950301	9503.01	10	60	5	12	11	1
68751641	68536	51	Virginia	51109	Louisa	51109950301	9503.01	10	80	10	4	4	0
68751642	68536	51	Virginia	51109	Louisa	51109950301	9503.01	10	100	10	2	2	0

68751643	68536	51	Virginia	51109	Louisa	51109950301	9503.01	50	940	940	1	0	1
68751644	68536	51	Virginia	51109	Louisa	51109950400	9504	10	0.512	0.256	1	1	0
68751645	68536	51	Virginia	51109	Louisa	51109950400	9504	10	1.5	0.384	2	2	0
68751646	68536	51	Virginia	51109	Louisa	51109950400	9504	10	1.5	0.512	1	1	0
68751647	68536	51	Virginia	51109	Louisa	51109950400	9504	10	3	0.5	4	3	1
68751648	68536	51	Virginia	51109	Louisa	51109950400	9504	10	3	0.512	2	2	0
68751649	68536	51	Virginia	51109	Louisa	51109950400	9504	10	4	0.512	3	3	0
68751650	68536	51	Virginia	51109	Louisa	51109950400	9504	10	6	0.5	2	1	1
68751651	68536	51	Virginia	51109	Louisa	51109950400	9504	10	8	0.768	8	8	0
68751652	68536	51	Virginia	51109	Louisa	51109950400	9504	10	10	0.75	2	1	1
68751653	68536	51	Virginia	51109	Louisa	51109950400	9504	10	10	0.768	1	1	0
68751654	68536	51	Virginia	51109	Louisa	51109950400	9504	10	20	1.5	1	1	0
68751655	68536	51	Virginia	51109	Louisa	51109950500	9505	10	3	0.5	5	5	0
68751656	68536	51	Virginia	51109	Louisa	51109950500	9505	10	3	0.512	3	3	0
68751657	68536	51	Virginia	51109	Louisa	51109950500	9505	10	4	0.512	1	1	0
68751658	68536	51	Virginia	51109	Louisa	51109950500	9505	10	6	0.5	2	2	0
68751659	68536	51	Virginia	51109	Louisa	51109950500	9505	10	8	0.768	5	5	0
68751660	68536	51	Virginia	51109	Louisa	51109950500	9505	10	10	0.75	22	22	0
68751661	68536	51	Virginia	51109	Louisa	51109950500	9505	10	10	0.768	7	7	0
68751662	68536	51	Virginia	51109	Louisa	51109950500	9505	10	10	1	5	5	0
68751663	68536	51	Virginia	51109	Louisa	51109950500	9505	10	15	0.75	2	2	0
68751664	68536	51	Virginia	51109	Louisa	51109950500	9505	10	15	1.5	1	1	0
68751665	68536	51	Virginia	51109	Louisa	51109950500	9505	10	40	2	1	1	0
68751666	68536	51	Virginia	51109	Louisa	51109950500	9505	10	40	3	3	3	0
68751667	68536	51	Virginia	51109	Louisa	51109950500	9505	10	80	10	1	1	0
68751668	68536	51	Virginia	51111	Lunenburg	51111930100	9301	10	0.5	0.25	2	2	0
68751669	68536	51	Virginia	51111	Lunenburg	51111930100	9301	10	0.512	0.128	2	2	0
68751670	68536	51	Virginia	51111	Lunenburg	51111930100	9301	10	0.512	0.256	4	4	0
68751671	68536	51	Virginia	51111	Lunenburg	51111930100	9301	10	0.768	0.256	4	4	0
68751672	68536	51	Virginia	51111	Lunenburg	51111930100	9301	10	0.768	0.384	1	1	0
68751673	68536	51	Virginia	51111	Lunenburg	51111930100	9301	10	1.5	0.256	27	27	0
68751674	68536	51	Virginia	51111	Lunenburg	51111930100	9301	10	1.5	0.384	28	28	0
68751675	68536	51	Virginia	51111	Lunenburg	51111930100	9301	10	1.5	0.512	15	13	2
68751676	68536	51	Virginia	51111	Lunenburg	51111930100	9301	10	3	0.5	37	34	3
68751677	68536	51	Virginia	51111	Lunenburg	51111930100	9301	10	3	0.512	14	14	0
68751678	68536	51	Virginia	51111	Lunenburg	51111930100	9301	10	4	0.512	8	8	0
68751679	68536	51	Virginia	51111	Lunenburg	51111930100	9301	10	6	0.5	18	15	3
68751680	68536	51	Virginia	51111	Lunenburg	51111930100	9301	10	8	0.768	19	18	1
68751681	68536	51	Virginia	51111	Lunenburg	51111930100	9301	10	10	0.75	46	42	4
68751682	68536	51	Virginia	51111	Lunenburg	51111930100	9301	10	10	0.768	98	84	14
68751683	68536	51	Virginia	51111	Lunenburg	51111930100	9301	10	10	1	23	23	0
68751684	68536	51	Virginia	51111	Lunenburg	51111930100	9301	10	15	0.75	37	37	0
68751685	68536	51	Virginia	51111	Lunenburg	51111930100	9301	10	15	0.768	2	1	1
68751686	68536	51	Virginia	51111	Lunenburg	51111930100	9301	10	20	1.5	50	46	4
68751687	68536	51	Virginia	51111	Lunenburg	51111930100	9301	10	20	2	14	7	7
68751688	68536	51	Virginia	51111	Lunenburg	51111930100	9301	10	20	5	1	1	0
68751689	68536	51	Virginia	51111	Lunenburg	51111930100	9301	10	25	2	38	36	2

68751690	68536	51	Virginia	51111	Lunenburg	51111930100	9301	10	30	1.5	42	40	2
68751691	68536	51	Virginia	51111	Lunenburg	51111930100	9301	10	40	2	12	9	3
68751692	68536	51	Virginia	51111	Lunenburg	51111930100	9301	10	40	3	64	57	7
68751693	68536	51	Virginia	51111	Lunenburg	51111930100	9301	10	40	5	3	3	0
68751694	68536	51	Virginia	51111	Lunenburg	51111930100	9301	10	60	5	14	11	3
68751695	68536	51	Virginia	51111	Lunenburg	51111930100	9301	10	80	10	5	3	2
68751696	68536	51	Virginia	51111	Lunenburg	51111930200	9302	10	0.5	0.25	1	0	1
68751697	68536	51	Virginia	51111	Lunenburg	51111930200	9302	10	0.768	0.384	1	1	0
68751698	68536	51	Virginia	51111	Lunenburg	51111930200	9302	10	1.5	0.256	6	6	0
68751699	68536	51	Virginia	51111	Lunenburg	51111930200	9302	10	1.5	0.384	9	9	0
68751700	68536	51	Virginia	51111	Lunenburg	51111930200	9302	10	1.5	0.512	4	4	0
68751701	68536	51	Virginia	51111	Lunenburg	51111930200	9302	10	3	0.5	30	29	1
68751702	68536	51	Virginia	51111	Lunenburg	51111930200	9302	10	3	0.512	3	3	0
68751703	68536	51	Virginia	51111	Lunenburg	51111930200	9302	10	4	0.512	2	2	0
68751704	68536	51	Virginia	51111	Lunenburg	51111930200	9302	10	6	0.5	6	6	0
68751705	68536	51	Virginia	51111	Lunenburg	51111930200	9302	10	6	0.512	1	1	0
68751706	68536	51	Virginia	51111	Lunenburg	51111930200	9302	10	8	0.768	21	21	0
68751707	68536	51	Virginia	51111	Lunenburg	51111930200	9302	10	10	0.75	35	34	1
68751708	68536	51	Virginia	51111	Lunenburg	51111930200	9302	10	10	0.768	19	18	1
68751709	68536	51	Virginia	51111	Lunenburg	51111930200	9302	10	10	1	18	18	0
68751710	68536	51	Virginia	51111	Lunenburg	51111930200	9302	10	15	0.75	27	27	0
68751711	68536	51	Virginia	51111	Lunenburg	51111930200	9302	10	20	1.5	17	14	3
68751712	68536	51	Virginia	51111	Lunenburg	51111930200	9302	10	25	2	12	11	1
68751713	68536	51	Virginia	51111	Lunenburg	51111930200	9302	10	30	1.5	13	13	0
68751714	68536	51	Virginia	51111	Lunenburg	51111930200	9302	10	40	3	19	17	2
68751715	68536	51	Virginia	51111	Lunenburg	51111930200	9302	10	40	5	1	1	0
68751716	68536	51	Virginia	51111	Lunenburg	51111930200	9302	10	60	5	18	18	0
68751717	68536	51	Virginia	51111	Lunenburg	51111930200	9302	10	80	10	1	0	1
68751718	68536	51	Virginia	51111	Lunenburg	51111930300	9303	10	0.5	0.25	2	2	0
68751719	68536	51	Virginia	51111	Lunenburg	51111930300	9303	10	0.512	0.128	1	1	0
68751720	68536	51	Virginia	51111	Lunenburg	51111930300	9303	10	0.512	0.256	1	0	1
68751721	68536	51	Virginia	51111	Lunenburg	51111930300	9303	10	0.768	0.256	2	2	0
68751722	68536	51	Virginia	51111	Lunenburg	51111930300	9303	10	0.768	0.384	2	2	0
68751723	68536	51	Virginia	51111	Lunenburg	51111930300	9303	10	1.5	0.256	26	26	0
68751724	68536	51	Virginia	51111	Lunenburg	51111930300	9303	10	1.5	0.384	25	25	0
68751725	68536	51	Virginia	51111	Lunenburg	51111930300	9303	10	1.5	0.512	3	3	0
68751726	68536	51	Virginia	51111	Lunenburg	51111930300	9303	10	3	0.5	24	23	1
68751727	68536	51	Virginia	51111	Lunenburg	51111930300	9303	10	3	0.512	12	12	0
68751728	68536	51	Virginia	51111	Lunenburg	51111930300	9303	10	4	0.512	4	4	0
68751729	68536	51	Virginia	51111	Lunenburg	51111930300	9303	10	6	0.5	11	9	2
68751730	68536	51	Virginia	51111	Lunenburg	51111930300	9303	10	6	0.512	1	1	0
68751731	68536	51	Virginia	51111	Lunenburg	51111930300	9303	10	8	0.768	8	8	0
68751732	68536	51	Virginia	51111	Lunenburg	51111930300	9303	10	10	0.75	18	17	1
68751733	68536	51	Virginia	51111	Lunenburg	51111930300	9303	10	10	0.768	23	23	0
68751734	68536	51	Virginia	51111	Lunenburg	51111930300	9303	10	10	1	7	7	0
68751735	68536	51	Virginia	51111	Lunenburg	51111930300	9303	10	15	0.75	10	10	0
68751736	68536	51	Virginia	51111	Lunenburg	51111930300	9303	10	15	0.768	1	1	0

68751737	68536	51	Virginia	51111	Lunenburg	51111930300	9303	10	20	1.5	12	12	0
68751738	68536	51	Virginia	51111	Lunenburg	51111930300	9303	10	25	2	10	10	0
68751739	68536	51	Virginia	51111	Lunenburg	51111930300	9303	10	30	1.5	1	1	0
68751740	68536	51	Virginia	51111	Lunenburg	51111930300	9303	10	40	2	2	0	2
68751741	68536	51	Virginia	51111	Lunenburg	51111930300	9303	10	40	3	2	2	0
68751742	68536	51	Virginia	51111	Lunenburg	51111930300	9303	10	60	5	3	3	0
68751743	68536	51	Virginia	51117	Mecklenburg	51117930101	9301.01	10	0.5	0.25	1	1	0
68751744	68536	51	Virginia	51117	Mecklenburg	51117930101	9301.01	10	0.512	0.128	2	2	0
68751745	68536	51	Virginia	51117	Mecklenburg	51117930101	9301.01	10	0.512	0.256	1	1	0
68751746	68536	51	Virginia	51117	Mecklenburg	51117930101	9301.01	10	0.768	0.256	3	3	0
68751747	68536	51	Virginia	51117	Mecklenburg	51117930101	9301.01	10	1.5	0.256	8	8	0
68751748	68536	51	Virginia	51117	Mecklenburg	51117930101	9301.01	10	1.5	0.384	20	20	0
68751749	68536	51	Virginia	51117	Mecklenburg	51117930101	9301.01	10	1.5	0.512	14	13	1
68751750	68536	51	Virginia	51117	Mecklenburg	51117930101	9301.01	10	3	0.5	68	63	5
68751751	68536	51	Virginia	51117	Mecklenburg	51117930101	9301.01	10	3	0.512	11	11	0
68751752	68536	51	Virginia	51117	Mecklenburg	51117930101	9301.01	10	4	0.512	9	9	0
68751753	68536	51	Virginia	51117	Mecklenburg	51117930101	9301.01	10	6	0.5	7	6	1
68751754	68536	51	Virginia	51117	Mecklenburg	51117930101	9301.01	10	8	0.768	32	32	0
68751755	68536	51	Virginia	51117	Mecklenburg	51117930101	9301.01	10	10	0.75	47	45	2
68751756	68536	51	Virginia	51117	Mecklenburg	51117930101	9301.01	10	10	0.768	79	72	7
68751757	68536	51	Virginia	51117	Mecklenburg	51117930101	9301.01	10	10	1	32	32	0
68751758	68536	51	Virginia	51117	Mecklenburg	51117930101	9301.01	10	15	0.75	58	56	2
68751759	68536	51	Virginia	51117	Mecklenburg	51117930101	9301.01	10	15	0.768	6	6	0
68751760	68536	51	Virginia	51117	Mecklenburg	51117930101	9301.01	10	15	1.5	2	1	1
68751761	68536	51	Virginia	51117	Mecklenburg	51117930101	9301.01	10	20	1.5	30	25	5
68751762	68536	51	Virginia	51117	Mecklenburg	51117930101	9301.01	10	20	2	4	1	3
68751763	68536	51	Virginia	51117	Mecklenburg	51117930101	9301.01	10	25	2	15	15	0
68751764	68536	51	Virginia	51117	Mecklenburg	51117930101	9301.01	10	30	1.5	2	1	1
68751765	68536	51	Virginia	51117	Mecklenburg	51117930101	9301.01	10	40	3	5	1	4
68751766	68536	51	Virginia	51117	Mecklenburg	51117930101	9301.01	10	40	5	1	1	0
68751767	68536	51	Virginia	51117	Mecklenburg	51117930101	9301.01	10	60	5	6	6	0
68751768	68536	51	Virginia	51117	Mecklenburg	51117930201	9302.01	10	0.5	0.25	1	1	0
68751769	68536	51	Virginia	51117	Mecklenburg	51117930201	9302.01	10	0.512	0.256	3	3	0
68751770	68536	51	Virginia	51117	Mecklenburg	51117930201	9302.01	10	0.768	0.256	4	4	0
68751771	68536	51	Virginia	51117	Mecklenburg	51117930201	9302.01	10	1.5	0.256	2	2	0
68751772	68536	51	Virginia	51117	Mecklenburg	51117930201	9302.01	10	1.5	0.384	6	5	1
68751773	68536	51	Virginia	51117	Mecklenburg	51117930201	9302.01	10	1.5	0.512	12	3	9
68751774	68536	51	Virginia	51117	Mecklenburg	51117930201	9302.01	10	3	0.5	24	21	3
68751775	68536	51	Virginia	51117	Mecklenburg	51117930201	9302.01	10	3	0.512	7	6	1
68751776	68536	51	Virginia	51117	Mecklenburg	51117930201	9302.01	10	3	0.64	3	0	3
68751777	68536	51	Virginia	51117	Mecklenburg	51117930201	9302.01	10	4	0.512	6	6	0
68751778	68536	51	Virginia	51117	Mecklenburg	51117930201	9302.01	10	6	0.5	17	17	0
68751779	68536	51	Virginia	51117	Mecklenburg	51117930201	9302.01	10	8	0.768	31	31	0
68751780	68536	51	Virginia	51117	Mecklenburg	51117930201	9302.01	10	10	0.75	24	21	3
68751781	68536	51	Virginia	51117	Mecklenburg	51117930201	9302.01	10	10	0.768	62	52	10
68751782	68536	51	Virginia	51117	Mecklenburg	51117930201	9302.01	10	10	1	6	6	0
68751783	68536	51	Virginia	51117	Mecklenburg	51117930201	9302.01	10	15	0.75	23	20	3

68751784	68536	51	Virginia	51117	Mecklenburg	51117930201	9302.01	10	15	1.5	3	3	0
68751785	68536	51	Virginia	51117	Mecklenburg	51117930201	9302.01	10	20	1.5	18	12	6
68751786	68536	51	Virginia	51117	Mecklenburg	51117930201	9302.01	10	20	2	4	2	2
68751787	68536	51	Virginia	51117	Mecklenburg	51117930201	9302.01	10	25	2	21	20	1
68751788	68536	51	Virginia	51117	Mecklenburg	51117930201	9302.01	10	30	1.5	13	12	1
68751789	68536	51	Virginia	51117	Mecklenburg	51117930201	9302.01	10	40	2	4	4	0
68751790	68536	51	Virginia	51117	Mecklenburg	51117930201	9302.01	10	40	3	29	25	4
68751791	68536	51	Virginia	51117	Mecklenburg	51117930201	9302.01	10	40	5	3	3	0
68751792	68536	51	Virginia	51117	Mecklenburg	51117930201	9302.01	10	60	5	5	3	2
68751793	68536	51	Virginia	51117	Mecklenburg	51117930201	9302.01	10	80	10	1	0	1
68751794	68536	51	Virginia	51117	Mecklenburg	51117930202	9302.02	10	0.5	0.25	1	1	0
68751795	68536	51	Virginia	51117	Mecklenburg	51117930202	9302.02	10	0.512	0.256	1	1	0
68751796	68536	51	Virginia	51117	Mecklenburg	51117930202	9302.02	10	1.5	0.256	3	3	0
68751797	68536	51	Virginia	51117	Mecklenburg	51117930202	9302.02	10	1.5	0.384	6	6	0
68751798	68536	51	Virginia	51117	Mecklenburg	51117930202	9302.02	10	1.5	0.512	3	2	1
68751799	68536	51	Virginia	51117	Mecklenburg	51117930202	9302.02	10	3	0.5	11	8	3
68751800	68536	51	Virginia	51117	Mecklenburg	51117930202	9302.02	10	3	0.512	6	2	4
68751801	68536	51	Virginia	51117	Mecklenburg	51117930202	9302.02	10	4	0.512	2	2	0
68751802	68536	51	Virginia	51117	Mecklenburg	51117930202	9302.02	10	6	0.5	9	8	1
68751803	68536	51	Virginia	51117	Mecklenburg	51117930202	9302.02	10	8	0.768	6	6	0
68751804	68536	51	Virginia	51117	Mecklenburg	51117930202	9302.02	10	10	0.75	35	21	14
68751805	68536	51	Virginia	51117	Mecklenburg	51117930202	9302.02	10	10	0.768	32	18	14
68751806	68536	51	Virginia	51117	Mecklenburg	51117930202	9302.02	10	10	1	16	12	4
68751807	68536	51	Virginia	51117	Mecklenburg	51117930202	9302.02	10	15	0.75	10	9	1
68751808	68536	51	Virginia	51117	Mecklenburg	51117930202	9302.02	10	20	1.5	20	17	3
68751809	68536	51	Virginia	51117	Mecklenburg	51117930202	9302.02	10	20	2	5	1	4
68751810	68536	51	Virginia	51117	Mecklenburg	51117930202	9302.02	10	25	2	9	7	2
68751811	68536	51	Virginia	51117	Mecklenburg	51117930202	9302.02	10	30	1.5	9	9	0
68751812	68536	51	Virginia	51117	Mecklenburg	51117930202	9302.02	10	40	2	1	1	0
68751813	68536	51	Virginia	51117	Mecklenburg	51117930202	9302.02	10	40	3	10	7	3
68751814	68536	51	Virginia	51117	Mecklenburg	51117930202	9302.02	10	40	5	3	1	2
68751815	68536	51	Virginia	51117	Mecklenburg	51117930202	9302.02	10	80	10	3	0	3
68751816	68536	51	Virginia	51117	Mecklenburg	51117930202	9302.02	50	10	0.768	1	1	0
68751817	68536	51	Virginia	51117	Mecklenburg	51117930202	9302.02	50	100	50	1	0	1
68751818	68536	51	Virginia	51117	Mecklenburg	51117930202	9302.02	50	940	940	2	2	0
68751819	68536	51	Virginia	51117	Mecklenburg	51117930300	9303	10	0.768	0.256	1	1	0
68751820	68536	51	Virginia	51117	Mecklenburg	51117930300	9303	10	1.5	0.256	11	11	0
68751821	68536	51	Virginia	51117	Mecklenburg	51117930300	9303	10	1.5	0.384	2	1	1
68751822	68536	51	Virginia	51117	Mecklenburg	51117930300	9303	10	1.5	0.512	1	0	1
68751823	68536	51	Virginia	51117	Mecklenburg	51117930300	9303	10	3	0.5	3	3	0
68751824	68536	51	Virginia	51117	Mecklenburg	51117930300	9303	10	6	0.5	2	2	0
68751825	68536	51	Virginia	51117	Mecklenburg	51117930300	9303	10	10	0.75	6	6	0
68751826	68536	51	Virginia	51117	Mecklenburg	51117930300	9303	10	10	1	1	1	0
68751827	68536	51	Virginia	51117	Mecklenburg	51117930300	9303	10	15	0.75	3	3	0
68751828	68536	51	Virginia	51117	Mecklenburg	51117930300	9303	10	20	1.5	12	11	1
68751829	68536	51	Virginia	51117	Mecklenburg	51117930300	9303	10	30	1.5	7	5	2
68751830	68536	51	Virginia	51117	Mecklenburg	51117930300	9303	10	40	3	18	17	1

68751831	68536	51	Virginia	51117	Mecklenburg	51117930300	9303	10	60	5	15	15	0
68751832	68536	51	Virginia	51117	Mecklenburg	51117930300	9303	10	80	10	4	3	1
68751833	68536	51	Virginia	51117	Mecklenburg	51117930600	9306	10	0.5	0.25	1	1	0
68751834	68536	51	Virginia	51117	Mecklenburg	51117930600	9306	10	3	0.5	1	1	0
68751835	68536	51	Virginia	51117	Mecklenburg	51117930600	9306	10	6	0.5	2	2	0
68751836	68536	51	Virginia	51117	Mecklenburg	51117930600	9306	10	10	0.75	5	5	0
68751837	68536	51	Virginia	51117	Mecklenburg	51117930600	9306	10	15	0.75	1	1	0
68751838	68536	51	Virginia	51117	Mecklenburg	51117930600	9306	10	15	0.768	1	1	0
68751839	68536	51	Virginia	51117	Mecklenburg	51117930600	9306	10	20	1.5	4	4	0
68751840	68536	51	Virginia	51117	Mecklenburg	51117930600	9306	10	60	5	2	2	0
68751841	68536	51	Virginia	51125	Nelson	51125950101	9501.01	10	0.512	0.256	3	3	0
68751842	68536	51	Virginia	51125	Nelson	51125950101	9501.01	10	0.768	0.256	2	2	0
68751843	68536	51	Virginia	51125	Nelson	51125950101	9501.01	10	0.768	0.384	2	1	1
68751844	68536	51	Virginia	51125	Nelson	51125950101	9501.01	10	1.5	0.256	7	7	0
68751845	68536	51	Virginia	51125	Nelson	51125950101	9501.01	10	1.5	0.384	11	11	0
68751846	68536	51	Virginia	51125	Nelson	51125950101	9501.01	10	1.5	0.512	4	3	1
68751847	68536	51	Virginia	51125	Nelson	51125950101	9501.01	10	3	0.5	5	5	0
68751848	68536	51	Virginia	51125	Nelson	51125950101	9501.01	10	3	0.512	7	7	0
68751849	68536	51	Virginia	51125	Nelson	51125950101	9501.01	10	6	0.5	1	1	0
68751850	68536	51	Virginia	51125	Nelson	51125950101	9501.01	10	8	0.768	6	6	0
68751851	68536	51	Virginia	51125	Nelson	51125950101	9501.01	10	10	0.75	11	11	0
68751852	68536	51	Virginia	51125	Nelson	51125950101	9501.01	10	10	0.768	24	22	2
68751853	68536	51	Virginia	51125	Nelson	51125950101	9501.01	10	10	1	8	8	0
68751854	68536	51	Virginia	51125	Nelson	51125950101	9501.01	10	15	0.75	10	10	0
68751855	68536	51	Virginia	51125	Nelson	51125950101	9501.01	10	15	1.5	1	1	0
68751856	68536	51	Virginia	51125	Nelson	51125950101	9501.01	10	20	1.5	9	9	0
68751857	68536	51	Virginia	51125	Nelson	51125950101	9501.01	10	20	2	2	1	1
68751858	68536	51	Virginia	51125	Nelson	51125950101	9501.01	10	25	2	3	3	0
68751859	68536	51	Virginia	51125	Nelson	51125950101	9501.01	10	30	1.5	15	15	0
68751860	68536	51	Virginia	51125	Nelson	51125950101	9501.01	10	40	2	5	5	0
68751861	68536	51	Virginia	51125	Nelson	51125950101	9501.01	10	40	3	28	27	1
68751862	68536	51	Virginia	51125	Nelson	51125950101	9501.01	10	40	5	1	1	0
68751863	68536	51	Virginia	51125	Nelson	51125950101	9501.01	10	60	5	9	9	0
68751864	68536	51	Virginia	51135	Nottoway	51135000101	1.01	10	0.768	0.256	1	1	0
68751865	68536	51	Virginia	51135	Nottoway	51135000101	1.01	10	1.5	0.256	3	3	0
68751866	68536	51	Virginia	51135	Nottoway	51135000101	1.01	10	1.5	0.384	3	3	0
68751867	68536	51	Virginia	51135	Nottoway	51135000101	1.01	10	1.5	0.512	1	0	1
68751868	68536	51	Virginia	51135	Nottoway	51135000101	1.01	10	3	0.5	25	25	0
68751869	68536	51	Virginia	51135	Nottoway	51135000101	1.01	10	3	0.512	6	6	0
68751870	68536	51	Virginia	51135	Nottoway	51135000101	1.01	10	4	0.512	1	1	0
68751871	68536	51	Virginia	51135	Nottoway	51135000101	1.01	10	6	0.5	9	7	2
68751872	68536	51	Virginia	51135	Nottoway	51135000101	1.01	10	8	0.768	16	16	0
68751873	68536	51	Virginia	51135	Nottoway	51135000101	1.01	10	10	0.75	30	28	2
68751874	68536	51	Virginia	51135	Nottoway	51135000101	1.01	10	10	0.768	65	54	11
68751875	68536	51	Virginia	51135	Nottoway	51135000101	1.01	10	10	1	18	16	2
68751876	68536	51	Virginia	51135	Nottoway	51135000101	1.01	10	15	0.75	44	43	1
68751877	68536	51	Virginia	51135	Nottoway	51135000101	1.01	10	15	0.768	1	1	0

68751878	68536	51	Virginia	51135	Nottoway	51135000101	1.01	10	15	1.5	2	1	1
68751879	68536	51	Virginia	51135	Nottoway	51135000101	1.01	10	20	1.5	33	24	9
68751880	68536	51	Virginia	51135	Nottoway	51135000101	1.01	10	20	2	7	5	2
68751881	68536	51	Virginia	51135	Nottoway	51135000101	1.01	10	25	2	23	23	0
68751882	68536	51	Virginia	51135	Nottoway	51135000101	1.01	10	30	1.5	33	32	1
68751883	68536	51	Virginia	51135	Nottoway	51135000101	1.01	10	40	2	7	7	0
68751884	68536	51	Virginia	51135	Nottoway	51135000101	1.01	10	40	3	22	21	1
68751885	68536	51	Virginia	51135	Nottoway	51135000101	1.01	10	40	5	3	3	0
68751886	68536	51	Virginia	51135	Nottoway	51135000101	1.01	10	60	5	3	2	1
68751887	68536	51	Virginia	51135	Nottoway	51135000101	1.01	10	80	10	4	3	1
68751888	68536	51	Virginia	51135	Nottoway	51135000101	1.01	50	100	100	1	0	1
68751889	68536	51	Virginia	51135	Nottoway	51135000101	1.01	50	940	940	3	3	0
68751890	68536	51	Virginia	51135	Nottoway	51135000102	1.02	10	1.5	0.384	5	5	0
68751891	68536	51	Virginia	51135	Nottoway	51135000102	1.02	10	1.5	0.512	3	0	3
68751892	68536	51	Virginia	51135	Nottoway	51135000102	1.02	10	3	0.5	36	34	2
68751893	68536	51	Virginia	51135	Nottoway	51135000102	1.02	10	3	0.512	6	6	0
68751894	68536	51	Virginia	51135	Nottoway	51135000102	1.02	10	3	0.64	1	1	0
68751895	68536	51	Virginia	51135	Nottoway	51135000102	1.02	10	4	0.512	4	4	0
68751896	68536	51	Virginia	51135	Nottoway	51135000102	1.02	10	6	0.5	9	9	0
68751897	68536	51	Virginia	51135	Nottoway	51135000102	1.02	10	8	0.768	28	23	5
68751898	68536	51	Virginia	51135	Nottoway	51135000102	1.02	10	10	0.75	69	61	8
68751899	68536	51	Virginia	51135	Nottoway	51135000102	1.02	10	10	0.768	59	46	13
68751900	68536	51	Virginia	51135	Nottoway	51135000102	1.02	10	10	1	40	37	3
68751901	68536	51	Virginia	51135	Nottoway	51135000102	1.02	10	15	0.75	52	50	2
68751902	68536	51	Virginia	51135	Nottoway	51135000102	1.02	10	15	0.768	5	5	0
68751903	68536	51	Virginia	51135	Nottoway	51135000102	1.02	10	15	1.5	2	1	1
68751904	68536	51	Virginia	51135	Nottoway	51135000102	1.02	10	20	1.5	76	70	6
68751905	68536	51	Virginia	51135	Nottoway	51135000102	1.02	10	20	2	5	1	4
68751906	68536	51	Virginia	51135	Nottoway	51135000102	1.02	10	25	2	42	39	3
68751907	68536	51	Virginia	51135	Nottoway	51135000102	1.02	10	30	1.5	30	29	1
68751908	68536	51	Virginia	51135	Nottoway	51135000102	1.02	10	40	2	8	7	1
68751909	68536	51	Virginia	51135	Nottoway	51135000102	1.02	10	40	3	61	54	7
68751910	68536	51	Virginia	51135	Nottoway	51135000102	1.02	10	40	5	11	7	4
68751911	68536	51	Virginia	51135	Nottoway	51135000102	1.02	10	40	40	1	0	1
68751912	68536	51	Virginia	51135	Nottoway	51135000102	1.02	10	60	5	24	22	2
68751913	68536	51	Virginia	51135	Nottoway	51135000102	1.02	10	80	10	11	3	8
68751914	68536	51	Virginia	51135	Nottoway	51135000102	1.02	10	100	10	2	2	0
68751915	68536	51	Virginia	51135	Nottoway	51135000200	2	10	0.512	0.256	1	1	0
68751916	68536	51	Virginia	51135	Nottoway	51135000200	2	10	0.768	0.256	1	1	0
68751917	68536	51	Virginia	51135	Nottoway	51135000200	2	10	1.5	0.256	5	5	0
68751918	68536	51	Virginia	51135	Nottoway	51135000200	2	10	1.5	0.384	10	9	1
68751919	68536	51	Virginia	51135	Nottoway	51135000200	2	10	1.5	0.512	3	2	1
68751920	68536	51	Virginia	51135	Nottoway	51135000200	2	10	3	0.5	24	21	3
68751921	68536	51	Virginia	51135	Nottoway	51135000200	2	10	3	0.512	10	10	0
68751922	68536	51	Virginia	51135	Nottoway	51135000200	2	10	4	0.512	5	5	0
68751923	68536	51	Virginia	51135	Nottoway	51135000200	2	10	6	0.5	6	6	0
68751924	68536	51	Virginia	51135	Nottoway	51135000200	2	10	8	0.768	24	24	0

68751925	68536	51	Virginia	51135	Nottoway	51135000200	2	10	10	0.75	39	37	2
68751926	68536	51	Virginia	51135	Nottoway	51135000200	2	10	10	0.768	20	20	0
68751927	68536	51	Virginia	51135	Nottoway	51135000200	2	10	10	1	26	25	1
68751928	68536	51	Virginia	51135	Nottoway	51135000200	2	10	15	0.75	36	36	0
68751929	68536	51	Virginia	51135	Nottoway	51135000200	2	10	15	0.768	1	1	0
68751930	68536	51	Virginia	51135	Nottoway	51135000200	2	10	20	1.5	39	39	0
68751931	68536	51	Virginia	51135	Nottoway	51135000200	2	10	20	2	1	0	1
68751932	68536	51	Virginia	51135	Nottoway	51135000200	2	10	25	2	7	7	0
68751933	68536	51	Virginia	51135	Nottoway	51135000200	2	10	30	1.5	20	20	0
68751934	68536	51	Virginia	51135	Nottoway	51135000200	2	10	40	3	11	11	0
68751935	68536	51	Virginia	51135	Nottoway	51135000200	2	10	60	5	14	13	1
68751936	68536	51	Virginia	51135	Nottoway	51135000200	2	10	80	10	1	1	0
68751937	68536	51	Virginia	51135	Nottoway	51135000300	3	10	0.256	0.128	1	1	0
68751938	68536	51	Virginia	51135	Nottoway	51135000300	3	10	0.5	0.25	1	1	0
68751939	68536	51	Virginia	51135	Nottoway	51135000300	3	10	0.512	0.128	3	3	0
68751940	68536	51	Virginia	51135	Nottoway	51135000300	3	10	0.512	0.256	2	2	0
68751941	68536	51	Virginia	51135	Nottoway	51135000300	3	10	0.768	0.256	2	2	0
68751942	68536	51	Virginia	51135	Nottoway	51135000300	3	10	0.768	0.384	2	2	0
68751943	68536	51	Virginia	51135	Nottoway	51135000300	3	10	1.5	0.256	9	9	0
68751944	68536	51	Virginia	51135	Nottoway	51135000300	3	10	1.5	0.384	17	17	0
68751945	68536	51	Virginia	51135	Nottoway	51135000300	3	10	1.5	0.512	6	6	0
68751946	68536	51	Virginia	51135	Nottoway	51135000300	3	10	3	0.5	62	59	3
68751947	68536	51	Virginia	51135	Nottoway	51135000300	3	10	3	0.512	20	17	3
68751948	68536	51	Virginia	51135	Nottoway	51135000300	3	10	4	0.512	5	5	0
68751949	68536	51	Virginia	51135	Nottoway	51135000300	3	10	6	0.5	33	32	1
68751950	68536	51	Virginia	51135	Nottoway	51135000300	3	10	6	0.512	6	6	0
68751951	68536	51	Virginia	51135	Nottoway	51135000300	3	10	8	0.768	36	36	0
68751952	68536	51	Virginia	51135	Nottoway	51135000300	3	10	10	0.75	113	100	13
68751953	68536	51	Virginia	51135	Nottoway	51135000300	3	10	10	0.768	98	85	13
68751954	68536	51	Virginia	51135	Nottoway	51135000300	3	10	10	1	33	32	1
68751955	68536	51	Virginia	51135	Nottoway	51135000300	3	10	15	0.75	74	73	1
68751956	68536	51	Virginia	51135	Nottoway	51135000300	3	10	15	0.768	8	5	3
68751957	68536	51	Virginia	51135	Nottoway	51135000300	3	10	15	1.5	1	0	1
68751958	68536	51	Virginia	51135	Nottoway	51135000300	3	10	20	1.5	124	111	13
68751959	68536	51	Virginia	51135	Nottoway	51135000300	3	10	20	2	17	5	12
68751960	68536	51	Virginia	51135	Nottoway	51135000300	3	10	25	2	80	77	3
68751961	68536	51	Virginia	51135	Nottoway	51135000300	3	10	30	1.5	62	60	2
68751962	68536	51	Virginia	51135	Nottoway	51135000300	3	10	40	2	8	6	2
68751963	68536	51	Virginia	51135	Nottoway	51135000300	3	10	40	3	102	94	8
68751964	68536	51	Virginia	51135	Nottoway	51135000300	3	10	40	5	12	8	4
68751965	68536	51	Virginia	51135	Nottoway	51135000300	3	10	60	5	35	35	0
68751966	68536	51	Virginia	51135	Nottoway	51135000300	3	10	80	10	3	2	1
68751967	68536	51	Virginia	51135	Nottoway	51135000300	3	10	100	10	1	1	0
68751968	68536	51	Virginia	51135	Nottoway	51135980100	9801	10	3	0.5	1	1	0
68751969	68536	51	Virginia	51135	Nottoway	51135980100	9801	10	8	0.768	1	1	0
68751970	68536	51	Virginia	51135	Nottoway	51135980100	9801	10	10	0.75	6	4	2
68751971	68536	51	Virginia	51135	Nottoway	51135980100	9801	10	10	0.768	14	10	4

68751972	68536	51	Virginia	51135	Nottoway	51135980100	9801	10	20	2	1	1	0
68751973	68536	51	Virginia	51135	Nottoway	51135980100	9801	10	40	3	1	0	1
68751974	68536	51	Virginia	51139	Page	51139030100	301	10	0.5	0.25	1	1	0
68751975	68536	51	Virginia	51139	Page	51139030100	301	10	0.512	0.128	2	2	0
68751976	68536	51	Virginia	51139	Page	51139030100	301	10	0.512	0.256	2	2	0
68751977	68536	51	Virginia	51139	Page	51139030100	301	10	0.768	0.256	4	4	0
68751978	68536	51	Virginia	51139	Page	51139030100	301	10	1.5	0.256	9	8	1
68751979	68536	51	Virginia	51139	Page	51139030100	301	10	1.5	0.384	24	23	1
68751980	68536	51	Virginia	51139	Page	51139030100	301	10	1.5	0.512	6	5	1
68751981	68536	51	Virginia	51139	Page	51139030100	301	10	3	0.5	53	52	1
68751982	68536	51	Virginia	51139	Page	51139030100	301	10	3	0.512	9	9	0
68751983	68536	51	Virginia	51139	Page	51139030100	301	10	3	0.64	1	1	0
68751984	68536	51	Virginia	51139	Page	51139030100	301	10	4	0.512	9	9	0
68751985	68536	51	Virginia	51139	Page	51139030100	301	10	6	0.5	18	18	0
68751986	68536	51	Virginia	51139	Page	51139030100	301	10	8	0.768	34	34	0
68751987	68536	51	Virginia	51139	Page	51139030100	301	10	10	0.75	57	56	1
68751988	68536	51	Virginia	51139	Page	51139030100	301	10	10	0.768	77	73	4
68751989	68536	51	Virginia	51139	Page	51139030100	301	10	10	1	18	17	1
68751990	68536	51	Virginia	51139	Page	51139030100	301	10	15	0.75	49	45	4
68751991	68536	51	Virginia	51139	Page	51139030100	301	10	15	0.768	1	1	0
68751992	68536	51	Virginia	51139	Page	51139030100	301	10	15	1.5	3	1	2
68751993	68536	51	Virginia	51139	Page	51139030100	301	10	20	1.5	10	10	0
68751994	68536	51	Virginia	51139	Page	51139030100	301	10	20	2	1	0	1
68751995	68536	51	Virginia	51139	Page	51139030100	301	10	25	2	11	11	0
68751996	68536	51	Virginia	51139	Page	51139030100	301	10	30	1.5	12	11	1
68751997	68536	51	Virginia	51139	Page	51139030100	301	10	40	2	4	4	0
68751998	68536	51	Virginia	51139	Page	51139030100	301	10	40	3	12	11	1
68751999	68536	51	Virginia	51139	Page	51139030100	301	10	60	5	4	4	0
68752000	68536	51	Virginia	51139	Page	51139030100	301	50	940	940	3	2	1
68752001	68536	51	Virginia	51139	Page	51139030200	302	10	0.5	0.25	1	1	0
68752002	68536	51	Virginia	51139	Page	51139030200	302	10	0.512	0.128	1	1	0
68752003	68536	51	Virginia	51139	Page	51139030200	302	10	0.512	0.256	2	2	0
68752004	68536	51	Virginia	51139	Page	51139030200	302	10	0.768	0.256	6	6	0
68752005	68536	51	Virginia	51139	Page	51139030200	302	10	0.768	0.384	2	2	0
68752006	68536	51	Virginia	51139	Page	51139030200	302	10	1.5	0.256	18	18	0
68752007	68536	51	Virginia	51139	Page	51139030200	302	10	1.5	0.384	15	15	0
68752008	68536	51	Virginia	51139	Page	51139030200	302	10	1.5	0.512	12	5	7
68752009	68536	51	Virginia	51139	Page	51139030200	302	10	3	0.5	49	48	1
68752010	68536	51	Virginia	51139	Page	51139030200	302	10	3	0.512	10	10	0
68752011	68536	51	Virginia	51139	Page	51139030200	302	10	3	0.64	2	2	0
68752012	68536	51	Virginia	51139	Page	51139030200	302	10	4	0.512	4	4	0
68752013	68536	51	Virginia	51139	Page	51139030200	302	10	6	0.5	21	20	1
68752014	68536	51	Virginia	51139	Page	51139030200	302	10	8	0.768	56	56	0
68752015	68536	51	Virginia	51139	Page	51139030200	302	10	10	0.75	62	55	7
68752016	68536	51	Virginia	51139	Page	51139030200	302	10	10	0.768	98	90	8
68752017	68536	51	Virginia	51139	Page	51139030200	302	10	10	1	22	22	0
68752018	68536	51	Virginia	51139	Page	51139030200	302	10	15	0.75	43	43	0

68752019	68536	51	Virginia	51139	Page	51139030200	302	10	15	1.5	1	1	0
68752020	68536	51	Virginia	51139	Page	51139030200	302	10	20	1.5	16	14	2
68752021	68536	51	Virginia	51139	Page	51139030200	302	10	20	2	2	2	0
68752022	68536	51	Virginia	51139	Page	51139030200	302	10	25	2	15	15	0
68752023	68536	51	Virginia	51139	Page	51139030200	302	10	30	1.5	17	17	0
68752024	68536	51	Virginia	51139	Page	51139030200	302	10	40	3	16	10	6
68752025	68536	51	Virginia	51139	Page	51139030200	302	10	40	5	2	1	1
68752026	68536	51	Virginia	51139	Page	51139030200	302	10	60	5	4	4	0
68752027	68536	51	Virginia	51139	Page	51139030200	302	10	80	10	2	2	0
68752028	68536	51	Virginia	51139	Page	51139030300	303	10	0.512	0.128	2	2	0
68752029	68536	51	Virginia	51139	Page	51139030300	303	10	0.512	0.256	1	1	0
68752030	68536	51	Virginia	51139	Page	51139030300	303	10	0.768	0.256	5	5	0
68752031	68536	51	Virginia	51139	Page	51139030300	303	10	0.768	0.384	4	4	0
68752032	68536	51	Virginia	51139	Page	51139030300	303	10	1.5	0.256	10	10	0
68752033	68536	51	Virginia	51139	Page	51139030300	303	10	1.5	0.384	20	18	2
68752034	68536	51	Virginia	51139	Page	51139030300	303	10	1.5	0.512	12	9	3
68752035	68536	51	Virginia	51139	Page	51139030300	303	10	3	0.5	61	60	1
68752036	68536	51	Virginia	51139	Page	51139030300	303	10	3	0.512	20	20	0
68752037	68536	51	Virginia	51139	Page	51139030300	303	10	4	0.512	11	11	0
68752038	68536	51	Virginia	51139	Page	51139030300	303	10	6	0.5	23	22	1
68752039	68536	51	Virginia	51139	Page	51139030300	303	10	6	0.512	1	1	0
68752040	68536	51	Virginia	51139	Page	51139030300	303	10	8	0.768	53	53	0
68752041	68536	51	Virginia	51139	Page	51139030300	303	10	10	0.75	47	40	7
68752042	68536	51	Virginia	51139	Page	51139030300	303	10	10	0.768	75	66	9
68752043	68536	51	Virginia	51139	Page	51139030300	303	10	10	1	16	16	0
68752044	68536	51	Virginia	51139	Page	51139030300	303	10	15	0.75	25	24	1
68752045	68536	51	Virginia	51139	Page	51139030300	303	10	15	1.5	1	1	0
68752046	68536	51	Virginia	51139	Page	51139030300	303	10	20	1.5	20	18	2
68752047	68536	51	Virginia	51139	Page	51139030300	303	10	20	2	6	3	3
68752048	68536	51	Virginia	51139	Page	51139030300	303	10	25	2	18	18	0
68752049	68536	51	Virginia	51139	Page	51139030300	303	10	30	1.5	17	15	2
68752050	68536	51	Virginia	51139	Page	51139030300	303	10	40	2	4	4	0
68752051	68536	51	Virginia	51139	Page	51139030300	303	10	40	3	13	9	4
68752052	68536	51	Virginia	51139	Page	51139030300	303	10	40	5	3	1	2
68752053	68536	51	Virginia	51139	Page	51139030300	303	10	60	5	5	4	1
68752054	68536	51	Virginia	51139	Page	51139030300	303	50	500	100	2	1	1
68752055	68536	51	Virginia	51139	Page	51139030300	303	50	940	940	1	1	0
68752056	68536	51	Virginia	51139	Page	51139030401	304.01	10	0.768	0.256	2	2	0
68752057	68536	51	Virginia	51139	Page	51139030401	304.01	10	0.768	0.384	2	2	0
68752058	68536	51	Virginia	51139	Page	51139030401	304.01	10	1.5	0.256	20	20	0
68752059	68536	51	Virginia	51139	Page	51139030401	304.01	10	1.5	0.384	25	25	0
68752060	68536	51	Virginia	51139	Page	51139030401	304.01	10	1.5	0.512	4	4	0
68752061	68536	51	Virginia	51139	Page	51139030401	304.01	10	3	0.5	18	18	0
68752062	68536	51	Virginia	51139	Page	51139030401	304.01	10	3	0.512	11	11	0
68752063	68536	51	Virginia	51139	Page	51139030401	304.01	10	4	0.512	4	4	0
68752064	68536	51	Virginia	51139	Page	51139030401	304.01	10	6	0.5	6	6	0
68752065	68536	51	Virginia	51139	Page	51139030401	304.01	10	8	0.768	11	11	0

68752066	68536	51	Virginia	51139	Page	51139030401	304.01	10	10	0.75	3	3	0
68752067	68536	51	Virginia	51139	Page	51139030401	304.01	10	10	0.768	4	4	0
68752068	68536	51	Virginia	51139	Page	51139030401	304.01	10	10	1	2	2	0
68752069	68536	51	Virginia	51139	Page	51139030401	304.01	10	15	0.75	2	2	0
68752070	68536	51	Virginia	51139	Page	51139030401	304.01	10	20	1.5	1	1	0
68752071	68536	51	Virginia	51139	Page	51139030402	304.02	10	0.512	0.256	2	2	0
68752072	68536	51	Virginia	51139	Page	51139030402	304.02	10	0.768	0.256	2	2	0
68752073	68536	51	Virginia	51139	Page	51139030402	304.02	10	1.5	0.256	5	5	0
68752074	68536	51	Virginia	51139	Page	51139030402	304.02	10	1.5	0.384	10	9	1
68752075	68536	51	Virginia	51139	Page	51139030402	304.02	10	1.5	0.512	9	9	0
68752076	68536	51	Virginia	51139	Page	51139030402	304.02	10	3	0.5	37	34	3
68752077	68536	51	Virginia	51139	Page	51139030402	304.02	10	3	0.512	8	8	0
68752078	68536	51	Virginia	51139	Page	51139030402	304.02	10	4	0.512	8	8	0
68752079	68536	51	Virginia	51139	Page	51139030402	304.02	10	6	0.5	14	14	0
68752080	68536	51	Virginia	51139	Page	51139030402	304.02	10	8	0.768	35	31	4
68752081	68536	51	Virginia	51139	Page	51139030402	304.02	10	10	0.75	36	31	5
68752082	68536	51	Virginia	51139	Page	51139030402	304.02	10	10	0.768	52	51	1
68752083	68536	51	Virginia	51139	Page	51139030402	304.02	10	10	1	18	18	0
68752084	68536	51	Virginia	51139	Page	51139030402	304.02	10	15	0.75	25	23	2
68752085	68536	51	Virginia	51139	Page	51139030402	304.02	10	15	0.768	2	2	0
68752086	68536	51	Virginia	51139	Page	51139030402	304.02	10	20	1.5	24	22	2
68752087	68536	51	Virginia	51139	Page	51139030402	304.02	10	20	2	5	3	2
68752088	68536	51	Virginia	51139	Page	51139030402	304.02	10	25	2	16	14	2
68752089	68536	51	Virginia	51139	Page	51139030402	304.02	10	30	1.5	5	5	0
68752090	68536	51	Virginia	51139	Page	51139030402	304.02	10	40	2	2	2	0
68752091	68536	51	Virginia	51139	Page	51139030402	304.02	10	40	3	6	5	1
68752092	68536	51	Virginia	51139	Page	51139030402	304.02	10	40	5	1	1	0
68752093	68536	51	Virginia	51139	Page	51139030402	304.02	10	60	5	4	4	0
68752094	68536	51	Virginia	51139	Page	51139030500	305	10	0.256	0.128	1	1	0
68752095	68536	51	Virginia	51139	Page	51139030500	305	10	0.5	0.25	1	1	0
68752096	68536	51	Virginia	51139	Page	51139030500	305	10	0.512	0.128	1	1	0
68752097	68536	51	Virginia	51139	Page	51139030500	305	10	0.512	0.256	2	2	0
68752098	68536	51	Virginia	51139	Page	51139030500	305	10	0.768	0.256	4	4	0
68752099	68536	51	Virginia	51139	Page	51139030500	305	10	1.5	0.256	12	12	0
68752100	68536	51	Virginia	51139	Page	51139030500	305	10	1.5	0.384	25	23	2
68752101	68536	51	Virginia	51139	Page	51139030500	305	10	1.5	0.512	4	4	0
68752102	68536	51	Virginia	51139	Page	51139030500	305	10	3	0.5	50	42	8
68752103	68536	51	Virginia	51139	Page	51139030500	305	10	3	0.512	8	8	0
68752104	68536	51	Virginia	51139	Page	51139030500	305	10	4	0.512	15	15	0
68752105	68536	51	Virginia	51139	Page	51139030500	305	10	6	0.5	9	9	0
68752106	68536	51	Virginia	51139	Page	51139030500	305	10	6	0.512	1	1	0
68752107	68536	51	Virginia	51139	Page	51139030500	305	10	8	0.768	32	32	0
68752108	68536	51	Virginia	51139	Page	51139030500	305	10	10	0.75	52	48	4
68752109	68536	51	Virginia	51139	Page	51139030500	305	10	10	0.768	88	86	2
68752110	68536	51	Virginia	51139	Page	51139030500	305	10	10	1	8	8	0
68752111	68536	51	Virginia	51139	Page	51139030500	305	10	15	0.75	35	35	0
68752112	68536	51	Virginia	51139	Page	51139030500	305	10	15	0.768	1	1	0

68752113	68536	51	Virginia	51139	Page	51139030500	305	10	15	1.5	1	1	0
68752114	68536	51	Virginia	51139	Page	51139030500	305	10	20	1.5	25	22	3
68752115	68536	51	Virginia	51139	Page	51139030500	305	10	20	2	5	2	3
68752116	68536	51	Virginia	51139	Page	51139030500	305	10	25	2	27	27	0
68752117	68536	51	Virginia	51139	Page	51139030500	305	10	30	1.5	28	26	2
68752118	68536	51	Virginia	51139	Page	51139030500	305	10	40	2	7	7	0
68752119	68536	51	Virginia	51139	Page	51139030500	305	10	40	3	59	58	1
68752120	68536	51	Virginia	51139	Page	51139030500	305	10	40	5	8	8	0
68752121	68536	51	Virginia	51139	Page	51139030500	305	10	60	5	14	13	1
68752122	68536	51	Virginia	51139	Page	51139030500	305	10	80	10	1	1	0
68752123	68536	51	Virginia	51139	Page	51139030500	305	10	100	10	1	1	0
68752124	68536	51	Virginia	51141	Patrick	51141030101	301.01	10	0.5	0.25	1	1	0
68752125	68536	51	Virginia	51141	Patrick	51141030101	301.01	10	0.512	0.128	1	1	0
68752126	68536	51	Virginia	51141	Patrick	51141030101	301.01	10	0.512	0.256	4	4	0
68752127	68536	51	Virginia	51141	Patrick	51141030101	301.01	10	0.768	0.256	6	6	0
68752128	68536	51	Virginia	51141	Patrick	51141030101	301.01	10	0.768	0.384	3	3	0
68752129	68536	51	Virginia	51141	Patrick	51141030101	301.01	10	1.5	0.256	37	37	0
68752130	68536	51	Virginia	51141	Patrick	51141030101	301.01	10	1.5	0.384	42	38	4
68752131	68536	51	Virginia	51141	Patrick	51141030101	301.01	10	1.5	0.512	5	4	1
68752132	68536	51	Virginia	51141	Patrick	51141030101	301.01	10	3	0.5	64	60	4
68752133	68536	51	Virginia	51141	Patrick	51141030101	301.01	10	3	0.512	12	12	0
68752134	68536	51	Virginia	51141	Patrick	51141030101	301.01	10	4	0.512	24	24	0
68752135	68536	51	Virginia	51141	Patrick	51141030101	301.01	10	6	0.5	27	26	1
68752136	68536	51	Virginia	51141	Patrick	51141030101	301.01	10	8	0.768	59	58	1
68752137	68536	51	Virginia	51141	Patrick	51141030101	301.01	10	10	0.75	102	101	1
68752138	68536	51	Virginia	51141	Patrick	51141030101	301.01	10	10	0.768	123	121	2
68752139	68536	51	Virginia	51141	Patrick	51141030101	301.01	10	10	1	16	16	0
68752140	68536	51	Virginia	51141	Patrick	51141030101	301.01	10	15	0.75	58	58	0
68752141	68536	51	Virginia	51141	Patrick	51141030101	301.01	10	15	0.768	1	1	0
68752142	68536	51	Virginia	51141	Patrick	51141030101	301.01	10	20	1.5	18	14	4
68752143	68536	51	Virginia	51141	Patrick	51141030101	301.01	10	20	2	7	4	3
68752144	68536	51	Virginia	51141	Patrick	51141030101	301.01	10	25	2	18	18	0
68752145	68536	51	Virginia	51141	Patrick	51141030101	301.01	10	30	1.5	6	5	1
68752146	68536	51	Virginia	51141	Patrick	51141030101	301.01	10	40	2	2	2	0
68752147	68536	51	Virginia	51141	Patrick	51141030101	301.01	10	40	3	13	13	0
68752148	68536	51	Virginia	51141	Patrick	51141030101	301.01	10	40	5	3	3	0
68752149	68536	51	Virginia	51141	Patrick	51141030101	301.01	10	60	5	2	2	0
68752150	68536	51	Virginia	51141	Patrick	51141030102	301.02	10	0.5	0.25	2	2	0
68752151	68536	51	Virginia	51141	Patrick	51141030102	301.02	10	0.512	0.256	4	4	0
68752152	68536	51	Virginia	51141	Patrick	51141030102	301.02	10	0.768	0.256	2	2	0
68752153	68536	51	Virginia	51141	Patrick	51141030102	301.02	10	1.5	0.256	28	28	0
68752154	68536	51	Virginia	51141	Patrick	51141030102	301.02	10	1.5	0.384	16	16	0
68752155	68536	51	Virginia	51141	Patrick	51141030102	301.02	10	1.5	0.512	4	3	1
68752156	68536	51	Virginia	51141	Patrick	51141030102	301.02	10	3	0.5	45	44	1
68752157	68536	51	Virginia	51141	Patrick	51141030102	301.02	10	3	0.512	17	16	1
68752158	68536	51	Virginia	51141	Patrick	51141030102	301.02	10	4	0.512	6	6	0
68752159	68536	51	Virginia	51141	Patrick	51141030102	301.02	10	6	0.5	21	21	0

68752160	68536	51	Virginia	51141	Patrick	51141030102	301.02	10	8	0.768	21	21	0
68752161	68536	51	Virginia	51141	Patrick	51141030102	301.02	10	10	0.75	132	127	5
68752162	68536	51	Virginia	51141	Patrick	51141030102	301.02	10	10	0.768	131	121	10
68752163	68536	51	Virginia	51141	Patrick	51141030102	301.02	10	10	1	27	26	1
68752164	68536	51	Virginia	51141	Patrick	51141030102	301.02	10	15	0.75	48	48	0
68752165	68536	51	Virginia	51141	Patrick	51141030102	301.02	10	15	0.768	3	1	2
68752166	68536	51	Virginia	51141	Patrick	51141030102	301.02	10	20	1.5	45	40	5
68752167	68536	51	Virginia	51141	Patrick	51141030102	301.02	10	20	2	5	1	4
68752168	68536	51	Virginia	51141	Patrick	51141030102	301.02	10	25	2	21	21	0
68752169	68536	51	Virginia	51141	Patrick	51141030102	301.02	10	30	1.5	21	20	1
68752170	68536	51	Virginia	51141	Patrick	51141030102	301.02	10	40	2	12	7	5
68752171	68536	51	Virginia	51141	Patrick	51141030102	301.02	10	40	3	36	28	8
68752172	68536	51	Virginia	51141	Patrick	51141030102	301.02	10	40	5	5	4	1
68752173	68536	51	Virginia	51141	Patrick	51141030102	301.02	10	60	5	14	11	3
68752174	68536	51	Virginia	51141	Patrick	51141030102	301.02	10	80	10	6	0	6
68752175	68536	51	Virginia	51141	Patrick	51141030102	301.02	50	100	100	1	0	1
68752176	68536	51	Virginia	51141	Patrick	51141030102	301.02	50	750	750	1	1	0
68752177	68536	51	Virginia	51141	Patrick	51141030102	301.02	50	940	940	1	0	1
68752178	68536	51	Virginia	51141	Patrick	51141030201	302.01	10	0.512	0.256	1	1	0
68752179	68536	51	Virginia	51141	Patrick	51141030201	302.01	10	0.768	0.256	2	2	0
68752180	68536	51	Virginia	51141	Patrick	51141030201	302.01	10	0.768	0.384	2	2	0
68752181	68536	51	Virginia	51141	Patrick	51141030201	302.01	10	1.5	0.256	22	22	0
68752182	68536	51	Virginia	51141	Patrick	51141030201	302.01	10	1.5	0.384	19	19	0
68752183	68536	51	Virginia	51141	Patrick	51141030201	302.01	10	1.5	0.512	6	6	0
68752184	68536	51	Virginia	51141	Patrick	51141030201	302.01	10	3	0.5	76	74	2
68752185	68536	51	Virginia	51141	Patrick	51141030201	302.01	10	3	0.512	10	10	0
68752186	68536	51	Virginia	51141	Patrick	51141030201	302.01	10	4	0.512	8	8	0
68752187	68536	51	Virginia	51141	Patrick	51141030201	302.01	10	6	0.5	18	18	0
68752188	68536	51	Virginia	51141	Patrick	51141030201	302.01	10	6	0.512	2	2	0
68752189	68536	51	Virginia	51141	Patrick	51141030201	302.01	10	8	0.768	69	69	0
68752190	68536	51	Virginia	51141	Patrick	51141030201	302.01	10	10	0.75	123	119	4
68752191	68536	51	Virginia	51141	Patrick	51141030201	302.01	10	10	0.768	127	119	8
68752192	68536	51	Virginia	51141	Patrick	51141030201	302.01	10	10	1	56	55	1
68752193	68536	51	Virginia	51141	Patrick	51141030201	302.01	10	15	0.75	109	108	1
68752194	68536	51	Virginia	51141	Patrick	51141030201	302.01	10	15	0.768	3	3	0
68752195	68536	51	Virginia	51141	Patrick	51141030201	302.01	10	15	1.5	3	3	0
68752196	68536	51	Virginia	51141	Patrick	51141030201	302.01	10	20	1.5	60	58	2
68752197	68536	51	Virginia	51141	Patrick	51141030201	302.01	10	20	2	1	0	1
68752198	68536	51	Virginia	51141	Patrick	51141030201	302.01	10	25	2	39	38	1
68752199	68536	51	Virginia	51141	Patrick	51141030201	302.01	10	30	1.5	61	60	1
68752200	68536	51	Virginia	51141	Patrick	51141030201	302.01	10	40	2	17	17	0
68752201	68536	51	Virginia	51141	Patrick	51141030201	302.01	10	40	3	97	93	4
68752202	68536	51	Virginia	51141	Patrick	51141030201	302.01	10	40	5	4	3	1
68752203	68536	51	Virginia	51141	Patrick	51141030201	302.01	10	60	5	74	72	2
68752204	68536	51	Virginia	51141	Patrick	51141030201	302.01	10	80	10	3	1	2
68752205	68536	51	Virginia	51141	Patrick	51141030201	302.01	50	500	100	2	2	0
68752206	68536	51	Virginia	51141	Patrick	51141030201	302.01	50	940	940	5	3	2

68752207	68536	51	Virginia	51141	Patrick	51141030202	302.02	10	0.256	0.128	2	2	0
68752208	68536	51	Virginia	51141	Patrick	51141030202	302.02	10	0.5	0.25	3	3	0
68752209	68536	51	Virginia	51141	Patrick	51141030202	302.02	10	0.512	0.128	1	1	0
68752210	68536	51	Virginia	51141	Patrick	51141030202	302.02	10	0.512	0.256	2	2	0
68752211	68536	51	Virginia	51141	Patrick	51141030202	302.02	10	0.768	0.256	9	9	0
68752212	68536	51	Virginia	51141	Patrick	51141030202	302.02	10	0.768	0.384	2	2	0
68752213	68536	51	Virginia	51141	Patrick	51141030202	302.02	10	1.5	0.256	49	49	0
68752214	68536	51	Virginia	51141	Patrick	51141030202	302.02	10	1.5	0.384	59	58	1
68752215	68536	51	Virginia	51141	Patrick	51141030202	302.02	10	1.5	0.512	6	5	1
68752216	68536	51	Virginia	51141	Patrick	51141030202	302.02	10	3	0.5	92	90	2
68752217	68536	51	Virginia	51141	Patrick	51141030202	302.02	10	3	0.512	34	32	2
68752218	68536	51	Virginia	51141	Patrick	51141030202	302.02	10	4	0.512	16	16	0
68752219	68536	51	Virginia	51141	Patrick	51141030202	302.02	10	4	1	2	2	0
68752220	68536	51	Virginia	51141	Patrick	51141030202	302.02	10	6	0.5	28	28	0
68752221	68536	51	Virginia	51141	Patrick	51141030202	302.02	10	6	0.512	2	2	0
68752222	68536	51	Virginia	51141	Patrick	51141030202	302.02	10	8	0.768	106	106	0
68752223	68536	51	Virginia	51141	Patrick	51141030202	302.02	10	10	0.75	147	142	5
68752224	68536	51	Virginia	51141	Patrick	51141030202	302.02	10	10	0.768	182	172	10
68752225	68536	51	Virginia	51141	Patrick	51141030202	302.02	10	10	1	40	39	1
68752226	68536	51	Virginia	51141	Patrick	51141030202	302.02	10	15	0.75	83	80	3
68752227	68536	51	Virginia	51141	Patrick	51141030202	302.02	10	15	0.768	2	2	0
68752228	68536	51	Virginia	51141	Patrick	51141030202	302.02	10	15	1.5	6	6	0
68752229	68536	51	Virginia	51141	Patrick	51141030202	302.02	10	20	1.5	32	30	2
68752230	68536	51	Virginia	51141	Patrick	51141030202	302.02	10	20	2	6	3	3
68752231	68536	51	Virginia	51141	Patrick	51141030202	302.02	10	25	2	20	19	1
68752232	68536	51	Virginia	51141	Patrick	51141030202	302.02	10	30	1.5	26	26	0
68752233	68536	51	Virginia	51141	Patrick	51141030202	302.02	10	40	2	11	11	0
68752234	68536	51	Virginia	51141	Patrick	51141030202	302.02	10	40	3	31	29	2
68752235	68536	51	Virginia	51141	Patrick	51141030202	302.02	10	40	5	4	4	0
68752236	68536	51	Virginia	51141	Patrick	51141030202	302.02	10	60	5	24	24	0
68752237	68536	51	Virginia	51141	Patrick	51141030202	302.02	10	80	10	1	1	0
68752238	68536	51	Virginia	51141	Patrick	51141030301	303.01	10	0.5	0.25	6	6	0
68752239	68536	51	Virginia	51141	Patrick	51141030301	303.01	10	0.512	0.128	1	1	0
68752240	68536	51	Virginia	51141	Patrick	51141030301	303.01	10	0.512	0.256	8	8	0
68752241	68536	51	Virginia	51141	Patrick	51141030301	303.01	10	0.768	0.256	6	6	0
68752242	68536	51	Virginia	51141	Patrick	51141030301	303.01	10	0.768	0.384	3	3	0
68752243	68536	51	Virginia	51141	Patrick	51141030301	303.01	10	1.5	0.256	12	12	0
68752244	68536	51	Virginia	51141	Patrick	51141030301	303.01	10	1.5	0.384	25	25	0
68752245	68536	51	Virginia	51141	Patrick	51141030301	303.01	10	1.5	0.512	12	9	3
68752246	68536	51	Virginia	51141	Patrick	51141030301	303.01	10	3	0.5	73	71	2
68752247	68536	51	Virginia	51141	Patrick	51141030301	303.01	10	3	0.512	27	25	2
68752248	68536	51	Virginia	51141	Patrick	51141030301	303.01	10	3	0.64	3	3	0
68752249	68536	51	Virginia	51141	Patrick	51141030301	303.01	10	4	0.512	11	11	0
68752250	68536	51	Virginia	51141	Patrick	51141030301	303.01	10	6	0.5	39	36	3
68752251	68536	51	Virginia	51141	Patrick	51141030301	303.01	10	6	0.512	1	1	0
68752252	68536	51	Virginia	51141	Patrick	51141030301	303.01	10	8	0.768	74	74	0
68752253	68536	51	Virginia	51141	Patrick	51141030301	303.01	10	10	0.75	101	95	6

68752254	68536	51	Virginia	51141	Patrick	51141030301	303.01	10	10	0.768	116	106	10
68752255	68536	51	Virginia	51141	Patrick	51141030301	303.01	10	10	1	49	49	0
68752256	68536	51	Virginia	51141	Patrick	51141030301	303.01	10	10	10	1	1	0
68752257	68536	51	Virginia	51141	Patrick	51141030301	303.01	10	15	0.75	53	51	2
68752258	68536	51	Virginia	51141	Patrick	51141030301	303.01	10	15	0.768	1	1	0
68752259	68536	51	Virginia	51141	Patrick	51141030301	303.01	10	15	1.5	5	5	0
68752260	68536	51	Virginia	51141	Patrick	51141030301	303.01	10	20	1.5	18	16	2
68752261	68536	51	Virginia	51141	Patrick	51141030301	303.01	10	20	2	6	4	2
68752262	68536	51	Virginia	51141	Patrick	51141030301	303.01	10	25	2	25	25	0
68752263	68536	51	Virginia	51141	Patrick	51141030301	303.01	10	30	1.5	19	19	0
68752264	68536	51	Virginia	51141	Patrick	51141030301	303.01	10	40	2	10	9	1
68752265	68536	51	Virginia	51141	Patrick	51141030301	303.01	10	40	3	46	43	3
68752266	68536	51	Virginia	51141	Patrick	51141030301	303.01	10	40	5	5	5	0
68752267	68536	51	Virginia	51141	Patrick	51141030301	303.01	10	60	5	16	16	0
68752268	68536	51	Virginia	51141	Patrick	51141030301	303.01	10	80	10	1	1	0
68752269	68536	51	Virginia	51141	Patrick	51141030301	303.01	50	500	100	1	1	0
68752270	68536	51	Virginia	51141	Patrick	51141030301	303.01	50	940	940	3	3	0
68752271	68536	51	Virginia	51141	Patrick	51141030302	303.02	10	0.5	0.25	1	1	0
68752272	68536	51	Virginia	51141	Patrick	51141030302	303.02	10	0.512	0.128	1	1	0
68752273	68536	51	Virginia	51141	Patrick	51141030302	303.02	10	0.768	0.256	2	2	0
68752274	68536	51	Virginia	51141	Patrick	51141030302	303.02	10	0.768	0.384	1	1	0
68752275	68536	51	Virginia	51141	Patrick	51141030302	303.02	10	1.5	0.256	37	37	0
68752276	68536	51	Virginia	51141	Patrick	51141030302	303.02	10	1.5	0.384	59	58	1
68752277	68536	51	Virginia	51141	Patrick	51141030302	303.02	10	1.5	0.512	15	12	3
68752278	68536	51	Virginia	51141	Patrick	51141030302	303.02	10	3	0.5	88	87	1
68752279	68536	51	Virginia	51141	Patrick	51141030302	303.02	10	3	0.512	27	27	0
68752280	68536	51	Virginia	51141	Patrick	51141030302	303.02	10	3	0.64	2	2	0
68752281	68536	51	Virginia	51141	Patrick	51141030302	303.02	10	4	0.512	16	16	0
68752282	68536	51	Virginia	51141	Patrick	51141030302	303.02	10	6	0.5	32	31	1
68752283	68536	51	Virginia	51141	Patrick	51141030302	303.02	10	6	0.512	1	1	0
68752284	68536	51	Virginia	51141	Patrick	51141030302	303.02	10	7	1	1	1	0
68752285	68536	51	Virginia	51141	Patrick	51141030302	303.02	10	8	0.768	80	80	0
68752286	68536	51	Virginia	51141	Patrick	51141030302	303.02	10	10	0.75	126	119	7
68752287	68536	51	Virginia	51141	Patrick	51141030302	303.02	10	10	0.768	150	140	10
68752288	68536	51	Virginia	51141	Patrick	51141030302	303.02	10	10	1	36	36	0
68752289	68536	51	Virginia	51141	Patrick	51141030302	303.02	10	15	0.75	75	74	1
68752290	68536	51	Virginia	51141	Patrick	51141030302	303.02	10	15	0.768	1	1	0
68752291	68536	51	Virginia	51141	Patrick	51141030302	303.02	10	15	1.5	6	6	0
68752292	68536	51	Virginia	51141	Patrick	51141030302	303.02	10	20	1.5	45	42	3
68752293	68536	51	Virginia	51141	Patrick	51141030302	303.02	10	20	2	4	3	1
68752294	68536	51	Virginia	51141	Patrick	51141030302	303.02	10	25	2	32	32	0
68752295	68536	51	Virginia	51141	Patrick	51141030302	303.02	10	30	1.5	54	54	0
68752296	68536	51	Virginia	51141	Patrick	51141030302	303.02	10	40	2	14	13	1
68752297	68536	51	Virginia	51141	Patrick	51141030302	303.02	10	40	3	61	60	1
68752298	68536	51	Virginia	51141	Patrick	51141030302	303.02	10	40	5	5	4	1
68752299	68536	51	Virginia	51141	Patrick	51141030302	303.02	10	60	5	47	46	1
68752300	68536	51	Virginia	51141	Patrick	51141030302	303.02	10	80	10	3	3	0

68752301	68536	51	Virginia	51141	Patrick	51141030302	303.02	50	940	940	1	0	1
68752302	68536	51	Virginia	51143	Pittsylvania	51143010400	104	10	0.512	0.128	3	3	0
68752303	68536	51	Virginia	51143	Pittsylvania	51143010400	104	10	0.512	0.256	1	1	0
68752304	68536	51	Virginia	51143	Pittsylvania	51143010400	104	10	0.768	0.256	5	5	0
68752305	68536	51	Virginia	51143	Pittsylvania	51143010400	104	10	1.5	0.256	27	27	0
68752306	68536	51	Virginia	51143	Pittsylvania	51143010400	104	10	1.5	0.384	56	56	0
68752307	68536	51	Virginia	51143	Pittsylvania	51143010400	104	10	1.5	0.512	4	4	0
68752308	68536	51	Virginia	51143	Pittsylvania	51143010400	104	10	3	0.5	97	97	0
68752309	68536	51	Virginia	51143	Pittsylvania	51143010400	104	10	3	0.512	22	22	0
68752310	68536	51	Virginia	51143	Pittsylvania	51143010400	104	10	4	0.512	10	10	0
68752311	68536	51	Virginia	51143	Pittsylvania	51143010400	104	10	6	0.5	22	21	1
68752312	68536	51	Virginia	51143	Pittsylvania	51143010400	104	10	6	0.512	3	3	0
68752313	68536	51	Virginia	51143	Pittsylvania	51143010400	104	10	8	0.768	59	59	0
68752314	68536	51	Virginia	51143	Pittsylvania	51143010400	104	10	10	0.75	50	47	3
68752315	68536	51	Virginia	51143	Pittsylvania	51143010400	104	10	10	0.768	85	85	0
68752316	68536	51	Virginia	51143	Pittsylvania	51143010400	104	10	10	1	55	55	0
68752317	68536	51	Virginia	51143	Pittsylvania	51143010400	104	10	15	0.75	34	33	1
68752318	68536	51	Virginia	51143	Pittsylvania	51143010400	104	10	15	1.5	1	1	0
68752319	68536	51	Virginia	51143	Pittsylvania	51143010400	104	10	20	1.5	11	9	2
68752320	68536	51	Virginia	51143	Pittsylvania	51143010400	104	10	20	2	3	2	1
68752321	68536	51	Virginia	51143	Pittsylvania	51143010400	104	10	25	2	14	14	0
68752322	68536	51	Virginia	51143	Pittsylvania	51143010400	104	10	30	1.5	7	7	0
68752323	68536	51	Virginia	51143	Pittsylvania	51143010400	104	10	40	2	1	0	1
68752324	68536	51	Virginia	51143	Pittsylvania	51143010400	104	10	40	3	16	14	2
68752325	68536	51	Virginia	51143	Pittsylvania	51143010400	104	10	40	5	2	2	0
68752326	68536	51	Virginia	51143	Pittsylvania	51143010400	104	10	60	5	9	9	0
68752327	68536	51	Virginia	51143	Pittsylvania	51143010400	104	10	80	10	1	1	0
68752328	68536	51	Virginia	51143	Pittsylvania	51143010900	109	10	0.5	0.25	1	1	0
68752329	68536	51	Virginia	51143	Pittsylvania	51143010900	109	10	0.512	0.128	1	1	0
68752330	68536	51	Virginia	51143	Pittsylvania	51143010900	109	10	0.768	0.256	4	4	0
68752331	68536	51	Virginia	51143	Pittsylvania	51143010900	109	10	0.768	0.384	1	1	0
68752332	68536	51	Virginia	51143	Pittsylvania	51143010900	109	10	1.5	0.256	4	4	0
68752333	68536	51	Virginia	51143	Pittsylvania	51143010900	109	10	1.5	0.384	3	3	0
68752334	68536	51	Virginia	51143	Pittsylvania	51143010900	109	10	1.5	0.512	3	2	1
68752335	68536	51	Virginia	51143	Pittsylvania	51143010900	109	10	3	0.5	31	27	4
68752336	68536	51	Virginia	51143	Pittsylvania	51143010900	109	10	3	0.512	5	5	0
68752337	68536	51	Virginia	51143	Pittsylvania	51143010900	109	10	4	0.512	2	2	0
68752338	68536	51	Virginia	51143	Pittsylvania	51143010900	109	10	6	0.5	11	11	0
68752339	68536	51	Virginia	51143	Pittsylvania	51143010900	109	10	8	0.768	15	15	0
68752340	68536	51	Virginia	51143	Pittsylvania	51143010900	109	10	10	0.75	30	30	0
68752341	68536	51	Virginia	51143	Pittsylvania	51143010900	109	10	10	0.768	27	27	0
68752342	68536	51	Virginia	51143	Pittsylvania	51143010900	109	10	10	1	4	4	0
68752343	68536	51	Virginia	51143	Pittsylvania	51143011001	110.01	10	0.512	0.256	2	1	1
68752344	68536	51	Virginia	51143	Pittsylvania	51143011001	110.01	10	0.768	0.256	2	2	0
68752345	68536	51	Virginia	51143	Pittsylvania	51143011001	110.01	10	1.5	0.256	11	11	0
68752346	68536	51	Virginia	51143	Pittsylvania	51143011001	110.01	10	1.5	0.384	24	24	0
68752347	68536	51	Virginia	51143	Pittsylvania	51143011001	110.01	10	1.5	0.512	5	4	1

68752348	68536	51	Virginia	51143	Pittsylvania	51143011001	110.01	10	3	0.5	53	52	1
68752349	68536	51	Virginia	51143	Pittsylvania	51143011001	110.01	10	3	0.512	21	21	0
68752350	68536	51	Virginia	51143	Pittsylvania	51143011001	110.01	10	4	0.512	5	5	0
68752351	68536	51	Virginia	51143	Pittsylvania	51143011001	110.01	10	6	0.5	21	21	0
68752352	68536	51	Virginia	51143	Pittsylvania	51143011001	110.01	10	6	0.512	2	2	0
68752353	68536	51	Virginia	51143	Pittsylvania	51143011001	110.01	10	8	0.768	56	56	0
68752354	68536	51	Virginia	51143	Pittsylvania	51143011001	110.01	10	10	0.75	88	82	6
68752355	68536	51	Virginia	51143	Pittsylvania	51143011001	110.01	10	10	0.768	136	130	6
68752356	68536	51	Virginia	51143	Pittsylvania	51143011001	110.01	10	10	1	20	20	0
68752357	68536	51	Virginia	51143	Pittsylvania	51143011001	110.01	10	15	0.75	32	32	0
68752358	68536	51	Virginia	51143	Pittsylvania	51143011001	110.01	10	15	0.768	1	1	0
68752359	68536	51	Virginia	51143	Pittsylvania	51143011001	110.01	10	20	1.5	13	12	1
68752360	68536	51	Virginia	51143	Pittsylvania	51143011001	110.01	10	20	2	2	1	1
68752361	68536	51	Virginia	51143	Pittsylvania	51143011001	110.01	10	25	2	7	7	0
68752362	68536	51	Virginia	51143	Pittsylvania	51143011001	110.01	10	30	1.5	11	11	0
68752363	68536	51	Virginia	51143	Pittsylvania	51143011001	110.01	10	40	2	2	2	0
68752364	68536	51	Virginia	51143	Pittsylvania	51143011001	110.01	10	40	3	14	12	2
68752365	68536	51	Virginia	51143	Pittsylvania	51143011001	110.01	10	40	20	1	1	0
68752366	68536	51	Virginia	51143	Pittsylvania	51143011001	110.01	10	60	5	3	3	0
68752367	68536	51	Virginia	51143	Pittsylvania	51143011001	110.01	10	80	10	2	2	0
68752368	68536	51	Virginia	51143	Pittsylvania	51143011002	110.02	10	0.5	0.25	4	3	1
68752369	68536	51	Virginia	51143	Pittsylvania	51143011002	110.02	10	0.512	0.128	1	1	0
68752370	68536	51	Virginia	51143	Pittsylvania	51143011002	110.02	10	0.512	0.256	3	3	0
68752371	68536	51	Virginia	51143	Pittsylvania	51143011002	110.02	10	0.768	0.256	3	3	0
68752372	68536	51	Virginia	51143	Pittsylvania	51143011002	110.02	10	0.768	0.384	3	3	0
68752373	68536	51	Virginia	51143	Pittsylvania	51143011002	110.02	10	1.5	0.256	18	18	0
68752374	68536	51	Virginia	51143	Pittsylvania	51143011002	110.02	10	1.5	0.384	33	33	0
68752375	68536	51	Virginia	51143	Pittsylvania	51143011002	110.02	10	1.5	0.512	7	6	1
68752376	68536	51	Virginia	51143	Pittsylvania	51143011002	110.02	10	3	0.5	73	71	2
68752377	68536	51	Virginia	51143	Pittsylvania	51143011002	110.02	10	3	0.512	23	21	2
68752378	68536	51	Virginia	51143	Pittsylvania	51143011002	110.02	10	4	0.512	12	12	0
68752379	68536	51	Virginia	51143	Pittsylvania	51143011002	110.02	10	6	0.5	15	15	0
68752380	68536	51	Virginia	51143	Pittsylvania	51143011002	110.02	10	8	0.768	65	65	0
68752381	68536	51	Virginia	51143	Pittsylvania	51143011002	110.02	10	10	0.75	116	114	2
68752382	68536	51	Virginia	51143	Pittsylvania	51143011002	110.02	10	10	0.768	110	108	2
68752383	68536	51	Virginia	51143	Pittsylvania	51143011002	110.02	10	10	1	38	38	0
68752384	68536	51	Virginia	51143	Pittsylvania	51143011002	110.02	10	15	0.75	21	21	0
68752385	68536	51	Virginia	51143	Pittsylvania	51143011002	110.02	10	20	1.5	12	10	2
68752386	68536	51	Virginia	51143	Pittsylvania	51143011002	110.02	10	20	2	1	1	0
68752387	68536	51	Virginia	51143	Pittsylvania	51143011002	110.02	10	25	2	8	8	0
68752388	68536	51	Virginia	51143	Pittsylvania	51143011002	110.02	10	30	1.5	9	9	0
68752389	68536	51	Virginia	51143	Pittsylvania	51143011002	110.02	10	40	2	4	4	0
68752390	68536	51	Virginia	51143	Pittsylvania	51143011002	110.02	10	40	3	12	12	0
68752391	68536	51	Virginia	51143	Pittsylvania	51143011002	110.02	10	40	5	1	1	0
68752392	68536	51	Virginia	51143	Pittsylvania	51143011002	110.02	10	80	10	1	1	0
68752393	68536	51	Virginia	51143	Pittsylvania	51143011100	111	10	0.5	0.25	1	1	0
68752394	68536	51	Virginia	51143	Pittsylvania	51143011100	111	10	0.512	0.128	1	1	0

68752395	68536	51	Virginia	51143	Pittsylvania	51143011100	111	10	0.512	0.256	1	1	0
68752396	68536	51	Virginia	51143	Pittsylvania	51143011100	111	10	0.768	0.256	3	3	0
68752397	68536	51	Virginia	51143	Pittsylvania	51143011100	111	10	0.768	0.384	2	2	0
68752398	68536	51	Virginia	51143	Pittsylvania	51143011100	111	10	1.5	0.256	18	18	0
68752399	68536	51	Virginia	51143	Pittsylvania	51143011100	111	10	1.5	0.384	20	20	0
68752400	68536	51	Virginia	51143	Pittsylvania	51143011100	111	10	1.5	0.512	7	7	0
68752401	68536	51	Virginia	51143	Pittsylvania	51143011100	111	10	3	0.5	36	34	2
68752402	68536	51	Virginia	51143	Pittsylvania	51143011100	111	10	3	0.512	10	10	0
68752403	68536	51	Virginia	51143	Pittsylvania	51143011100	111	10	4	0.512	5	5	0
68752404	68536	51	Virginia	51143	Pittsylvania	51143011100	111	10	6	0.5	10	9	1
68752405	68536	51	Virginia	51143	Pittsylvania	51143011100	111	10	8	0.768	15	15	0
68752406	68536	51	Virginia	51143	Pittsylvania	51143011100	111	10	10	0.75	21	21	0
68752407	68536	51	Virginia	51143	Pittsylvania	51143011100	111	10	10	0.768	13	13	0
68752408	68536	51	Virginia	51143	Pittsylvania	51143011100	111	10	10	1	11	11	0
68752409	68536	51	Virginia	51143	Pittsylvania	51143011100	111	10	15	0.75	4	4	0
68752410	68536	51	Virginia	51143	Pittsylvania	51143011100	111	10	20	1.5	10	9	1
68752411	68536	51	Virginia	51143	Pittsylvania	51143011100	111	10	20	2	3	2	1
68752412	68536	51	Virginia	51143	Pittsylvania	51143011100	111	10	25	2	7	7	0
68752413	68536	51	Virginia	51143	Pittsylvania	51143011100	111	10	30	1.5	7	7	0
68752414	68536	51	Virginia	51143	Pittsylvania	51143011100	111	10	40	2	1	1	0
68752415	68536	51	Virginia	51143	Pittsylvania	51143011100	111	10	40	3	9	9	0
68752416	68536	51	Virginia	51143	Pittsylvania	51143011100	111	10	60	5	1	1	0
68752417	68536	51	Virginia	51143	Pittsylvania	51143011100	111	10	80	10	1	1	0
68752418	68536	51	Virginia	51143	Pittsylvania	51143011200	112	10	1.5	0.384	2	2	0
68752419	68536	51	Virginia	51143	Pittsylvania	51143011200	112	10	3	0.5	1	1	0
68752420	68536	51	Virginia	51143	Pittsylvania	51143011200	112	10	4	0.512	1	1	0
68752421	68536	51	Virginia	51143	Pittsylvania	51143011200	112	10	6	0.5	3	3	0
68752422	68536	51	Virginia	51143	Pittsylvania	51143011200	112	10	8	0.768	4	4	0
68752423	68536	51	Virginia	51143	Pittsylvania	51143011200	112	10	10	0.75	6	5	1
68752424	68536	51	Virginia	51143	Pittsylvania	51143011200	112	10	10	0.768	10	10	0
68752425	68536	51	Virginia	51143	Pittsylvania	51143011200	112	10	20	1.5	2	2	0
68752426	68536	51	Virginia	51143	Pittsylvania	51143011200	112	10	25	2	1	1	0
68752427	68536	51	Virginia	51143	Pittsylvania	51143011200	112	10	40	3	2	2	0
68752428	68536	51	Virginia	51143	Pittsylvania	51143011200	112	10	100	10	1	1	0
68752429	68536	51	Virginia	51143	Pittsylvania	51143011302	113.02	10	1.5	0.256	1	1	0
68752430	68536	51	Virginia	51143	Pittsylvania	51143011302	113.02	10	3	0.5	2	2	0
68752431	68536	51	Virginia	51143	Pittsylvania	51143011302	113.02	10	3	0.512	2	2	0
68752432	68536	51	Virginia	51143	Pittsylvania	51143011302	113.02	10	8	0.768	4	4	0
68752433	68536	51	Virginia	51143	Pittsylvania	51143011302	113.02	10	10	0.768	1	1	0
68752434	68536	51	Virginia	51143	Pittsylvania	51143011302	113.02	10	10	1	2	2	0
68752435	68536	51	Virginia	51143	Pittsylvania	51143011302	113.02	10	15	0.75	1	1	0
68752436	68536	51	Virginia	51147	Prince Edward	51147930101	9301.01	10	0.5	0.25	1	1	0
68752437	68536	51	Virginia	51147	Prince Edward	51147930101	9301.01	10	1.5	0.384	1	1	0
68752438	68536	51	Virginia	51147	Prince Edward	51147930101	9301.01	10	1.5	0.512	4	2	2
68752439	68536	51	Virginia	51147	Prince Edward	51147930101	9301.01	10	3	0.5	18	17	1
68752440	68536	51	Virginia	51147	Prince Edward	51147930101	9301.01	10	3	0.512	9	7	2
68752441	68536	51	Virginia	51147	Prince Edward	51147930101	9301.01	10	4	0.512	3	3	0

68752442	68536	51	Virginia	51147	Prince Edward	51147930101	9301.01	10	6	0.5	15	15	0
68752443	68536	51	Virginia	51147	Prince Edward	51147930101	9301.01	10	6	0.512	2	2	0
68752444	68536	51	Virginia	51147	Prince Edward	51147930101	9301.01	10	8	0.768	21	21	0
68752445	68536	51	Virginia	51147	Prince Edward	51147930101	9301.01	10	10	0.75	63	59	4
68752446	68536	51	Virginia	51147	Prince Edward	51147930101	9301.01	10	10	0.768	53	34	19
68752447	68536	51	Virginia	51147	Prince Edward	51147930101	9301.01	10	10	1	22	22	0
68752448	68536	51	Virginia	51147	Prince Edward	51147930101	9301.01	10	15	0.75	46	46	0
68752449	68536	51	Virginia	51147	Prince Edward	51147930101	9301.01	10	15	0.768	8	6	2
68752450	68536	51	Virginia	51147	Prince Edward	51147930101	9301.01	10	15	1.5	4	2	2
68752451	68536	51	Virginia	51147	Prince Edward	51147930101	9301.01	10	20	1.5	33	25	8
68752452	68536	51	Virginia	51147	Prince Edward	51147930101	9301.01	10	20	2	7	1	6
68752453	68536	51	Virginia	51147	Prince Edward	51147930101	9301.01	10	25	2	25	20	5
68752454	68536	51	Virginia	51147	Prince Edward	51147930101	9301.01	10	30	1.5	53	50	3
68752455	68536	51	Virginia	51147	Prince Edward	51147930101	9301.01	10	40	2	3	3	0
68752456	68536	51	Virginia	51147	Prince Edward	51147930101	9301.01	10	40	3	50	39	11
68752457	68536	51	Virginia	51147	Prince Edward	51147930101	9301.01	10	40	5	6	6	0
68752458	68536	51	Virginia	51147	Prince Edward	51147930101	9301.01	10	40	20	1	0	1
68752459	68536	51	Virginia	51147	Prince Edward	51147930101	9301.01	10	60	5	17	17	0
68752460	68536	51	Virginia	51147	Prince Edward	51147930101	9301.01	10	80	10	10	6	4
68752461	68536	51	Virginia	51147	Prince Edward	51147930101	9301.01	10	100	10	1	1	0
68752462	68536	51	Virginia	51147	Prince Edward	51147930102	9301.02	10	0.5	0.25	3	3	0
68752463	68536	51	Virginia	51147	Prince Edward	51147930102	9301.02	10	0.512	0.256	1	1	0
68752464	68536	51	Virginia	51147	Prince Edward	51147930102	9301.02	10	0.768	0.256	4	4	0
68752465	68536	51	Virginia	51147	Prince Edward	51147930102	9301.02	10	1.5	0.256	16	16	0
68752466	68536	51	Virginia	51147	Prince Edward	51147930102	9301.02	10	1.5	0.384	21	19	2
68752467	68536	51	Virginia	51147	Prince Edward	51147930102	9301.02	10	1.5	0.512	4	2	2
68752468	68536	51	Virginia	51147	Prince Edward	51147930102	9301.02	10	3	0.5	51	44	7
68752469	68536	51	Virginia	51147	Prince Edward	51147930102	9301.02	10	3	0.512	24	24	0
68752470	68536	51	Virginia	51147	Prince Edward	51147930102	9301.02	10	4	0.512	12	12	0
68752471	68536	51	Virginia	51147	Prince Edward	51147930102	9301.02	10	6	0.5	11	11	0
68752472	68536	51	Virginia	51147	Prince Edward	51147930102	9301.02	10	8	0.768	48	47	1
68752473	68536	51	Virginia	51147	Prince Edward	51147930102	9301.02	10	10	0.75	85	83	2
68752474	68536	51	Virginia	51147	Prince Edward	51147930102	9301.02	10	10	0.768	82	77	5
68752475	68536	51	Virginia	51147	Prince Edward	51147930102	9301.02	10	10	1	49	49	0
68752476	68536	51	Virginia	51147	Prince Edward	51147930102	9301.02	10	15	0.75	82	81	1
68752477	68536	51	Virginia	51147	Prince Edward	51147930102	9301.02	10	15	0.768	6	6	0
68752478	68536	51	Virginia	51147	Prince Edward	51147930102	9301.02	10	15	1.5	9	8	1
68752479	68536	51	Virginia	51147	Prince Edward	51147930102	9301.02	10	20	1.5	48	43	5
68752480	68536	51	Virginia	51147	Prince Edward	51147930102	9301.02	10	20	2	6	6	0
68752481	68536	51	Virginia	51147	Prince Edward	51147930102	9301.02	10	25	2	49	47	2
68752482	68536	51	Virginia	51147	Prince Edward	51147930102	9301.02	10	30	1.5	75	75	0
68752483	68536	51	Virginia	51147	Prince Edward	51147930102	9301.02	10	40	2	11	11	0
68752484	68536	51	Virginia	51147	Prince Edward	51147930102	9301.02	10	40	3	68	63	5
68752485	68536	51	Virginia	51147	Prince Edward	51147930102	9301.02	10	40	5	5	5	0
68752486	68536	51	Virginia	51147	Prince Edward	51147930102	9301.02	10	60	5	51	51	0
68752487	68536	51	Virginia	51147	Prince Edward	51147930102	9301.02	10	80	10	4	4	0
68752488	68536	51	Virginia	51147	Prince Edward	51147930102	9301.02	10	100	10	3	1	2

68752489	68536	51	Virginia	51147	Prince Edward	51147930202	9302.02	10	0.5	0.25	2	2	0
68752490	68536	51	Virginia	51147	Prince Edward	51147930202	9302.02	10	0.512	0.128	1	1	0
68752491	68536	51	Virginia	51147	Prince Edward	51147930202	9302.02	10	0.512	0.256	3	3	0
68752492	68536	51	Virginia	51147	Prince Edward	51147930202	9302.02	10	0.768	0.256	5	5	0
68752493	68536	51	Virginia	51147	Prince Edward	51147930202	9302.02	10	0.768	0.384	1	1	0
68752494	68536	51	Virginia	51147	Prince Edward	51147930202	9302.02	10	1.5	0.256	23	23	0
68752495	68536	51	Virginia	51147	Prince Edward	51147930202	9302.02	10	1.5	0.384	25	24	1
68752496	68536	51	Virginia	51147	Prince Edward	51147930202	9302.02	10	1.5	0.512	3	3	0
68752497	68536	51	Virginia	51147	Prince Edward	51147930202	9302.02	10	3	0.5	52	51	1
68752498	68536	51	Virginia	51147	Prince Edward	51147930202	9302.02	10	3	0.512	17	17	0
68752499	68536	51	Virginia	51147	Prince Edward	51147930202	9302.02	10	3	0.64	1	1	0
68752500	68536	51	Virginia	51147	Prince Edward	51147930202	9302.02	10	4	0.512	13	13	0
68752501	68536	51	Virginia	51147	Prince Edward	51147930202	9302.02	10	6	0.5	22	22	0
68752502	68536	51	Virginia	51147	Prince Edward	51147930202	9302.02	10	6	0.512	3	3	0
68752503	68536	51	Virginia	51147	Prince Edward	51147930202	9302.02	10	8	0.768	50	49	1
68752504	68536	51	Virginia	51147	Prince Edward	51147930202	9302.02	10	10	0.75	75	70	5
68752505	68536	51	Virginia	51147	Prince Edward	51147930202	9302.02	10	10	0.768	58	57	1
68752506	68536	51	Virginia	51147	Prince Edward	51147930202	9302.02	10	10	1	41	41	0
68752507	68536	51	Virginia	51147	Prince Edward	51147930202	9302.02	10	15	0.75	51	51	0
68752508	68536	51	Virginia	51147	Prince Edward	51147930202	9302.02	10	15	0.768	1	1	0
68752509	68536	51	Virginia	51147	Prince Edward	51147930202	9302.02	10	15	1.5	1	1	0
68752510	68536	51	Virginia	51147	Prince Edward	51147930202	9302.02	10	20	1.5	36	33	3
68752511	68536	51	Virginia	51147	Prince Edward	51147930202	9302.02	10	20	2	4	4	0
68752512	68536	51	Virginia	51147	Prince Edward	51147930202	9302.02	10	25	2	17	17	0
68752513	68536	51	Virginia	51147	Prince Edward	51147930202	9302.02	10	30	1.5	23	23	0
68752514	68536	51	Virginia	51147	Prince Edward	51147930202	9302.02	10	40	2	4	2	2
68752515	68536	51	Virginia	51147	Prince Edward	51147930202	9302.02	10	40	3	71	68	3
68752516	68536	51	Virginia	51147	Prince Edward	51147930202	9302.02	10	40	5	3	2	1
68752517	68536	51	Virginia	51147	Prince Edward	51147930202	9302.02	10	40	20	1	0	1
68752518	68536	51	Virginia	51147	Prince Edward	51147930202	9302.02	10	60	5	31	31	0
68752519	68536	51	Virginia	51147	Prince Edward	51147930202	9302.02	10	80	10	6	5	1
68752520	68536	51	Virginia	51147	Prince Edward	51147930204	9302.04	10	0.5	0.25	1	1	0
68752521	68536	51	Virginia	51147	Prince Edward	51147930204	9302.04	10	0.512	0.256	2	1	1
68752522	68536	51	Virginia	51147	Prince Edward	51147930204	9302.04	10	0.768	0.256	1	1	0
68752523	68536	51	Virginia	51147	Prince Edward	51147930204	9302.04	10	0.768	0.384	2	1	1
68752524	68536	51	Virginia	51147	Prince Edward	51147930204	9302.04	10	1.5	0.256	7	7	0
68752525	68536	51	Virginia	51147	Prince Edward	51147930204	9302.04	10	1.5	0.384	3	3	0
68752526	68536	51	Virginia	51147	Prince Edward	51147930204	9302.04	10	1.5	0.512	3	1	2
68752527	68536	51	Virginia	51147	Prince Edward	51147930204	9302.04	10	3	0.5	23	22	1
68752528	68536	51	Virginia	51147	Prince Edward	51147930204	9302.04	10	3	0.512	8	7	1
68752529	68536	51	Virginia	51147	Prince Edward	51147930204	9302.04	10	4	0.512	2	2	0
68752530	68536	51	Virginia	51147	Prince Edward	51147930204	9302.04	10	6	0.5	22	22	0
68752531	68536	51	Virginia	51147	Prince Edward	51147930204	9302.04	10	7	1	1	1	0
68752532	68536	51	Virginia	51147	Prince Edward	51147930204	9302.04	10	8	0.768	27	27	0
68752533	68536	51	Virginia	51147	Prince Edward	51147930204	9302.04	10	10	0.75	43	27	16
68752534	68536	51	Virginia	51147	Prince Edward	51147930204	9302.04	10	10	0.768	54	40	14
68752535	68536	51	Virginia	51147	Prince Edward	51147930204	9302.04	10	10	1	22	22	0

68752536	68536	51	Virginia	51147	Prince Edward	51147930204	9302.04	10	15	0.75	18	16	2
68752537	68536	51	Virginia	51147	Prince Edward	51147930204	9302.04	10	15	0.768	2	2	0
68752538	68536	51	Virginia	51147	Prince Edward	51147930204	9302.04	10	15	1.5	4	1	3
68752539	68536	51	Virginia	51147	Prince Edward	51147930204	9302.04	10	20	1.5	47	30	17
68752540	68536	51	Virginia	51147	Prince Edward	51147930204	9302.04	10	20	2	14	5	9
68752541	68536	51	Virginia	51147	Prince Edward	51147930204	9302.04	10	20	5	1	1	0
68752542	68536	51	Virginia	51147	Prince Edward	51147930204	9302.04	10	25	2	18	17	1
68752543	68536	51	Virginia	51147	Prince Edward	51147930204	9302.04	10	30	1.5	15	14	1
68752544	68536	51	Virginia	51147	Prince Edward	51147930204	9302.04	10	40	2	1	0	1
68752545	68536	51	Virginia	51147	Prince Edward	51147930204	9302.04	10	40	3	18	12	6
68752546	68536	51	Virginia	51147	Prince Edward	51147930204	9302.04	10	40	5	3	1	2
68752547	68536	51	Virginia	51147	Prince Edward	51147930204	9302.04	10	60	5	4	3	1
68752548	68536	51	Virginia	51147	Prince Edward	51147930301	9303.01	10	0.5	0.25	3	3	0
68752549	68536	51	Virginia	51147	Prince Edward	51147930301	9303.01	10	0.512	0.128	1	1	0
68752550	68536	51	Virginia	51147	Prince Edward	51147930301	9303.01	10	0.512	0.256	3	3	0
68752551	68536	51	Virginia	51147	Prince Edward	51147930301	9303.01	10	0.768	0.256	3	3	0
68752552	68536	51	Virginia	51147	Prince Edward	51147930301	9303.01	10	0.768	0.384	1	1	0
68752553	68536	51	Virginia	51147	Prince Edward	51147930301	9303.01	10	1.5	0.256	12	12	0
68752554	68536	51	Virginia	51147	Prince Edward	51147930301	9303.01	10	1.5	0.384	26	24	2
68752555	68536	51	Virginia	51147	Prince Edward	51147930301	9303.01	10	1.5	0.512	4	4	0
68752556	68536	51	Virginia	51147	Prince Edward	51147930301	9303.01	10	3	0.5	46	44	2
68752557	68536	51	Virginia	51147	Prince Edward	51147930301	9303.01	10	3	0.512	9	9	0
68752558	68536	51	Virginia	51147	Prince Edward	51147930301	9303.01	10	4	0.512	3	3	0
68752559	68536	51	Virginia	51147	Prince Edward	51147930301	9303.01	10	6	0.5	16	16	0
68752560	68536	51	Virginia	51147	Prince Edward	51147930301	9303.01	10	8	0.768	21	20	1
68752561	68536	51	Virginia	51147	Prince Edward	51147930301	9303.01	10	10	0.75	107	102	5
68752562	68536	51	Virginia	51147	Prince Edward	51147930301	9303.01	10	10	0.768	88	85	3
68752563	68536	51	Virginia	51147	Prince Edward	51147930301	9303.01	10	10	1	59	58	1
68752564	68536	51	Virginia	51147	Prince Edward	51147930301	9303.01	10	15	0.75	86	84	2
68752565	68536	51	Virginia	51147	Prince Edward	51147930301	9303.01	10	15	0.768	6	6	0
68752566	68536	51	Virginia	51147	Prince Edward	51147930301	9303.01	10	15	1.5	13	13	0
68752567	68536	51	Virginia	51147	Prince Edward	51147930301	9303.01	10	20	1.5	33	32	1
68752568	68536	51	Virginia	51147	Prince Edward	51147930301	9303.01	10	20	2	1	1	0
68752569	68536	51	Virginia	51147	Prince Edward	51147930301	9303.01	10	25	2	14	14	0
68752570	68536	51	Virginia	51147	Prince Edward	51147930301	9303.01	10	30	1.5	31	31	0
68752571	68536	51	Virginia	51147	Prince Edward	51147930301	9303.01	10	40	2	4	4	0
68752572	68536	51	Virginia	51147	Prince Edward	51147930301	9303.01	10	40	3	23	22	1
68752573	68536	51	Virginia	51147	Prince Edward	51147930301	9303.01	10	40	5	3	3	0
68752574	68536	51	Virginia	51147	Prince Edward	51147930301	9303.01	10	60	5	13	13	0
68752575	68536	51	Virginia	51147	Prince Edward	51147930301	9303.01	10	80	10	3	3	0
68752576	68536	51	Virginia	51147	Prince Edward	51147930302	9303.02	10	0.5	0.25	1	1	0
68752577	68536	51	Virginia	51147	Prince Edward	51147930302	9303.02	10	0.512	0.128	1	1	0
68752578	68536	51	Virginia	51147	Prince Edward	51147930302	9303.02	10	0.512	0.256	1	1	0
68752579	68536	51	Virginia	51147	Prince Edward	51147930302	9303.02	10	0.768	0.256	8	8	0
68752580	68536	51	Virginia	51147	Prince Edward	51147930302	9303.02	10	1.5	0.256	20	20	0
68752581	68536	51	Virginia	51147	Prince Edward	51147930302	9303.02	10	1.5	0.384	7	7	0
68752582	68536	51	Virginia	51147	Prince Edward	51147930302	9303.02	10	1.5	0.512	2	2	0

68752583	68536	51	Virginia	51147	Prince Edward	51147930302	9303.02	10	3	0.5	18	16	2
68752584	68536	51	Virginia	51147	Prince Edward	51147930302	9303.02	10	3	0.512	14	14	0
68752585	68536	51	Virginia	51147	Prince Edward	51147930302	9303.02	10	4	0.512	6	6	0
68752586	68536	51	Virginia	51147	Prince Edward	51147930302	9303.02	10	6	0.5	6	6	0
68752587	68536	51	Virginia	51147	Prince Edward	51147930302	9303.02	10	8	0.768	18	18	0
68752588	68536	51	Virginia	51147	Prince Edward	51147930302	9303.02	10	10	0.75	28	27	1
68752589	68536	51	Virginia	51147	Prince Edward	51147930302	9303.02	10	10	0.768	19	19	0
68752590	68536	51	Virginia	51147	Prince Edward	51147930302	9303.02	10	10	1	11	11	0
68752591	68536	51	Virginia	51147	Prince Edward	51147930302	9303.02	10	15	0.75	5	5	0
68752592	68536	51	Virginia	51147	Prince Edward	51147930302	9303.02	10	20	1.5	21	17	4
68752593	68536	51	Virginia	51147	Prince Edward	51147930302	9303.02	10	20	2	4	3	1
68752594	68536	51	Virginia	51147	Prince Edward	51147930302	9303.02	10	25	2	11	9	2
68752595	68536	51	Virginia	51147	Prince Edward	51147930302	9303.02	10	40	3	1	1	0
68752596	68536	51	Virginia	51157	Rappahannock	51157950100	9501	10	0.512	0.256	1	0	1
68752597	68536	51	Virginia	51157	Rappahannock	51157950100	9501	10	0.768	0.384	1	0	1
68752598	68536	51	Virginia	51157	Rappahannock	51157950100	9501	10	1.5	0.256	10	10	0
68752599	68536	51	Virginia	51157	Rappahannock	51157950100	9501	10	1.5	0.384	12	12	0
68752600	68536	51	Virginia	51157	Rappahannock	51157950100	9501	10	1.5	0.512	1	1	0
68752601	68536	51	Virginia	51157	Rappahannock	51157950100	9501	10	3	0.5	14	13	1
68752602	68536	51	Virginia	51157	Rappahannock	51157950100	9501	10	3	0.512	7	7	0
68752603	68536	51	Virginia	51157	Rappahannock	51157950100	9501	10	4	0.512	1	1	0
68752604	68536	51	Virginia	51157	Rappahannock	51157950100	9501	10	6	0.5	9	9	0
68752605	68536	51	Virginia	51157	Rappahannock	51157950100	9501	10	8	0.768	25	25	0
68752606	68536	51	Virginia	51157	Rappahannock	51157950100	9501	10	8	2	1	1	0
68752607	68536	51	Virginia	51157	Rappahannock	51157950100	9501	10	10	0.75	35	31	4
68752608	68536	51	Virginia	51157	Rappahannock	51157950100	9501	10	10	0.768	53	52	1
68752609	68536	51	Virginia	51157	Rappahannock	51157950100	9501	10	10	1	6	6	0
68752610	68536	51	Virginia	51157	Rappahannock	51157950100	9501	10	15	0.75	8	8	0
68752611	68536	51	Virginia	51157	Rappahannock	51157950100	9501	10	20	1.5	12	12	0
68752612	68536	51	Virginia	51157	Rappahannock	51157950100	9501	10	30	1.5	6	6	0
68752613	68536	51	Virginia	51157	Rappahannock	51157950100	9501	10	40	3	17	15	2
68752614	68536	51	Virginia	51157	Rappahannock	51157950100	9501	10	60	5	9	7	2
68752615	68536	51	Virginia	51157	Rappahannock	51157950100	9501	10	80	10	1	0	1
68752616	68536	51	Virginia	51157	Rappahannock	51157950200	9502	10	0.5	0.25	3	1	2
68752617	68536	51	Virginia	51157	Rappahannock	51157950200	9502	10	0.512	0.128	1	1	0
68752618	68536	51	Virginia	51157	Rappahannock	51157950200	9502	10	0.768	0.384	1	0	1
68752619	68536	51	Virginia	51157	Rappahannock	51157950200	9502	10	1.5	0.256	1	1	0
68752620	68536	51	Virginia	51157	Rappahannock	51157950200	9502	10	1.5	0.512	1	1	0
68752621	68536	51	Virginia	51157	Rappahannock	51157950200	9502	10	3	0.5	6	5	1
68752622	68536	51	Virginia	51157	Rappahannock	51157950200	9502	10	3	0.512	3	3	0
68752623	68536	51	Virginia	51157	Rappahannock	51157950200	9502	10	3	0.64	2	1	1
68752624	68536	51	Virginia	51157	Rappahannock	51157950200	9502	10	4	0.512	3	3	0
68752625	68536	51	Virginia	51157	Rappahannock	51157950200	9502	10	8	0.768	6	6	0
68752626	68536	51	Virginia	51157	Rappahannock	51157950200	9502	10	10	0.75	4	4	0
68752627	68536	51	Virginia	51157	Rappahannock	51157950200	9502	10	10	0.768	10	10	0
68752628	68536	51	Virginia	51157	Rappahannock	51157950200	9502	10	10	1	3	3	0
68752629	68536	51	Virginia	51157	Rappahannock	51157950200	9502	10	15	0.75	1	1	0

68752630	68536	51	Virginia	51157	Rappahannock	51157950200	9502	10	40	3	3	3	0
68752631	68536	51	Virginia	51157	Rappahannock	51157950200	9502	50	940	940	1	0	1
68752632	68536	51	Virginia	51163	Rockbridge	51163930101	9301.01	10	0.512	0.256	1	0	1
68752633	68536	51	Virginia	51163	Rockbridge	51163930101	9301.01	10	0.768	0.256	1	1	0
68752634	68536	51	Virginia	51163	Rockbridge	51163930101	9301.01	10	0.768	0.384	1	1	0
68752635	68536	51	Virginia	51163	Rockbridge	51163930101	9301.01	10	1.5	0.256	8	8	0
68752636	68536	51	Virginia	51163	Rockbridge	51163930101	9301.01	10	1.5	0.384	27	27	0
68752637	68536	51	Virginia	51163	Rockbridge	51163930101	9301.01	10	1.5	0.512	9	6	3
68752638	68536	51	Virginia	51163	Rockbridge	51163930101	9301.01	10	3	0.5	40	37	3
68752639	68536	51	Virginia	51163	Rockbridge	51163930101	9301.01	10	3	0.512	6	6	0
68752640	68536	51	Virginia	51163	Rockbridge	51163930101	9301.01	10	4	0.512	7	7	0
68752641	68536	51	Virginia	51163	Rockbridge	51163930101	9301.01	10	6	0.5	4	4	0
68752642	68536	51	Virginia	51163	Rockbridge	51163930101	9301.01	10	8	0.768	10	9	1
68752643	68536	51	Virginia	51163	Rockbridge	51163930101	9301.01	10	10	0.75	16	16	0
68752644	68536	51	Virginia	51163	Rockbridge	51163930101	9301.01	10	10	0.768	37	32	5
68752645	68536	51	Virginia	51163	Rockbridge	51163930101	9301.01	10	10	1	1	1	0
68752646	68536	51	Virginia	51163	Rockbridge	51163930101	9301.01	10	15	0.75	25	25	0
68752647	68536	51	Virginia	51163	Rockbridge	51163930101	9301.01	10	15	1.5	3	2	1
68752648	68536	51	Virginia	51163	Rockbridge	51163930101	9301.01	10	20	1.5	1	0	1
68752649	68536	51	Virginia	51163	Rockbridge	51163930101	9301.01	10	40	2	1	1	0
68752650	68536	51	Virginia	51163	Rockbridge	51163930101	9301.01	10	40	3	1	1	0
68752651	68536	51	Virginia	51163	Rockbridge	51163930102	9301.02	10	0.768	0.256	3	3	0
68752652	68536	51	Virginia	51163	Rockbridge	51163930102	9301.02	10	0.768	0.384	3	3	0
68752653	68536	51	Virginia	51163	Rockbridge	51163930102	9301.02	10	1.5	0.256	10	10	0
68752654	68536	51	Virginia	51163	Rockbridge	51163930102	9301.02	10	1.5	0.384	6	6	0
68752655	68536	51	Virginia	51163	Rockbridge	51163930102	9301.02	10	1.5	0.512	2	2	0
68752656	68536	51	Virginia	51163	Rockbridge	51163930102	9301.02	10	3	0.5	15	15	0
68752657	68536	51	Virginia	51163	Rockbridge	51163930102	9301.02	10	3	0.512	7	7	0
68752658	68536	51	Virginia	51163	Rockbridge	51163930102	9301.02	10	4	0.512	2	2	0
68752659	68536	51	Virginia	51163	Rockbridge	51163930102	9301.02	10	6	0.5	2	2	0
68752660	68536	51	Virginia	51163	Rockbridge	51163930102	9301.02	10	8	0.768	21	21	0
68752661	68536	51	Virginia	51163	Rockbridge	51163930102	9301.02	10	10	0.75	24	23	1
68752662	68536	51	Virginia	51163	Rockbridge	51163930102	9301.02	10	10	0.768	20	20	0
68752663	68536	51	Virginia	51163	Rockbridge	51163930102	9301.02	10	10	1	4	4	0
68752664	68536	51	Virginia	51163	Rockbridge	51163930102	9301.02	10	15	0.75	1	1	0
68752665	68536	51	Virginia	51163	Rockbridge	51163930102	9301.02	10	20	1.5	3	3	0
68752666	68536	51	Virginia	51163	Rockbridge	51163930102	9301.02	10	25	2	1	1	0
68752667	68536	51	Virginia	51163	Rockbridge	51163930102	9301.02	10	60	5	1	1	0
68752668	68536	51	Virginia	51163	Rockbridge	51163930200	9302	10	0.5	0.25	1	1	0
68752669	68536	51	Virginia	51163	Rockbridge	51163930200	9302	10	0.512	0.256	1	1	0
68752670	68536	51	Virginia	51163	Rockbridge	51163930200	9302	10	1.5	0.256	6	6	0
68752671	68536	51	Virginia	51163	Rockbridge	51163930200	9302	10	1.5	0.384	7	7	0
68752672	68536	51	Virginia	51163	Rockbridge	51163930200	9302	10	3	0.5	7	7	0
68752673	68536	51	Virginia	51163	Rockbridge	51163930200	9302	10	3	0.512	4	4	0
68752674	68536	51	Virginia	51163	Rockbridge	51163930200	9302	10	4	0.512	3	3	0
68752675	68536	51	Virginia	51163	Rockbridge	51163930200	9302	10	6	0.5	5	5	0
68752676	68536	51	Virginia	51163	Rockbridge	51163930200	9302	10	8	0.768	16	16	0

68752677	68536	51	Virginia	51163	Rockbridge	51163930200	9302	10	10	0.75	36	36	0
68752678	68536	51	Virginia	51163	Rockbridge	51163930200	9302	10	10	0.768	46	43	3
68752679	68536	51	Virginia	51163	Rockbridge	51163930200	9302	10	10	1	8	8	0
68752680	68536	51	Virginia	51163	Rockbridge	51163930200	9302	10	15	0.75	11	10	1
68752681	68536	51	Virginia	51163	Rockbridge	51163930200	9302	10	15	1.5	2	2	0
68752682	68536	51	Virginia	51163	Rockbridge	51163930200	9302	10	20	1.5	6	5	1
68752683	68536	51	Virginia	51163	Rockbridge	51163930200	9302	10	25	2	6	5	1
68752684	68536	51	Virginia	51163	Rockbridge	51163930200	9302	10	30	1.5	5	5	0
68752685	68536	51	Virginia	51163	Rockbridge	51163930200	9302	10	40	2	4	4	0
68752686	68536	51	Virginia	51163	Rockbridge	51163930200	9302	10	40	3	5	4	1
68752687	68536	51	Virginia	51163	Rockbridge	51163930200	9302	10	60	5	5	5	0
68752688	68536	51	Virginia	51163	Rockbridge	51163930301	9303.01	10	0.768	0.256	1	1	0
68752689	68536	51	Virginia	51163	Rockbridge	51163930301	9303.01	10	1.5	0.256	7	7	0
68752690	68536	51	Virginia	51163	Rockbridge	51163930301	9303.01	10	1.5	0.384	23	22	1
68752691	68536	51	Virginia	51163	Rockbridge	51163930301	9303.01	10	1.5	0.512	4	4	0
68752692	68536	51	Virginia	51163	Rockbridge	51163930301	9303.01	10	3	0.5	26	25	1
68752693	68536	51	Virginia	51163	Rockbridge	51163930301	9303.01	10	3	0.512	10	10	0
68752694	68536	51	Virginia	51163	Rockbridge	51163930301	9303.01	10	3	0.64	1	1	0
68752695	68536	51	Virginia	51163	Rockbridge	51163930301	9303.01	10	4	0.512	7	7	0
68752696	68536	51	Virginia	51163	Rockbridge	51163930301	9303.01	10	6	0.5	14	14	0
68752697	68536	51	Virginia	51163	Rockbridge	51163930301	9303.01	10	8	0.768	27	26	1
68752698	68536	51	Virginia	51163	Rockbridge	51163930301	9303.01	10	10	0.75	25	24	1
68752699	68536	51	Virginia	51163	Rockbridge	51163930301	9303.01	10	10	0.768	47	43	4
68752700	68536	51	Virginia	51163	Rockbridge	51163930301	9303.01	10	10	1	20	20	0
68752701	68536	51	Virginia	51163	Rockbridge	51163930301	9303.01	10	15	0.75	16	16	0
68752702	68536	51	Virginia	51163	Rockbridge	51163930301	9303.01	10	20	1.5	21	21	0
68752703	68536	51	Virginia	51163	Rockbridge	51163930301	9303.01	10	20	2	8	5	3
68752704	68536	51	Virginia	51163	Rockbridge	51163930301	9303.01	10	25	2	12	11	1
68752705	68536	51	Virginia	51163	Rockbridge	51163930301	9303.01	10	30	1.5	10	10	0
68752706	68536	51	Virginia	51163	Rockbridge	51163930301	9303.01	10	40	2	5	5	0
68752707	68536	51	Virginia	51163	Rockbridge	51163930301	9303.01	10	40	3	14	14	0
68752708	68536	51	Virginia	51163	Rockbridge	51163930301	9303.01	10	40	5	1	1	0
68752709	68536	51	Virginia	51163	Rockbridge	51163930301	9303.01	10	60	5	13	13	0
68752710	68536	51	Virginia	51163	Rockbridge	51163930301	9303.01	10	80	10	1	1	0
68752711	68536	51	Virginia	51163	Rockbridge	51163930301	9303.01	10	100	10	3	1	2
68752712	68536	51	Virginia	51163	Rockbridge	51163930302	9303.02	10	0.768	0.256	2	2	0
68752713	68536	51	Virginia	51163	Rockbridge	51163930302	9303.02	10	0.768	0.384	1	1	0
68752714	68536	51	Virginia	51163	Rockbridge	51163930302	9303.02	10	1.5	0.256	6	6	0
68752715	68536	51	Virginia	51163	Rockbridge	51163930302	9303.02	10	1.5	0.384	8	8	0
68752716	68536	51	Virginia	51163	Rockbridge	51163930302	9303.02	10	1.5	0.512	3	1	2
68752717	68536	51	Virginia	51163	Rockbridge	51163930302	9303.02	10	3	0.5	31	30	1
68752718	68536	51	Virginia	51163	Rockbridge	51163930302	9303.02	10	3	0.512	9	9	0
68752719	68536	51	Virginia	51163	Rockbridge	51163930302	9303.02	10	4	0.512	6	6	0
68752720	68536	51	Virginia	51163	Rockbridge	51163930302	9303.02	10	6	0.5	12	10	2
68752721	68536	51	Virginia	51163	Rockbridge	51163930302	9303.02	10	8	0.768	41	41	0
68752722	68536	51	Virginia	51163	Rockbridge	51163930302	9303.02	10	10	0.75	58	56	2
68752723	68536	51	Virginia	51163	Rockbridge	51163930302	9303.02	10	10	0.768	70	59	11

68752724	68536	51	Virginia	51163	Rockbridge	51163930302	9303.02	10	10	1	26	26	0
68752725	68536	51	Virginia	51163	Rockbridge	51163930302	9303.02	10	15	0.75	26	26	0
68752726	68536	51	Virginia	51163	Rockbridge	51163930302	9303.02	10	20	1.5	23	20	3
68752727	68536	51	Virginia	51163	Rockbridge	51163930302	9303.02	10	20	2	3	2	1
68752728	68536	51	Virginia	51163	Rockbridge	51163930302	9303.02	10	25	2	13	13	0
68752729	68536	51	Virginia	51163	Rockbridge	51163930302	9303.02	10	30	1.5	11	11	0
68752730	68536	51	Virginia	51163	Rockbridge	51163930302	9303.02	10	40	3	11	11	0
68752731	68536	51	Virginia	51163	Rockbridge	51163930302	9303.02	10	40	5	1	1	0
68752732	68536	51	Virginia	51163	Rockbridge	51163930302	9303.02	10	60	5	11	11	0
68752733	68536	51	Virginia	51163	Rockbridge	51163930302	9303.02	10	80	10	1	1	0
68752734	68536	51	Virginia	51163	Rockbridge	51163930400	9304	10	0.512	0.128	1	1	0
68752735	68536	51	Virginia	51163	Rockbridge	51163930400	9304	10	0.512	0.256	4	4	0
68752736	68536	51	Virginia	51163	Rockbridge	51163930400	9304	10	0.768	0.256	2	2	0
68752737	68536	51	Virginia	51163	Rockbridge	51163930400	9304	10	0.768	0.384	1	1	0
68752738	68536	51	Virginia	51163	Rockbridge	51163930400	9304	10	1.5	0.256	8	8	0
68752739	68536	51	Virginia	51163	Rockbridge	51163930400	9304	10	1.5	0.384	17	16	1
68752740	68536	51	Virginia	51163	Rockbridge	51163930400	9304	10	1.5	0.512	10	6	4
68752741	68536	51	Virginia	51163	Rockbridge	51163930400	9304	10	3	0.5	45	45	0
68752742	68536	51	Virginia	51163	Rockbridge	51163930400	9304	10	3	0.512	23	21	2
68752743	68536	51	Virginia	51163	Rockbridge	51163930400	9304	10	4	0.512	9	9	0
68752744	68536	51	Virginia	51163	Rockbridge	51163930400	9304	10	6	0.5	7	6	1
68752745	68536	51	Virginia	51163	Rockbridge	51163930400	9304	10	8	0.768	39	39	0
68752746	68536	51	Virginia	51163	Rockbridge	51163930400	9304	10	8	2	2	2	0
68752747	68536	51	Virginia	51163	Rockbridge	51163930400	9304	10	10	0.75	31	31	0
68752748	68536	51	Virginia	51163	Rockbridge	51163930400	9304	10	10	0.768	54	49	5
68752749	68536	51	Virginia	51163	Rockbridge	51163930400	9304	10	10	1	7	7	0
68752750	68536	51	Virginia	51163	Rockbridge	51163930400	9304	10	15	0.75	28	28	0
68752751	68536	51	Virginia	51163	Rockbridge	51163930400	9304	10	15	0.768	1	1	0
68752752	68536	51	Virginia	51163	Rockbridge	51163930400	9304	10	15	1.5	1	1	0
68752753	68536	51	Virginia	51163	Rockbridge	51163930400	9304	10	20	1.5	20	20	0
68752754	68536	51	Virginia	51163	Rockbridge	51163930400	9304	10	20	2	3	2	1
68752755	68536	51	Virginia	51163	Rockbridge	51163930400	9304	10	25	2	23	23	0
68752756	68536	51	Virginia	51163	Rockbridge	51163930400	9304	10	30	1.5	34	32	2
68752757	68536	51	Virginia	51163	Rockbridge	51163930400	9304	10	40	2	10	10	0
68752758	68536	51	Virginia	51163	Rockbridge	51163930400	9304	10	40	3	47	43	4
68752759	68536	51	Virginia	51163	Rockbridge	51163930400	9304	10	40	5	4	3	1
68752760	68536	51	Virginia	51163	Rockbridge	51163930400	9304	10	60	5	26	25	1
68752761	68536	51	Virginia	51163	Rockbridge	51163930400	9304	10	80	10	4	1	3
68752762	68536	51	Virginia	51163	Rockbridge	51163930400	9304	10	100	10	2	1	1
68752763	68536	51	Virginia	51169	Scott	51169030100	301	10	0.512	0.256	1	0	1
68752764	68536	51	Virginia	51169	Scott	51169030100	301	10	1.5	0.384	1	1	0
68752765	68536	51	Virginia	51169	Scott	51169030100	301	10	1.5	0.512	4	3	1
68752766	68536	51	Virginia	51169	Scott	51169030100	301	10	3	0.5	15	14	1
68752767	68536	51	Virginia	51169	Scott	51169030100	301	10	3	0.512	2	2	0
68752768	68536	51	Virginia	51169	Scott	51169030100	301	10	4	0.512	4	4	0
68752769	68536	51	Virginia	51169	Scott	51169030100	301	10	6	0.5	7	7	0
68752770	68536	51	Virginia	51169	Scott	51169030100	301	10	6	0.512	1	1	0

68752771	68536	51	Virginia	51169	Scott	51169030100	301	10	8	0.768	15	15	0
68752772	68536	51	Virginia	51169	Scott	51169030100	301	10	10	0.75	12	12	0
68752773	68536	51	Virginia	51169	Scott	51169030100	301	10	10	0.768	19	17	2
68752774	68536	51	Virginia	51169	Scott	51169030100	301	10	10	1	7	7	0
68752775	68536	51	Virginia	51169	Scott	51169030100	301	10	10	10	1	0	1
68752776	68536	51	Virginia	51169	Scott	51169030100	301	10	15	0.75	2	2	0
68752777	68536	51	Virginia	51169	Scott	51169030100	301	10	15	1.5	2	2	0
68752778	68536	51	Virginia	51169	Scott	51169030100	301	10	20	1.5	2	1	1
68752779	68536	51	Virginia	51169	Scott	51169030100	301	10	20	2	1	0	1
68752780	68536	51	Virginia	51169	Scott	51169030100	301	10	25	2	12	10	2
68752781	68536	51	Virginia	51169	Scott	51169030100	301	10	30	1.5	4	4	0
68752782	68536	51	Virginia	51169	Scott	51169030100	301	10	40	2	2	1	1
68752783	68536	51	Virginia	51169	Scott	51169030100	301	10	40	3	4	4	0
68752784	68536	51	Virginia	51169	Scott	51169030100	301	10	40	5	1	1	0
68752785	68536	51	Virginia	51169	Scott	51169030100	301	10	60	5	14	14	0
68752786	68536	51	Virginia	51169	Scott	51169030100	301	10	100	10	2	2	0
68752787	68536	51	Virginia	51169	Scott	51169030100	301	50	500	100	1	1	0
68752788	68536	51	Virginia	51169	Scott	51169030200	302	10	0.512	0.128	1	1	0
68752789	68536	51	Virginia	51169	Scott	51169030200	302	10	1.5	0.256	1	1	0
68752790	68536	51	Virginia	51169	Scott	51169030200	302	10	3	0.5	1	1	0
68752791	68536	51	Virginia	51169	Scott	51169030200	302	10	4	0.512	1	1	0
68752792	68536	51	Virginia	51169	Scott	51169030200	302	10	6	0.5	1	1	0
68752793	68536	51	Virginia	51169	Scott	51169030200	302	10	8	0.768	6	6	0
68752794	68536	51	Virginia	51169	Scott	51169030200	302	10	10	0.75	4	4	0
68752795	68536	51	Virginia	51169	Scott	51169030200	302	10	10	0.768	6	6	0
68752796	68536	51	Virginia	51169	Scott	51169030200	302	10	15	0.75	2	2	0
68752797	68536	51	Virginia	51169	Scott	51169030200	302	10	20	1.5	2	2	0
68752798	68536	51	Virginia	51169	Scott	51169030200	302	10	25	2	3	3	0
68752799	68536	51	Virginia	51169	Scott	51169030200	302	10	30	1.5	1	1	0
68752800	68536	51	Virginia	51169	Scott	51169030200	302	10	40	3	4	4	0
68752801	68536	51	Virginia	51169	Scott	51169030500	305	10	0.512	0.256	1	1	0
68752802	68536	51	Virginia	51169	Scott	51169030500	305	10	0.768	0.256	1	1	0
68752803	68536	51	Virginia	51169	Scott	51169030500	305	10	1.5	0.256	1	1	0
68752804	68536	51	Virginia	51169	Scott	51169030500	305	10	1.5	0.384	5	5	0
68752805	68536	51	Virginia	51169	Scott	51169030500	305	10	1.5	0.512	4	3	1
68752806	68536	51	Virginia	51169	Scott	51169030500	305	10	3	0.5	14	13	1
68752807	68536	51	Virginia	51169	Scott	51169030500	305	10	3	0.512	5	5	0
68752808	68536	51	Virginia	51169	Scott	51169030500	305	10	4	0.512	3	3	0
68752809	68536	51	Virginia	51169	Scott	51169030500	305	10	6	0.5	3	3	0
68752810	68536	51	Virginia	51169	Scott	51169030500	305	10	8	0.768	7	7	0
68752811	68536	51	Virginia	51169	Scott	51169030500	305	10	10	0.75	6	6	0
68752812	68536	51	Virginia	51169	Scott	51169030500	305	10	10	0.768	17	17	0
68752813	68536	51	Virginia	51169	Scott	51169030500	305	10	10	1	2	2	0
68752814	68536	51	Virginia	51169	Scott	51169030500	305	10	15	0.75	6	6	0
68752815	68536	51	Virginia	51169	Scott	51169030500	305	10	20	1.5	6	6	0
68752816	68536	51	Virginia	51169	Scott	51169030500	305	10	25	2	1	1	0
68752817	68536	51	Virginia	51169	Scott	51169030500	305	10	30	1.5	3	3	0

68752818	68536	51	Virginia	51169	Scott	51169030500	305	10	40	3	5	4	1
68752819	68536	51	Virginia	51169	Scott	51169030500	305	10	60	5	3	3	0
68752820	68536	51	Virginia	51169	Scott	51169030500	305	10	80	10	3	3	0
68752821	68536	51	Virginia	51169	Scott	51169030500	305	10	100	10	2	2	0
68752822	68536	51	Virginia	51169	Scott	51169030600	306	10	1.5	0.256	1	1	0
68752823	68536	51	Virginia	51169	Scott	51169030600	306	10	1.5	0.384	3	2	1
68752824	68536	51	Virginia	51169	Scott	51169030600	306	10	1.5	0.512	6	4	2
68752825	68536	51	Virginia	51169	Scott	51169030600	306	10	3	0.5	18	18	0
68752826	68536	51	Virginia	51169	Scott	51169030600	306	10	3	0.512	13	13	0
68752827	68536	51	Virginia	51169	Scott	51169030600	306	10	4	0.512	4	4	0
68752828	68536	51	Virginia	51169	Scott	51169030600	306	10	6	0.5	19	19	0
68752829	68536	51	Virginia	51169	Scott	51169030600	306	10	8	0.768	23	23	0
68752830	68536	51	Virginia	51169	Scott	51169030600	306	10	10	0.75	48	46	2
68752831	68536	51	Virginia	51169	Scott	51169030600	306	10	10	0.768	60	57	3
68752832	68536	51	Virginia	51169	Scott	51169030600	306	10	10	1	37	37	0
68752833	68536	51	Virginia	51169	Scott	51169030600	306	10	15	0.75	5	5	0
68752834	68536	51	Virginia	51169	Scott	51169030600	306	10	15	1.5	1	1	0
68752835	68536	51	Virginia	51169	Scott	51169030600	306	10	20	1.5	6	4	2
68752836	68536	51	Virginia	51169	Scott	51169030600	306	10	20	2	4	4	0
68752837	68536	51	Virginia	51169	Scott	51169030600	306	10	25	2	5	5	0
68752838	68536	51	Virginia	51169	Scott	51169030600	306	10	30	1.5	2	2	0
68752839	68536	51	Virginia	51169	Scott	51169030600	306	10	40	2	1	1	0
68752840	68536	51	Virginia	51169	Scott	51169030600	306	10	40	3	7	7	0
68752841	68536	51	Virginia	51169	Scott	51169030600	306	10	40	5	1	1	0
68752842	68536	51	Virginia	51169	Scott	51169030600	306	10	60	5	6	6	0
68752843	68536	51	Virginia	51169	Scott	51169030600	306	10	80	10	3	3	0
68752844	68536	51	Virginia	51169	Scott	51169030600	306	10	100	10	3	3	0
68752845	68536	51	Virginia	51173	Smyth	51173030100	301	10	0.512	0.256	1	1	0
68752846	68536	51	Virginia	51173	Smyth	51173030100	301	10	0.768	0.256	2	2	0
68752847	68536	51	Virginia	51173	Smyth	51173030100	301	10	0.768	0.384	1	1	0
68752848	68536	51	Virginia	51173	Smyth	51173030100	301	10	1.5	0.256	9	9	0
68752849	68536	51	Virginia	51173	Smyth	51173030100	301	10	1.5	0.384	14	14	0
68752850	68536	51	Virginia	51173	Smyth	51173030100	301	10	1.5	0.512	3	1	2
68752851	68536	51	Virginia	51173	Smyth	51173030100	301	10	3	0.5	33	30	3
68752852	68536	51	Virginia	51173	Smyth	51173030100	301	10	3	0.512	6	6	0
68752853	68536	51	Virginia	51173	Smyth	51173030100	301	10	4	0.512	6	6	0
68752854	68536	51	Virginia	51173	Smyth	51173030100	301	10	6	0.5	11	11	0
68752855	68536	51	Virginia	51173	Smyth	51173030100	301	10	6	0.512	3	3	0
68752856	68536	51	Virginia	51173	Smyth	51173030100	301	10	7	1	1	1	0
68752857	68536	51	Virginia	51173	Smyth	51173030100	301	10	8	0.768	20	20	0
68752858	68536	51	Virginia	51173	Smyth	51173030100	301	10	10	0.75	35	35	0
68752859	68536	51	Virginia	51173	Smyth	51173030100	301	10	10	0.768	62	59	3
68752860	68536	51	Virginia	51173	Smyth	51173030100	301	10	10	1	16	16	0
68752861	68536	51	Virginia	51173	Smyth	51173030100	301	10	15	0.75	8	8	0
68752862	68536	51	Virginia	51173	Smyth	51173030100	301	10	20	1.5	12	12	0
68752863	68536	51	Virginia	51173	Smyth	51173030100	301	10	25	2	5	5	0
68752864	68536	51	Virginia	51173	Smyth	51173030100	301	10	30	1.5	6	6	0

68752865	68536	51	Virginia	51173	Smyth	51173030100	301	10	40	3	15	14	1
68752866	68536	51	Virginia	51173	Smyth	51173030100	301	10	40	5	1	1	0
68752867	68536	51	Virginia	51173	Smyth	51173030100	301	10	60	5	6	6	0
68752868	68536	51	Virginia	51173	Smyth	51173030200	302	10	0.768	0.384	4	4	0
68752869	68536	51	Virginia	51173	Smyth	51173030200	302	10	1.5	0.384	2	2	0
68752870	68536	51	Virginia	51173	Smyth	51173030200	302	10	1.5	0.512	6	6	0
68752871	68536	51	Virginia	51173	Smyth	51173030200	302	10	3	0.5	20	20	0
68752872	68536	51	Virginia	51173	Smyth	51173030200	302	10	3	0.512	2	2	0
68752873	68536	51	Virginia	51173	Smyth	51173030200	302	10	3	0.64	1	1	0
68752874	68536	51	Virginia	51173	Smyth	51173030200	302	10	4	0.512	1	1	0
68752875	68536	51	Virginia	51173	Smyth	51173030200	302	10	6	0.5	9	9	0
68752876	68536	51	Virginia	51173	Smyth	51173030200	302	10	8	0.768	14	14	0
68752877	68536	51	Virginia	51173	Smyth	51173030200	302	10	10	0.75	39	38	1
68752878	68536	51	Virginia	51173	Smyth	51173030200	302	10	10	0.768	51	47	4
68752879	68536	51	Virginia	51173	Smyth	51173030200	302	10	10	1	15	15	0
68752880	68536	51	Virginia	51173	Smyth	51173030200	302	10	15	0.75	8	8	0
68752881	68536	51	Virginia	51173	Smyth	51173030200	302	10	15	0.768	1	1	0
68752882	68536	51	Virginia	51173	Smyth	51173030200	302	10	20	1	1	1	0
68752883	68536	51	Virginia	51173	Smyth	51173030200	302	10	20	1.5	6	6	0
68752884	68536	51	Virginia	51173	Smyth	51173030200	302	10	20	2	1	0	1
68752885	68536	51	Virginia	51173	Smyth	51173030200	302	10	25	2	12	12	0
68752886	68536	51	Virginia	51173	Smyth	51173030200	302	10	30	1.5	8	8	0
68752887	68536	51	Virginia	51173	Smyth	51173030200	302	10	40	2	3	3	0
68752888	68536	51	Virginia	51173	Smyth	51173030200	302	10	40	3	11	9	2
68752889	68536	51	Virginia	51173	Smyth	51173030200	302	10	60	5	2	2	0
68752890	68536	51	Virginia	51173	Smyth	51173030200	302	10	80	10	1	1	0
68752891	68536	51	Virginia	51173	Smyth	51173030301	303.01	10	0.768	0.256	2	2	0
68752892	68536	51	Virginia	51173	Smyth	51173030301	303.01	10	1.5	0.256	5	5	0
68752893	68536	51	Virginia	51173	Smyth	51173030301	303.01	10	1.5	0.384	2	2	0
68752894	68536	51	Virginia	51173	Smyth	51173030301	303.01	10	1.5	0.512	1	1	0
68752895	68536	51	Virginia	51173	Smyth	51173030301	303.01	10	3	0.5	6	6	0
68752896	68536	51	Virginia	51173	Smyth	51173030301	303.01	10	4	0.512	1	1	0
68752897	68536	51	Virginia	51173	Smyth	51173030301	303.01	10	6	0.5	3	3	0
68752898	68536	51	Virginia	51173	Smyth	51173030301	303.01	10	8	0.768	10	10	0
68752899	68536	51	Virginia	51173	Smyth	51173030301	303.01	10	10	0.75	15	14	1
68752900	68536	51	Virginia	51173	Smyth	51173030301	303.01	10	10	0.768	26	22	4
68752901	68536	51	Virginia	51173	Smyth	51173030301	303.01	10	10	1	5	5	0
68752902	68536	51	Virginia	51173	Smyth	51173030301	303.01	10	15	0.75	16	15	1
68752903	68536	51	Virginia	51173	Smyth	51173030301	303.01	10	20	1.5	11	9	2
68752904	68536	51	Virginia	51173	Smyth	51173030301	303.01	10	20	2	2	0	2
68752905	68536	51	Virginia	51173	Smyth	51173030301	303.01	10	25	2	5	4	1
68752906	68536	51	Virginia	51173	Smyth	51173030301	303.01	10	30	1.5	4	4	0
68752907	68536	51	Virginia	51173	Smyth	51173030301	303.01	10	40	2	1	1	0
68752908	68536	51	Virginia	51173	Smyth	51173030301	303.01	10	40	3	8	8	0
68752909	68536	51	Virginia	51173	Smyth	51173030301	303.01	10	40	5	1	1	0
68752910	68536	51	Virginia	51173	Smyth	51173030301	303.01	10	60	5	8	8	0
68752911	68536	51	Virginia	51173	Smyth	51173030301	303.01	10	80	10	1	1	0

68752912	68536	51	Virginia	51173	Smyth	51173030301	303.01	50	500	100	1	0	1
68752913	68536	51	Virginia	51173	Smyth	51173030302	303.02	10	0.5	0.25	1	1	0
68752914	68536	51	Virginia	51173	Smyth	51173030302	303.02	10	0.512	0.256	1	1	0
68752915	68536	51	Virginia	51173	Smyth	51173030302	303.02	10	0.768	0.256	2	2	0
68752916	68536	51	Virginia	51173	Smyth	51173030302	303.02	10	1.5	0.256	4	4	0
68752917	68536	51	Virginia	51173	Smyth	51173030302	303.02	10	1.5	0.384	8	8	0
68752918	68536	51	Virginia	51173	Smyth	51173030302	303.02	10	1.5	0.512	8	4	4
68752919	68536	51	Virginia	51173	Smyth	51173030302	303.02	10	3	0.5	16	15	1
68752920	68536	51	Virginia	51173	Smyth	51173030302	303.02	10	3	0.512	1	1	0
68752921	68536	51	Virginia	51173	Smyth	51173030302	303.02	10	4	0.512	1	1	0
68752922	68536	51	Virginia	51173	Smyth	51173030302	303.02	10	6	0.5	8	7	1
68752923	68536	51	Virginia	51173	Smyth	51173030302	303.02	10	8	0.768	16	16	0
68752924	68536	51	Virginia	51173	Smyth	51173030302	303.02	10	10	0.75	22	20	2
68752925	68536	51	Virginia	51173	Smyth	51173030302	303.02	10	10	0.768	29	29	0
68752926	68536	51	Virginia	51173	Smyth	51173030302	303.02	10	10	1	4	4	0
68752927	68536	51	Virginia	51173	Smyth	51173030302	303.02	10	15	0.75	29	28	1
68752928	68536	51	Virginia	51173	Smyth	51173030302	303.02	10	15	0.768	1	1	0
68752929	68536	51	Virginia	51173	Smyth	51173030302	303.02	10	15	1.5	2	1	1
68752930	68536	51	Virginia	51173	Smyth	51173030302	303.02	10	20	1.5	2	2	0
68752931	68536	51	Virginia	51173	Smyth	51173030302	303.02	10	20	2	3	1	2
68752932	68536	51	Virginia	51173	Smyth	51173030302	303.02	10	25	2	3	2	1
68752933	68536	51	Virginia	51173	Smyth	51173030302	303.02	50	100	100	1	0	1
68752934	68536	51	Virginia	51173	Smyth	51173030400	304	10	0.512	0.256	1	1	0
68752935	68536	51	Virginia	51173	Smyth	51173030400	304	10	0.768	0.256	3	3	0
68752936	68536	51	Virginia	51173	Smyth	51173030400	304	10	0.768	0.384	2	2	0
68752937	68536	51	Virginia	51173	Smyth	51173030400	304	10	1.5	0.256	8	8	0
68752938	68536	51	Virginia	51173	Smyth	51173030400	304	10	1.5	0.384	3	3	0
68752939	68536	51	Virginia	51173	Smyth	51173030400	304	10	1.5	0.512	1	1	0
68752940	68536	51	Virginia	51173	Smyth	51173030400	304	10	3	0.5	25	25	0
68752941	68536	51	Virginia	51173	Smyth	51173030400	304	10	3	0.512	8	8	0
68752942	68536	51	Virginia	51173	Smyth	51173030400	304	10	3	0.64	1	0	1
68752943	68536	51	Virginia	51173	Smyth	51173030400	304	10	4	0.512	1	1	0
68752944	68536	51	Virginia	51173	Smyth	51173030400	304	10	6	0.5	3	3	0
68752945	68536	51	Virginia	51173	Smyth	51173030400	304	10	8	0.768	35	35	0
68752946	68536	51	Virginia	51173	Smyth	51173030400	304	10	10	0.75	29	28	1
68752947	68536	51	Virginia	51173	Smyth	51173030400	304	10	10	0.768	36	33	3
68752948	68536	51	Virginia	51173	Smyth	51173030400	304	10	10	1	12	12	0
68752949	68536	51	Virginia	51173	Smyth	51173030400	304	10	12	1.5	1	1	0
68752950	68536	51	Virginia	51173	Smyth	51173030400	304	10	15	0.75	24	24	0
68752951	68536	51	Virginia	51173	Smyth	51173030400	304	10	15	0.768	1	1	0
68752952	68536	51	Virginia	51173	Smyth	51173030400	304	10	20	1.5	3	3	0
68752953	68536	51	Virginia	51173	Smyth	51173030400	304	10	20	2	1	1	0
68752954	68536	51	Virginia	51173	Smyth	51173030400	304	10	25	2	5	5	0
68752955	68536	51	Virginia	51173	Smyth	51173030400	304	10	30	1.5	14	14	0
68752956	68536	51	Virginia	51173	Smyth	51173030400	304	10	40	2	2	2	0
68752957	68536	51	Virginia	51173	Smyth	51173030400	304	10	40	3	7	7	0
68752958	68536	51	Virginia	51173	Smyth	51173030400	304	10	40	5	1	1	0

68752959	68536	51	Virginia	51173	Smyth	51173030400	304	10	60	5	3	3	0
68752960	68536	51	Virginia	51173	Smyth	51173030500	305	10	0.768	0.256	2	2	0
68752961	68536	51	Virginia	51173	Smyth	51173030500	305	10	1.5	0.256	4	4	0
68752962	68536	51	Virginia	51173	Smyth	51173030500	305	10	1.5	0.384	5	5	0
68752963	68536	51	Virginia	51173	Smyth	51173030500	305	10	1.5	0.512	2	1	1
68752964	68536	51	Virginia	51173	Smyth	51173030500	305	10	3	0.5	9	9	0
68752965	68536	51	Virginia	51173	Smyth	51173030500	305	10	3	0.512	4	3	1
68752966	68536	51	Virginia	51173	Smyth	51173030500	305	10	4	0.512	3	3	0
68752967	68536	51	Virginia	51173	Smyth	51173030500	305	10	6	0.5	6	6	0
68752968	68536	51	Virginia	51173	Smyth	51173030500	305	10	8	0.768	17	16	1
68752969	68536	51	Virginia	51173	Smyth	51173030500	305	10	10	0.75	35	33	2
68752970	68536	51	Virginia	51173	Smyth	51173030500	305	10	10	0.768	44	43	1
68752971	68536	51	Virginia	51173	Smyth	51173030500	305	10	10	1	7	7	0
68752972	68536	51	Virginia	51173	Smyth	51173030500	305	10	15	0.75	16	13	3
68752973	68536	51	Virginia	51173	Smyth	51173030500	305	10	20	1.5	2	1	1
68752974	68536	51	Virginia	51173	Smyth	51173030500	305	10	20	2	1	0	1
68752975	68536	51	Virginia	51173	Smyth	51173030500	305	10	25	2	6	6	0
68752976	68536	51	Virginia	51173	Smyth	51173030500	305	10	30	1.5	1	1	0
68752977	68536	51	Virginia	51173	Smyth	51173030500	305	10	40	2	3	3	0
68752978	68536	51	Virginia	51173	Smyth	51173030500	305	10	40	3	12	12	0
68752979	68536	51	Virginia	51173	Smyth	51173030500	305	10	40	5	2	1	1
68752980	68536	51	Virginia	51173	Smyth	51173030500	305	10	60	5	1	1	0
68752981	68536	51	Virginia	51173	Smyth	51173030500	305	10	80	10	1	1	0
68752982	68536	51	Virginia	51173	Smyth	51173030600	306	10	0.512	0.256	2	0	2
68752983	68536	51	Virginia	51173	Smyth	51173030600	306	10	0.768	0.256	1	1	0
68752984	68536	51	Virginia	51173	Smyth	51173030600	306	10	1.5	0.384	1	1	0
68752985	68536	51	Virginia	51173	Smyth	51173030600	306	10	1.5	0.512	5	3	2
68752986	68536	51	Virginia	51173	Smyth	51173030600	306	10	3	0.5	12	12	0
68752987	68536	51	Virginia	51173	Smyth	51173030600	306	10	3	0.512	6	5	1
68752988	68536	51	Virginia	51173	Smyth	51173030600	306	10	4	0.512	3	3	0
68752989	68536	51	Virginia	51173	Smyth	51173030600	306	10	6	0.5	7	7	0
68752990	68536	51	Virginia	51173	Smyth	51173030600	306	10	8	0.768	2	1	1
68752991	68536	51	Virginia	51173	Smyth	51173030600	306	10	10	0.75	20	19	1
68752992	68536	51	Virginia	51173	Smyth	51173030600	306	10	10	0.768	20	19	1
68752993	68536	51	Virginia	51173	Smyth	51173030600	306	10	10	1	7	7	0
68752994	68536	51	Virginia	51173	Smyth	51173030600	306	10	15	0.75	19	19	0
68752995	68536	51	Virginia	51173	Smyth	51173030600	306	10	20	1.5	22	21	1
68752996	68536	51	Virginia	51173	Smyth	51173030600	306	10	20	2	1	1	0
68752997	68536	51	Virginia	51173	Smyth	51173030600	306	10	25	2	11	11	0
68752998	68536	51	Virginia	51173	Smyth	51173030600	306	10	30	1.5	6	5	1
68752999	68536	51	Virginia	51173	Smyth	51173030600	306	10	40	3	3	3	0
68753000	68536	51	Virginia	51173	Smyth	51173030600	306	10	40	5	1	1	0
68753001	68536	51	Virginia	51173	Smyth	51173030701	307.01	10	0.768	0.256	1	1	0
68753002	68536	51	Virginia	51173	Smyth	51173030701	307.01	10	0.768	0.384	1	1	0
68753003	68536	51	Virginia	51173	Smyth	51173030701	307.01	10	1.5	0.256	5	5	0
68753004	68536	51	Virginia	51173	Smyth	51173030701	307.01	10	1.5	0.384	2	1	1
68753005	68536	51	Virginia	51173	Smyth	51173030701	307.01	10	1.5	0.512	4	2	2

68753006	68536	51	Virginia	51173	Smyth	51173030701	307.01	10	3	0.5	16	15	1
68753007	68536	51	Virginia	51173	Smyth	51173030701	307.01	10	3	0.512	3	1	2
68753008	68536	51	Virginia	51173	Smyth	51173030701	307.01	10	3	0.64	2	2	0
68753009	68536	51	Virginia	51173	Smyth	51173030701	307.01	10	4	0.512	2	2	0
68753010	68536	51	Virginia	51173	Smyth	51173030701	307.01	10	6	0.5	8	8	0
68753011	68536	51	Virginia	51173	Smyth	51173030701	307.01	10	8	0.768	19	19	0
68753012	68536	51	Virginia	51173	Smyth	51173030701	307.01	10	10	0.75	22	19	3
68753013	68536	51	Virginia	51173	Smyth	51173030701	307.01	10	10	0.768	25	23	2
68753014	68536	51	Virginia	51173	Smyth	51173030701	307.01	10	10	1	8	8	0
68753015	68536	51	Virginia	51173	Smyth	51173030701	307.01	10	15	0.75	14	13	1
68753016	68536	51	Virginia	51173	Smyth	51173030701	307.01	10	15	0.768	1	1	0
68753017	68536	51	Virginia	51173	Smyth	51173030701	307.01	10	20	1.5	17	12	5
68753018	68536	51	Virginia	51173	Smyth	51173030701	307.01	10	20	2	1	1	0
68753019	68536	51	Virginia	51173	Smyth	51173030701	307.01	10	25	2	12	11	1
68753020	68536	51	Virginia	51173	Smyth	51173030701	307.01	10	30	1.5	12	12	0
68753021	68536	51	Virginia	51173	Smyth	51173030701	307.01	10	40	2	5	5	0
68753022	68536	51	Virginia	51173	Smyth	51173030701	307.01	10	40	3	9	9	0
68753023	68536	51	Virginia	51173	Smyth	51173030701	307.01	10	40	5	1	1	0
68753024	68536	51	Virginia	51173	Smyth	51173030701	307.01	10	60	5	3	3	0
68753025	68536	51	Virginia	51173	Smyth	51173030701	307.01	10	100	10	1	1	0
68753026	68536	51	Virginia	51173	Smyth	51173030701	307.01	50	10	0.768	1	0	1
68753027	68536	51	Virginia	51173	Smyth	51173030701	307.01	50	940	940	1	0	1
68753028	68536	51	Virginia	51173	Smyth	51173030702	307.02	10	0.768	0.256	1	1	0
68753029	68536	51	Virginia	51173	Smyth	51173030702	307.02	10	1.5	0.256	7	7	0
68753030	68536	51	Virginia	51173	Smyth	51173030702	307.02	10	1.5	0.384	9	9	0
68753031	68536	51	Virginia	51173	Smyth	51173030702	307.02	10	1.5	0.512	1	1	0
68753032	68536	51	Virginia	51173	Smyth	51173030702	307.02	10	3	0.5	23	23	0
68753033	68536	51	Virginia	51173	Smyth	51173030702	307.02	10	3	0.512	8	8	0
68753034	68536	51	Virginia	51173	Smyth	51173030702	307.02	10	4	0.512	9	9	0
68753035	68536	51	Virginia	51173	Smyth	51173030702	307.02	10	6	0.5	6	6	0
68753036	68536	51	Virginia	51173	Smyth	51173030702	307.02	10	8	0.768	29	29	0
68753037	68536	51	Virginia	51173	Smyth	51173030702	307.02	10	10	0.75	26	25	1
68753038	68536	51	Virginia	51173	Smyth	51173030702	307.02	10	10	0.768	46	44	2
68753039	68536	51	Virginia	51173	Smyth	51173030702	307.02	10	10	1	24	24	0
68753040	68536	51	Virginia	51173	Smyth	51173030702	307.02	10	15	0.75	17	17	0
68753041	68536	51	Virginia	51173	Smyth	51173030702	307.02	10	20	1.5	18	18	0
68753042	68536	51	Virginia	51173	Smyth	51173030702	307.02	10	20	2	1	0	1
68753043	68536	51	Virginia	51173	Smyth	51173030702	307.02	10	25	2	13	10	3
68753044	68536	51	Virginia	51173	Smyth	51173030702	307.02	10	30	1.5	15	14	1
68753045	68536	51	Virginia	51173	Smyth	51173030702	307.02	10	40	2	2	2	0
68753046	68536	51	Virginia	51173	Smyth	51173030702	307.02	10	40	3	35	33	2
68753047	68536	51	Virginia	51173	Smyth	51173030702	307.02	10	40	5	6	6	0
68753048	68536	51	Virginia	51173	Smyth	51173030702	307.02	10	60	5	16	12	4
68753049	68536	51	Virginia	51173	Smyth	51173030702	307.02	10	80	10	1	1	0
68753050	68536	51	Virginia	51185	Tazewell	51185020600	206	10	0.5	0.25	1	1	0
68753051	68536	51	Virginia	51185	Tazewell	51185020600	206	10	4	0.512	1	1	0
68753052	68536	51	Virginia	51185	Tazewell	51185020600	206	10	10	0.75	1	1	0

68753053	68536	51	Virginia	51185	Tazewell	51185020600	206	10	10	0.768	3	3	0
68753054	68536	51	Virginia	51187	Warren	51187020101	201.01	10	0.768	0.256	1	1	0
68753055	68536	51	Virginia	51187	Warren	51187020101	201.01	10	1.5	0.256	4	4	0
68753056	68536	51	Virginia	51187	Warren	51187020101	201.01	10	1.5	0.384	5	5	0
68753057	68536	51	Virginia	51187	Warren	51187020101	201.01	10	1.5	0.512	10	10	0
68753058	68536	51	Virginia	51187	Warren	51187020101	201.01	10	3	0.5	11	10	1
68753059	68536	51	Virginia	51187	Warren	51187020101	201.01	10	3	0.512	21	20	1
68753060	68536	51	Virginia	51187	Warren	51187020101	201.01	10	4	0.512	5	5	0
68753061	68536	51	Virginia	51187	Warren	51187020101	201.01	10	6	0.5	9	9	0
68753062	68536	51	Virginia	51187	Warren	51187020101	201.01	10	8	0.768	30	30	0
68753063	68536	51	Virginia	51187	Warren	51187020101	201.01	10	10	0.75	53	51	2
68753064	68536	51	Virginia	51187	Warren	51187020101	201.01	10	10	0.768	64	63	1
68753065	68536	51	Virginia	51187	Warren	51187020101	201.01	10	10	1	26	26	0
68753066	68536	51	Virginia	51187	Warren	51187020101	201.01	10	15	0.75	23	23	0
68753067	68536	51	Virginia	51187	Warren	51187020101	201.01	10	15	0.768	2	2	0
68753068	68536	51	Virginia	51187	Warren	51187020101	201.01	10	15	1.5	1	1	0
68753069	68536	51	Virginia	51187	Warren	51187020101	201.01	10	20	1.5	34	34	0
68753070	68536	51	Virginia	51187	Warren	51187020101	201.01	10	20	2	3	3	0
68753071	68536	51	Virginia	51187	Warren	51187020101	201.01	10	25	2	22	22	0
68753072	68536	51	Virginia	51187	Warren	51187020101	201.01	10	30	1.5	13	12	1
68753073	68536	51	Virginia	51187	Warren	51187020101	201.01	10	40	2	3	3	0
68753074	68536	51	Virginia	51187	Warren	51187020101	201.01	10	40	3	34	33	1
68753075	68536	51	Virginia	51187	Warren	51187020101	201.01	10	40	5	8	8	0
68753076	68536	51	Virginia	51187	Warren	51187020101	201.01	10	60	5	7	7	0
68753077	68536	51	Virginia	51187	Warren	51187020101	201.01	10	80	10	4	4	0
68753078	68536	51	Virginia	51187	Warren	51187020101	201.01	50	940	940	1	0	1
68753079	68536	51	Virginia	51187	Warren	51187020102	201.02	10	0.768	0.256	1	1	0
68753080	68536	51	Virginia	51187	Warren	51187020102	201.02	10	3	0.5	13	13	0
68753081	68536	51	Virginia	51187	Warren	51187020102	201.02	10	3	0.512	3	3	0
68753082	68536	51	Virginia	51187	Warren	51187020102	201.02	10	4	0.512	2	2	0
68753083	68536	51	Virginia	51187	Warren	51187020102	201.02	10	6	0.5	5	5	0
68753084	68536	51	Virginia	51187	Warren	51187020102	201.02	10	8	0.768	13	13	0
68753085	68536	51	Virginia	51187	Warren	51187020102	201.02	10	10	0.75	27	26	1
68753086	68536	51	Virginia	51187	Warren	51187020102	201.02	10	10	0.768	58	57	1
68753087	68536	51	Virginia	51187	Warren	51187020102	201.02	10	10	1	8	8	0
68753088	68536	51	Virginia	51187	Warren	51187020102	201.02	10	15	0.75	26	26	0
68753089	68536	51	Virginia	51187	Warren	51187020102	201.02	10	15	0.768	2	1	1
68753090	68536	51	Virginia	51187	Warren	51187020102	201.02	10	15	1.5	1	1	0
68753091	68536	51	Virginia	51187	Warren	51187020102	201.02	10	20	1.5	31	31	0
68753092	68536	51	Virginia	51187	Warren	51187020102	201.02	10	25	2	21	21	0
68753093	68536	51	Virginia	51187	Warren	51187020102	201.02	10	30	1.5	6	6	0
68753094	68536	51	Virginia	51187	Warren	51187020102	201.02	10	40	2	1	1	0
68753095	68536	51	Virginia	51187	Warren	51187020102	201.02	10	40	3	9	9	0
68753096	68536	51	Virginia	51187	Warren	51187020102	201.02	10	40	5	4	4	0
68753097	68536	51	Virginia	51187	Warren	51187020102	201.02	10	60	5	1	1	0
68753098	68536	51	Virginia	51187	Warren	51187020200	202	10	0.512	0.256	2	2	0
68753099	68536	51	Virginia	51187	Warren	51187020200	202	10	1.5	0.256	5	4	1

68753100	68536	51	Virginia	51187	Warren	51187020200	202	10	1.5	0.384	4	3	1
68753101	68536	51	Virginia	51187	Warren	51187020200	202	10	1.5	0.512	14	5	9
68753102	68536	51	Virginia	51187	Warren	51187020200	202	10	3	0.5	7	6	1
68753103	68536	51	Virginia	51187	Warren	51187020200	202	10	4	0.512	1	1	0
68753104	68536	51	Virginia	51187	Warren	51187020200	202	10	6	0.5	14	14	0
68753105	68536	51	Virginia	51187	Warren	51187020200	202	10	8	0.768	11	11	0
68753106	68536	51	Virginia	51187	Warren	51187020200	202	10	10	0.75	23	22	1
68753107	68536	51	Virginia	51187	Warren	51187020200	202	10	10	0.768	31	28	3
68753108	68536	51	Virginia	51187	Warren	51187020200	202	10	10	1	7	7	0
68753109	68536	51	Virginia	51187	Warren	51187020200	202	10	15	0.75	19	16	3
68753110	68536	51	Virginia	51187	Warren	51187020200	202	10	15	1.5	4	1	3
68753111	68536	51	Virginia	51187	Warren	51187020200	202	10	20	1.5	5	5	0
68753112	68536	51	Virginia	51187	Warren	51187020200	202	10	20	2	6	6	0
68753113	68536	51	Virginia	51187	Warren	51187020200	202	10	25	2	6	6	0
68753114	68536	51	Virginia	51187	Warren	51187020200	202	10	30	1.5	2	2	0
68753115	68536	51	Virginia	51187	Warren	51187020200	202	10	40	3	3	3	0
68753116	68536	51	Virginia	51187	Warren	51187020300	203	10	0.512	0.128	1	1	0
68753117	68536	51	Virginia	51187	Warren	51187020300	203	10	0.512	0.256	3	3	0
68753118	68536	51	Virginia	51187	Warren	51187020300	203	10	0.768	0.256	4	4	0
68753119	68536	51	Virginia	51187	Warren	51187020300	203	10	1.5	0.256	8	8	0
68753120	68536	51	Virginia	51187	Warren	51187020300	203	10	1.5	0.384	17	17	0
68753121	68536	51	Virginia	51187	Warren	51187020300	203	10	1.5	0.512	7	7	0
68753122	68536	51	Virginia	51187	Warren	51187020300	203	10	3	0.5	61	61	0
68753123	68536	51	Virginia	51187	Warren	51187020300	203	10	3	0.512	17	17	0
68753124	68536	51	Virginia	51187	Warren	51187020300	203	10	3	0.64	2	2	0
68753125	68536	51	Virginia	51187	Warren	51187020300	203	10	4	0.512	14	14	0
68753126	68536	51	Virginia	51187	Warren	51187020300	203	10	4	1	1	1	0
68753127	68536	51	Virginia	51187	Warren	51187020300	203	10	6	0.5	26	23	3
68753128	68536	51	Virginia	51187	Warren	51187020300	203	10	6	0.512	2	2	0
68753129	68536	51	Virginia	51187	Warren	51187020300	203	10	7	1	1	1	0
68753130	68536	51	Virginia	51187	Warren	51187020300	203	10	8	0.768	79	79	0
68753131	68536	51	Virginia	51187	Warren	51187020300	203	10	10	0.75	71	68	3
68753132	68536	51	Virginia	51187	Warren	51187020300	203	10	10	0.768	95	90	5
68753133	68536	51	Virginia	51187	Warren	51187020300	203	10	10	1	22	22	0
68753134	68536	51	Virginia	51187	Warren	51187020300	203	10	15	0.75	42	41	1
68753135	68536	51	Virginia	51187	Warren	51187020300	203	10	15	0.768	1	0	1
68753136	68536	51	Virginia	51187	Warren	51187020300	203	10	15	1.5	1	1	0
68753137	68536	51	Virginia	51187	Warren	51187020300	203	10	20	1.5	19	19	0
68753138	68536	51	Virginia	51187	Warren	51187020300	203	10	20	2	4	1	3
68753139	68536	51	Virginia	51187	Warren	51187020300	203	10	25	2	13	13	0
68753140	68536	51	Virginia	51187	Warren	51187020300	203	10	30	1.5	15	15	0
68753141	68536	51	Virginia	51187	Warren	51187020300	203	10	40	2	4	4	0
68753142	68536	51	Virginia	51187	Warren	51187020300	203	10	40	3	31	30	1
68753143	68536	51	Virginia	51187	Warren	51187020300	203	10	40	5	3	3	0
68753144	68536	51	Virginia	51187	Warren	51187020300	203	10	60	5	5	5	0
68753145	68536	51	Virginia	51187	Warren	51187020300	203	10	80	10	1	0	1
68753146	68536	51	Virginia	51187	Warren	51187020300	203	10	100	10	3	2	1

68753147	68536	51	Virginia	51187	Warren	51187020400	204	10	0.768	0.256	2	2	0
68753148	68536	51	Virginia	51187	Warren	51187020400	204	10	0.768	0.384	2	2	0
68753149	68536	51	Virginia	51187	Warren	51187020400	204	10	1.5	0.512	3	2	1
68753150	68536	51	Virginia	51187	Warren	51187020400	204	10	3	0.5	8	7	1
68753151	68536	51	Virginia	51187	Warren	51187020400	204	10	6	0.5	6	4	2
68753152	68536	51	Virginia	51187	Warren	51187020400	204	10	6	0.512	1	1	0
68753153	68536	51	Virginia	51187	Warren	51187020400	204	10	8	0.768	7	5	2
68753154	68536	51	Virginia	51187	Warren	51187020400	204	10	10	0.75	14	12	2
68753155	68536	51	Virginia	51187	Warren	51187020400	204	10	10	0.768	29	25	4
68753156	68536	51	Virginia	51187	Warren	51187020400	204	10	10	1	9	9	0
68753157	68536	51	Virginia	51187	Warren	51187020400	204	10	15	0.75	21	21	0
68753158	68536	51	Virginia	51187	Warren	51187020400	204	10	15	0.768	1	1	0
68753159	68536	51	Virginia	51187	Warren	51187020400	204	10	20	1.5	6	6	0
68753160	68536	51	Virginia	51187	Warren	51187020400	204	10	20	2	4	1	3
68753161	68536	51	Virginia	51187	Warren	51187020400	204	10	25	2	9	9	0
68753162	68536	51	Virginia	51187	Warren	51187020400	204	10	30	1.5	8	8	0
68753163	68536	51	Virginia	51187	Warren	51187020400	204	10	40	2	2	2	0
68753164	68536	51	Virginia	51187	Warren	51187020400	204	10	40	3	6	5	1
68753165	68536	51	Virginia	51187	Warren	51187020400	204	10	40	5	1	1	0
68753166	68536	51	Virginia	51187	Warren	51187020500	205	10	0.768	0.256	3	3	0
68753167	68536	51	Virginia	51187	Warren	51187020500	205	10	0.768	0.384	1	1	0
68753168	68536	51	Virginia	51187	Warren	51187020500	205	10	1.5	0.512	6	1	5
68753169	68536	51	Virginia	51187	Warren	51187020500	205	10	3	0.5	3	1	2
68753170	68536	51	Virginia	51187	Warren	51187020500	205	10	3	0.512	1	0	1
68753171	68536	51	Virginia	51187	Warren	51187020500	205	10	6	0.5	8	8	0
68753172	68536	51	Virginia	51187	Warren	51187020500	205	10	8	0.768	7	7	0
68753173	68536	51	Virginia	51187	Warren	51187020500	205	10	10	0.75	21	19	2
68753174	68536	51	Virginia	51187	Warren	51187020500	205	10	10	0.768	31	24	7
68753175	68536	51	Virginia	51187	Warren	51187020500	205	10	10	1	12	11	1
68753176	68536	51	Virginia	51187	Warren	51187020500	205	10	15	0.75	11	11	0
68753177	68536	51	Virginia	51187	Warren	51187020500	205	10	20	1.5	9	4	5
68753178	68536	51	Virginia	51187	Warren	51187020500	205	10	20	2	4	1	3
68753179	68536	51	Virginia	51187	Warren	51187020500	205	10	25	2	3	3	0
68753180	68536	51	Virginia	51187	Warren	51187020500	205	10	30	1.5	3	3	0
68753181	68536	51	Virginia	51187	Warren	51187020500	205	10	40	2	2	0	2
68753182	68536	51	Virginia	51187	Warren	51187020500	205	10	40	3	5	3	2
68753183	68536	51	Virginia	51187	Warren	51187020500	205	10	80	10	1	1	0
68753184	68536	51	Virginia	51187	Warren	51187020500	205	50	10	0.768	1	0	1
68753185	68536	51	Virginia	51187	Warren	51187020601	206.01	10	0.512	0.256	1	1	0
68753186	68536	51	Virginia	51187	Warren	51187020601	206.01	10	0.768	0.384	4	4	0
68753187	68536	51	Virginia	51187	Warren	51187020601	206.01	10	1.5	0.256	3	3	0
68753188	68536	51	Virginia	51187	Warren	51187020601	206.01	10	1.5	0.384	4	4	0
68753189	68536	51	Virginia	51187	Warren	51187020601	206.01	10	1.5	0.512	7	7	0
68753190	68536	51	Virginia	51187	Warren	51187020601	206.01	10	3	0.5	14	13	1
68753191	68536	51	Virginia	51187	Warren	51187020601	206.01	10	3	0.512	5	5	0
68753192	68536	51	Virginia	51187	Warren	51187020601	206.01	10	4	0.512	3	3	0
68753193	68536	51	Virginia	51187	Warren	51187020601	206.01	10	6	0.5	7	7	0

68753194	68536	51	Virginia	51187	Warren	51187020601	206.01	10	8	0.768	19	19	0
68753195	68536	51	Virginia	51187	Warren	51187020601	206.01	10	10	0.75	13	9	4
68753196	68536	51	Virginia	51187	Warren	51187020601	206.01	10	10	0.768	30	29	1
68753197	68536	51	Virginia	51187	Warren	51187020601	206.01	10	10	1	11	11	0
68753198	68536	51	Virginia	51187	Warren	51187020601	206.01	10	12	1.5	1	1	0
68753199	68536	51	Virginia	51187	Warren	51187020601	206.01	10	15	0.75	14	14	0
68753200	68536	51	Virginia	51187	Warren	51187020601	206.01	10	15	0.768	1	1	0
68753201	68536	51	Virginia	51187	Warren	51187020601	206.01	10	20	1.5	31	30	1
68753202	68536	51	Virginia	51187	Warren	51187020601	206.01	10	20	2	3	1	2
68753203	68536	51	Virginia	51187	Warren	51187020601	206.01	10	25	2	14	14	0
68753204	68536	51	Virginia	51187	Warren	51187020601	206.01	10	30	1.5	11	11	0
68753205	68536	51	Virginia	51187	Warren	51187020601	206.01	10	40	2	10	10	0
68753206	68536	51	Virginia	51187	Warren	51187020601	206.01	10	40	3	17	17	0
68753207	68536	51	Virginia	51187	Warren	51187020601	206.01	10	40	5	4	4	0
68753208	68536	51	Virginia	51187	Warren	51187020601	206.01	10	60	5	14	14	0
68753209	68536	51	Virginia	51187	Warren	51187020601	206.01	10	80	10	2	1	1
68753210	68536	51	Virginia	51187	Warren	51187020601	206.01	10	100	10	1	1	0
68753211	68536	51	Virginia	51187	Warren	51187020601	206.01	50	500	100	1	1	0
68753212	68536	51	Virginia	51187	Warren	51187020601	206.01	50	940	940	3	2	1
68753213	68536	51	Virginia	51187	Warren	51187020602	206.02	10	1.5	0.256	1	1	0
68753214	68536	51	Virginia	51187	Warren	51187020602	206.02	10	1.5	0.384	1	1	0
68753215	68536	51	Virginia	51187	Warren	51187020602	206.02	10	1.5	0.512	2	2	0
68753216	68536	51	Virginia	51187	Warren	51187020602	206.02	10	3	0.5	6	6	0
68753217	68536	51	Virginia	51187	Warren	51187020602	206.02	10	3	0.512	2	2	0
68753218	68536	51	Virginia	51187	Warren	51187020602	206.02	10	4	0.512	3	3	0
68753219	68536	51	Virginia	51187	Warren	51187020602	206.02	10	6	0.5	4	3	1
68753220	68536	51	Virginia	51187	Warren	51187020602	206.02	10	8	0.768	2	2	0
68753221	68536	51	Virginia	51187	Warren	51187020602	206.02	10	10	0.75	26	24	2
68753222	68536	51	Virginia	51187	Warren	51187020602	206.02	10	10	0.768	41	40	1
68753223	68536	51	Virginia	51187	Warren	51187020602	206.02	10	10	1	4	4	0
68753224	68536	51	Virginia	51187	Warren	51187020602	206.02	10	15	0.75	11	11	0
68753225	68536	51	Virginia	51187	Warren	51187020602	206.02	10	20	1.5	6	4	2
68753226	68536	51	Virginia	51187	Warren	51187020602	206.02	10	25	2	6	6	0
68753227	68536	51	Virginia	51187	Warren	51187020602	206.02	10	30	1.5	4	4	0
68753228	68536	51	Virginia	51187	Warren	51187020602	206.02	10	40	2	1	1	0
68753229	68536	51	Virginia	51187	Warren	51187020602	206.02	10	40	3	4	4	0
68753230	68536	51	Virginia	51187	Warren	51187020602	206.02	10	40	5	1	1	0
68753231	68536	51	Virginia	51187	Warren	51187020602	206.02	10	60	5	1	1	0
68753232	68536	51	Virginia	51187	Warren	51187020700	207	10	0.5	0.25	2	2	0
68753233	68536	51	Virginia	51187	Warren	51187020700	207	10	0.512	0.256	1	1	0
68753234	68536	51	Virginia	51187	Warren	51187020700	207	10	0.768	0.256	5	5	0
68753235	68536	51	Virginia	51187	Warren	51187020700	207	10	1.5	0.256	14	14	0
68753236	68536	51	Virginia	51187	Warren	51187020700	207	10	1.5	0.384	14	12	2
68753237	68536	51	Virginia	51187	Warren	51187020700	207	10	1.5	0.512	3	2	1
68753238	68536	51	Virginia	51187	Warren	51187020700	207	10	3	0.5	59	59	0
68753239	68536	51	Virginia	51187	Warren	51187020700	207	10	3	0.512	25	24	1
68753240	68536	51	Virginia	51187	Warren	51187020700	207	10	4	0.512	12	12	0

68753241	68536	51	Virginia	51187	Warren	51187020700	207	10	6	0.5	16	16	0
68753242	68536	51	Virginia	51187	Warren	51187020700	207	10	6	0.512	1	1	0
68753243	68536	51	Virginia	51187	Warren	51187020700	207	10	8	0.768	56	56	0
68753244	68536	51	Virginia	51187	Warren	51187020700	207	10	10	0.75	60	60	0
68753245	68536	51	Virginia	51187	Warren	51187020700	207	10	10	0.768	70	66	4
68753246	68536	51	Virginia	51187	Warren	51187020700	207	10	10	1	27	27	0
68753247	68536	51	Virginia	51187	Warren	51187020700	207	10	15	0.75	21	21	0
68753248	68536	51	Virginia	51187	Warren	51187020700	207	10	15	0.768	2	2	0
68753249	68536	51	Virginia	51187	Warren	51187020700	207	10	20	1.5	23	21	2
68753250	68536	51	Virginia	51187	Warren	51187020700	207	10	20	2	8	7	1
68753251	68536	51	Virginia	51187	Warren	51187020700	207	10	25	2	19	19	0
68753252	68536	51	Virginia	51187	Warren	51187020700	207	10	30	1.5	12	11	1
68753253	68536	51	Virginia	51187	Warren	51187020700	207	10	40	2	3	3	0
68753254	68536	51	Virginia	51187	Warren	51187020700	207	10	40	3	22	22	0
68753255	68536	51	Virginia	51187	Warren	51187020700	207	10	40	5	3	3	0
68753256	68536	51	Virginia	51187	Warren	51187020700	207	10	60	5	8	8	0
68753257	68536	51	Virginia	51187	Warren	51187020700	207	10	80	10	1	1	0
68753258	68536	51	Virginia	51191	Washington	51191010101	101.01	10	1.5	0.256	1	1	0
68753259	68536	51	Virginia	51191	Washington	51191010101	101.01	10	1.5	0.384	1	1	0
68753260	68536	51	Virginia	51191	Washington	51191010101	101.01	10	3	0.5	12	12	0
68753261	68536	51	Virginia	51191	Washington	51191010101	101.01	10	3	0.512	6	6	0
68753262	68536	51	Virginia	51191	Washington	51191010101	101.01	10	4	0.512	5	5	0
68753263	68536	51	Virginia	51191	Washington	51191010101	101.01	10	8	0.768	2	2	0
68753264	68536	51	Virginia	51191	Washington	51191010101	101.01	10	10	0.75	5	5	0
68753265	68536	51	Virginia	51191	Washington	51191010101	101.01	10	10	0.768	8	5	3
68753266	68536	51	Virginia	51191	Washington	51191010101	101.01	10	10	1	1	1	0
68753267	68536	51	Virginia	51191	Washington	51191010101	101.01	10	15	0.75	10	9	1
68753268	68536	51	Virginia	51191	Washington	51191010101	101.01	10	15	0.768	1	0	1
68753269	68536	51	Virginia	51191	Washington	51191010101	101.01	10	15	1.5	1	1	0
68753270	68536	51	Virginia	51191	Washington	51191010101	101.01	10	20	1.5	2	2	0
68753271	68536	51	Virginia	51191	Washington	51191010101	101.01	10	20	2	1	1	0
68753272	68536	51	Virginia	51191	Washington	51191010101	101.01	10	25	2	1	1	0
68753273	68536	51	Virginia	51191	Washington	51191010101	101.01	10	40	3	2	2	0
68753274	68536	51	Virginia	51191	Washington	51191010101	101.01	10	60	5	2	2	0
68753275	68536	51	Virginia	51191	Washington	51191010102	101.02	10	1.5	0.256	1	1	0
68753276	68536	51	Virginia	51191	Washington	51191010102	101.02	10	1.5	0.512	1	1	0
68753277	68536	51	Virginia	51191	Washington	51191010102	101.02	10	3	0.512	1	1	0
68753278	68536	51	Virginia	51191	Washington	51191010102	101.02	10	4	0.512	1	1	0
68753279	68536	51	Virginia	51191	Washington	51191010102	101.02	10	8	0.768	3	3	0
68753280	68536	51	Virginia	51191	Washington	51191010102	101.02	10	10	0.75	4	4	0
68753281	68536	51	Virginia	51191	Washington	51191010102	101.02	10	10	0.768	3	3	0
68753282	68536	51	Virginia	51191	Washington	51191010102	101.02	10	10	1	1	1	0
68753283	68536	51	Virginia	51191	Washington	51191010102	101.02	10	15	0.75	3	3	0
68753284	68536	51	Virginia	51191	Washington	51191010102	101.02	10	20	1.5	1	1	0
68753285	68536	51	Virginia	51191	Washington	51191010102	101.02	10	25	2	2	2	0
68753286	68536	51	Virginia	51191	Washington	51191010102	101.02	10	40	2	1	1	0
68753287	68536	51	Virginia	51191	Washington	51191010102	101.02	10	40	5	2	2	0

68753288	68536	51	Virginia	51191	Washington	51191010102	101.02	10	60	5	1	1	0
68753289	68536	51	Virginia	51191	Washington	51191010102	101.02	50	750	750	1	1	0
68753290	68536	51	Virginia	51191	Washington	51191010200	102	10	0.512	0.256	1	0	1
68753291	68536	51	Virginia	51191	Washington	51191010200	102	10	1.5	0.256	1	1	0
68753292	68536	51	Virginia	51191	Washington	51191010200	102	10	1.5	0.512	1	1	0
68753293	68536	51	Virginia	51191	Washington	51191010200	102	10	3	0.512	1	1	0
68753294	68536	51	Virginia	51191	Washington	51191010200	102	10	10	0.75	4	3	1
68753295	68536	51	Virginia	51191	Washington	51191010200	102	10	10	1	1	1	0
68753296	68536	51	Virginia	51191	Washington	51191010200	102	10	20	1.5	2	1	1
68753297	68536	51	Virginia	51191	Washington	51191010302	103.02	10	0.512	0.128	1	1	0
68753298	68536	51	Virginia	51191	Washington	51191010302	103.02	10	0.512	0.256	2	2	0
68753299	68536	51	Virginia	51191	Washington	51191010302	103.02	10	0.768	0.256	4	4	0
68753300	68536	51	Virginia	51191	Washington	51191010302	103.02	10	0.768	0.384	1	1	0
68753301	68536	51	Virginia	51191	Washington	51191010302	103.02	10	1.5	0.256	10	10	0
68753302	68536	51	Virginia	51191	Washington	51191010302	103.02	10	1.5	0.384	20	20	0
68753303	68536	51	Virginia	51191	Washington	51191010302	103.02	10	1.5	0.512	7	5	2
68753304	68536	51	Virginia	51191	Washington	51191010302	103.02	10	3	0.5	38	38	0
68753305	68536	51	Virginia	51191	Washington	51191010302	103.02	10	3	0.512	24	24	0
68753306	68536	51	Virginia	51191	Washington	51191010302	103.02	10	4	0.512	13	13	0
68753307	68536	51	Virginia	51191	Washington	51191010302	103.02	10	6	0.5	23	23	0
68753308	68536	51	Virginia	51191	Washington	51191010302	103.02	10	6	0.512	2	2	0
68753309	68536	51	Virginia	51191	Washington	51191010302	103.02	10	7	1	1	1	0
68753310	68536	51	Virginia	51191	Washington	51191010302	103.02	10	8	0.768	23	23	0
68753311	68536	51	Virginia	51191	Washington	51191010302	103.02	10	10	0.75	55	54	1
68753312	68536	51	Virginia	51191	Washington	51191010302	103.02	10	10	0.768	69	69	0
68753313	68536	51	Virginia	51191	Washington	51191010302	103.02	10	10	1	33	33	0
68753314	68536	51	Virginia	51191	Washington	51191010302	103.02	10	15	0.75	44	44	0
68753315	68536	51	Virginia	51191	Washington	51191010302	103.02	10	15	0.768	1	1	0
68753316	68536	51	Virginia	51191	Washington	51191010302	103.02	10	15	1.5	1	1	0
68753317	68536	51	Virginia	51191	Washington	51191010302	103.02	10	20	1.5	32	30	2
68753318	68536	51	Virginia	51191	Washington	51191010302	103.02	10	25	2	6	6	0
68753319	68536	51	Virginia	51191	Washington	51191010302	103.02	10	30	1.5	40	38	2
68753320	68536	51	Virginia	51191	Washington	51191010302	103.02	10	40	2	8	8	0
68753321	68536	51	Virginia	51191	Washington	51191010302	103.02	10	40	3	37	34	3
68753322	68536	51	Virginia	51191	Washington	51191010302	103.02	10	40	5	3	3	0
68753323	68536	51	Virginia	51191	Washington	51191010302	103.02	10	60	5	17	17	0
68753324	68536	51	Virginia	51191	Washington	51191010302	103.02	10	80	10	4	4	0
68753325	68536	51	Virginia	51191	Washington	51191010302	103.02	10	100	10	1	1	0
68753326	68536	51	Virginia	51191	Washington	51191010401	104.01	10	0.768	0.256	1	1	0
68753327	68536	51	Virginia	51191	Washington	51191010401	104.01	10	1.5	0.256	1	1	0
68753328	68536	51	Virginia	51191	Washington	51191010401	104.01	10	1.5	0.512	3	2	1
68753329	68536	51	Virginia	51191	Washington	51191010401	104.01	10	3	0.5	9	9	0
68753330	68536	51	Virginia	51191	Washington	51191010401	104.01	10	3	0.512	4	4	0
68753331	68536	51	Virginia	51191	Washington	51191010401	104.01	10	4	0.512	1	1	0
68753332	68536	51	Virginia	51191	Washington	51191010401	104.01	10	6	0.5	5	5	0
68753333	68536	51	Virginia	51191	Washington	51191010401	104.01	10	8	0.768	6	6	0
68753334	68536	51	Virginia	51191	Washington	51191010401	104.01	10	10	0.75	15	12	3

68753335	68536	51	Virginia	51191	Washington	51191010401	104.01	10	10	0.768	35	32	3
68753336	68536	51	Virginia	51191	Washington	51191010401	104.01	10	10	1	18	18	0
68753337	68536	51	Virginia	51191	Washington	51191010401	104.01	10	15	0.75	14	14	0
68753338	68536	51	Virginia	51191	Washington	51191010401	104.01	10	15	1.5	1	1	0
68753339	68536	51	Virginia	51191	Washington	51191010401	104.01	10	20	1.5	13	13	0
68753340	68536	51	Virginia	51191	Washington	51191010401	104.01	10	25	2	9	9	0
68753341	68536	51	Virginia	51191	Washington	51191010401	104.01	10	30	1.5	20	19	1
68753342	68536	51	Virginia	51191	Washington	51191010401	104.01	10	40	2	4	4	0
68753343	68536	51	Virginia	51191	Washington	51191010401	104.01	10	40	3	14	13	1
68753344	68536	51	Virginia	51191	Washington	51191010401	104.01	10	40	5	1	1	0
68753345	68536	51	Virginia	51191	Washington	51191010401	104.01	10	60	5	12	12	0
68753346	68536	51	Virginia	51191	Washington	51191010401	104.01	10	80	10	1	1	0
68753347	68536	51	Virginia	51191	Washington	51191010401	104.01	50	80	10	1	1	0
68753348	68536	51	Virginia	51191	Washington	51191010401	104.01	50	100	50	1	1	0
68753349	68536	51	Virginia	51191	Washington	51191010401	104.01	50	940	940	2	2	0
68753350	68536	51	Virginia	51191	Washington	51191010402	104.02	10	0.512	0.256	1	1	0
68753351	68536	51	Virginia	51191	Washington	51191010402	104.02	10	1.5	0.256	3	3	0
68753352	68536	51	Virginia	51191	Washington	51191010402	104.02	10	1.5	0.384	5	5	0
68753353	68536	51	Virginia	51191	Washington	51191010402	104.02	10	1.5	0.512	2	1	1
68753354	68536	51	Virginia	51191	Washington	51191010402	104.02	10	3	0.5	12	12	0
68753355	68536	51	Virginia	51191	Washington	51191010402	104.02	10	3	0.512	8	8	0
68753356	68536	51	Virginia	51191	Washington	51191010402	104.02	10	4	0.512	1	1	0
68753357	68536	51	Virginia	51191	Washington	51191010402	104.02	10	6	0.5	5	5	0
68753358	68536	51	Virginia	51191	Washington	51191010402	104.02	10	8	0.768	7	7	0
68753359	68536	51	Virginia	51191	Washington	51191010402	104.02	10	10	0.75	17	16	1
68753360	68536	51	Virginia	51191	Washington	51191010402	104.02	10	10	0.768	32	30	2
68753361	68536	51	Virginia	51191	Washington	51191010402	104.02	10	10	1	12	12	0
68753362	68536	51	Virginia	51191	Washington	51191010402	104.02	10	15	0.75	9	9	0
68753363	68536	51	Virginia	51191	Washington	51191010402	104.02	10	20	1.5	7	7	0
68753364	68536	51	Virginia	51191	Washington	51191010402	104.02	10	20	2	2	1	1
68753365	68536	51	Virginia	51191	Washington	51191010402	104.02	10	25	2	3	3	0
68753366	68536	51	Virginia	51191	Washington	51191010402	104.02	10	30	1.5	6	6	0
68753367	68536	51	Virginia	51191	Washington	51191010402	104.02	10	40	2	1	1	0
68753368	68536	51	Virginia	51191	Washington	51191010402	104.02	10	40	3	5	4	1
68753369	68536	51	Virginia	51191	Washington	51191010402	104.02	10	40	5	1	0	1
68753370	68536	51	Virginia	51191	Washington	51191010402	104.02	10	60	5	5	5	0
68753371	68536	51	Virginia	51191	Washington	51191010402	104.02	10	80	10	1	1	0
68753372	68536	51	Virginia	51191	Washington	51191010501	105.01	10	0.768	0.256	2	2	0
68753373	68536	51	Virginia	51191	Washington	51191010501	105.01	10	1.5	0.384	4	4	0
68753374	68536	51	Virginia	51191	Washington	51191010501	105.01	10	1.5	0.512	2	1	1
68753375	68536	51	Virginia	51191	Washington	51191010501	105.01	10	3	0.5	8	7	1
68753376	68536	51	Virginia	51191	Washington	51191010501	105.01	10	3	0.512	3	3	0
68753377	68536	51	Virginia	51191	Washington	51191010501	105.01	10	4	0.512	6	6	0
68753378	68536	51	Virginia	51191	Washington	51191010501	105.01	10	6	0.5	4	4	0
68753379	68536	51	Virginia	51191	Washington	51191010501	105.01	10	8	0.768	12	12	0
68753380	68536	51	Virginia	51191	Washington	51191010501	105.01	10	10	0.75	18	17	1
68753381	68536	51	Virginia	51191	Washington	51191010501	105.01	10	10	0.768	24	22	2

68753382	68536	51	Virginia	51191	Washington	51191010501	105.01	10	10	1	6	6	0
68753383	68536	51	Virginia	51191	Washington	51191010501	105.01	10	15	0.75	9	8	1
68753384	68536	51	Virginia	51191	Washington	51191010501	105.01	10	20	1.5	6	6	0
68753385	68536	51	Virginia	51191	Washington	51191010501	105.01	10	20	2	1	0	1
68753386	68536	51	Virginia	51191	Washington	51191010501	105.01	10	25	2	8	8	0
68753387	68536	51	Virginia	51191	Washington	51191010501	105.01	10	30	1.5	10	9	1
68753388	68536	51	Virginia	51191	Washington	51191010501	105.01	10	40	2	2	1	1
68753389	68536	51	Virginia	51191	Washington	51191010501	105.01	10	40	3	7	4	3
68753390	68536	51	Virginia	51191	Washington	51191010501	105.01	10	60	5	2	1	1
68753391	68536	51	Virginia	51191	Washington	51191010501	105.01	10	80	10	2	1	1
68753392	68536	51	Virginia	51191	Washington	51191010501	105.01	10	100	10	1	1	0
68753393	68536	51	Virginia	51191	Washington	51191010502	105.02	10	0.512	0.256	2	0	2
68753394	68536	51	Virginia	51191	Washington	51191010502	105.02	10	1.5	0.512	3	0	3
68753395	68536	51	Virginia	51191	Washington	51191010502	105.02	10	3	0.5	5	5	0
68753396	68536	51	Virginia	51191	Washington	51191010502	105.02	10	3	0.512	2	1	1
68753397	68536	51	Virginia	51191	Washington	51191010502	105.02	10	6	0.5	2	2	0
68753398	68536	51	Virginia	51191	Washington	51191010502	105.02	10	8	0.768	4	4	0
68753399	68536	51	Virginia	51191	Washington	51191010502	105.02	10	10	0.75	17	13	4
68753400	68536	51	Virginia	51191	Washington	51191010502	105.02	10	10	0.768	10	8	2
68753401	68536	51	Virginia	51191	Washington	51191010502	105.02	10	10	1	9	9	0
68753402	68536	51	Virginia	51191	Washington	51191010502	105.02	10	15	0.75	3	3	0
68753403	68536	51	Virginia	51191	Washington	51191010502	105.02	10	20	1.5	4	3	1
68753404	68536	51	Virginia	51191	Washington	51191010502	105.02	10	25	2	2	1	1
68753405	68536	51	Virginia	51191	Washington	51191010502	105.02	10	30	1.5	1	1	0
68753406	68536	51	Virginia	51191	Washington	51191010502	105.02	10	40	5	1	0	1
68753407	68536	51	Virginia	51191	Washington	51191010502	105.02	50	940	940	1	0	1
68753408	68536	51	Virginia	51191	Washington	51191010601	106.01	10	0.512	0.256	1	0	1
68753409	68536	51	Virginia	51191	Washington	51191010601	106.01	10	1.5	0.256	4	4	0
68753410	68536	51	Virginia	51191	Washington	51191010601	106.01	10	1.5	0.384	7	5	2
68753411	68536	51	Virginia	51191	Washington	51191010601	106.01	10	1.5	0.512	6	3	3
68753412	68536	51	Virginia	51191	Washington	51191010601	106.01	10	3	0.5	17	16	1
68753413	68536	51	Virginia	51191	Washington	51191010601	106.01	10	3	0.512	5	4	1
68753414	68536	51	Virginia	51191	Washington	51191010601	106.01	10	3	0.64	1	1	0
68753415	68536	51	Virginia	51191	Washington	51191010601	106.01	10	4	0.512	3	3	0
68753416	68536	51	Virginia	51191	Washington	51191010601	106.01	10	6	0.5	7	7	0
68753417	68536	51	Virginia	51191	Washington	51191010601	106.01	10	8	0.768	17	17	0
68753418	68536	51	Virginia	51191	Washington	51191010601	106.01	10	10	0.75	33	31	2
68753419	68536	51	Virginia	51191	Washington	51191010601	106.01	10	10	0.768	36	31	5
68753420	68536	51	Virginia	51191	Washington	51191010601	106.01	10	10	1	9	9	0
68753421	68536	51	Virginia	51191	Washington	51191010601	106.01	10	15	0.75	10	10	0
68753422	68536	51	Virginia	51191	Washington	51191010601	106.01	10	20	1.5	7	6	1
68753423	68536	51	Virginia	51191	Washington	51191010601	106.01	10	25	2	1	1	0
68753424	68536	51	Virginia	51191	Washington	51191010601	106.01	10	30	1.5	3	3	0
68753425	68536	51	Virginia	51191	Washington	51191010601	106.01	10	40	2	1	1	0
68753426	68536	51	Virginia	51191	Washington	51191010601	106.01	10	40	3	5	5	0
68753427	68536	51	Virginia	51191	Washington	51191010601	106.01	10	40	40	1	0	1
68753428	68536	51	Virginia	51191	Washington	51191010601	106.01	10	60	5	3	3	0

68753429	68536	51	Virginia	51191	Washington	51191010601	106.01	10	80	10	1	1	0
68753430	68536	51	Virginia	51191	Washington	51191010601	106.01	10	100	10	1	1	0
68753431	68536	51	Virginia	51191	Washington	51191010602	106.02	10	0.5	0.25	3	3	0
68753432	68536	51	Virginia	51191	Washington	51191010602	106.02	10	0.512	0.128	1	1	0
68753433	68536	51	Virginia	51191	Washington	51191010602	106.02	10	1.5	0.256	4	4	0
68753434	68536	51	Virginia	51191	Washington	51191010602	106.02	10	1.5	0.384	9	7	2
68753435	68536	51	Virginia	51191	Washington	51191010602	106.02	10	1.5	0.512	8	7	1
68753436	68536	51	Virginia	51191	Washington	51191010602	106.02	10	3	0.5	13	13	0
68753437	68536	51	Virginia	51191	Washington	51191010602	106.02	10	3	0.512	5	5	0
68753438	68536	51	Virginia	51191	Washington	51191010602	106.02	10	4	0.512	6	6	0
68753439	68536	51	Virginia	51191	Washington	51191010602	106.02	10	6	0.5	10	10	0
68753440	68536	51	Virginia	51191	Washington	51191010602	106.02	10	6	0.512	1	1	0
68753441	68536	51	Virginia	51191	Washington	51191010602	106.02	10	7	1	1	1	0
68753442	68536	51	Virginia	51191	Washington	51191010602	106.02	10	8	0.768	25	24	1
68753443	68536	51	Virginia	51191	Washington	51191010602	106.02	10	10	0.75	13	13	0
68753444	68536	51	Virginia	51191	Washington	51191010602	106.02	10	10	0.768	24	21	3
68753445	68536	51	Virginia	51191	Washington	51191010602	106.02	10	10	1	3	3	0
68753446	68536	51	Virginia	51191	Washington	51191010602	106.02	10	15	0.75	12	12	0
68753447	68536	51	Virginia	51191	Washington	51191010602	106.02	10	20	1.5	19	16	3
68753448	68536	51	Virginia	51191	Washington	51191010602	106.02	10	20	2	1	0	1
68753449	68536	51	Virginia	51191	Washington	51191010602	106.02	10	25	2	9	9	0
68753450	68536	51	Virginia	51191	Washington	51191010602	106.02	10	30	1.5	1	1	0
68753451	68536	51	Virginia	51191	Washington	51191010602	106.02	50	940	940	1	1	0
68753452	68536	51	Virginia	51191	Washington	51191010700	107	10	0.512	0.128	1	1	0
68753453	68536	51	Virginia	51191	Washington	51191010700	107	10	0.512	0.256	3	1	2
68753454	68536	51	Virginia	51191	Washington	51191010700	107	10	0.768	0.256	2	2	0
68753455	68536	51	Virginia	51191	Washington	51191010700	107	10	0.768	0.384	1	1	0
68753456	68536	51	Virginia	51191	Washington	51191010700	107	10	1.5	0.256	6	6	0
68753457	68536	51	Virginia	51191	Washington	51191010700	107	10	1.5	0.384	12	12	0
68753458	68536	51	Virginia	51191	Washington	51191010700	107	10	1.5	0.512	4	2	2
68753459	68536	51	Virginia	51191	Washington	51191010700	107	10	3	0.5	18	17	1
68753460	68536	51	Virginia	51191	Washington	51191010700	107	10	3	0.512	4	4	0
68753461	68536	51	Virginia	51191	Washington	51191010700	107	10	4	0.512	2	2	0
68753462	68536	51	Virginia	51191	Washington	51191010700	107	10	6	0.5	6	6	0
68753463	68536	51	Virginia	51191	Washington	51191010700	107	10	8	0.768	15	15	0
68753464	68536	51	Virginia	51191	Washington	51191010700	107	10	10	0.75	20	19	1
68753465	68536	51	Virginia	51191	Washington	51191010700	107	10	10	0.768	38	37	1
68753466	68536	51	Virginia	51191	Washington	51191010700	107	10	10	1	8	7	1
68753467	68536	51	Virginia	51191	Washington	51191010700	107	10	15	0.75	11	11	0
68753468	68536	51	Virginia	51191	Washington	51191010700	107	10	20	1.5	29	29	0
68753469	68536	51	Virginia	51191	Washington	51191010700	107	10	20	5	1	0	1
68753470	68536	51	Virginia	51191	Washington	51191010700	107	10	25	2	17	17	0
68753471	68536	51	Virginia	51191	Washington	51191010700	107	10	30	1.5	5	5	0
68753472	68536	51	Virginia	51191	Washington	51191010700	107	10	40	2	1	1	0
68753473	68536	51	Virginia	51191	Washington	51191010700	107	10	40	3	3	3	0
68753474	68536	51	Virginia	51191	Washington	51191010700	107	10	40	5	2	0	2
68753475	68536	51	Virginia	51191	Washington	51191010700	107	10	60	5	1	1	0

68753476	68536	51	Virginia	51191	Washington	51191010700	107	10	80	10	4	4	0
68753477	68536	51	Virginia	51191	Washington	51191010700	107	10	100	10	1	1	0
68753478	68536	51	Virginia	51191	Washington	51191010800	108	10	0.512	0.128	1	1	0
68753479	68536	51	Virginia	51191	Washington	51191010800	108	10	0.768	0.256	1	1	0
68753480	68536	51	Virginia	51191	Washington	51191010800	108	10	0.768	0.384	1	1	0
68753481	68536	51	Virginia	51191	Washington	51191010800	108	10	1.5	0.256	11	11	0
68753482	68536	51	Virginia	51191	Washington	51191010800	108	10	1.5	0.384	2	2	0
68753483	68536	51	Virginia	51191	Washington	51191010800	108	10	1.5	0.512	4	1	3
68753484	68536	51	Virginia	51191	Washington	51191010800	108	10	3	0.5	14	13	1
68753485	68536	51	Virginia	51191	Washington	51191010800	108	10	3	0.512	4	4	0
68753486	68536	51	Virginia	51191	Washington	51191010800	108	10	3	0.64	1	1	0
68753487	68536	51	Virginia	51191	Washington	51191010800	108	10	4	0.512	6	6	0
68753488	68536	51	Virginia	51191	Washington	51191010800	108	10	6	0.5	13	12	1
68753489	68536	51	Virginia	51191	Washington	51191010800	108	10	8	0.768	28	28	0
68753490	68536	51	Virginia	51191	Washington	51191010800	108	10	10	0.75	41	41	0
68753491	68536	51	Virginia	51191	Washington	51191010800	108	10	10	0.768	72	72	0
68753492	68536	51	Virginia	51191	Washington	51191010800	108	10	10	1	15	15	0
68753493	68536	51	Virginia	51191	Washington	51191010800	108	10	15	0.75	31	31	0
68753494	68536	51	Virginia	51191	Washington	51191010800	108	10	20	1.5	55	52	3
68753495	68536	51	Virginia	51191	Washington	51191010800	108	10	20	2	1	1	0
68753496	68536	51	Virginia	51191	Washington	51191010800	108	10	25	2	31	30	1
68753497	68536	51	Virginia	51191	Washington	51191010800	108	10	30	1.5	25	25	0
68753498	68536	51	Virginia	51191	Washington	51191010800	108	10	40	2	9	9	0
68753499	68536	51	Virginia	51191	Washington	51191010800	108	10	40	3	36	33	3
68753500	68536	51	Virginia	51191	Washington	51191010800	108	10	40	5	2	2	0
68753501	68536	51	Virginia	51191	Washington	51191010800	108	10	60	5	22	22	0
68753502	68536	51	Virginia	51191	Washington	51191010800	108	10	80	10	5	5	0
68753503	68536	51	Virginia	51191	Washington	51191010800	108	10	100	10	1	1	0
68753504	68536	51	Virginia	51191	Washington	51191010800	108	50	500	100	1	1	0
68753505	68536	51	Virginia	51191	Washington	51191010800	108	50	750	750	1	1	0
68753506	68536	51	Virginia	51191	Washington	51191010800	108	50	940	940	3	2	1
68753507	68536	51	Virginia	51191	Washington	51191010900	109	10	0.768	0.256	1	1	0
68753508	68536	51	Virginia	51191	Washington	51191010900	109	10	0.768	0.384	3	3	0
68753509	68536	51	Virginia	51191	Washington	51191010900	109	10	1.5	0.256	1	1	0
68753510	68536	51	Virginia	51191	Washington	51191010900	109	10	1.5	0.384	2	2	0
68753511	68536	51	Virginia	51191	Washington	51191010900	109	10	3	0.5	5	5	0
68753512	68536	51	Virginia	51191	Washington	51191010900	109	10	3	0.512	8	8	0
68753513	68536	51	Virginia	51191	Washington	51191010900	109	10	3	0.64	1	1	0
68753514	68536	51	Virginia	51191	Washington	51191010900	109	10	4	0.512	2	2	0
68753515	68536	51	Virginia	51191	Washington	51191010900	109	10	6	0.5	4	4	0
68753516	68536	51	Virginia	51191	Washington	51191010900	109	10	8	0.768	18	18	0
68753517	68536	51	Virginia	51191	Washington	51191010900	109	10	10	0.75	51	48	3
68753518	68536	51	Virginia	51191	Washington	51191010900	109	10	10	0.768	82	74	8
68753519	68536	51	Virginia	51191	Washington	51191010900	109	10	10	1	23	22	1
68753520	68536	51	Virginia	51191	Washington	51191010900	109	10	15	0.75	55	55	0
68753521	68536	51	Virginia	51191	Washington	51191010900	109	10	20	1.5	102	100	2
68753522	68536	51	Virginia	51191	Washington	51191010900	109	10	20	2	8	3	5

68753523	68536	51	Virginia	51191	Washington	51191010900	109	10	20	5	1	1	0
68753524	68536	51	Virginia	51191	Washington	51191010900	109	10	25	2	36	36	0
68753525	68536	51	Virginia	51191	Washington	51191010900	109	10	30	1.5	18	15	3
68753526	68536	51	Virginia	51191	Washington	51191010900	109	10	40	2	4	4	0
68753527	68536	51	Virginia	51191	Washington	51191010900	109	10	40	3	33	32	1
68753528	68536	51	Virginia	51191	Washington	51191010900	109	10	40	5	2	2	0
68753529	68536	51	Virginia	51191	Washington	51191010900	109	10	60	5	56	54	2
68753530	68536	51	Virginia	51191	Washington	51191010900	109	10	80	10	6	6	0
68753531	68536	51	Virginia	51191	Washington	51191010900	109	10	100	10	3	3	0
68753532	68536	51	Virginia	51191	Washington	51191010900	109	50	30	1.5	2	0	2
68753533	68536	51	Virginia	51191	Washington	51191010900	109	50	100	50	1	1	0
68753534	68536	51	Virginia	51191	Washington	51191010900	109	50	940	940	2	1	1
68753535	68536	51	Virginia	51191	Washington	51191011000	110	10	0.512	0.128	1	1	0
68753536	68536	51	Virginia	51191	Washington	51191011000	110	10	0.768	0.256	1	1	0
68753537	68536	51	Virginia	51191	Washington	51191011000	110	10	0.768	0.384	1	1	0
68753538	68536	51	Virginia	51191	Washington	51191011000	110	10	1.5	0.256	1	1	0
68753539	68536	51	Virginia	51191	Washington	51191011000	110	10	1.5	0.384	2	2	0
68753540	68536	51	Virginia	51191	Washington	51191011000	110	10	1.5	0.512	2	2	0
68753541	68536	51	Virginia	51191	Washington	51191011000	110	10	3	0.5	26	25	1
68753542	68536	51	Virginia	51191	Washington	51191011000	110	10	3	0.512	9	9	0
68753543	68536	51	Virginia	51191	Washington	51191011000	110	10	4	0.512	7	7	0
68753544	68536	51	Virginia	51191	Washington	51191011000	110	10	6	0.5	14	14	0
68753545	68536	51	Virginia	51191	Washington	51191011000	110	10	8	0.768	27	27	0
68753546	68536	51	Virginia	51191	Washington	51191011000	110	10	10	0.75	46	44	2
68753547	68536	51	Virginia	51191	Washington	51191011000	110	10	10	0.768	65	60	5
68753548	68536	51	Virginia	51191	Washington	51191011000	110	10	10	1	17	17	0
68753549	68536	51	Virginia	51191	Washington	51191011000	110	10	15	0.75	32	32	0
68753550	68536	51	Virginia	51191	Washington	51191011000	110	10	15	0.768	2	2	0
68753551	68536	51	Virginia	51191	Washington	51191011000	110	10	15	1.5	1	1	0
68753552	68536	51	Virginia	51191	Washington	51191011000	110	10	20	1.5	31	31	0
68753553	68536	51	Virginia	51191	Washington	51191011000	110	10	20	2	4	4	0
68753554	68536	51	Virginia	51191	Washington	51191011000	110	10	25	2	15	15	0
68753555	68536	51	Virginia	51191	Washington	51191011000	110	10	30	1.5	44	42	2
68753556	68536	51	Virginia	51191	Washington	51191011000	110	10	40	2	13	13	0
68753557	68536	51	Virginia	51191	Washington	51191011000	110	10	40	3	26	26	0
68753558	68536	51	Virginia	51191	Washington	51191011000	110	10	40	5	6	6	0
68753559	68536	51	Virginia	51191	Washington	51191011000	110	10	60	5	21	21	0
68753560	68536	51	Virginia	51191	Washington	51191011000	110	10	80	10	11	11	0
68753561	68536	51	Virginia	51191	Washington	51191011000	110	10	100	10	13	12	1
68753562	68536	51	Virginia	51197	Wythe	51197050101	501.01	10	0.512	0.256	1	0	1
68753563	68536	51	Virginia	51197	Wythe	51197050101	501.01	10	0.768	0.384	1	1	0
68753564	68536	51	Virginia	51197	Wythe	51197050101	501.01	10	1.5	0.512	10	5	5
68753565	68536	51	Virginia	51197	Wythe	51197050101	501.01	10	3	0.5	27	26	1
68753566	68536	51	Virginia	51197	Wythe	51197050101	501.01	10	3	0.512	4	4	0
68753567	68536	51	Virginia	51197	Wythe	51197050101	501.01	10	4	0.512	2	2	0
68753568	68536	51	Virginia	51197	Wythe	51197050101	501.01	10	6	0.5	22	22	0
68753569	68536	51	Virginia	51197	Wythe	51197050101	501.01	10	6	0.512	4	4	0

68753570	68536	51	Virginia	51197	Wythe	51197050101	501.01	10	8	0.768	32	30	2
68753571	68536	51	Virginia	51197	Wythe	51197050101	501.01	10	10	0.75	64	62	2
68753572	68536	51	Virginia	51197	Wythe	51197050101	501.01	10	10	0.768	90	72	18
68753573	68536	51	Virginia	51197	Wythe	51197050101	501.01	10	10	1	28	27	1
68753574	68536	51	Virginia	51197	Wythe	51197050101	501.01	10	10	10	1	1	0
68753575	68536	51	Virginia	51197	Wythe	51197050101	501.01	10	15	0.75	56	53	3
68753576	68536	51	Virginia	51197	Wythe	51197050101	501.01	10	15	0.768	1	1	0
68753577	68536	51	Virginia	51197	Wythe	51197050101	501.01	10	15	1.5	2	1	1
68753578	68536	51	Virginia	51197	Wythe	51197050101	501.01	10	20	1.5	21	17	4
68753579	68536	51	Virginia	51197	Wythe	51197050101	501.01	10	20	2	17	6	11
68753580	68536	51	Virginia	51197	Wythe	51197050101	501.01	10	25	2	35	32	3
68753581	68536	51	Virginia	51197	Wythe	51197050101	501.01	10	30	1.5	31	28	3
68753582	68536	51	Virginia	51197	Wythe	51197050101	501.01	10	40	2	4	1	3
68753583	68536	51	Virginia	51197	Wythe	51197050101	501.01	10	40	3	48	36	12
68753584	68536	51	Virginia	51197	Wythe	51197050101	501.01	10	40	5	8	4	4
68753585	68536	51	Virginia	51197	Wythe	51197050101	501.01	10	60	5	16	14	2
68753586	68536	51	Virginia	51197	Wythe	51197050101	501.01	10	80	10	10	1	9
68753587	68536	51	Virginia	51197	Wythe	51197050102	501.02	10	0.512	0.256	1	1	0
68753588	68536	51	Virginia	51197	Wythe	51197050102	501.02	10	0.768	0.256	2	2	0
68753589	68536	51	Virginia	51197	Wythe	51197050102	501.02	10	0.768	0.384	2	1	1
68753590	68536	51	Virginia	51197	Wythe	51197050102	501.02	10	1.5	0.256	3	3	0
68753591	68536	51	Virginia	51197	Wythe	51197050102	501.02	10	1.5	0.384	4	4	0
68753592	68536	51	Virginia	51197	Wythe	51197050102	501.02	10	1.5	0.512	2	1	1
68753593	68536	51	Virginia	51197	Wythe	51197050102	501.02	10	3	0.5	18	18	0
68753594	68536	51	Virginia	51197	Wythe	51197050102	501.02	10	3	0.512	5	5	0
68753595	68536	51	Virginia	51197	Wythe	51197050102	501.02	10	4	0.512	9	9	0
68753596	68536	51	Virginia	51197	Wythe	51197050102	501.02	10	6	0.5	8	7	1
68753597	68536	51	Virginia	51197	Wythe	51197050102	501.02	10	6	0.512	1	1	0
68753598	68536	51	Virginia	51197	Wythe	51197050102	501.02	10	8	0.768	23	22	1
68753599	68536	51	Virginia	51197	Wythe	51197050102	501.02	10	10	0.75	60	58	2
68753600	68536	51	Virginia	51197	Wythe	51197050102	501.02	10	10	0.768	60	58	2
68753601	68536	51	Virginia	51197	Wythe	51197050102	501.02	10	10	1	35	35	0
68753602	68536	51	Virginia	51197	Wythe	51197050102	501.02	10	15	0.75	54	54	0
68753603	68536	51	Virginia	51197	Wythe	51197050102	501.02	10	15	0.768	1	1	0
68753604	68536	51	Virginia	51197	Wythe	51197050102	501.02	10	20	1.5	30	28	2
68753605	68536	51	Virginia	51197	Wythe	51197050102	501.02	10	20	2	3	2	1
68753606	68536	51	Virginia	51197	Wythe	51197050102	501.02	10	25	2	19	18	1
68753607	68536	51	Virginia	51197	Wythe	51197050102	501.02	10	30	1.5	28	28	0
68753608	68536	51	Virginia	51197	Wythe	51197050102	501.02	10	40	2	3	3	0
68753609	68536	51	Virginia	51197	Wythe	51197050102	501.02	10	40	3	48	47	1
68753610	68536	51	Virginia	51197	Wythe	51197050102	501.02	10	40	5	5	5	0
68753611	68536	51	Virginia	51197	Wythe	51197050102	501.02	10	60	5	20	19	1
68753612	68536	51	Virginia	51197	Wythe	51197050102	501.02	10	80	10	1	1	0
68753613	68536	51	Virginia	51197	Wythe	51197050102	501.02	10	100	10	2	1	1
68753614	68536	51	Virginia	51197	Wythe	51197050201	502.01	10	0.512	0.256	1	0	1
68753615	68536	51	Virginia	51197	Wythe	51197050201	502.01	10	0.768	0.384	5	0	5
68753616	68536	51	Virginia	51197	Wythe	51197050201	502.01	10	1.5	0.256	2	2	0

68753617	68536	51	Virginia	51197	Wythe	51197050201	502.01	10	1.5	0.384	3	2	1
68753618	68536	51	Virginia	51197	Wythe	51197050201	502.01	10	1.5	0.512	11	8	3
68753619	68536	51	Virginia	51197	Wythe	51197050201	502.01	10	3	0.5	19	18	1
68753620	68536	51	Virginia	51197	Wythe	51197050201	502.01	10	3	0.512	11	11	0
68753621	68536	51	Virginia	51197	Wythe	51197050201	502.01	10	4	0.512	2	2	0
68753622	68536	51	Virginia	51197	Wythe	51197050201	502.01	10	6	0.5	20	17	3
68753623	68536	51	Virginia	51197	Wythe	51197050201	502.01	10	8	0.768	36	36	0
68753624	68536	51	Virginia	51197	Wythe	51197050201	502.01	10	10	0.75	54	41	13
68753625	68536	51	Virginia	51197	Wythe	51197050201	502.01	10	10	0.768	102	87	15
68753626	68536	51	Virginia	51197	Wythe	51197050201	502.01	10	10	1	26	23	3
68753627	68536	51	Virginia	51197	Wythe	51197050201	502.01	10	15	0.75	49	47	2
68753628	68536	51	Virginia	51197	Wythe	51197050201	502.01	10	15	0.768	2	2	0
68753629	68536	51	Virginia	51197	Wythe	51197050201	502.01	10	15	1.5	1	1	0
68753630	68536	51	Virginia	51197	Wythe	51197050201	502.01	10	20	1.5	35	32	3
68753631	68536	51	Virginia	51197	Wythe	51197050201	502.01	10	20	2	20	6	14
68753632	68536	51	Virginia	51197	Wythe	51197050201	502.01	10	25	2	41	39	2
68753633	68536	51	Virginia	51197	Wythe	51197050201	502.01	10	30	1.5	40	39	1
68753634	68536	51	Virginia	51197	Wythe	51197050201	502.01	10	40	2	4	1	3
68753635	68536	51	Virginia	51197	Wythe	51197050201	502.01	10	40	3	32	26	6
68753636	68536	51	Virginia	51197	Wythe	51197050201	502.01	10	40	5	5	1	4
68753637	68536	51	Virginia	51197	Wythe	51197050201	502.01	10	60	5	1	1	0
68753638	68536	51	Virginia	51197	Wythe	51197050201	502.01	10	80	10	7	0	7
68753639	68536	51	Virginia	51197	Wythe	51197050201	502.01	50	100	50	1	1	0
68753640	68536	51	Virginia	51197	Wythe	51197050201	502.01	50	500	100	1	1	0
68753641	68536	51	Virginia	51197	Wythe	51197050201	502.01	50	940	940	3	1	2
68753642	68536	51	Virginia	51197	Wythe	51197050202	502.02	10	0.5	0.25	2	2	0
68753643	68536	51	Virginia	51197	Wythe	51197050202	502.02	10	0.512	0.256	3	3	0
68753644	68536	51	Virginia	51197	Wythe	51197050202	502.02	10	0.768	0.256	3	3	0
68753645	68536	51	Virginia	51197	Wythe	51197050202	502.02	10	1.5	0.256	10	10	0
68753646	68536	51	Virginia	51197	Wythe	51197050202	502.02	10	1.5	0.384	6	5	1
68753647	68536	51	Virginia	51197	Wythe	51197050202	502.02	10	1.5	0.512	4	4	0
68753648	68536	51	Virginia	51197	Wythe	51197050202	502.02	10	3	0.5	37	36	1
68753649	68536	51	Virginia	51197	Wythe	51197050202	502.02	10	3	0.512	10	10	0
68753650	68536	51	Virginia	51197	Wythe	51197050202	502.02	10	4	0.512	6	6	0
68753651	68536	51	Virginia	51197	Wythe	51197050202	502.02	10	6	0.5	26	25	1
68753652	68536	51	Virginia	51197	Wythe	51197050202	502.02	10	6	0.512	3	2	1
68753653	68536	51	Virginia	51197	Wythe	51197050202	502.02	10	7	1	1	1	0
68753654	68536	51	Virginia	51197	Wythe	51197050202	502.02	10	8	0.768	46	46	0
68753655	68536	51	Virginia	51197	Wythe	51197050202	502.02	10	10	0.75	57	55	2
68753656	68536	51	Virginia	51197	Wythe	51197050202	502.02	10	10	0.768	107	96	11
68753657	68536	51	Virginia	51197	Wythe	51197050202	502.02	10	10	1	40	36	4
68753658	68536	51	Virginia	51197	Wythe	51197050202	502.02	10	15	0.75	68	67	1
68753659	68536	51	Virginia	51197	Wythe	51197050202	502.02	10	15	0.768	3	3	0
68753660	68536	51	Virginia	51197	Wythe	51197050202	502.02	10	15	1.5	3	3	0
68753661	68536	51	Virginia	51197	Wythe	51197050202	502.02	10	20	1.5	35	33	2
68753662	68536	51	Virginia	51197	Wythe	51197050202	502.02	10	20	2	10	6	4
68753663	68536	51	Virginia	51197	Wythe	51197050202	502.02	10	25	2	38	35	3

68753664	68536	51	Virginia	51197	Wythe	51197050202	502.02	10	30	1.5	50	45	5
68753665	68536	51	Virginia	51197	Wythe	51197050202	502.02	10	40	2	10	10	0
68753666	68536	51	Virginia	51197	Wythe	51197050202	502.02	10	40	3	65	62	3
68753667	68536	51	Virginia	51197	Wythe	51197050202	502.02	10	40	5	6	5	1
68753668	68536	51	Virginia	51197	Wythe	51197050202	502.02	10	60	5	24	24	0
68753669	68536	51	Virginia	51197	Wythe	51197050202	502.02	10	80	10	3	2	1
68753670	68536	51	Virginia	51197	Wythe	51197050301	503.01	10	0.5	0.25	1	1	0
68753671	68536	51	Virginia	51197	Wythe	51197050301	503.01	10	0.512	0.128	1	1	0
68753672	68536	51	Virginia	51197	Wythe	51197050301	503.01	10	0.512	0.256	1	1	0
68753673	68536	51	Virginia	51197	Wythe	51197050301	503.01	10	0.768	0.256	4	4	0
68753674	68536	51	Virginia	51197	Wythe	51197050301	503.01	10	0.768	0.384	5	3	2
68753675	68536	51	Virginia	51197	Wythe	51197050301	503.01	10	1.5	0.256	10	10	0
68753676	68536	51	Virginia	51197	Wythe	51197050301	503.01	10	1.5	0.384	10	9	1
68753677	68536	51	Virginia	51197	Wythe	51197050301	503.01	10	1.5	0.512	8	6	2
68753678	68536	51	Virginia	51197	Wythe	51197050301	503.01	10	3	0.5	46	42	4
68753679	68536	51	Virginia	51197	Wythe	51197050301	503.01	10	3	0.512	6	6	0
68753680	68536	51	Virginia	51197	Wythe	51197050301	503.01	10	4	0.512	4	4	0
68753681	68536	51	Virginia	51197	Wythe	51197050301	503.01	10	6	0.5	18	17	1
68753682	68536	51	Virginia	51197	Wythe	51197050301	503.01	10	8	0.768	27	27	0
68753683	68536	51	Virginia	51197	Wythe	51197050301	503.01	10	10	0.75	97	92	5
68753684	68536	51	Virginia	51197	Wythe	51197050301	503.01	10	10	0.768	141	132	9
68753685	68536	51	Virginia	51197	Wythe	51197050301	503.01	10	10	1	30	28	2
68753686	68536	51	Virginia	51197	Wythe	51197050301	503.01	10	15	0.75	68	66	2
68753687	68536	51	Virginia	51197	Wythe	51197050301	503.01	10	15	0.768	5	5	0
68753688	68536	51	Virginia	51197	Wythe	51197050301	503.01	10	20	1.5	40	32	8
68753689	68536	51	Virginia	51197	Wythe	51197050301	503.01	10	20	2	10	6	4
68753690	68536	51	Virginia	51197	Wythe	51197050301	503.01	10	20	5	1	1	0
68753691	68536	51	Virginia	51197	Wythe	51197050301	503.01	10	25	2	44	44	0
68753692	68536	51	Virginia	51197	Wythe	51197050301	503.01	10	30	1.5	58	56	2
68753693	68536	51	Virginia	51197	Wythe	51197050301	503.01	10	40	2	9	7	2
68753694	68536	51	Virginia	51197	Wythe	51197050301	503.01	10	40	3	56	54	2
68753695	68536	51	Virginia	51197	Wythe	51197050301	503.01	10	40	5	12	10	2
68753696	68536	51	Virginia	51197	Wythe	51197050301	503.01	10	60	5	25	24	1
68753697	68536	51	Virginia	51197	Wythe	51197050301	503.01	10	80	10	3	1	2
68753698	68536	51	Virginia	51197	Wythe	51197050301	503.01	10	100	10	2	2	0
68753699	68536	51	Virginia	51197	Wythe	51197050302	503.02	10	0.5	0.25	2	2	0
68753700	68536	51	Virginia	51197	Wythe	51197050302	503.02	10	0.768	0.256	5	5	0
68753701	68536	51	Virginia	51197	Wythe	51197050302	503.02	10	0.768	0.384	3	3	0
68753702	68536	51	Virginia	51197	Wythe	51197050302	503.02	10	1.5	0.256	46	46	0
68753703	68536	51	Virginia	51197	Wythe	51197050302	503.02	10	1.5	0.384	47	46	1
68753704	68536	51	Virginia	51197	Wythe	51197050302	503.02	10	1.5	0.512	6	6	0
68753705	68536	51	Virginia	51197	Wythe	51197050302	503.02	10	3	0.5	56	55	1
68753706	68536	51	Virginia	51197	Wythe	51197050302	503.02	10	3	0.512	15	13	2
68753707	68536	51	Virginia	51197	Wythe	51197050302	503.02	10	3	0.64	1	1	0
68753708	68536	51	Virginia	51197	Wythe	51197050302	503.02	10	4	0.512	16	16	0
68753709	68536	51	Virginia	51197	Wythe	51197050302	503.02	10	6	0.5	26	26	0
68753710	68536	51	Virginia	51197	Wythe	51197050302	503.02	10	7	1	1	1	0

68753711	68536	51	Virginia	51197	Wythe	51197050302	503.02	10	8	0.768	61	61	0
68753712	68536	51	Virginia	51197	Wythe	51197050302	503.02	10	10	0.75	77	76	1
68753713	68536	51	Virginia	51197	Wythe	51197050302	503.02	10	10	0.768	85	83	2
68753714	68536	51	Virginia	51197	Wythe	51197050302	503.02	10	10	1	38	38	0
68753715	68536	51	Virginia	51197	Wythe	51197050302	503.02	10	15	0.75	35	34	1
68753716	68536	51	Virginia	51197	Wythe	51197050302	503.02	10	15	0.768	1	1	0
68753717	68536	51	Virginia	51197	Wythe	51197050302	503.02	10	15	1.5	1	1	0
68753718	68536	51	Virginia	51197	Wythe	51197050302	503.02	10	20	1.5	22	21	1
68753719	68536	51	Virginia	51197	Wythe	51197050302	503.02	10	20	2	11	9	2
68753720	68536	51	Virginia	51197	Wythe	51197050302	503.02	10	25	2	24	23	1
68753721	68536	51	Virginia	51197	Wythe	51197050302	503.02	10	30	1.5	17	16	1
68753722	68536	51	Virginia	51197	Wythe	51197050302	503.02	10	30	5	1	1	0
68753723	68536	51	Virginia	51197	Wythe	51197050302	503.02	10	40	2	4	4	0
68753724	68536	51	Virginia	51197	Wythe	51197050302	503.02	10	40	3	36	36	0
68753725	68536	51	Virginia	51197	Wythe	51197050302	503.02	10	40	5	2	2	0
68753726	68536	51	Virginia	51197	Wythe	51197050302	503.02	10	60	5	42	41	1
68753727	68536	51	Virginia	51197	Wythe	51197050302	503.02	10	80	10	1	1	0
68753728	68536	51	Virginia	51197	Wythe	51197050302	503.02	10	100	10	2	1	1
68753729	68536	51	Virginia	51197	Wythe	51197050302	503.02	50	10	0.768	1	1	0
68753730	68536	51	Virginia	51197	Wythe	51197050302	503.02	50	20	3	1	0	1
68753731	68536	51	Virginia	51197	Wythe	51197050302	503.02	50	500	100	2	2	0
68753732	68536	51	Virginia	51197	Wythe	51197050302	503.02	50	940	940	1	1	0
68753733	68536	51	Virginia	51197	Wythe	51197050401	504.01	10	0.5	0.25	3	3	0
68753734	68536	51	Virginia	51197	Wythe	51197050401	504.01	10	0.512	0.128	2	2	0
68753735	68536	51	Virginia	51197	Wythe	51197050401	504.01	10	0.512	0.256	8	7	1
68753736	68536	51	Virginia	51197	Wythe	51197050401	504.01	10	0.768	0.256	5	5	0
68753737	68536	51	Virginia	51197	Wythe	51197050401	504.01	10	0.768	0.384	2	2	0
68753738	68536	51	Virginia	51197	Wythe	51197050401	504.01	10	1.5	0.256	39	39	0
68753739	68536	51	Virginia	51197	Wythe	51197050401	504.01	10	1.5	0.384	55	54	1
68753740	68536	51	Virginia	51197	Wythe	51197050401	504.01	10	1.5	0.512	6	6	0
68753741	68536	51	Virginia	51197	Wythe	51197050401	504.01	10	1.5	0.768	1	1	0
68753742	68536	51	Virginia	51197	Wythe	51197050401	504.01	10	3	0.5	29	29	0
68753743	68536	51	Virginia	51197	Wythe	51197050401	504.01	10	3	0.512	17	15	2
68753744	68536	51	Virginia	51197	Wythe	51197050401	504.01	10	4	0.512	8	8	0
68753745	68536	51	Virginia	51197	Wythe	51197050401	504.01	10	6	0.5	16	15	1
68753746	68536	51	Virginia	51197	Wythe	51197050401	504.01	10	8	0.768	26	26	0
68753747	68536	51	Virginia	51197	Wythe	51197050401	504.01	10	10	0.75	89	85	4
68753748	68536	51	Virginia	51197	Wythe	51197050401	504.01	10	10	0.768	104	102	2
68753749	68536	51	Virginia	51197	Wythe	51197050401	504.01	10	10	1	52	52	0
68753750	68536	51	Virginia	51197	Wythe	51197050401	504.01	10	15	0.75	69	69	0
68753751	68536	51	Virginia	51197	Wythe	51197050401	504.01	10	15	0.768	7	7	0
68753752	68536	51	Virginia	51197	Wythe	51197050401	504.01	10	20	1.5	55	53	2
68753753	68536	51	Virginia	51197	Wythe	51197050401	504.01	10	20	2	5	1	4
68753754	68536	51	Virginia	51197	Wythe	51197050401	504.01	10	25	2	29	29	0
68753755	68536	51	Virginia	51197	Wythe	51197050401	504.01	10	30	1.5	46	46	0
68753756	68536	51	Virginia	51197	Wythe	51197050401	504.01	10	40	2	12	11	1
68753757	68536	51	Virginia	51197	Wythe	51197050401	504.01	10	40	3	71	69	2

68753758	68536	51	Virginia	51197	Wythe	51197050401	504.01	10	40	5	3	3	0
68753759	68536	51	Virginia	51197	Wythe	51197050401	504.01	10	60	5	44	44	0
68753760	68536	51	Virginia	51197	Wythe	51197050401	504.01	10	80	10	6	4	2
68753761	68536	51	Virginia	51197	Wythe	51197050401	504.01	10	100	10	1	1	0
68753762	68536	51	Virginia	51197	Wythe	51197050402	504.02	10	0.5	0.25	2	2	0
68753763	68536	51	Virginia	51197	Wythe	51197050402	504.02	10	0.768	0.256	1	1	0
68753764	68536	51	Virginia	51197	Wythe	51197050402	504.02	10	0.768	0.384	1	1	0
68753765	68536	51	Virginia	51197	Wythe	51197050402	504.02	10	1.5	0.256	7	7	0
68753766	68536	51	Virginia	51197	Wythe	51197050402	504.02	10	1.5	0.384	24	21	3
68753767	68536	51	Virginia	51197	Wythe	51197050402	504.02	10	1.5	0.512	9	9	0
68753768	68536	51	Virginia	51197	Wythe	51197050402	504.02	10	3	0.5	65	63	2
68753769	68536	51	Virginia	51197	Wythe	51197050402	504.02	10	3	0.512	22	20	2
68753770	68536	51	Virginia	51197	Wythe	51197050402	504.02	10	3	0.64	2	2	0
68753771	68536	51	Virginia	51197	Wythe	51197050402	504.02	10	4	0.512	13	13	0
68753772	68536	51	Virginia	51197	Wythe	51197050402	504.02	10	6	0.5	25	25	0
68753773	68536	51	Virginia	51197	Wythe	51197050402	504.02	10	6	0.512	2	2	0
68753774	68536	51	Virginia	51197	Wythe	51197050402	504.02	10	8	0.768	57	57	0
68753775	68536	51	Virginia	51197	Wythe	51197050402	504.02	10	8	1	2	2	0
68753776	68536	51	Virginia	51197	Wythe	51197050402	504.02	10	10	0.75	98	94	4
68753777	68536	51	Virginia	51197	Wythe	51197050402	504.02	10	10	0.768	128	121	7
68753778	68536	51	Virginia	51197	Wythe	51197050402	504.02	10	10	1	52	52	0
68753779	68536	51	Virginia	51197	Wythe	51197050402	504.02	10	15	0.75	50	49	1
68753780	68536	51	Virginia	51197	Wythe	51197050402	504.02	10	15	0.768	2	2	0
68753781	68536	51	Virginia	51197	Wythe	51197050402	504.02	10	20	1.5	9	8	1
68753782	68536	51	Virginia	51197	Wythe	51197050402	504.02	10	20	2	9	5	4
68753783	68536	51	Virginia	51197	Wythe	51197050402	504.02	10	25	2	10	10	0
68753784	68536	51	Virginia	51197	Wythe	51197050402	504.02	10	30	1.5	8	8	0
68753785	68536	51	Virginia	51197	Wythe	51197050402	504.02	10	40	2	3	3	0
68753786	68536	51	Virginia	51197	Wythe	51197050402	504.02	10	40	3	44	44	0
68753787	68536	51	Virginia	51197	Wythe	51197050402	504.02	10	60	5	16	16	0
68753788	68536	51	Virginia	51520	Bristol city	51520020100	201	10	1.5	0.384	1	1	0
68753789	68536	51	Virginia	51520	Bristol city	51520020100	201	10	1.5	0.512	1	1	0
68753790	68536	51	Virginia	51520	Bristol city	51520020100	201	10	3	0.5	2	2	0
68753791	68536	51	Virginia	51520	Bristol city	51520020100	201	10	10	1	1	1	0
68753792	68536	51	Virginia	51520	Bristol city	51520020100	201	10	15	0.75	1	0	1
68753793	68536	51	Virginia	51520	Bristol city	51520020100	201	10	20	1.5	1	0	1
68753794	68536	51	Virginia	51520	Bristol city	51520020202	202.02	10	1.5	0.512	1	1	0
68753795	68536	51	Virginia	51520	Bristol city	51520020202	202.02	10	3	0.5	2	2	0
68753796	68536	51	Virginia	51520	Bristol city	51520020202	202.02	10	6	0.5	1	1	0
68753797	68536	51	Virginia	51520	Bristol city	51520020202	202.02	10	8	0.768	2	2	0
68753798	68536	51	Virginia	51520	Bristol city	51520020202	202.02	10	15	0.75	1	1	0
68753799	68536	51	Virginia	51520	Bristol city	51520020300	203	10	1.5	0.384	1	1	0
68753800	68536	51	Virginia	51520	Bristol city	51520020300	203	10	6	0.5	1	1	0
68753801	68536	51	Virginia	51520	Bristol city	51520020300	203	10	10	0.75	4	4	0
68753802	68536	51	Virginia	51520	Bristol city	51520020300	203	10	10	0.768	3	3	0
68753803	68536	51	Virginia	51520	Bristol city	51520020300	203	10	10	1	1	1	0
68753804	68536	51	Virginia	51520	Bristol city	51520020300	203	10	15	0.75	3	3	0

68753805	68536	51	Virginia	51520	Bristol city	51520020300	203	10	25	2	1	1	0
68753806	68536	51	Virginia	51520	Bristol city	51520020400	204	10	1.5	0.512	1	0	1
68753807	68536	51	Virginia	51520	Bristol city	51520020400	204	10	3	0.5	4	4	0
68753808	68536	51	Virginia	51520	Bristol city	51520020400	204	10	3	0.512	3	3	0
68753809	68536	51	Virginia	51520	Bristol city	51520020400	204	10	4	0.512	1	1	0
68753810	68536	51	Virginia	51520	Bristol city	51520020400	204	10	8	0.768	2	2	0
68753811	68536	51	Virginia	51520	Bristol city	51520020400	204	10	10	0.75	2	0	2
68753812	68536	51	Virginia	51520	Bristol city	51520020400	204	10	10	0.768	1	1	0
68753813	68536	51	Virginia	51520	Bristol city	51520020400	204	10	10	1	2	2	0
68753814	68536	51	Virginia	51520	Bristol city	51520020400	204	10	20	1.5	1	1	0
68753815	68536	51	Virginia	51520	Bristol city	51520020400	204	10	20	2	2	0	2
68753816	68536	51	Virginia	51530	Buena Vista city	51530930601	9306.01	10	1.5	0.384	2	2	0
68753817	68536	51	Virginia	51530	Buena Vista city	51530930601	9306.01	10	1.5	0.512	13	6	7
68753818	68536	51	Virginia	51530	Buena Vista city	51530930601	9306.01	10	3	0.5	14	13	1
68753819	68536	51	Virginia	51530	Buena Vista city	51530930601	9306.01	10	3	0.512	2	2	0
68753820	68536	51	Virginia	51530	Buena Vista city	51530930601	9306.01	10	8	0.768	27	27	0
68753821	68536	51	Virginia	51530	Buena Vista city	51530930601	9306.01	10	10	0.75	34	30	4
68753822	68536	51	Virginia	51530	Buena Vista city	51530930601	9306.01	10	10	0.768	42	35	7
68753823	68536	51	Virginia	51530	Buena Vista city	51530930601	9306.01	10	10	1	11	11	0
68753824	68536	51	Virginia	51530	Buena Vista city	51530930601	9306.01	10	15	0.75	15	15	0
68753825	68536	51	Virginia	51530	Buena Vista city	51530930601	9306.01	10	15	1.5	1	1	0
68753826	68536	51	Virginia	51530	Buena Vista city	51530930601	9306.01	10	20	1.5	18	17	1
68753827	68536	51	Virginia	51530	Buena Vista city	51530930601	9306.01	10	20	2	4	2	2
68753828	68536	51	Virginia	51530	Buena Vista city	51530930601	9306.01	10	25	2	16	15	1
68753829	68536	51	Virginia	51530	Buena Vista city	51530930601	9306.01	10	30	1.5	12	12	0
68753830	68536	51	Virginia	51530	Buena Vista city	51530930601	9306.01	10	40	2	5	4	1
68753831	68536	51	Virginia	51530	Buena Vista city	51530930601	9306.01	10	40	3	9	9	0
68753832	68536	51	Virginia	51530	Buena Vista city	51530930601	9306.01	10	40	5	2	1	1
68753833	68536	51	Virginia	51530	Buena Vista city	51530930601	9306.01	10	60	5	5	4	1
68753834	68536	51	Virginia	51530	Buena Vista city	51530930601	9306.01	10	80	10	2	1	1
68753835	68536	51	Virginia	51530	Buena Vista city	51530930601	9306.01	50	500	100	1	1	0
68753836	68536	51	Virginia	51530	Buena Vista city	51530930601	9306.01	50	940	940	1	0	1
68753837	68536	51	Virginia	51530	Buena Vista city	51530930602	9306.02	10	0.768	0.256	1	1	0
68753838	68536	51	Virginia	51530	Buena Vista city	51530930602	9306.02	10	1.5	0.512	2	1	1
68753839	68536	51	Virginia	51530	Buena Vista city	51530930602	9306.02	10	3	0.5	7	7	0
68753840	68536	51	Virginia	51530	Buena Vista city	51530930602	9306.02	10	3	0.512	3	3	0
68753841	68536	51	Virginia	51530	Buena Vista city	51530930602	9306.02	10	4	0.512	3	3	0
68753842	68536	51	Virginia	51530	Buena Vista city	51530930602	9306.02	10	6	0.5	3	3	0
68753843	68536	51	Virginia	51530	Buena Vista city	51530930602	9306.02	10	6	0.512	2	1	1
68753844	68536	51	Virginia	51530	Buena Vista city	51530930602	9306.02	10	8	0.768	13	13	0
68753845	68536	51	Virginia	51530	Buena Vista city	51530930602	9306.02	10	10	0.75	10	10	0
68753846	68536	51	Virginia	51530	Buena Vista city	51530930602	9306.02	10	10	0.768	33	28	5
68753847	68536	51	Virginia	51530	Buena Vista city	51530930602	9306.02	10	10	1	8	8	0
68753848	68536	51	Virginia	51530	Buena Vista city	51530930602	9306.02	10	15	0.75	8	8	0
68753849	68536	51	Virginia	51530	Buena Vista city	51530930602	9306.02	10	20	1.5	2	2	0
68753850	68536	51	Virginia	51530	Buena Vista city	51530930602	9306.02	10	20	2	1	0	1
68753851	68536	51	Virginia	51530	Buena Vista city	51530930602	9306.02	10	25	2	8	8	0

68753852	68536	51	Virginia	51530	Buena Vista city	51530930602	9306.02	10	30	1.5	6	5	1
68753853	68536	51	Virginia	51530	Buena Vista city	51530930602	9306.02	10	40	2	2	2	0
68753854	68536	51	Virginia	51530	Buena Vista city	51530930602	9306.02	10	40	3	11	9	2
68753855	68536	51	Virginia	51530	Buena Vista city	51530930602	9306.02	10	60	5	3	3	0
68753856	68536	51	Virginia	51540	Charlottesville city	51540000201	2.01	10	0.768	0.384	1	1	0
68753857	68536	51	Virginia	51540	Charlottesville city	51540000201	2.01	10	1.5	0.512	1	1	0
68753858	68536	51	Virginia	51540	Charlottesville city	51540000201	2.01	10	3	0.5	1	1	0
68753859	68536	51	Virginia	51540	Charlottesville city	51540000201	2.01	10	4	0.512	1	1	0
68753860	68536	51	Virginia	51540	Charlottesville city	51540000201	2.01	10	6	0.5	4	4	0
68753861	68536	51	Virginia	51540	Charlottesville city	51540000201	2.01	10	8	0.768	4	4	0
68753862	68536	51	Virginia	51540	Charlottesville city	51540000201	2.01	10	10	0.75	6	4	2
68753863	68536	51	Virginia	51540	Charlottesville city	51540000201	2.01	10	10	0.768	16	12	4
68753864	68536	51	Virginia	51540	Charlottesville city	51540000201	2.01	10	10	1	3	2	1
68753865	68536	51	Virginia	51540	Charlottesville city	51540000201	2.01	10	15	0.75	10	10	0
68753866	68536	51	Virginia	51540	Charlottesville city	51540000201	2.01	10	15	0.768	3	3	0
68753867	68536	51	Virginia	51540	Charlottesville city	51540000201	2.01	10	20	1.5	8	5	3
68753868	68536	51	Virginia	51540	Charlottesville city	51540000201	2.01	10	20	2	1	0	1
68753869	68536	51	Virginia	51540	Charlottesville city	51540000201	2.01	10	25	2	4	4	0
68753870	68536	51	Virginia	51540	Charlottesville city	51540000201	2.01	10	30	1.5	1	1	0
68753871	68536	51	Virginia	51540	Charlottesville city	51540000202	2.02	10	1.5	0.512	1	0	1
68753872	68536	51	Virginia	51540	Charlottesville city	51540000202	2.02	10	8	0.768	2	1	1
68753873	68536	51	Virginia	51540	Charlottesville city	51540000202	2.02	10	10	0.75	7	5	2
68753874	68536	51	Virginia	51540	Charlottesville city	51540000202	2.02	10	10	0.768	6	5	1
68753875	68536	51	Virginia	51540	Charlottesville city	51540000202	2.02	10	10	1	2	2	0
68753876	68536	51	Virginia	51540	Charlottesville city	51540000202	2.02	10	15	0.75	2	2	0
68753877	68536	51	Virginia	51540	Charlottesville city	51540000202	2.02	10	15	1.5	2	0	2
68753878	68536	51	Virginia	51540	Charlottesville city	51540000202	2.02	10	20	1.5	13	8	5
68753879	68536	51	Virginia	51540	Charlottesville city	51540000202	2.02	10	20	2	1	0	1
68753880	68536	51	Virginia	51540	Charlottesville city	51540000202	2.02	10	25	2	7	7	0
68753881	68536	51	Virginia	51540	Charlottesville city	51540000202	2.02	10	30	1.5	3	3	0
68753882	68536	51	Virginia	51540	Charlottesville city	51540000202	2.02	10	40	3	2	1	1
68753883	68536	51	Virginia	51540	Charlottesville city	51540000202	2.02	50	940	940	1	0	1
68753884	68536	51	Virginia	51540	Charlottesville city	51540000302	3.02	10	0.768	0.384	1	1	0
68753885	68536	51	Virginia	51540	Charlottesville city	51540000302	3.02	10	1.5	0.256	3	3	0
68753886	68536	51	Virginia	51540	Charlottesville city	51540000302	3.02	10	1.5	0.384	4	4	0
68753887	68536	51	Virginia	51540	Charlottesville city	51540000302	3.02	10	1.5	0.512	2	2	0
68753888	68536	51	Virginia	51540	Charlottesville city	51540000302	3.02	10	3	0.5	8	6	2
68753889	68536	51	Virginia	51540	Charlottesville city	51540000302	3.02	10	3	0.512	6	3	3
68753890	68536	51	Virginia	51540	Charlottesville city	51540000302	3.02	10	4	0.512	5	5	0
68753891	68536	51	Virginia	51540	Charlottesville city	51540000302	3.02	10	6	0.5	4	3	1
68753892	68536	51	Virginia	51540	Charlottesville city	51540000302	3.02	10	8	0.768	21	21	0
68753893	68536	51	Virginia	51540	Charlottesville city	51540000302	3.02	10	10	0.75	1	1	0
68753894	68536	51	Virginia	51540	Charlottesville city	51540000302	3.02	10	10	0.768	5	3	2
68753895	68536	51	Virginia	51540	Charlottesville city	51540000302	3.02	10	15	0.768	1	1	0
68753896	68536	51	Virginia	51540	Charlottesville city	51540000302	3.02	10	15	1.5	1	1	0
68753897	68536	51	Virginia	51540	Charlottesville city	51540000302	3.02	10	20	1.5	3	1	2
68753898	68536	51	Virginia	51540	Charlottesville city	51540000302	3.02	10	20	2	5	3	2

68753899	68536	51	Virginia	51540	Charlottesville city	51540000302	3.02	10	25	2	1	1	0
68753900	68536	51	Virginia	51540	Charlottesville city	51540000401	4.01	10	6	0.5	3	3	0
68753901	68536	51	Virginia	51540	Charlottesville city	51540000401	4.01	10	8	0.768	5	5	0
68753902	68536	51	Virginia	51540	Charlottesville city	51540000401	4.01	10	10	0.75	9	8	1
68753903	68536	51	Virginia	51540	Charlottesville city	51540000401	4.01	10	10	0.768	18	17	1
68753904	68536	51	Virginia	51540	Charlottesville city	51540000401	4.01	10	10	1	4	4	0
68753905	68536	51	Virginia	51540	Charlottesville city	51540000401	4.01	10	15	0.75	2	2	0
68753906	68536	51	Virginia	51540	Charlottesville city	51540000401	4.01	10	20	1.5	13	13	0
68753907	68536	51	Virginia	51540	Charlottesville city	51540000401	4.01	10	20	2	2	0	2
68753908	68536	51	Virginia	51540	Charlottesville city	51540000401	4.01	10	25	2	4	4	0
68753909	68536	51	Virginia	51540	Charlottesville city	51540000401	4.01	10	40	2	1	1	0
68753910	68536	51	Virginia	51540	Charlottesville city	51540000401	4.01	10	40	3	5	5	0
68753911	68536	51	Virginia	51540	Charlottesville city	51540000401	4.01	10	40	5	1	1	0
68753912	68536	51	Virginia	51540	Charlottesville city	51540000401	4.01	10	80	10	1	1	0
68753913	68536	51	Virginia	51540	Charlottesville city	51540000401	4.01	50	80	10	1	1	0
68753914	68536	51	Virginia	51540	Charlottesville city	51540000401	4.01	50	100	100	1	1	0
68753915	68536	51	Virginia	51540	Charlottesville city	51540000401	4.01	50	940	940	3	3	0
68753916	68536	51	Virginia	51540	Charlottesville city	51540000402	4.02	10	0.512	0.256	1	1	0
68753917	68536	51	Virginia	51540	Charlottesville city	51540000402	4.02	10	0.768	0.384	1	1	0
68753918	68536	51	Virginia	51540	Charlottesville city	51540000402	4.02	10	1.5	0.256	5	5	0
68753919	68536	51	Virginia	51540	Charlottesville city	51540000402	4.02	10	1.5	0.384	3	3	0
68753920	68536	51	Virginia	51540	Charlottesville city	51540000402	4.02	10	1.5	0.512	5	2	3
68753921	68536	51	Virginia	51540	Charlottesville city	51540000402	4.02	10	3	0.5	15	15	0
68753922	68536	51	Virginia	51540	Charlottesville city	51540000402	4.02	10	3	0.512	3	3	0
68753923	68536	51	Virginia	51540	Charlottesville city	51540000402	4.02	10	4	0.512	1	1	0
68753924	68536	51	Virginia	51540	Charlottesville city	51540000402	4.02	10	6	0.5	9	9	0
68753925	68536	51	Virginia	51540	Charlottesville city	51540000402	4.02	10	8	0.768	9	9	0
68753926	68536	51	Virginia	51540	Charlottesville city	51540000402	4.02	10	10	0.75	7	7	0
68753927	68536	51	Virginia	51540	Charlottesville city	51540000402	4.02	10	10	0.768	7	7	0
68753928	68536	51	Virginia	51540	Charlottesville city	51540000402	4.02	10	10	1	2	2	0
68753929	68536	51	Virginia	51540	Charlottesville city	51540000402	4.02	10	20	1.5	1	1	0
68753930	68536	51	Virginia	51540	Charlottesville city	51540000402	4.02	10	20	2	2	1	1
68753931	68536	51	Virginia	51540	Charlottesville city	51540000402	4.02	10	30	1.5	2	2	0
68753932	68536	51	Virginia	51540	Charlottesville city	51540000501	5.01	10	1.5	0.512	1	1	0
68753933	68536	51	Virginia	51540	Charlottesville city	51540000501	5.01	10	3	0.5	8	8	0
68753934	68536	51	Virginia	51540	Charlottesville city	51540000501	5.01	10	6	0.5	8	7	1
68753935	68536	51	Virginia	51540	Charlottesville city	51540000501	5.01	10	8	0.768	6	6	0
68753936	68536	51	Virginia	51540	Charlottesville city	51540000501	5.01	10	10	0.75	11	11	0
68753937	68536	51	Virginia	51540	Charlottesville city	51540000501	5.01	10	10	0.768	16	15	1
68753938	68536	51	Virginia	51540	Charlottesville city	51540000501	5.01	10	10	1	4	4	0
68753939	68536	51	Virginia	51540	Charlottesville city	51540000501	5.01	10	15	0.75	1	1	0
68753940	68536	51	Virginia	51540	Charlottesville city	51540000501	5.01	10	15	1.5	1	1	0
68753941	68536	51	Virginia	51540	Charlottesville city	51540000501	5.01	10	20	1.5	6	6	0
68753942	68536	51	Virginia	51540	Charlottesville city	51540000501	5.01	10	20	2	2	2	0
68753943	68536	51	Virginia	51540	Charlottesville city	51540000501	5.01	10	25	2	7	6	1
68753944	68536	51	Virginia	51540	Charlottesville city	51540000501	5.01	10	40	3	2	1	1
68753945	68536	51	Virginia	51540	Charlottesville city	51540000501	5.01	10	80	10	2	1	1

68753946	68536	51	Virginia	51540	Charlottesville city	51540000502	5.02	10	0.768	0.384	1	1	0
68753947	68536	51	Virginia	51540	Charlottesville city	51540000502	5.02	10	1.5	0.512	2	2	0
68753948	68536	51	Virginia	51540	Charlottesville city	51540000502	5.02	10	3	0.5	18	18	0
68753949	68536	51	Virginia	51540	Charlottesville city	51540000502	5.02	10	3	0.512	6	6	0
68753950	68536	51	Virginia	51540	Charlottesville city	51540000502	5.02	10	4	0.512	2	2	0
68753951	68536	51	Virginia	51540	Charlottesville city	51540000502	5.02	10	6	0.5	1	1	0
68753952	68536	51	Virginia	51540	Charlottesville city	51540000502	5.02	10	8	0.768	19	19	0
68753953	68536	51	Virginia	51540	Charlottesville city	51540000502	5.02	10	10	0.75	1	1	0
68753954	68536	51	Virginia	51540	Charlottesville city	51540000502	5.02	10	10	0.768	3	2	1
68753955	68536	51	Virginia	51540	Charlottesville city	51540000502	5.02	10	10	1	1	1	0
68753956	68536	51	Virginia	51540	Charlottesville city	51540000502	5.02	10	15	0.75	4	4	0
68753957	68536	51	Virginia	51540	Charlottesville city	51540000502	5.02	10	15	1.5	1	1	0
68753958	68536	51	Virginia	51540	Charlottesville city	51540000502	5.02	10	20	1.5	1	1	0
68753959	68536	51	Virginia	51540	Charlottesville city	51540000502	5.02	10	25	2	1	1	0
68753960	68536	51	Virginia	51540	Charlottesville city	51540000502	5.02	10	30	1.5	2	2	0
68753961	68536	51	Virginia	51540	Charlottesville city	51540000600	6	10	1.5	0.512	1	0	1
68753962	68536	51	Virginia	51540	Charlottesville city	51540000600	6	10	3	0.5	4	3	1
68753963	68536	51	Virginia	51540	Charlottesville city	51540000600	6	10	4	0.512	2	2	0
68753964	68536	51	Virginia	51540	Charlottesville city	51540000600	6	10	6	0.5	2	0	2
68753965	68536	51	Virginia	51540	Charlottesville city	51540000600	6	10	8	0.768	3	3	0
68753966	68536	51	Virginia	51540	Charlottesville city	51540000600	6	10	10	0.75	2	1	1
68753967	68536	51	Virginia	51540	Charlottesville city	51540000600	6	10	15	0.75	5	5	0
68753968	68536	51	Virginia	51540	Charlottesville city	51540000600	6	10	15	0.768	1	0	1
68753969	68536	51	Virginia	51540	Charlottesville city	51540000600	6	10	15	1.5	2	2	0
68753970	68536	51	Virginia	51540	Charlottesville city	51540000600	6	10	25	2	1	1	0
68753971	68536	51	Virginia	51540	Charlottesville city	51540000700	7	10	0.768	0.256	1	1	0
68753972	68536	51	Virginia	51540	Charlottesville city	51540000700	7	10	1.5	0.256	1	1	0
68753973	68536	51	Virginia	51540	Charlottesville city	51540000700	7	10	1.5	0.512	3	2	1
68753974	68536	51	Virginia	51540	Charlottesville city	51540000700	7	10	3	0.5	5	5	0
68753975	68536	51	Virginia	51540	Charlottesville city	51540000700	7	10	3	0.512	5	2	3
68753976	68536	51	Virginia	51540	Charlottesville city	51540000700	7	10	4	0.512	10	10	0
68753977	68536	51	Virginia	51540	Charlottesville city	51540000700	7	10	6	0.5	3	2	1
68753978	68536	51	Virginia	51540	Charlottesville city	51540000700	7	10	8	0.768	18	18	0
68753979	68536	51	Virginia	51540	Charlottesville city	51540000700	7	10	10	0.768	6	5	1
68753980	68536	51	Virginia	51540	Charlottesville city	51540000700	7	10	10	1	3	3	0
68753981	68536	51	Virginia	51540	Charlottesville city	51540000800	8	10	0.512	0.256	2	2	0
68753982	68536	51	Virginia	51540	Charlottesville city	51540000800	8	10	0.768	0.256	1	1	0
68753983	68536	51	Virginia	51540	Charlottesville city	51540000800	8	10	1.5	0.256	2	2	0
68753984	68536	51	Virginia	51540	Charlottesville city	51540000800	8	10	1.5	0.384	8	7	1
68753985	68536	51	Virginia	51540	Charlottesville city	51540000800	8	10	1.5	0.512	11	7	4
68753986	68536	51	Virginia	51540	Charlottesville city	51540000800	8	10	3	0.5	2	2	0
68753987	68536	51	Virginia	51540	Charlottesville city	51540000800	8	10	3	0.512	4	4	0
68753988	68536	51	Virginia	51540	Charlottesville city	51540000800	8	10	4	0.512	2	2	0
68753989	68536	51	Virginia	51540	Charlottesville city	51540000800	8	10	6	0.5	2	2	0
68753990	68536	51	Virginia	51540	Charlottesville city	51540000800	8	10	8	0.768	5	5	0
68753991	68536	51	Virginia	51540	Charlottesville city	51540000800	8	10	10	0.75	2	2	0
68753992	68536	51	Virginia	51540	Charlottesville city	51540000800	8	10	10	0.768	11	9	2

68753993	68536	51	Virginia	51540	Charlottesville city	51540000800	8	10	20	1.5	3	2	1
68753994	68536	51	Virginia	51540	Charlottesville city	51540000900	9	10	1.5	0.384	1	1	0
68753995	68536	51	Virginia	51540	Charlottesville city	51540000900	9	10	1.5	0.512	1	1	0
68753996	68536	51	Virginia	51540	Charlottesville city	51540000900	9	10	3	0.5	11	10	1
68753997	68536	51	Virginia	51540	Charlottesville city	51540000900	9	10	3	0.512	11	10	1
68753998	68536	51	Virginia	51540	Charlottesville city	51540000900	9	10	4	0.512	4	4	0
68753999	68536	51	Virginia	51540	Charlottesville city	51540000900	9	10	8	0.768	12	12	0
68754000	68536	51	Virginia	51540	Charlottesville city	51540000900	9	10	10	0.768	1	1	0
68754001	68536	51	Virginia	51540	Charlottesville city	51540001000	10	10	0.768	0.256	1	1	0
68754002	68536	51	Virginia	51540	Charlottesville city	51540001000	10	10	1.5	0.256	3	3	0
68754003	68536	51	Virginia	51540	Charlottesville city	51540001000	10	10	1.5	0.384	1	0	1
68754004	68536	51	Virginia	51540	Charlottesville city	51540001000	10	10	1.5	0.512	11	3	8
68754005	68536	51	Virginia	51540	Charlottesville city	51540001000	10	10	3	0.5	1	1	0
68754006	68536	51	Virginia	51540	Charlottesville city	51540001000	10	10	6	0.5	2	2	0
68754007	68536	51	Virginia	51540	Charlottesville city	51540001000	10	10	8	0.768	2	2	0
68754008	68536	51	Virginia	51540	Charlottesville city	51540001000	10	10	10	0.75	21	7	14
68754009	68536	51	Virginia	51540	Charlottesville city	51540001000	10	10	10	0.768	40	17	23
68754010	68536	51	Virginia	51540	Charlottesville city	51540001000	10	10	10	1	2	2	0
68754011	68536	51	Virginia	51540	Charlottesville city	51540001000	10	10	15	0.75	9	9	0
68754012	68536	51	Virginia	51540	Charlottesville city	51540001000	10	10	20	1.5	14	4	10
68754013	68536	51	Virginia	51540	Charlottesville city	51540001000	10	10	20	2	8	2	6
68754014	68536	51	Virginia	51540	Charlottesville city	51540001000	10	10	25	2	3	2	1
68754015	68536	51	Virginia	51540	Charlottesville city	51540001000	10	10	30	1.5	9	5	4
68754016	68536	51	Virginia	51540	Charlottesville city	51540001000	10	10	40	2	4	0	4
68754017	68536	51	Virginia	51540	Charlottesville city	51540001000	10	10	40	3	9	5	4
68754018	68536	51	Virginia	51540	Charlottesville city	51540001000	10	10	40	5	1	1	0
68754019	68536	51	Virginia	51540	Charlottesville city	51540001000	10	10	60	5	1	1	0
68754020	68536	51	Virginia	51540	Charlottesville city	51540001000	10	10	80	10	1	1	0
68754021	68536	51	Virginia	51540	Charlottesville city	51540001000	10	50	940	940	2	0	2
68754022	68536	51	Virginia	51590	Danville city	51590001400	14	10	10	0.768	2	2	0
68754023	68536	51	Virginia	51640	Galax city	51640070101	701.01	10	0.768	0.256	1	1	0
68754024	68536	51	Virginia	51640	Galax city	51640070101	701.01	10	1.5	0.256	1	1	0
68754025	68536	51	Virginia	51640	Galax city	51640070101	701.01	10	1.5	0.384	2	2	0
68754026	68536	51	Virginia	51640	Galax city	51640070101	701.01	10	1.5	0.512	8	4	4
68754027	68536	51	Virginia	51640	Galax city	51640070101	701.01	10	3	0.5	22	18	4
68754028	68536	51	Virginia	51640	Galax city	51640070101	701.01	10	3	0.512	2	1	1
68754029	68536	51	Virginia	51640	Galax city	51640070101	701.01	10	4	0.512	4	4	0
68754030	68536	51	Virginia	51640	Galax city	51640070101	701.01	10	6	0.5	7	5	2
68754031	68536	51	Virginia	51640	Galax city	51640070101	701.01	10	6	0.512	1	1	0
68754032	68536	51	Virginia	51640	Galax city	51640070101	701.01	10	8	0.768	9	9	0
68754033	68536	51	Virginia	51640	Galax city	51640070101	701.01	10	10	0.75	31	25	6
68754034	68536	51	Virginia	51640	Galax city	51640070101	701.01	10	10	0.768	37	28	9
68754035	68536	51	Virginia	51640	Galax city	51640070101	701.01	10	10	1	11	11	0
68754036	68536	51	Virginia	51640	Galax city	51640070101	701.01	10	15	0.75	25	24	1
68754037	68536	51	Virginia	51640	Galax city	51640070101	701.01	10	15	1.5	1	1	0
68754038	68536	51	Virginia	51640	Galax city	51640070101	701.01	10	20	1.5	12	10	2
68754039	68536	51	Virginia	51640	Galax city	51640070101	701.01	10	20	2	11	4	7

68754040	68536	51	Virginia	51640	Galax city	51640070101	701.01	10	25	2	11	9	2
68754041	68536	51	Virginia	51640	Galax city	51640070101	701.01	10	30	1.5	10	9	1
68754042	68536	51	Virginia	51640	Galax city	51640070101	701.01	10	40	2	4	2	2
68754043	68536	51	Virginia	51640	Galax city	51640070101	701.01	10	40	3	16	9	7
68754044	68536	51	Virginia	51640	Galax city	51640070101	701.01	10	40	5	5	2	3
68754045	68536	51	Virginia	51640	Galax city	51640070101	701.01	10	60	5	6	5	1
68754046	68536	51	Virginia	51640	Galax city	51640070101	701.01	10	80	10	2	1	1
68754047	68536	51	Virginia	51640	Galax city	51640070102	701.02	10	0.512	0.256	1	0	1
68754048	68536	51	Virginia	51640	Galax city	51640070102	701.02	10	0.768	0.256	1	1	0
68754049	68536	51	Virginia	51640	Galax city	51640070102	701.02	10	1.5	0.256	2	2	0
68754050	68536	51	Virginia	51640	Galax city	51640070102	701.02	10	1.5	0.384	4	4	0
68754051	68536	51	Virginia	51640	Galax city	51640070102	701.02	10	1.5	0.512	6	4	2
68754052	68536	51	Virginia	51640	Galax city	51640070102	701.02	10	3	0.5	13	11	2
68754053	68536	51	Virginia	51640	Galax city	51640070102	701.02	10	3	0.512	4	3	1
68754054	68536	51	Virginia	51640	Galax city	51640070102	701.02	10	4	0.512	3	3	0
68754055	68536	51	Virginia	51640	Galax city	51640070102	701.02	10	6	0.5	5	4	1
68754056	68536	51	Virginia	51640	Galax city	51640070102	701.02	10	8	0.768	12	12	0
68754057	68536	51	Virginia	51640	Galax city	51640070102	701.02	10	10	0.75	7	6	1
68754058	68536	51	Virginia	51640	Galax city	51640070102	701.02	10	10	0.768	32	24	8
68754059	68536	51	Virginia	51640	Galax city	51640070102	701.02	10	10	1	1	1	0
68754060	68536	51	Virginia	51640	Galax city	51640070102	701.02	10	15	0.75	5	5	0
68754061	68536	51	Virginia	51640	Galax city	51640070102	701.02	10	20	1.5	5	4	1
68754062	68536	51	Virginia	51640	Galax city	51640070102	701.02	10	20	2	1	1	0
68754063	68536	51	Virginia	51640	Galax city	51640070102	701.02	10	25	2	4	3	1
68754064	68536	51	Virginia	51640	Galax city	51640070102	701.02	10	30	1.5	5	5	0
68754065	68536	51	Virginia	51640	Galax city	51640070102	701.02	10	40	3	4	3	1
68754066	68536	51	Virginia	51640	Galax city	51640070102	701.02	10	40	5	1	1	0
68754067	68536	51	Virginia	51678	Lexington city	51678930501	9305.01	10	0.768	0.256	1	1	0
68754068	68536	51	Virginia	51678	Lexington city	51678930501	9305.01	10	0.768	0.384	2	2	0
68754069	68536	51	Virginia	51678	Lexington city	51678930501	9305.01	10	1.5	0.256	3	3	0
68754070	68536	51	Virginia	51678	Lexington city	51678930501	9305.01	10	1.5	0.384	1	1	0
68754071	68536	51	Virginia	51678	Lexington city	51678930501	9305.01	10	1.5	0.512	3	1	2
68754072	68536	51	Virginia	51678	Lexington city	51678930501	9305.01	10	3	0.5	5	5	0
68754073	68536	51	Virginia	51678	Lexington city	51678930501	9305.01	10	3	0.512	2	2	0
68754074	68536	51	Virginia	51678	Lexington city	51678930501	9305.01	10	6	0.5	3	3	0
68754075	68536	51	Virginia	51678	Lexington city	51678930501	9305.01	10	8	0.768	6	6	0
68754076	68536	51	Virginia	51678	Lexington city	51678930501	9305.01	10	10	0.75	30	24	6
68754077	68536	51	Virginia	51678	Lexington city	51678930501	9305.01	10	10	0.768	56	45	11
68754078	68536	51	Virginia	51678	Lexington city	51678930501	9305.01	10	10	1	9	9	0
68754079	68536	51	Virginia	51678	Lexington city	51678930501	9305.01	10	15	0.75	21	20	1
68754080	68536	51	Virginia	51678	Lexington city	51678930501	9305.01	10	15	0.768	1	1	0
68754081	68536	51	Virginia	51678	Lexington city	51678930501	9305.01	10	20	1.5	18	14	4
68754082	68536	51	Virginia	51678	Lexington city	51678930501	9305.01	10	20	2	7	5	2
68754083	68536	51	Virginia	51678	Lexington city	51678930501	9305.01	10	25	2	22	21	1
68754084	68536	51	Virginia	51678	Lexington city	51678930501	9305.01	10	30	1.5	16	14	2
68754085	68536	51	Virginia	51678	Lexington city	51678930501	9305.01	10	40	2	6	3	3
68754086	68536	51	Virginia	51678	Lexington city	51678930501	9305.01	10	40	3	25	18	7

68754087	68536	51	Virginia	51678	Lexington city	51678930501	9305.01	10	40	5	4	4	0
68754088	68536	51	Virginia	51678	Lexington city	51678930501	9305.01	10	60	5	3	3	0
68754089	68536	51	Virginia	51678	Lexington city	51678930501	9305.01	10	80	10	1	0	1
68754090	68536	51	Virginia	51678	Lexington city	51678980000	9800	10	1.5	0.256	1	1	0
68754091	68536	51	Virginia	51678	Lexington city	51678980000	9800	10	1.5	0.512	1	1	0
68754092	68536	51	Virginia	51678	Lexington city	51678980000	9800	10	10	0.75	1	1	0
68754093	68536	51	Virginia	51678	Lexington city	51678980000	9800	10	10	0.768	6	5	1
68754094	68536	51	Virginia	51678	Lexington city	51678980000	9800	10	20	1.5	1	1	0
68754095	68536	51	Virginia	51678	Lexington city	51678980000	9800	10	20	2	1	0	1
68754096	68536	51	Virginia	51678	Lexington city	51678980000	9800	10	25	2	4	2	2
68754097	68536	51	Virginia	51678	Lexington city	51678980000	9800	10	40	2	1	0	1
68754098	68536	51	Virginia	51678	Lexington city	51678980000	9800	10	40	3	5	0	5
68754099	68536	51	Virginia	51690	Martinsville city	51690000100	1	10	1.5	0.384	3	3	0
68754100	68536	51	Virginia	51690	Martinsville city	51690000100	1	10	1.5	0.512	2	1	1
68754101	68536	51	Virginia	51690	Martinsville city	51690000100	1	10	3	0.5	25	25	0
68754102	68536	51	Virginia	51690	Martinsville city	51690000100	1	10	3	0.512	4	4	0
68754103	68536	51	Virginia	51690	Martinsville city	51690000100	1	10	4	0.512	3	3	0
68754104	68536	51	Virginia	51690	Martinsville city	51690000100	1	10	6	0.5	4	3	1
68754105	68536	51	Virginia	51690	Martinsville city	51690000100	1	10	6	0.512	2	2	0
68754106	68536	51	Virginia	51690	Martinsville city	51690000100	1	10	8	0.768	9	9	0
68754107	68536	51	Virginia	51690	Martinsville city	51690000100	1	10	10	0.75	37	37	0
68754108	68536	51	Virginia	51690	Martinsville city	51690000100	1	10	10	0.768	36	28	8
68754109	68536	51	Virginia	51690	Martinsville city	51690000100	1	10	10	1	2	2	0
68754110	68536	51	Virginia	51690	Martinsville city	51690000100	1	10	15	1.5	1	1	0
68754111	68536	51	Virginia	51690	Martinsville city	51690000100	1	10	20	1.5	2	0	2
68754112	68536	51	Virginia	51690	Martinsville city	51690000100	1	10	20	2	1	1	0
68754113	68536	51	Virginia	51690	Martinsville city	51690000200	2	10	3	0.5	1	1	0
68754114	68536	51	Virginia	51690	Martinsville city	51690000200	2	10	8	0.768	1	1	0
68754115	68536	51	Virginia	51690	Martinsville city	51690000200	2	10	10	0.75	17	16	1
68754116	68536	51	Virginia	51690	Martinsville city	51690000200	2	10	10	0.768	33	31	2
68754117	68536	51	Virginia	51690	Martinsville city	51690000200	2	10	10	1	11	11	0
68754118	68536	51	Virginia	51690	Martinsville city	51690000200	2	10	15	0.75	11	11	0
68754119	68536	51	Virginia	51690	Martinsville city	51690000200	2	10	20	1.5	5	4	1
68754120	68536	51	Virginia	51690	Martinsville city	51690000200	2	10	20	2	2	0	2
68754121	68536	51	Virginia	51690	Martinsville city	51690000200	2	10	25	2	3	3	0
68754122	68536	51	Virginia	51690	Martinsville city	51690000200	2	10	30	1.5	3	3	0
68754123	68536	51	Virginia	51690	Martinsville city	51690000200	2	10	40	5	1	0	1
68754124	68536	51	Virginia	51690	Martinsville city	51690000200	2	10	60	5	1	1	0
68754125	68536	51	Virginia	51690	Martinsville city	51690000200	2	10	80	10	1	0	1
68754126	68536	51	Virginia	51690	Martinsville city	51690000300	3	10	0.768	0.384	1	0	1
68754127	68536	51	Virginia	51690	Martinsville city	51690000300	3	10	1.5	0.256	1	1	0
68754128	68536	51	Virginia	51690	Martinsville city	51690000300	3	10	1.5	0.512	2	2	0
68754129	68536	51	Virginia	51690	Martinsville city	51690000300	3	10	3	0.5	4	4	0
68754130	68536	51	Virginia	51690	Martinsville city	51690000300	3	10	3	0.512	1	1	0
68754131	68536	51	Virginia	51690	Martinsville city	51690000300	3	10	4	0.512	1	1	0
68754132	68536	51	Virginia	51690	Martinsville city	51690000300	3	10	6	0.5	6	6	0
68754133	68536	51	Virginia	51690	Martinsville city	51690000300	3	10	8	0.768	5	5	0

68754134	68536	51	Virginia	51690	Martinsville city	51690000300	3	10	10	0.75	24	22	2
68754135	68536	51	Virginia	51690	Martinsville city	51690000300	3	10	10	0.768	18	15	3
68754136	68536	51	Virginia	51690	Martinsville city	51690000300	3	10	10	1	9	8	1
68754137	68536	51	Virginia	51690	Martinsville city	51690000300	3	10	15	0.75	7	7	0
68754138	68536	51	Virginia	51690	Martinsville city	51690000300	3	10	15	1.5	1	0	1
68754139	68536	51	Virginia	51690	Martinsville city	51690000300	3	10	20	1.5	7	4	3
68754140	68536	51	Virginia	51690	Martinsville city	51690000300	3	10	20	2	4	0	4
68754141	68536	51	Virginia	51690	Martinsville city	51690000300	3	10	20	5	1	0	1
68754142	68536	51	Virginia	51690	Martinsville city	51690000300	3	10	25	2	8	7	1
68754143	68536	51	Virginia	51690	Martinsville city	51690000300	3	10	30	1.5	8	4	4
68754144	68536	51	Virginia	51690	Martinsville city	51690000300	3	10	40	2	1	0	1
68754145	68536	51	Virginia	51690	Martinsville city	51690000300	3	10	40	3	10	4	6
68754146	68536	51	Virginia	51690	Martinsville city	51690000300	3	10	40	5	2	1	1
68754147	68536	51	Virginia	51690	Martinsville city	51690000300	3	10	60	5	2	2	0
68754148	68536	51	Virginia	51690	Martinsville city	51690000300	3	10	100	100	1	1	0
68754149	68536	51	Virginia	51690	Martinsville city	51690000300	3	50	80	10	1	1	0
68754150	68536	51	Virginia	51690	Martinsville city	51690000300	3	50	100	100	1	1	0
68754151	68536	51	Virginia	51690	Martinsville city	51690000400	4	10	0.768	0.384	1	1	0
68754152	68536	51	Virginia	51690	Martinsville city	51690000400	4	10	1.5	0.256	1	1	0
68754153	68536	51	Virginia	51690	Martinsville city	51690000400	4	10	1.5	0.512	2	1	1
68754154	68536	51	Virginia	51690	Martinsville city	51690000400	4	10	3	0.5	9	9	0
68754155	68536	51	Virginia	51690	Martinsville city	51690000400	4	10	6	0.5	7	7	0
68754156	68536	51	Virginia	51690	Martinsville city	51690000400	4	10	6	0.512	1	1	0
68754157	68536	51	Virginia	51690	Martinsville city	51690000400	4	10	8	0.768	13	13	0
68754158	68536	51	Virginia	51690	Martinsville city	51690000400	4	10	10	0.75	6	5	1
68754159	68536	51	Virginia	51690	Martinsville city	51690000400	4	10	10	0.768	22	17	5
68754160	68536	51	Virginia	51690	Martinsville city	51690000400	4	10	10	1	5	5	0
68754161	68536	51	Virginia	51690	Martinsville city	51690000400	4	10	15	0.75	7	7	0
68754162	68536	51	Virginia	51690	Martinsville city	51690000400	4	10	20	1.5	6	4	2
68754163	68536	51	Virginia	51690	Martinsville city	51690000400	4	10	20	2	3	2	1
68754164	68536	51	Virginia	51690	Martinsville city	51690000400	4	10	25	2	4	4	0
68754165	68536	51	Virginia	51690	Martinsville city	51690000400	4	10	30	1.5	4	4	0
68754166	68536	51	Virginia	51690	Martinsville city	51690000400	4	10	40	2	1	1	0
68754167	68536	51	Virginia	51690	Martinsville city	51690000400	4	10	40	3	6	6	0
68754168	68536	51	Virginia	51690	Martinsville city	51690000400	4	10	40	5	1	1	0
68754169	68536	51	Virginia	51690	Martinsville city	51690000400	4	10	80	10	1	1	0
68754170	68536	51	Virginia	51690	Martinsville city	51690000500	5	10	0.768	0.384	2	2	0
68754171	68536	51	Virginia	51690	Martinsville city	51690000500	5	10	1.5	0.256	1	1	0
68754172	68536	51	Virginia	51690	Martinsville city	51690000500	5	10	1.5	0.384	1	1	0
68754173	68536	51	Virginia	51690	Martinsville city	51690000500	5	10	1.5	0.512	3	3	0
68754174	68536	51	Virginia	51690	Martinsville city	51690000500	5	10	3	0.5	3	3	0
68754175	68536	51	Virginia	51690	Martinsville city	51690000500	5	10	3	0.512	2	2	0
68754176	68536	51	Virginia	51690	Martinsville city	51690000500	5	10	6	0.5	2	2	0
68754177	68536	51	Virginia	51690	Martinsville city	51690000500	5	10	8	0.768	7	7	0
68754178	68536	51	Virginia	51690	Martinsville city	51690000500	5	10	10	0.75	9	9	0
68754179	68536	51	Virginia	51690	Martinsville city	51690000500	5	10	10	0.768	25	25	0
68754180	68536	51	Virginia	51690	Martinsville city	51690000500	5	10	10	1	4	4	0

68754181	68536	51	Virginia	51690	Martinsville city	51690000500	5	10	15	0.75	25	25	0
68754182	68536	51	Virginia	51690	Martinsville city	51690000500	5	10	15	1.5	3	3	0
68754183	68536	51	Virginia	51690	Martinsville city	51690000500	5	10	25	2	3	3	0
68754184	68536	51	Virginia	51690	Martinsville city	51690000500	5	10	40	3	1	1	0
68754185	68536	51	Virginia	51690	Martinsville city	51690000500	5	10	40	5	1	1	0
68754186	68536	51	Virginia	51690	Martinsville city	51690000500	5	10	60	5	2	2	0

fvst_id	submission_id	voip_flag	tract_fips	state_name	county_name	tract_name	line_count	consumer_line_count	other_line_count
6189110	67230	0	51003010100	Virginia	Albemarle	101	1302	1176	126
6189111	67230	0	51003010201	Virginia	Albemarle	102.01	555	475	80
6189112	67230	0	51003010202	Virginia	Albemarle	102.02	311	294	17
6189113	67230	0	51003010301	Virginia	Albemarle	103.01	142	58	84
6189114	67230	0	51003010302	Virginia	Albemarle	103.02	53	47	6
6189115	67230	0	51003010303	Virginia	Albemarle	103.03	325	232	93
6189116	67230	0	51003010401	Virginia	Albemarle	104.01	815	672	143
6189117	67230	0	51003010402	Virginia	Albemarle	104.02	336	249	87
6189118	67230	0	51003010501	Virginia	Albemarle	105.01	190	178	12
6189119	67230	0	51003010502	Virginia	Albemarle	105.02	544	89	455
6189120	67230	0	51003010602	Virginia	Albemarle	106.02	147	130	17
6189121	67230	0	51003010603	Virginia	Albemarle	106.03	213	85	128
6189122	67230	0	51003010604	Virginia	Albemarle	106.04	191	122	69
6189123	67230	0	51003010701	Virginia	Albemarle	107.01	106	57	49
6189124	67230	0	51003010702	Virginia	Albemarle	107.02	233	150	83
6189125	67230	0	51003010801	Virginia	Albemarle	108.01	104	91	13
6189126	67230	0	51003010802	Virginia	Albemarle	108.02	336	268	68
6189127	67230	0	51003010901	Virginia	Albemarle	109.01	150	50	100
6189128	67230	0	51003010904	Virginia	Albemarle	109.04	107	10	97
6189129	67230	0	51003011000	Virginia	Albemarle	110	567	476	91
6189130	67230	0	51003011101	Virginia	Albemarle	111.01	215	174	41
6189131	67230	0	51003011102	Virginia	Albemarle	111.02	105	94	11
6189132	67230	0	51003011103	Virginia	Albemarle	111.03	185	152	33
6189133	67230	0	51003011201	Virginia	Albemarle	112.01	298	263	35
6189134	67230	0	51003011202	Virginia	Albemarle	112.02	497	421	76
6189135	67230	0	51003011301	Virginia	Albemarle	113.01	806	662	144
6189136	67230	0	51003011302	Virginia	Albemarle	113.02	165	97	68
6189137	67230	0	51003011303	Virginia	Albemarle	113.03	239	128	111
6189138	67230	0	51003011400	Virginia	Albemarle	114	972	835	137
6189139	67230	0	51019030501	Virginia	Bedford	305.01	25	24	1
6189140	67230	0	51021040100	Virginia	Bland	401	408	318	90
6189141	67230	0	51021040200	Virginia	Bland	402	527	402	125
6189142	67230	0	51025930100	Virginia	Brunswick	9301	65	61	4
6189143	67230	0	51025930302	Virginia	Brunswick	9303.02	143	111	32
6189144	67230	0	51029930101	Virginia	Buckingham	9301.01	396	359	37
6189145	67230	0	51029930102	Virginia	Buckingham	9301.02	472	406	66
6189146	67230	0	51029930201	Virginia	Buckingham	9302.01	483	327	156
6189147	67230	0	51029930202	Virginia	Buckingham	9302.02	459	346	113
6189148	67230	0	51031020101	Virginia	Campbell	201.01	87	72	15
6189149	67230	0	51031020102	Virginia	Campbell	201.02	295	254	41
6189150	67230	0	51031020200	Virginia	Campbell	202	2	1	1
6189151	67230	0	51031020403	Virginia	Campbell	204.03	12	12	0
6189152	67230	0	51031020500	Virginia	Campbell	205	71	61	10
6189153	67230	0	51031020600	Virginia	Campbell	206	542	438	104
6189154	67230	0	51031020700	Virginia	Campbell	207	445	190	255
6189155	67230	0	51031020800	Virginia	Campbell	208	469	422	47

6189156	67230	0	51031020900	Virginia	Campbell	209	388	326	62
6189157	67230	0	51035080100	Virginia	Carroll	801	476	430	46
6189158	67230	0	51035080200	Virginia	Carroll	802	464	330	134
6189159	67230	0	51035080300	Virginia	Carroll	803	602	577	25
6189160	67230	0	51035080401	Virginia	Carroll	804.01	323	224	99
6189161	67230	0	51035080402	Virginia	Carroll	804.02	443	405	38
6189162	67230	0	51035080501	Virginia	Carroll	805.01	585	523	62
6189163	67230	0	51035080502	Virginia	Carroll	805.02	460	399	61
6189164	67230	0	51035080601	Virginia	Carroll	806.01	310	301	9
6189165	67230	0	51035080603	Virginia	Carroll	806.03	422	371	51
6189166	67230	0	51035080604	Virginia	Carroll	806.04	156	144	12
6189167	67230	0	51037930101	Virginia	Charlotte	9301.01	7	6	1
6189168	67230	0	51037930102	Virginia	Charlotte	9301.02	1	1	0
6189169	67230	0	51037930200	Virginia	Charlotte	9302	78	66	12
6189170	67230	0	51049930101	Virginia	Cumberland	9301.01	2	1	1
6189171	67230	0	51049930102	Virginia	Cumberland	9301.02	141	124	17
6189172	67230	0	51049930200	Virginia	Cumberland	9302	303	257	46
6189173	67230	0	51061930203	Virginia	Fauquier	9302.03	39	30	9
6189174	67230	0	51063920201	Virginia	Floyd	9202.01	1	1	0
6189175	67230	0	51063920202	Virginia	Floyd	9202.02	28	22	6
6189176	67230	0	51065020101	Virginia	Fluvanna	201.01	481	340	141
6189177	67230	0	51065020103	Virginia	Fluvanna	201.03	154	137	17
6189178	67230	0	51065020104	Virginia	Fluvanna	201.04	242	201	41
6189179	67230	0	51065020200	Virginia	Fluvanna	202	626	505	121
6189180	67230	0	51065020300	Virginia	Fluvanna	203	473	427	46
6189181	67230	0	51067020102	Virginia	Franklin	201.02	212	183	29
6189182	67230	0	51067020103	Virginia	Franklin	201.03	165	158	7
6189183	67230	0	51067020104	Virginia	Franklin	201.04	330	237	93
6189184	67230	0	51067020200	Virginia	Franklin	202	411	268	143
6189185	67230	0	51067020301	Virginia	Franklin	203.01	74	67	7
6189186	67230	0	51067020302	Virginia	Franklin	203.02	440	178	262
6189187	67230	0	51067020400	Virginia	Franklin	204	423	325	98
6189188	67230	0	51067020501	Virginia	Franklin	205.01	317	235	82
6189189	67230	0	51067020502	Virginia	Franklin	205.02	624	587	37
6189190	67230	0	51067020600	Virginia	Franklin	206	497	472	25
6189191	67230	0	51067020701	Virginia	Franklin	207.01	353	264	89
6189192	67230	0	51067020702	Virginia	Franklin	207.02	262	212	50
6189193	67230	0	51067020801	Virginia	Franklin	208.01	652	224	428
6189194	67230	0	51067020802	Virginia	Franklin	208.02	365	205	160
6189195	67230	0	51067020901	Virginia	Franklin	209.01	306	267	39
6189196	67230	0	51067020902	Virginia	Franklin	209.02	517	483	34
6189197	67230	0	51071930400	Virginia	Giles	9304	1	1	0
6189198	67230	0	51075400500	Virginia	Goochland	4005	26	24	2
6189199	67230	0	51077060101	Virginia	Grayson	601.01	298	282	16
6189200	67230	0	51077060201	Virginia	Grayson	602.01	529	438	91
6189201	67230	0	51077060202	Virginia	Grayson	602.02	794	699	95
6189202	67230	0	51077060300	Virginia	Grayson	603	619	566	53

6189203	67230	0	51079030101	Virginia	Greene	301.01	506	450	56
6189204	67230	0	51079030102	Virginia	Greene	301.02	813	776	37
6189205	67230	0	51079030201	Virginia	Greene	302.01	313	268	45
6189206	67230	0	51079030202	Virginia	Greene	302.02	348	299	49
6189207	67230	0	51083930100	Virginia	Halifax	9301	29	27	2
6189208	67230	0	51083930202	Virginia	Halifax	9302.02	315	298	17
6189209	67230	0	51083930203	Virginia	Halifax	9302.03	350	319	31
6189210	67230	0	51083930204	Virginia	Halifax	9302.04	195	181	14
6189211	67230	0	51083930301	Virginia	Halifax	9303.01	468	352	116
6189212	67230	0	51083930302	Virginia	Halifax	9303.02	590	450	140
6189213	67230	0	51083930400	Virginia	Halifax	9304	373	315	58
6189214	67230	0	51083930500	Virginia	Halifax	9305	342	271	71
6189215	67230	0	51083930601	Virginia	Halifax	9306.01	273	220	53
6189216	67230	0	51083930602	Virginia	Halifax	9306.02	430	216	214
6189217	67230	0	51083930800	Virginia	Halifax	9308	435	220	215
6189218	67230	0	51085320100	Virginia	Hanover	3201	912	841	71
6189219	67230	0	51085320200	Virginia	Hanover	3202	1049	909	140
6189220	67230	0	51085320300	Virginia	Hanover	3203	70	70	0
6189221	67230	0	51085320500	Virginia	Hanover	3205	1	1	0
6189222	67230	0	51085320702	Virginia	Hanover	3207.02	3	3	0
6189223	67230	0	51089010100	Virginia	Henry	101	254	186	68
6189224	67230	0	51089010200	Virginia	Henry	102	322	248	74
6189225	67230	0	51089010300	Virginia	Henry	103	765	486	279
6189226	67230	0	51089010400	Virginia	Henry	104	358	314	44
6189227	67230	0	51089010500	Virginia	Henry	105	389	351	38
6189228	67230	0	51089010601	Virginia	Henry	106.01	350	191	159
6189229	67230	0	51089010602	Virginia	Henry	106.02	302	230	72
6189230	67230	0	51089010700	Virginia	Henry	107	416	344	72
6189231	67230	0	51089010800	Virginia	Henry	108	260	214	46
6189232	67230	0	51089010900	Virginia	Henry	109	278	257	21
6189233	67230	0	51089011000	Virginia	Henry	110	470	447	23
6189234	67230	0	51089011100	Virginia	Henry	111	290	190	100
6189235	67230	0	51089011200	Virginia	Henry	112	291	241	50
6189236	67230	0	51089011300	Virginia	Henry	113	493	431	62
6189237	67230	0	51105950600	Virginia	Lee	9506	1	1	0
6189238	67230	0	51109950101	Virginia	Louisa	9501.01	2	2	0
6189239	67230	0	51109950301	Virginia	Louisa	9503.01	205	139	66
6189240	67230	0	51109950400	Virginia	Louisa	9504	56	43	13
6189241	67230	0	51109950500	Virginia	Louisa	9505	27	27	0
6189242	67230	0	51111930100	Virginia	Lunenburg	9301	604	463	141
6189243	67230	0	51111930200	Virginia	Lunenburg	9302	268	234	34
6189244	67230	0	51111930300	Virginia	Lunenburg	9303	358	335	23
6189245	67230	0	51113930202	Virginia	Madison	9302.02	1	1	0
6189246	67230	0	51117930101	Virginia	Mecklenburg	9301.01	432	272	160
6189247	67230	0	51117930201	Virginia	Mecklenburg	9302.01	580	265	315
6189248	67230	0	51117930202	Virginia	Mecklenburg	9302.02	398	155	243
6189249	67230	0	51117930300	Virginia	Mecklenburg	9303	135	83	52

6189250	67230	0	51117930600	Virginia	Mecklenburg	9306	19	17	2
6189251	67230	0	51117930800	Virginia	Mecklenburg	9308	2	2	0
6189252	67230	0	51125950101	Virginia	Nelson	9501.01	145	133	12
6189253	67230	0	51125950102	Virginia	Nelson	9501.02	1	1	0
6189254	67230	0	51135000101	Virginia	Nottoway	1.01	309	202	107
6189255	67230	0	51135000102	Virginia	Nottoway	1.02	456	264	192
6189256	67230	0	51135000200	Virginia	Nottoway	2	312	253	59
6189257	67230	0	51135000300	Virginia	Nottoway	3	816	526	290
6189258	67230	0	51135980100	Virginia	Nottoway	9801	54	14	40
6189259	67230	0	51137110302	Virginia	Orange	1103.02	1	1	0
6189260	67230	0	51139030100	Virginia	Page	301	387	336	51
6189261	67230	0	51139030200	Virginia	Page	302	655	465	190
6189262	67230	0	51139030300	Virginia	Page	303	654	531	123
6189263	67230	0	51139030401	Virginia	Page	304.01	239	229	10
6189264	67230	0	51139030402	Virginia	Page	304.02	428	361	67
6189265	67230	0	51139030500	Virginia	Page	305	565	481	84
6189266	67230	0	51141030101	Virginia	Patrick	301.01	588	537	51
6189267	67230	0	51141030102	Virginia	Patrick	301.02	623	530	93
6189268	67230	0	51141030201	Virginia	Patrick	302.01	850	802	48
6189269	67230	0	51141030202	Virginia	Patrick	302.02	954	867	87
6189270	67230	0	51141030301	Virginia	Patrick	303.01	658	572	86
6189271	67230	0	51141030302	Virginia	Patrick	303.02	822	763	59
6189272	67230	0	51143010400	Virginia	Pittsylvania	104	485	457	28
6189273	67230	0	51143010500	Virginia	Pittsylvania	105	1	1	0
6189274	67230	0	51143010600	Virginia	Pittsylvania	106	3	3	0
6189275	67230	0	51143010900	Virginia	Pittsylvania	109	108	101	7
6189276	67230	0	51143011001	Virginia	Pittsylvania	110.01	465	414	51
6189277	67230	0	51143011002	Virginia	Pittsylvania	110.02	455	430	25
6189278	67230	0	51143011100	Virginia	Pittsylvania	111	284	262	22
6189279	67230	0	51143011200	Virginia	Pittsylvania	112	40	37	3
6189280	67230	0	51143011302	Virginia	Pittsylvania	113.02	20	20	0
6189281	67230	0	51147930101	Virginia	Prince Edward	9301.01	507	197	310
6189282	67230	0	51147930102	Virginia	Prince Edward	9301.02	540	464	76
6189283	67230	0	51147930202	Virginia	Prince Edward	9302.02	455	370	85
6189284	67230	0	51147930204	Virginia	Prince Edward	9302.04	726	231	495
6189285	67230	0	51147930301	Virginia	Prince Edward	9303.01	297	276	21
6189286	67230	0	51147930302	Virginia	Prince Edward	9303.02	256	195	61
6189287	67230	0	51155210402	Virginia	Pulaski	2104.02	5	5	0
6189288	67230	0	51157950100	Virginia	Rappahannock	9501	461	341	120
6189289	67230	0	51157950200	Virginia	Rappahannock	9502	113	97	16
6189290	67230	0	51163930101	Virginia	Rockbridge	9301.01	287	188	99
6189291	67230	0	51163930102	Virginia	Rockbridge	9301.02	151	142	9
6189292	67230	0	51163930200	Virginia	Rockbridge	9302	326	286	40
6189293	67230	0	51163930301	Virginia	Rockbridge	9303.01	401	350	51
6189294	67230	0	51163930302	Virginia	Rockbridge	9303.02	426	374	52
6189295	67230	0	51163930400	Virginia	Rockbridge	9304	444	362	82
6189296	67230	0	51165010100	Virginia	Rockingham	101	2	2	0

6189297	67230	0	51165010302	Virginia	Rockingham	103.02	2	2	0
6189298	67230	0	51165012000	Virginia	Rockingham	120	5	0	5
6189299	67230	0	51169030100	Virginia	Scott	301	143	66	77
6189300	67230	0	51169030200	Virginia	Scott	302	52	52	0
6189301	67230	0	51169030500	Virginia	Scott	305	113	103	10
6189302	67230	0	51169030600	Virginia	Scott	306	229	156	73
6189303	67230	0	51171040400	Virginia	Shenandoah	404	1	1	0
6189304	67230	0	51173030100	Virginia	Smyth	301	373	329	44
6189305	67230	0	51173030200	Virginia	Smyth	302	342	297	45
6189306	67230	0	51173030301	Virginia	Smyth	303.01	254	211	43
6189307	67230	0	51173030302	Virginia	Smyth	303.02	389	240	149
6189308	67230	0	51173030400	Virginia	Smyth	304	290	233	57
6189309	67230	0	51173030500	Virginia	Smyth	305	392	273	119
6189310	67230	0	51173030600	Virginia	Smyth	306	268	218	50
6189311	67230	0	51173030701	Virginia	Smyth	307.01	265	222	43
6189312	67230	0	51173030702	Virginia	Smyth	307.02	477	453	24
6189313	67230	0	51177020201	Virginia	Spotsylvania	202.01	1	1	0
6189314	67230	0	51185020600	Virginia	Tazewell	206	30	27	3
6189315	67230	0	51185020700	Virginia	Tazewell	207	7	7	0
6189316	67230	0	51187020101	Virginia	Warren	201.01	323	314	9
6189317	67230	0	51187020102	Virginia	Warren	201.02	163	153	10
6189318	67230	0	51187020200	Virginia	Warren	202	399	204	195
6189319	67230	0	51187020300	Virginia	Warren	203	593	544	49
6189320	67230	0	51187020400	Virginia	Warren	204	275	206	69
6189321	67230	0	51187020500	Virginia	Warren	205	385	237	148
6189322	67230	0	51187020601	Virginia	Warren	206.01	324	276	48
6189323	67230	0	51187020602	Virginia	Warren	206.02	171	119	52
6189324	67230	0	51187020700	Virginia	Warren	207	528	450	78
6189325	67230	0	51191010101	Virginia	Washington	101.01	101	47	54
6189326	67230	0	51191010102	Virginia	Washington	101.02	68	51	17
6189327	67230	0	51191010200	Virginia	Washington	102	140	62	78
6189328	67230	0	51191010301	Virginia	Washington	103.01	268	232	36
6189329	67230	0	51191010302	Virginia	Washington	103.02	475	461	14
6189330	67230	0	51191010401	Virginia	Washington	104.01	176	165	11
6189331	67230	0	51191010402	Virginia	Washington	104.02	204	134	70
6189332	67230	0	51191010501	Virginia	Washington	105.01	291	172	119
6189333	67230	0	51191010502	Virginia	Washington	105.02	252	66	186
6189334	67230	0	51191010601	Virginia	Washington	106.01	452	191	261
6189335	67230	0	51191010602	Virginia	Washington	106.02	216	172	44
6189336	67230	0	51191010700	Virginia	Washington	107	293	242	51
6189337	67230	0	51191010800	Virginia	Washington	108	454	422	32
6189338	67230	0	51191010900	Virginia	Washington	109	399	316	83
6189339	67230	0	51191011000	Virginia	Washington	110	391	349	42
6189340	67230	0	51197050101	Virginia	Wythe	501.01	655	237	418
6189341	67230	0	51197050102	Virginia	Wythe	501.02	254	205	49
6189342	67230	0	51197050201	Virginia	Wythe	502.01	895	375	520
6189343	67230	0	51197050202	Virginia	Wythe	502.02	505	332	173

6189344	67230	0	51197050301	Virginia	Wythe	503.01	554	397	157
6189345	67230	0	51197050302	Virginia	Wythe	503.02	524	493	31
6189346	67230	0	51197050401	Virginia	Wythe	504.01	566	530	36
6189347	67230	0	51197050402	Virginia	Wythe	504.02	477	414	63
6189348	67230	0	51520020100	Virginia	Bristol city	201	90	19	71
6189349	67230	0	51520020201	Virginia	Bristol city	202.01	86	49	37
6189350	67230	0	51520020202	Virginia	Bristol city	202.02	63	16	47
6189351	67230	0	51520020300	Virginia	Bristol city	203	118	17	101
6189352	67230	0	51520020400	Virginia	Bristol city	204	214	24	190
6189353	67230	0	51530930601	Virginia	Buena Vista city	9306.01	359	257	102
6189354	67230	0	51530930602	Virginia	Buena Vista city	9306.02	217	162	55
6189355	67230	0	51540000201	Virginia	Charlottesville city	2.01	151	76	75
6189356	67230	0	51540000202	Virginia	Charlottesville city	2.02	292	67	225
6189357	67230	0	51540000302	Virginia	Charlottesville city	3.02	224	97	127
6189358	67230	0	51540000401	Virginia	Charlottesville city	4.01	122	79	43
6189359	67230	0	51540000402	Virginia	Charlottesville city	4.02	250	128	122
6189360	67230	0	51540000501	Virginia	Charlottesville city	5.01	138	81	57
6189361	67230	0	51540000502	Virginia	Charlottesville city	5.02	149	126	23
6189362	67230	0	51540000600	Virginia	Charlottesville city	6	116	30	86
6189363	67230	0	51540000700	Virginia	Charlottesville city	7	406	137	269
6189364	67230	0	51540000800	Virginia	Charlottesville city	8	308	135	173
6189365	67230	0	51540000900	Virginia	Charlottesville city	9	114	92	22
6189366	67230	0	51540001000	Virginia	Charlottesville city	10	858	264	594
6189367	67230	0	51550021104	Virginia	Chesapeake city	211.04	2	0	2
6189368	67230	0	51590001400	Virginia	Danville city	14	6	6	0
6189369	67230	0	51640070101	Virginia	Galax city	701.01	480	255	225
6189370	67230	0	51640070102	Virginia	Galax city	701.02	290	112	178
6189371	67230	0	51678930501	Virginia	Lexington city	9305.01	587	326	261
6189372	67230	0	51678980000	Virginia	Lexington city	9800	80	30	50
6189373	67230	0	51690000100	Virginia	Martinsville city	1	312	175	137
6189374	67230	0	51690000200	Virginia	Martinsville city	2	302	149	153
6189375	67230	0	51690000300	Virginia	Martinsville city	3	449	140	309
6189376	67230	0	51690000400	Virginia	Martinsville city	4	137	100	37
6189377	67230	0	51690000500	Virginia	Martinsville city	5	173	167	6

Attachment 17

This project will not implement wireless infrastructure, so shapefiles indicating RSSI projections are not applicable.

Drive Down Costs and Accelerate Service Innovation with Next Generation PON

EXECUTIVE SUMMARY

To meet the surging consumer demand for bandwidth-heavy data services, two new next-generation passive optical network (PON) technologies have been standardized and are now being deployed by broadband service providers (BSPs): XGS-PON and NG-PON2.

Like previous PON technologies, both transmit data through fiber-optic cables, offering very high-capacity connections to multiple subscribers. However, because they are intentionally designed to use different wavelengths than GPON, XGS-PON and NG-PON2 can co-exist on the same fiber, allowing for the re-use of many portions of the optical distribution network (ODN).

XGS-PON, which was officially standardized by the ITU in 2016 (ITU G.9807.1), can deliver up to 10 Gbps of symmetrical bandwidth. NG-PON2 (ITU-T G.989), standardized a year earlier, utilizes multiple wavelengths, and can deliver 40 Gbps—with 80 Gbps possible in the future—on a single fiber. The move to even higher-speed PONs is already underway, notably via 25G/50G-EPON (IEEE 802.3ca) and 50G-PON, the former being officially standardized in 2020.

MEET THE 10G PONS

According to the latest market forecasts¹, by 2023, nearly two-thirds of the global population (around 5.3 billion people) will have internet access, up from 3.9 billion (51 percent) in 2018. Meanwhile, the number of connected devices is expected to be more than three times the global population by 2023. This means there will be 29.3 billion networked devices by 2023—or 3.6 devices for every person on the planet, up from 2.4 devices per person in 2018. Globally, the consumer segment's share of total devices and connections will be 74 percent, with the business segment claiming the remaining 26 percent.

These new subscribers and devices are coming online as data traffic is surging. Video viewing is the main driver, accounting today for about 80 percent of all global internet traffic. These trends have been further accelerated by the impact of the COVID-19 pandemic, fueled by millions of people relying on bandwidth-consuming applications while working and schooling from home and accessing latency-sensitive online entertainment such as streaming and gaming. Zoom, a leading video conferencing platform, reported an astounding 535% rise in daily traffic in 2020. Work from anywhere and advanced home entertainment will continue to drive utilization as the world settles into the new normal—these social changes are not expected to decline. Network reliability, bandwidth capacity, and security have come under pressure as a result.

In response, BSPs are deploying next-generation PON networks to make the move from single gigabit to 10G services. Developed as successors to GPON—which for most of the past decade enabled BSPs to offer 2.5 Gbps downstream and 1.25 Gbps upstream—the two next-generation PON standards being deployed today are XGS-PON (ITU G.9807.1) and NG-PON2 (ITU-T G.989).

Like previous PON technologies, both transmit data through fiber-optic cables, offering very high-capacity connections to multiple subscribers. However, as they are intentionally designed to use different wavelengths other than GPON, XGS-PON and NG-PON2 can co-exist on the same fiber, allowing for the re-use of many portions of the ODN.

As the consumer appetite for bandwidth continues to rise, the ability to deliver 10 Gbps speeds to both businesses and households will be critical for fiber-based BSPs to deliver the subscriber experience and next-generation services required to compete—and win—in an increasingly crowded marketplace.

A CATALYST FOR TRANSFORMATION

By deploying XGS-PON or NG-PON2, BSPs now have technology options that provide more than just significantly enhanced speeds. Both technologies offer extensive improvements over previous generations of PON that make them ideal for delivering new, advanced services to multi-dwelling units (MDUs), supporting mission-critical business applications, and readying for the widespread adoption of 5G mobile technologies.

Their most valuable application, however, is as a catalyst for access network transformation. More than 225 BSPs are deploying 10G-PON from Calix today, including both XGS-PON and NG-PON2. The key technical difference between the two technologies is the fixed wavelength supported on XGS-PON versus the multiple wavelengths supported on NG-PON2. There are also costs, hardware development and availability, and speed-to-market considerations when choosing between the two.

An overview of the two standards is shown in Table 1.

Standard	Nomenclature	Bandwidth Options	Wavelengths	Primary Focus
XGS-PON (ITU G.9807.1)	10G GPON	10G Down 10G Up	1577nm Down 1270nm Up	Residential/ Business/MDU
NG-PON2 (ITU G.989)	NG-PON2	4 to 8 X 10G TDM Down 4 to 8 X 2.5G or 10G TDM up 8 P2P Up and Down @100GHz	1596-1603nm 1532-1539nm 1610-1625nm	Residential/ Business/ MDU 5G Transport

Table 1: Next-generation ITU PON standards, comparing NG-PON2 with XGS-PON

XGS-PON: THE PATH OF LEAST RESISTANCE TO 10G

XGS-PON (X=10, G=Gigabit, S=symmetrical) is the most recent standard and is similar to previous-generation GPON technology, except that it can deliver up to 10 Gbps of symmetrical bandwidth. It is therefore considered a simplified version of NG-PON2, because the technology uses a fixed wavelength. This means that it cannot harness multiple wavelengths in a single fiber to deliver more than 10 Gbps like NG-PON2 but provides more than enough bandwidth for the average needs of BSPs today and into the future.

WHY CHOOSE XGS-PON OVER OTHER PON TECHNOLOGIES:

- **XGS-PON simplifies deployment and upgrades**, you'll save time and money, and your subscribers get their new services in days, not weeks.
- Because XGS-PON uses wavelengths outside of the spectrum allocated to NG-PON2 or GPON, the three technologies can co-exist on the same fiber. This positions BSPs to deploy XGS-PON in a shortened timeframe, helping them to **immediately capture the benefits of offering a 10 Gbps service**. But it will not inhibit them from future network enhancements.

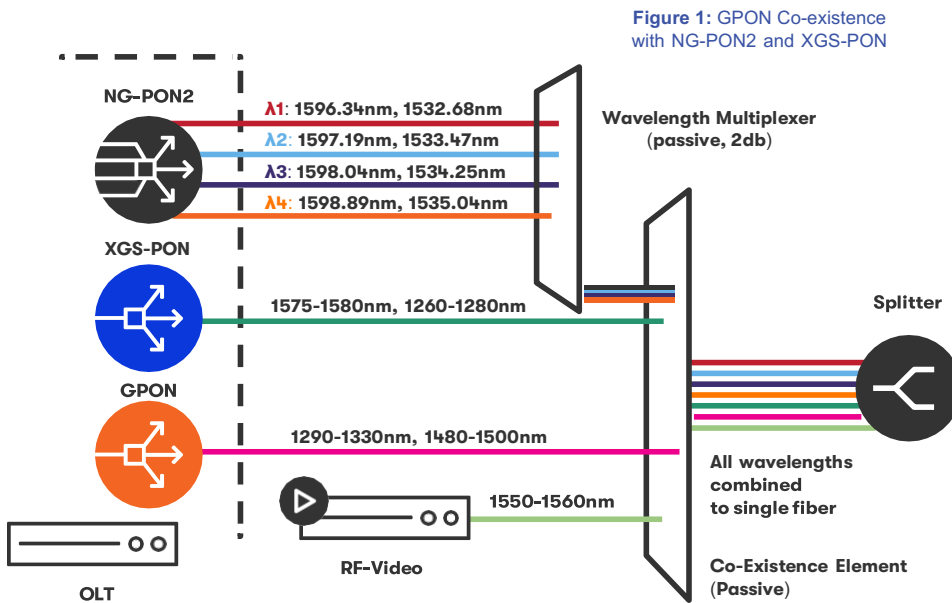

- NG-PON2 can be introduced later, without requiring a major upgrade to the network and without disrupting existing XGS-PON or GPON services. Alternatively, NG-PON2 can be introduced wavelength by wavelength, allowing for a **gradual investment strategy that can be set according to customer demand**.

With the ability to deliver 10 Gbps to an individual subscriber, new business opportunities are now possible, including:

- **MDUs and mission-critical business services:** Many existing structures lack in-building fiber optic cabling. When it is not possible to run fiber to each individual unit, existing “last mile” technologies—such as G.fast over copper—or newer Wi-Fi technologies are used to deliver connectivity. With the continued growth in MDU populations, and as the capacity of Wi-Fi continues to increase, it becomes increasingly important to have a technology like XGS-PON to deliver 10 Gbps to the building demarcation point. With NG-PON2 and the use of channel bonding, you can go even further with throughput increased to 40 Gbps and 80 Gbps in the future.
- **Marketing competition, and brand perception:** Let’s be real, the average user does not need a 10 Gbps connection. But we live in a bigger is better society, so you must take that brand perception into account as you design your network and service offerings. Your network design impacts your marketing messaging and competitive advantage. Not to mention that you do not want to build an access network that will no longer be suitable in less than 10 years. Planning today for the bandwidth consumptions of tomorrow is smart business.



NG-PON2: COMBINING THE POWER OF FOUR WAVELENGTHS

The first of the two next-generation PONs to have approved standards, NG-PON2, allows for the convergence of multiple services networks onto a single ODN, resulting in a significant reduction in the total cost of ownership (TCO), while enabling the introduction of new, efficient architectures that are highly tuned to meet emerging subscriber demands.

Previous generation GPON transmits data using a single wavelength on each fiber. By contrast, NG-PON2 utilizes time and wavelength division multiplexing (TWDM) and supports a minimum of four wavelengths on each fiber, making it the industry's first multi-wavelength access standard. Each wavelength within a single fiber can deliver 10 Gbps symmetrical speed (upstream and downstream). When four wavelengths are combined, throughput can reach 40 Gbps and, in the future, it will be possible to combine eight wavelengths to deliver 80 Gbps. For this reason, NG-PON2 is often referred to as 40G (or 80G) PON.

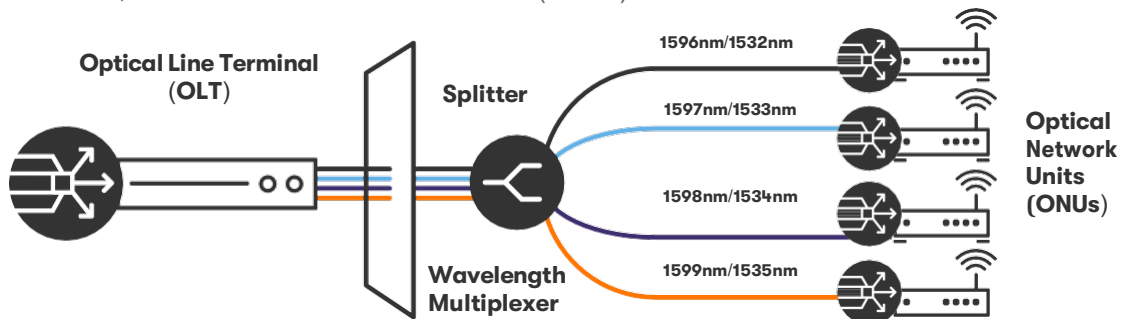

Figure 2: Multi-Wavelength NG-PON2 OLT, connected to ONUs with tunable lasers and receivers

As the industry continues its rapid migration to 5G cellular technology, wireless data rates may reach as high as 10 Gbps. To backhaul traffic from the mobile base station, connections exceeding 10 Gbps will be required. With NG-PON2, as the demand for bandwidth to a mobile base station increases, adding capacity is simply a matter of utilizing another wavelength over the existing fiber to the tower.

In addition to increased capacity, NG-PON2 has three advantages over other PON technologies:

- On-demand capacity management enables new service delivery opportunities and load balancing improvements. Provide operational protection by moving customers to another wavelength while fixing/resetting a card.
- Multiple wavelengths can be used to manage PON capacity. As utilization grows, PON capacity can be easily redistributed, with new channels turned on and ONUs switched over to different wavelengths without impacting the delivery of existing services.
- Support of eight point-to-point overlay wavelengths that can be used for dedicated services such as enterprise businesses, fronthaul, etc.

These changes can be done instantly, shifting and allocating capacity on-demand, enabling new time-of-day services, and maintaining load balancing. Physical resources within the access network will be able to meet the dynamic needs of subscribers, without human intervention.

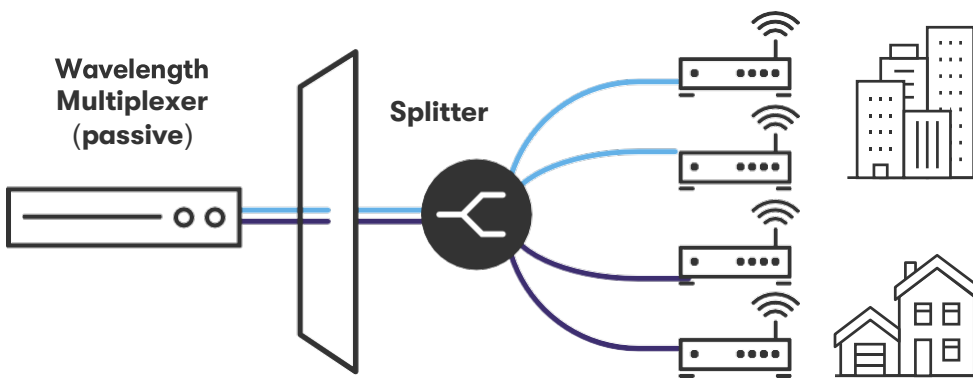

Figure 3: On-demand capacity management allows wavelengths to be redistributed, without impacting existing services

When migrating from GPON to NG-PON2, two primary investments need to be made:

- New ONUs with tunable lasers (that can be programmed to different channels or wavelengths), filters, and receivers are required to support compliant wavelength plans. Some existing ONUs are already equipped with tunable lasers, as well as filters that allow for the co-existence of GPON and NG-PON2.
- New OLT line cards are required to support compliant wavelength plans (as with the ONUs). In some cases, new OLTs are also required to ensure non-blocking support of NG-PON2 and to enable the desired density in the central office (CO).

WHAT'S NEXT FOR PON

The standards bodies IEEE and ITU are always substantially in front of the actual market need. The IEEE, which focuses on Ethernet-based PON standards mostly used in Asian service providers and by cable operators, released the 25G / 50G EPON standards in 2020. The ITU, which focuses on the traditional time division multiplexed (TDM) PON like GPON, is expected to complete its 50G PON standard in 2021. Both standards bodies are already looking at 100G PON and beyond. While there is some identified need for PON beyond 10G, mostly in the areas of business services and mobile backhaul and fronthaul, the need for bandwidth greater than 10G is not likely to drive volume deployments for several years. Even with the need being limited there is still quite a bit of noise in the industry around these higher bandwidth PONs. This noise is mostly around a version of 25G PON that is not an actual standard. This 25G PON utilizes a combination of capabilities between the IEEE and ITU to enable the deployment of 25G PON that co-exists with GPON and XGS-PON networks. The benefit claimed by the 25G PON MSA (multi-source agreement), an agreement between multiple vendors, is to enable service providers to deploy true 10G services over PON. While this can be a benefit for business services and some 5G backhaul applications, it is important to note that non-standard technologies have the challenge of gaining market momentum over time. There is a risk that while it is deployable today, it may not be technically or commercially viable over the long term.

DRIVING ACCESS NETWORK TRANSFORMATION

10G-PON is gaining momentum around the world. More than 225 BSPs around the world are building Calix-powered fiber access networks with XGS-PON and NG-PON2 technology to deliver high-speed 10G services to both residences and businesses. With this infrastructure, BSPs can easily support high-bandwidth applications such as HD and 4K content streaming, video surveillance services, and cloud-enabled interactive gaming. The Calix Intelligent Access EDGE systems, powered by the Network Innovation Platform (AXOS®), supports the deployment of both XGS-PON and NG-PON2 in a single line card or GPON and XGS-PON in a single line card.

Examples include North Dakota-based BSPs MLGC² and ReadITech³, which are both upgrading to 10G PON from Calix to deploy exciting new services and ensure their networks are sufficiently future-proofed. Both are using the Calix Intelligent Access EDGE solution, built on the award-winning Calix Network Innovation Platform (AXOS) software platform. All Calix solutions support both XGS-PON and NG-PON2 via a simple change of the optical transceiver, giving BSPs the opportunity to choose the technology that is right for them at the time they are ready to deploy.

While there are varying rates of adoption between XGS-PON and NG-PON2, XGS-PON is expected to dominate the market through 2026. There are pros and cons to each. Through the use of NG-PON2 technology, and the ability to converge the services networks onto a single ODN, BSPs can significantly reduce TCO. XGS-PON technology provides substantially more bandwidth than GPON—without a forklift upgrade. This allows for the fastest deployment and lowest cost per bit per mile.

The ability to offer ultra-high-speed broadband is set to become a key differentiator for BSPs in an era that has seen bandwidth demands rise rapidly because of the increase in remote working and greater use of high-bandwidth home entertainment services. In a recent Calix survey, approximately half of the respondents said that the COVID-19 pandemic had prompted them to accelerate plans to deploy 10G PON⁴. The move to next-generation 10G-PON will therefore be a key strategy for innovative BSPs to simplify their networks and accelerate the rollout of new-generation technologies and services.

Learn how other Broadband Service Providers are using Calix Intelligent Access EDGE to simplify and grow their businesses:

[MLGC Powers Past Competition with Ultra-Fast 10-Gigabit Fiber Network From Calix](#)

[ReadITech Doubles Down with Calix 10G-PON Network, Bets Big for the Future](#)

The ability to offer ultra-high-speed broadband is set to become a key differentiator for BSPs in an era that has seen bandwidth demands rise rapidly.

¹ <https://www.cisco.com/c/en/us/solutions/collateral/executive-perspectives/annual-internet-report/white-paper-c11-741490.html>

² https://www.calix.com/content/dam/calix/marketing-documents/public/case-study/cs_Intelligent-Access-EDGE_MLGC.pdf

³ https://www.calix.com/content/dam/calix/marketing-documents/public/case-study/cs_readitech.pdf

⁴ <https://www.calix.com/blog/2020/07--july-/sometimes-the-future-shouldnt-wait.html>



Optical distributed taps, known also as uneven-split or asymmetric terminals, are most appropriate for short length, dense environments or low dense applications where lean distribution runs are desired. Each run supports 32 or 64 subscriber ONTs with cascaded multiport terminals utilizing preconnectorized single-fiber assemblies in the distribution. The fully preconnectorized system reduces installation costs while increasing the speed of deployment.

This solution is comprised of an array of power-split ratios to customize each run for optimal signal reach. Tap splits of 90/10, 85/15, 80/20, 70/30, and 60/40 split ratios can be cascaded, or daisy-chained, to accommodate a wide variety of deployment scenarios.

The BPEO CT Multiport 10 ports terminal includes one 1x2 uneven, asymmetric splitter and one 1x8 splitter to support customer connections, as well as a pass-through port feeding subsequent terminals in the run in a single form factor.

The BPEO CT Multiport 9 ports terminal has one standard 1x8 splitter to support customer connections, designed to be used as the last terminal of the chain.

The number of terminals in an individual run and the variation of split ratios used is dependent upon the distances between terminals and subscribers to maintain an acceptable link loss budget. By limiting the number of terminal options and utilizing preconnectorized OptiTap® drop cables, FTTx designs and material inventories can be simplified.

Features	Benefits
OptiTap® Connector Ports for Drop Termination	Lower installation cost and increased speed of interconnection
Stubless Multiport Terminal System	Reduces distribution cable fiber count; allows full plug and play distribution deployment, without requiring splicing
Full Preconnectorized Single-Fiber Architecture	A cost-effective solution that diverts a portion of power to support a typical run of 32 to 64 ONTs
Factory-Installed and Tested Connectors	Connector design provides stability, reliability, and durability
Supports Various Power Split Ratios	Solutions available to accommodate numerous combinations of power split ratio designs
Rapid Repair/Restoration	Damaged single-fiber preconnectorized drops can be repaired quickly with low-skill technicians to restore subscriber services
Dual-Ended 5 mm round drop; Fig.8 compact or ROC™ Drop Assembly	5 mm round drop; Fig.8 compact or ROC™ drop assemblies terminated with OptiTap connectors on both ends provide quick and efficient connectivity between terminals

The distributed tap architecture leverages a cascaded network of uneven-split, or asymmetric split, multiport terminals to ensure sufficient signal reaches subscribers along the route. As the first terminal is closest to the signal source (OLT), a lower amount of signal is needed to feed the subscribers served from 1x8 splitter.

In many cases, the first multiport terminal will utilize a 90/10 power split where the 10% feeds the subscriber ports and the 90% passes on to feed subsequent terminals downstream. Subsequent terminals in the chain either maintain a similar uneven-split ratio or a higher ratio of local power depending upon the distances between terminals and the total link budget.

In higher density environments with short distances between terminals, operators may serve more than the standard 32 or 64 subscribers. However, in low-density runs spanning long distances, operators may serve fewer subscribers per route as this is heavily dependent upon the link budget.

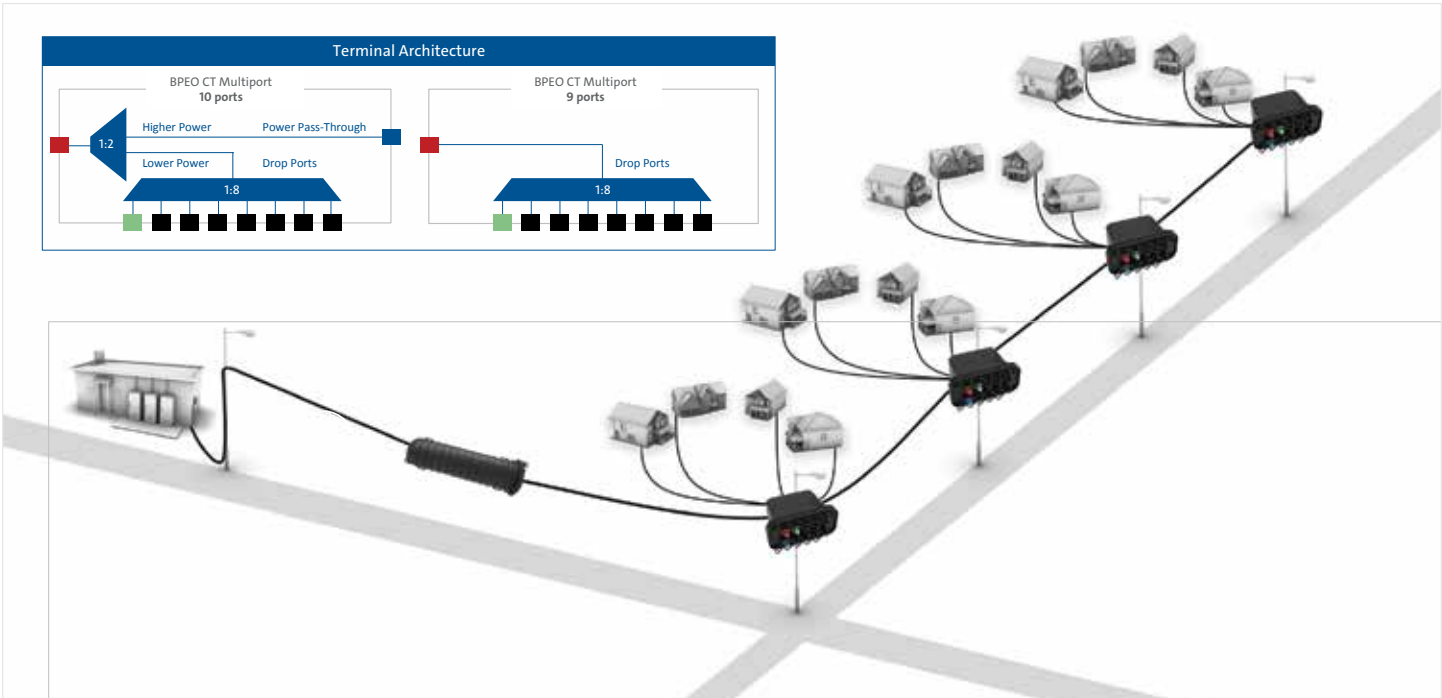

Specifications

Mechanical Specifications	
Application	Aerial, duct, direct-buried
Dimensions	230 x 173 x 116 mm
Weight (without hanging bracket)	9-port Terminal: 0.6 kg 10-port Terminal: 0.7 kg
Packaging	Individual packaging
Termination	OptiTap® connector ports

10-Port BPEO CT Multiport Optical Specification				
Splitter type	Connector port	Insertion Loss, Maximum	Insertion Loss, Typical	Reflectance, Typical
90/10 + 1x8	Blue (Pass-Through Port)	0.73 dB	0.65 dB	-55 dB
	Green and black (Drop Port)	21.54 dB	19.85 dB	-55 dB
85/15 + 1x8	Blue (Pass-Through Port)	1.13 dB	1.00 dB	-55 dB
	Green and black (Drop Port)	20.78 dB	19.19 dB	-55 dB
80/20 + 1x8	Blue (Pass-Through Port)	18.40 dB	17.01 dB	-55 dB
	Green and black (Drop Port)	1.40 dB	1.10 dB	-55 dB
70/30 + 1x8	Blue (Pass-Through Port)	16.51 dB	15.42 dB	-55 dB
	Green and black (Drop Port)	2.22 dB	1.90 dB	-55 dB
60/40 + 1x8	Blue (Pass-Through Port)	15.32 dB	14.37 dB	-55 dB
	Green and black (Drop Port)	2.73 dB	2.40 dB	-55 dB

9-Port BPEO CT Multiport Optical Specification				
Splitter Type	Connector port	Insertion Loss, Maximum	Insertion Loss, Typical	Reflectance, Typical
Splitter 1x8	Green and black (Drop Port)	10.50 dB	10.13 dB	-55 dB

Environmental Characteristics	
Temperature Rating	-25°C to 75°C

Standards	
ANATEL	Category III

Ordering Information



BPEO CT Multiport Terminal 10 ports



BPEO CT Multiport Terminal 9 ports

Part Number Configurator

BPEO-CT-MP10- - -

1
2
3

1 Defines tap value loss configuration

- 9010 = 90/10 Power Split
- 8515 = 85/15 Power Split
- 8020 = 80/20 Power Split
- 7030 = 70/30 Power Split
- 6040 = 60/40 Power Split

2 Defines mounting bracket

- 0 = None
- P = Pole
- U = Pole/strand

3 Defines country/region*

- NO = México, Central América, Caribbean
- SU = South América (except Brazil)
- BR = Brazil

**custom configurations available (upon request)*

BPEO-CT-MP9- -

1
2

1 Defines mounting bracket

- 0 = None
- P = Pole
- U = Pole/strand

2 Defines country/region*

- NO = México, Central América, Caribbean
- SU = South América (except Brazil)
- BR = Brazil

**custom configurations available (upon request)*

Ordering Information

Description	Part Number
Pole bracket, UCAO, BPEO CT, MDT	KIT-MOUNT-UCAO-BPEO-MDT
Messenger bracket, BPEO CT	KIT-MOUNT-BPEO-CT-STRAND

LSZH™ 5 mm Round Dielectric Drop Cable Assembly, 1F Single Tube

Corning indoor/outdoor 5 mm round drop assembly is a robust and flexible cable that provides durability and reliability in terminal-to-terminal connections for distributed tap architectures. The cable is designed for short-span, self-supporting aerial installations as well as to be installed on facades, poles, and ducts in FTTH deployments. An LSZH flame retardant and UV protected jacket allows for both indoor and outdoor use.



LSZH 5 mm Round OptiTap® Jumper Assembly



LSZH 5 mm Round OptiTap Drop Assembly

Part Number Configurator

<input type="text"/>	<input type="text"/>	<input type="text"/>	<input type="text"/>	015Z	<input type="text"/>	<input type="text"/>	B	<input type="text"/>	<input type="text"/>	<input type="text"/>	M - C A L A
1	2	3	4					5			

1 First Connector Type
 00 = No connector
 43 = OptiTap®
 UU = Multi Interface

2 Second Connector Type
 43 = OptiTap
 UU = Multi Interface

3 Insertion Loss (max)
 3 = 0.3 dB
 5 = 0.5 dB

4 Fiber Type
 1 = A1
 2 = A2

5 Cable Length (meters)

005	220
030	250
050	300
070	350
080	400
100	450
120	500
150	600
200	

Figure-8 Low Friction Compact Drop Cable Assembly

As an industry leader in optical connectivity products, Corning designs and manufactures the low-friction figure-8 drop cable assembly with factory-terminated, environmentally sealed and hardened connectors to reduce the cost and time of drop cable deployment. Corning OptiTap® connector design provides superior durability and reliability in the drop segment of the network. This new assembly also offers significant improvements in cable management.



Figure-8 Low-Friction OptiTap® Jumper Assembly



Figure-8 Low-Friction OptiTap Drop Assembly

Part Number Configurator

1

2

3

4

5

6

7

0 1 C

M - C A L A

1 First Connector Type
 00 = No connector
 43 = OptiTap®
 UU = Multi Interface

2 Second Connector Type
 43 = OptiTap
 UU = Multi Interface

3 Cable Characteristics
 L = Low Friction, LSZH™
 F = Non-Low-Friction, Non-LSZH
 Z = Low-Friction, Non-LSZH
 N = Non-Low-Friction, LSZH

4 Insertion Loss (max)
 3 = 0.3 dB
 5 = 0.5 dB

5 Fiber Type
 1 = A1
 2 = A2

6 Jacket Color
 B = Black
 G = Gray

7 Cable Length (meters)

030	220
050	250
070	300
080	350
100	400
120	450
150	500
200	600

ROC™ Drop Cable Assembly with FastAccess® Technology, 900 μm

As an industry leader in optical connectivity products, Corning designs and manufactures the ROC™ drop cable assembly with factory-terminated, environmentally sealed and hardened connectors to reduce the cost and time of drop cable deployment. Corning OptiTap® connector design provides superior durability and reliability in the drop segment of the network. This new assembly also offers significant improvements in cable management.



OptiTap® ROC™ Drop Jumper Assembly



OptiTap ROC Drop Assembly

Part Number Configurator

<input type="text"/>	<input type="text"/>	<input type="text"/>	<input type="text"/>	01RN	<input type="text"/>	<input type="text"/>	B	<input type="text"/>	<input type="text"/>	<input type="text"/>	M - CALA
1	2	3	4					5			

1 First Connector Type

00 = No connector
43 = OptiTap®

3 Insertion Loss (max)

3 = 0.3 dB
5 = 0.5 dB

2 Second Connector Type

43 = OptiTap

4 Fiber Type

1 = A1
2 = A2

5 Cable Length (meters)

005	220
030	250
050	300
070	350
080	400
100	450
120	500
150	600
200	

A solid blue square located in the bottom left corner of the page. The word "CORNING" is written in white, uppercase, serif font across the middle of the square.

CORNING

Corning Optical Communications LLC • 4200 Corning Place • Charlotte, NC 28216 USA
800-743-2675 • FAX: 828-325-5060 • International: +1-828-901-5000 • www.corning.com/opcomm

Corning Optical Communications reserves the right to improve, enhance, and modify the features and specifications of Corning Optical Communications products without prior notification. A complete listing of the trademarks of Corning Optical Communications is available at www.corning.com/opcomm/trademarks. All other trademarks are the properties of their respective owners. Corning Optical Communications is ISO 9001 certified. © 2021 Corning Optical Communications. All rights reserved. CRR-1615-AEN / September 2021

Brightspeed Businesses/Community Anchor Points List

LID	Address	City	State	Zip	nbm_status	GrantArea	Passing	Passing_Type
1001575452	138 WINDSOR LN	BUENA VISTA	VA	24416	Underserved	Glasgow	RDOF	Business - home
1001575273	25 WEAVERS WAY	BUENA VISTA	VA	24416	Unserved	Buena Vista	RDOF	Business - home
1001575269	40 WEAVERS WAY	BUENA VISTA	VA	24416	Unserved	Buena Vista	RDOF	Business - home
1001574115	2605 GLASGOW HWY	BUENA VISTA	VA	24416	Underserved	Glasgow	RDOF	Business - home
1001573935	736 STUARTSBURG RD	BUENA VISTA	VA	24416	Underserved	Buena Vista	RDOF	Business - home
1001591089	4243 S LEE HWY	NATURAL BRG	VA	24578	Unserved	Natural Bridge	RDOF	Business - home
1001592284	857 FOREST OAKS RD	NATURL BR STA	VA	24579	Unserved	Natural Bridge	RDOF	Business - home
1001592871	130 LUTHERIE LN	NATURL BR STA	VA	24579	Unserved	Natural Bridge	RDOF	Business - home
1001592890	175 LUTHERIE LN	NATURL BR STA	VA	24579	Unserved	Natural Bridge	RDOF	Business - home
1001591075	3887 S LEE HWY	NATURAL BRG	VA	24578	Unserved	Natural Bridge	RDOF	Business - home
1001573892	8072 S LEE HWY	BUCHANAN	VA	24066	Underserved	Natural Bridge	RDOF	Business - home
1001586676	325 BELLEVUE LN	ROCKBDGE BATH	VA	24473	Unserved	Brownsburg	RDOF	Business - home
1001579306	379 AGNERS MILL RD	LEXINGTON	VA	24450	Unserved	Buena Vista	RDOF	Business - home
1001575271	1565 GLASGOW HWY	BUENA VISTA	VA	24416	Unserved	Buena Vista	RDOF	Business - home
1001591445	5599 PLANK RD	NATURAL BRG	VA	24578	Unserved	Natural Bridge	RDOF	Business - home
1001589338	166 TINKERVILLE RD	GLASGOW	VA	24555	Underserved	Natural Bridge	RDOF	Business - home
1001590900	15 MISTY VIEW LN	NATURAL BRG	VA	24578	Unserved	Natural Bridge	RDOF	Business - home
1001592118	662 HOPPER CREEK RD	NATURL BR STA	VA	24579	Unserved	Natural Bridge	RDOF	Business - home
1001575277	1584 GLASGOW HWY	BUENA VISTA	VA	24416	Unserved	Buena Vista	RDOF	Business - home
1001589335	33 LITTLE GROVE CT	GLASGOW	VA	24555	Underserved	Natural Bridge	RDOF	Business - home
1001574146	405 CHESSIE LN	BUENA VISTA	VA	24416	Unserved	Buena Vista	RDOF	Business - home
1001574150	301 CHESSIE LN	BUENA VISTA	VA	24416	Unserved	Buena Vista	RDOF	Business - home
1001591072	100 ASIAN PEAR WAY	NATURAL BRG	VA	24578	Unserved	Natural Bridge	RDOF	Business - home
1001575449	50 WINDSOR LN	BUENA VISTA	VA	24416	Underserved	Glasgow	RDOF	Business - home
1001591223	134 RED CLOVER LN	NATURAL BRG	VA	24578	Underserved	Natural Bridge	VATI	Business - home
1408540617	749 FORGE RD	LEXINGTON	VA	24450	Unserved	Buena Vista	VATI	Business - home
1001580971	85 THOMAS RD	LEXINGTON	VA	24450	Unserved	Lexington	VATI	Business - home
1001575578	60 RED GATE LN BLDG 2	FAIRFIELD	VA	24435	Underserved	Brownsburg	VATI	Business - home
1001584622	284 RIVERBEND DR	LEXINGTON	VA	24450	Unserved	Lexington	VATI	Business - home
1001584325	39 CHURCH DR	LEXINGTON	VA	24450	Unserved	Buena Vista	VATI	Business - home
1001592601	30 SUNDOWN LN	NATURL BR STA	VA	24579	Underserved	Natural Bridge	VATI	Business - home
1001586307	1486 DRY HOLLOW RD	ROCKBDGE BATH	VA	24473	Unserved	Brownsburg	VATI	Business - home

Brightspeed Businesses/Community Anchor Points List

1001587806	22 TRAIN WHISTLE LN	GLASGOW	VA	24555	Unserved	Natural Bridge	VATI	Business - home
1001591438	5668 PLANK RD	NATURAL BRG	VA	24578	Unserved	Natural Bridge	VATI	Business - home
1001591233	1017 PADGETTS HILL RD	NATURAL BRG	VA	24578	Underserved	Natural Bridge	VATI	Business - home
1001590862	686 GOLF COURSE RD	NATURAL BRG	VA	24578	Unserved	Natural Bridge	VATI	Business - home
1001579316	85 RIDGEFIELD WAY	LEXINGTON	VA	24450	Unserved	Buena Vista	VATI	Business - home
1001587714	620 SALLINGS MOUNTAIN RD	GLASGOW	VA	24555	Underserved	Glasgow	VATI	Business - home
1001584358	40 OAK RIDGE LN	LEXINGTON	VA	24450	Unserved	Buena Vista	VATI	Business - home
1001584681	143 HARTSOOK RD	LEXINGTON	VA	24450	Unserved	Buena Vista	VATI	Business - home
1001578326	63 RIVER JACK WAY	LEXINGTON	VA	24450	Unserved	Lexington	VATI	Business - home
1001580090	755 BLACKS CREEK RD	LEXINGTON	VA	24450	Unserved	Lexington	VATI	Business - home
1001581521	876 ENFIELD RD	LEXINGTON	VA	24450	Underserved	Lexington	VATI	Business - home
1001591215	202 RED CLOVER LN	NATURAL BRG	VA	24578	Underserved	Natural Bridge	VATI	Business - home
1001582663	192 UNEXPECTED RD	LEXINGTON	VA	24450	Unserved	Lexington	VATI	Business - home
1001576194	490 SWOPE LN	FAIRFIELD	VA	24435	Unserved	Brownsburg	VATI	Business - home
1001584688	33 HARTSOOK RD	LEXINGTON	VA	24450	Unserved	Buena Vista	VATI	Business - home
1001580950	203 BLACKS CREEK RD	LEXINGTON	VA	24450	Unserved	Lexington	VATI	Business - home
1001579092	1765 JACKTOWN RD	LEXINGTON	VA	24450	Unserved	Lexington	VATI	Business - home
1001578866	45 KILRAVOCK LN	LEXINGTON	VA	24450	Unserved	Buena Vista	VATI	Business - home
1408540186	101 SUGAR CAMP RUN	LEXINGTON	VA	24450	Unserved	Lexington	VATI	Business - home
1001591948	200 LLOYD TOLLEY RD	NATURL BR STA	VA	24579	Underserved	Natural Bridge	VATI	Business - home
1001576496	4811 S LEE HWY	NATURAL BRG	VA	24578	Underserved	Natural Bridge	VATI	Business - home
1001591885	346 LLOYD TOLLEY RD	NATURL BR STA	VA	24579	Unserved	Natural Bridge	VATI	Business - home
1001592672	62 CAVE MOUNTAIN LAKE RD	NATURL BR STA	VA	24579	Underserved	Natural Bridge	VATI	Business - home
1001586298	22 HAYS CRK	BROWNSBURG	VA	24415	Unserved	Brownsburg	VATI	Business - home
1001575613	307 SWOPE LN	FAIRFIELD	VA	24435	Underserved	Brownsburg	VATI	Business - home
1001591516	4852 S LEE HWY	NATURAL BRG	VA	24578	Unserved	Natural Bridge	VATI	Business - home
1001591875	230 LLOYD TOLLEY RD	NATURL BR STA	VA	24579	Unserved	Natural Bridge	VATI	Business - home
1001591918	230 LLOYD TOLLEY RD BLDG 2	NATURL BR STA	VA	24579	Unserved	Natural Bridge	VATI	Business - home
1001590854	7247 S LEE HWY	NATURAL BRG	VA	24578	Unserved	Natural Bridge	VATI	Business - home
1001579392	33 TAR HEEL LN	LEXINGTON	VA	24450	Unserved	Lexington	VATI	Business - home
1001581612	725 POSSUM HOLW	LEXINGTON	VA	24450	Unserved	Lexington	VATI	Business - home
1001575591	835 STERRETT RD	FAIRFIELD	VA	24435	Underserved	Brownsburg	VATI	Business - home
1001580947	17 BLACKS CREEK RD	LEXINGTON	VA	24450	Underserved	Lexington	VATI	Business - home

Brightspeed Businesses/Community Anchor Points List

1001590892	7076 S LEE HWY	NATURAL BRG	VA	24578	Unserved	Natural Bridge	VATI	Business - home
1001592692	38 HOPPER CREEK RD	NATURL BR STA	VA	24579	Underserved	Natural Bridge	VATI	Business - home
1001583511	493 UNEXPECTED RD	LEXINGTON	VA	24450	Unserved	Lexington	VATI	Business - home
1001574131	724 RIVER RD	BUENA VISTA	VA	24416	Unserved	Buena Vista	VATI	Business - home
1001580269	16 BIG MAPLE LN	LEXINGTON	VA	24450	Unserved	Lexington	VATI	Business - home
1001591080	100 CROSS COUNTRY LN	NATURAL BRG	VA	24578	Unserved	Natural Bridge	VATI	Business - home
1001578474	61 APPALACHIAN RISE	LEXINGTON	VA	24450	Unserved	Lexington	VATI	Business - home
1001591246	110 RED CLOVER LN	NATURAL BRG	VA	24578	Underserved	Natural Bridge	VATI	Business - home
1001574003	1102 GLASGOW HWY	BUENA VISTA	VA	24416	Unserved	Buena Vista	RDOF	Business - non home
1001575267	360 CHESSIE LN	BUENA VISTA	VA	24416	Unserved	Buena Vista	RDOF	Business - non home
1408546489	95 EQUUS LOOP	NATURAL BRIDGE	VA	24578	Unserved	Natural Bridge	RDOF	Business - non home
1001592975	70 DOUGLAS WAY	NATURAL BRIDGE STATION	VA	24579	Unserved	Natural Bridge	VATI	Business - non home
1001590951	229 SAFARI LN	NATURAL BRIDGE	VA	24578	Unserved	Natural Bridge	VATI	Business - non home
1001590946	229 SAFARI LN	NATURAL BRG	VA	24578	Unserved	Natural Bridge	VATI	Business - non home
1001590945	299 SAFARI LN	NATURAL BRIDGE	VA	24578	Unserved	Natural Bridge	VATI	Business - non home
1001590953	7 SAFARI LN	NATURAL BRG	VA	24578	Unserved	Natural Bridge	VATI	Business - non home
1001591232	1135 PADGETTS HILL RD	NATURAL BRG	VA	24578	Unserved	Natural Bridge	VATI	Business - non home
1001590944	4448 S LEE HWY	NATURAL BRG	VA	24578	Underserved	Natural Bridge	VATI	Business - non home
1001591095	100 EQUUS LOOP	NATURAL BRG	VA	24578	Unserved	Natural Bridge	RDOF	Business -non home
1408546488	109 EQUUS LOOP	NATURAL BRIDGE	VA	24578	Unserved	Natural Bridge	RDOF	Business -non home
1001574013	95 BENNETTS RUN RD	BUENA VISTA	VA	24416	Unserved	Buena Vista	RDOF	Business -non home
1001574110	11 APOLLO LOOP	BUENA VISTA	VA	24416	Unserved	Glasgow	RDOF	Business -non home
1412421891	32 APOLLO LOOP	BUENA VISTA	VA	24416	Underserved	Glasgow	RDOF	Business -non home
1412421890	42 APOLLO LOOP	BUENA VISTA	VA	24416	Unserved	Glasgow	RDOF	Business -non home
1001574108	2700 GLASGOW HWY	BUENA VISTA	VA	24416	Unserved	Glasgow	RDOF	Business -non home
1001574109	2700 GLASGOW HWY	GLASGOW	VA	24555	Underserved	Glasgow	RDOF	Business -non home
1001591174	6313 S LEE HWY	NATURAL BRG	VA	24578	Unserved	Natural Bridge	RDOF	Business -non home
1001574106	55 BALCONY DOWNS LN	BUENA VISTA	VA	24416	Unserved	Glasgow	RDOF	Business -non home
1001591108	4135 S LEE HWY	NATURAL BRG	VA	24578	Unserved	Natural Bridge	RDOF	Business -non home
1001591182	84 APPLIEDORE LN	NATURAL BRG	VA	24578	Underserved	Natural Bridge	RDOF	Business -non home
1001591176	78 APPLIEDORE LN	NATURAL BRIDGE	VA	24578	Underserved	Natural Bridge	RDOF	Business -non home
1001585638	2741 BROWNSBURG TPKE	BROWNSBURG	VA	24415	Unserved	Brownsburg	RDOF	Business -non home
1001585643	2719 BROWNSBURG TPKE	BROWNSBURG	VA	24415	Unserved	Brownsburg	RDOF	Business -non home

Brightspeed Businesses/Community Anchor Points List

1001590962	4347 S LEE HWY	NATURAL BRG	VA	24578	Underserved	Natural Bridge	RDOF	Business -non home
1001590952	4331 S LEE HWY	NATURAL BRG	VA	24578	Underserved	Natural Bridge	RDOF	Business -non home
1001590961	4373 S LEE HWY BLDG 2	NATURAL BRG	VA	24578	Underserved	Natural Bridge	RDOF	Business -non home
1001591309	5826 S LEE HWY	NATURAL BRG	VA	24578	Underserved	Natural Bridge	VATI	Business -non home
1408546280	4942 S LEE HWY	NATURAL BRG	VA	24578	Underserved	Natural Bridge	VATI	Business -non home
1001591508	4800 S LEE HWY	NATURAL BRG	VA	24578	Unservd	Natural Bridge	VATI	Business -non home
1408539678	145 COUNTRY CLUB RD	LEXINGTON	VA	24450	Underserved	Lexington	VATI	Business -non home
1001591281	6 HOMEAWAY LN	NATURAL BRG	VA	24578	Underserved	Natural Bridge	VATI	Business -non home
1001592924	80 AMERICAN WAY	NATURAL BRIDGE STATION	VA	24579	Unservd	Natural Bridge	VATI	Business -non home
1001591383	6554 S LEE HWY	NATURAL BRIDGE	VA	24578	Unservd	Natural Bridge	VATI	Business -non home
1001591061	214 KILLDEER LN	NATURAL BRG	VA	24578	Unservd	Natural Bridge	VATI	Business -non home
1001591067	162 KILLDEER LN	NATURAL BRIDGE	VA	24578	Unservd	Natural Bridge	VATI	Business -non home
1001591062	299 KILLDEER LN	NATURAL BRIDGE	VA	24578	Unservd	Natural Bridge	VATI	Business -non home
1001591060	99 MESA VALLEY LN	NATURAL BRIDGE	VA	24578	Unservd	Natural Bridge	VATI	Business -non home
1001591063	299 KILLDEER LN BLDG 2	NATURAL BRIDGE	VA	24578	Unservd	Natural Bridge	VATI	Business -non home
1001591064	214 KILLDEER LN	NATURAL BRIDGE	VA	24578	Unservd	Natural Bridge	VATI	Business -non home
1001591066	299 KILLDEER LN BLDG 4	NATURAL BRIDGE	VA	24578	Unservd	Natural Bridge	VATI	Business -non home
1001591065	299 KILLDEER LN BLDG 3	NATURAL BRIDGE	VA	24578	Unservd	Natural Bridge	VATI	Business -non home
1001592491	2 NIKKI LN	GLASGOW	VA	24555	Unservd	Natural Bridge	VATI	Business -non home
1001591513	4832 S LEE HWY	NATURAL BRG	VA	24578	Unservd	Natural Bridge	VATI	Business -non home
1001578820	360 COLLIERSTOWN RD	LEXINGTON	VA	24450	Underserved	Lexington	VATI	Business -non home
1001584608	760 N LEE HWY	LEXINGTON	VA	24450	Unservd	Lexington	VATI	Business -non home
1001592756	225 GREENLEE RD	NATURL BR STA	VA	24579	Underserved	Natural Bridge	VATI	Business -non home
1001592699	1415 ARNOLDS VALLEY RD	NATURAL BRIDGE STATION	VA	24579	Underserved	Natural Bridge	VATI	Business -non home
1001583158	50 ECONO LN	LEXINGTON	VA	24450	Underserved	Lexington	VATI	Business -non home
1001590903	7152 S LEE HWY BLDG 2	NATURAL BRG	VA	24578	Unservd	Natural Bridge	VATI	Business -non home
1001574065	2694 GLASGOW HWY	BUENA VISTA	VA	24416	Underserved	Glasgow	RDOF	Community Anchor
1001574068	2684 GLASGOW HWY	BUENA VISTA	VA	24416	Underserved	Glasgow	RDOF	Community Anchor
1001591077	3848 S LEE HWY	NATURAL BRIDGE	VA	24578	Unservd	Natural Bridge	RDOF	Non-residential
1408546485	3915 S LEE HWY	NATURAL BRG	VA	24578	Unservd	Natural Bridge	RDOF	Non-residential
1408546484	3915 S LEE HWY BLDG 2	NATURAL BRG	VA	24578	Unservd	Natural Bridge	RDOF	Non-residential
1001573879	77 HIGH BRIDGE CHURCH RD	NATURAL BRG	VA	24578	Unservd	Natural Bridge	RDOF	Non-residential
1001591068	3997 S LEE HWY	NATURAL BRG	VA	24578	Unservd	Natural Bridge	RDOF	Non-residential

Brightspeed Businesses/Community Anchor Points List

1001592675	20 HOPPER CREEK RD	NATURL BR STA	VA	24579	Underserved	Natural Bridge	VATI	Non-residential
1001586283	31 ACADEMY ALY	ROCKBRIDGE BATHS	VA	24473	Unserved	Brownsburg	VATI	Non-residential
1001576338	2716 BROWNSBURG TPKE	RAPHINE	VA	24472	Unserved	Brownsburg	VATI	Non-residential
1001592628	32 LITTLE ACRE LN BLDG 2	NATURL BR STA	VA	24579	Underserved	Natural Bridge	VATI	Non-residential
1001580972	3926 COLLIERSTOWN RD	LEXINGTON	VA	24450	Unserved	Lexington	VATI	Non-residential
1001580923	3998 COLLIERSTOWN RD	LEXINGTON	VA	24450	Unserved	Lexington	VATI	Non-residential
1001581001	31 CHURCH DR	LEXINGTON	VA	24450	Underserved	Lexington	VATI	Non-residential
1001591173	6174 S LEE HWY	NATURAL BRIDGE	VA	24578	Unserved	Natural Bridge	VATI	Non-residential
1001591901	27 RANGER LN	NATURL BR STA	VA	24579	Unserved	Natural Bridge	VATI	Non-residential
1001591865	65 RANGER LN	NATURL BR STA	VA	24579	Unserved	Natural Bridge	VATI	Non-residential
1001579163	617 LINCOLN RD	LEXINGTON	VA	24450	Underserved	Lexington	VATI	Non-residential
1001591798	182 BUCK HILL RD BLDG 2	NATURL BR STA	VA	24579	Underserved	Natural Bridge	VATI	Non-residential
1001592413	325 CEDAR BOTTOM RD	NATURAL BRIDGE STATION	VA	24579	Unserved	Natural Bridge	VATI	Non-residential
1001579462	1260 VALLEY PIKE	LEXINGTON	VA	24450	Unserved	Lexington	VATI	Non-residential
1001591660	535 JAMES RIVER RD	NATURL BR STA	VA	24579	Unserved	Natural Bridge	VATI	Non-residential