

Application to DHCD Submitted through CAMS

Spotsylvania County

Spotsylvania County's FY 2024 VATI Request for Universal Coverage

Application ID: 107412072023152543
Application Status: Pending
Program Name: Virginia Telecommunication Initiative 2024
Organization Name: Spotsylvania County
Organization Address: PO Box 215
Spotsylvania, VA 22553
Profile Manager Name: Annette D'alessandro
Profile Manager Phone: (540) 507-7595
Profile Manager Email: adalessandro@spotsylvania.va.us

Project Name: Spotsylvania County's FY 2024 VATI Request for Universal Coverage
Project Contact Name: Annette D'alessandro
Project Contact Phone: (540) 507-7595
Project Contact Email: adalessandro@spotsylvania.va.us
Project Location: PO BOX 215
SPOTSYLVANIA, VA 22553-0215
Project Service Area: Spotsylvania County

Total Requested Amount: \$12,732,903.00
Required Annual Audit Status: Pending Review

Application to DHCD Submitted through CAMS

Spotsylvania County

Spotsylvania County's FY 2024 VATI Request for Universal Coverage

Budget Information:

Cost/Activity Category	DHCD Request	Other Funding	Total
Telecommunications	\$12,732,903.00	\$16,070,215.89	\$28,803,118.89
Construction	\$12,732,903.00	\$14,368,499.22	\$27,101,402.22
Other: In kind Contributions	\$0.00	\$1,701,716.67	\$1,701,716.67
Total:	\$12,732,903.00	\$16,070,215.89	\$28,803,118.89

Budget Narrative:

Spotsylvania County, as the lead applicant, will partner with Port 80 Internet Services, LLC (Port 80), as the co-applicant, to deploy a Fiber to the Premise (FTTP) broadband system that will offer internet service to those areas that are currently unserved and underserved in the primarily rural districts of Berkeley and Livingston. Upon completion, this project will provide for universal coverage in Spotsylvania County. Port 80, as the private internet service provider, will offer customers a variety of internet service packages ranging from 25/25 Mbps (for Affordable Connectivity Program subscribers) up to 10/10 Gbps. The proposed project will pass over 13,000 addresses of which 4,540 are unserved by VATI's definition. Spotsylvania County is respectfully requesting \$12,732,903.00 in VATI funds. The County will contribute \$8,850,000 in local and federal funds received through its American Rescue Plan Act (ARPA) State and Local Fiscal Recovery Funds (SLFRF) allocation while Port 80 will contribute \$5,518,499.22 in cash. Additionally, Port 80 will provide \$1,701,716.67 as an in-kind contribution for staffing, marketing, vehicles, and equipment for a total project cost of \$28,803,118.89. If awarded, VATI will contribute 44.21% in cash, Spotsylvania County will contribute 30.73% in cash, and Port 80 will contribute 19.16% in cash and 5.90% in in-kind contributions. Funding of Spotsylvania County's proposed universal broadband project will simultaneously further VATI's goal of creating strong, competitive communities throughout the Commonwealth by preparing communities to build, utilize, and capitalize on a fiber infrastructure while also significantly advancing the County's goal of extending affordable broadband internet service access to every resident in Spotsylvania County.

Questions and Responses:

Application to DHCD Submitted through CAMS

Spotsylvania County

Spotsylvania County's FY 2024 VATI Request for Universal Coverage

1. Project Description and Need

Describe why and how the project area(s) was selected. Describe the proposed geographic area including specific boundaries of the project area (e.g. street names, local and regional boundaries, etc.). Attach a copy of the map of your project area(s). Label map: Attachment 1 – Project Area Map.

Answer:

Spotsylvania County is located in Northern Virginia, midway between the nation's capital of Washington D.C. and the State's capital of Richmond. The County covers over 413 square miles and has a 2022 population estimate of 146,688 according to the U.S. Census Bureau. In the past, the County's growth rate has resulted in the County being included in the rankings of the hundred fastest growing counties in the nation. The County's growth can be attributed to several factors. The County is located along the I-95 interstate corridor with close proximity to businesses, industries, military installations, as well as federal and state governmental offices. Affordable housing, relative to the surrounding areas, has led many individuals and families to migrate to Spotsylvania County. Over half of the County's employed residents commute to work in the Northern Virginia, Washington D.C. or Richmond area. Within its boundaries, the County possesses the scenic beauty of Lake Anna, rural landscape, suburban amenities and a wealth of historical attractions from the Colonial and Civil War eras. These resources also make the County a favorite tourist destination.

With a total population of nearly 147,000, nearly two-thirds of the County's land is predominantly rural. The suburban areas of the County are concentrated in and along the I-95/Route 1/Route 3 major highways. The rural community has a heavy presence of Revolutionary and Civil War preserved areas, and multiple lakes, creeks and rivers providing breathtaking views, bountiful agricultural lands and long winding country lanes and driveways. The spacious and sprawling topography creates a challenge for each of the County's cable television/internet providers. Accessibility to broadband is restricted to cluster developments and commercial zones in the suburban parts of the County, and clustered in rural areas where premise densities can be justified with expansion of high speed broadband. The homes and businesses that don't have broadband service available are more rural and agricultural or are homes or businesses with long driveways that will incur special construction costs at the owner's expense as their driveways exceed the limits which existing internet service providers will serve for free.

The County has spent hundreds of hours and resources evaluating needs, communicating with residents, identifying public assets and unserved locations, which has resulted in a Broadband Mapping Solution that easily allows evaluation of each broadband solution and determine the best course of action. The selected sites for the proposed project are shown on Attachment 1 – Project Area Map. The primary project areas are identified as the Berkeley and Livingston voting districts; however, there are also other unserved areas throughout the County. This project area includes 4,540 unserved addresses as defined in the VATI guidance. The project area consists of 4,228 residential units, 185 non-home based businesses, 109 home-based businesses, seventeen community anchors, and one private school. Included in the 4,540 unserved passings are 855 homes and businesses that have driveway lengths exceeding 400 feet. These homes and businesses are subject to special construction costs from existing internet service providers as their driveways exceed the 250 to 300 feet that existing internet service providers will provide. Although each provider and circumstance is different, special construction costs typically range from \$12 to \$40 per foot.

Application to DHCD Submitted through CAMS

Spotsylvania County

Spotsylvania County's FY 2024 VATI Request for Universal Coverage

2. List existing providers in the proposed project area and the speeds offered. Describe your outreach efforts to identify existing providers and how this information was compiled with source(s).

Answer:

In the fall of 2023, Spotsylvania County issued a Request for Proposal seeking one or more internet service providers to partner on a VATI grant application and to provide a plan for universal coverage for the County. Seven bids were received in response to this solicitation ranging from \$21,962,970 to \$66,284,232. While each proposal offered the minimum 25/3 Mbps, and up to 1/1 Gbps, only one provider, Port 80, offered the best solution to address how to cover the broadest range of unserved and underserved premises, with the resources, skills and experience to implement a FTTP solution within the established time frame of the VATI grant requirements.

Other broadband internet services providers in the County include Verizon FIOS, Comcast, Cox, and FiberLync; however, each of these providers have either 1) opted to not participate in any type of expansion beyond their own internal business decisions; and/or 2) scoped out a number of opportunities to expand coverage and capacity, at costs per home that are simply unreasonable and exorbitant; and/or 3) expanded service into greenfield sites, primarily in existing coverage footprints and in high density areas of the County. The County has existing cable television franchise agreements with some of these service providers and would leverage them to promote Broadband service buildout however any average passing per mile requirements in the respective cable television franchise agreements have not been able to be obtained due to lack of density of passings.

There is also an existing fixed wireless access (FWA) provider in the Lake Anna area of the County but they are not able to provide service that meets the minimum 25/3 mbps requirement or able to maintain a sustainable solution for their customers.

3. Describe if any areas near the project have received funding from federal grant programs, including but not limited to Connect America Funds II (CAF II), ACAM, ReConnect, Community Connect, and Rural Digital Opportunity Funds (RDOF). If there have been federal funds awarded near the project area(s), provide a map showing these areas, verifying the proposed project area does not conflict with these areas. Label Map: Attachment 2 – Documentation on Federal Funding Area.

Answer:

The County has identified RDOF areas within the County that have been federally awarded to Starlink; however, VATI guidelines do not recognize satellite broadband as a viable solution at this time. Attachment 2 shows a map of the CAF II awards with no funding granted in Spotsylvania County.

Application to DHCD Submitted through CAMS

Spotsylvania County

Spotsylvania County's FY 2024 VATI Request for Universal Coverage

4. Overlap: To be eligible for VATI, applicants must demonstrate that the proposed project area(s) is unserved. An unserved area is defined as an area with speeds below 100/20 Mbps and with less than 25% service overlap within the project area for wireless projects and 20% for wireline projects. Describe any anticipated service overlap with current providers within the project area. Provide a detailed explanation as to how you determined the percentage overlap. Label Attachment: Attachment 3 – Documentation Unserved Area VATI Criteria.

Answer:

Comcast, Verizon FIOS, and FiberLync provided serviceable locations to Spotsylvania indicating which locations they claim to currently serve or can serve without special construction cost. The County's GIS staff has been able to utilize those service line maps and provide an accurate picture of where service is and is not. Note that Verizon will not provide service line maps at this time; however, their FIOS coverage is primarily in the remaining five districts of the County. According to Verizon, they are unable to expand FIOS past areas where Comcast is also providing coverage due to a lack of proper facilities in those parts of the County. According to them, their central office is not adequately sized to house the necessary equipment. It is important to note on the attached map for unserved areas that there are hundreds of homes in the Livingston and Berkeley districts that are unable to receive Comcast service without significant special construction costs due to their distance from the road. Those passings that exceed 400 feet have been included in this grant application. While a significant amount of middle mile fiber will overlap existing providers, those passings are not included in this grant application unless the passing is more than 400 feet from the centerline of the road. With the provided information overlap is estimated to be less than 10%.

Application to DHCD Submitted through CAMS

Spotsylvania County

Spotsylvania County's FY 2024 VATI Request for Universal Coverage

5. Total Passings: Provide the number of total serviceable units in the project area. Applicants are encouraged to prioritize areas lacking 25 Megabits per second download and 3 Megabits per second upload speeds, as they will receive priority in application scoring. For projects with more than one service area, each service area must have delineated passing information. Label Attachment: Attachment 4 – Passings Form.
- a. Of the total number of VATI passings, provide the number of residential, business, non-residential, and community anchors in the proposed project area.
 - b. If applicable, of the total number of RDOF passings, provide the number of residential, business, non-residential, and community anchors in the proposed project area.
 - c. If applicable, provide the number of passings that will require special construction costs, defined as a one-time fee above normal service connection fees required to provide broadband access to a premise . Describe the methodology used for these projections.
 - d. If applicable, provide the number of passings included in the application that will receive broadband access because special construction costs have been budgeted in the VATI application. Describe the methodology used for determining which passings with special construction costs were budgeted in the application.
 - e. Provide the number of passings in the project area that have 25/3 Mbps or less. Describe the methodology used for these projections. (up to 15 points)

Answer:

Out of the 4,540 passes in the project area, 4,228, or 93.13%, are residential structures. There are also 185, or 4.07%, non-home based businesses; 109, or 2.40%, home-based businesses; 17, or 0.37%, community anchors to include fourteen public County owned parks, an Izaak Walton League site, a YMCA, the Belmont Ruritan Center, and American Legion Post 320; and one, or 0.03%, non-residential private school. Included in the 4,540 unserved passings are 855 homes and businesses that have driveway lengths exceeding 400 feet. These homes and businesses are subject to special construction costs from existing internet service providers and will not incur any additional special construction costs as part of this VATI project.

The residential sites are popular with people who want larger lots, to live in a more country setting or along the shores of lakes, rivers, and creeks. There are also a number of farms that at the current time do not have addresses. Farmers are increasingly utilizing cellular data for their equipment but the need for farms to be connected to broadband is a critical consideration.

Although not currently tracked, since the pandemic there has been an increased rise in full and part time telework opportunities. Those individuals that do telework from home are not required to obtain a business license and so are difficult to count for purposes of the VATI passings form. Spotsylvania County, pre-pandemic, was known as a bedroom community to the Washington DC, Northern Virginia, and Richmond areas. As a result of the pandemic, remote telework was a primary way of working for many federal, state, local, and corporate employees while virtual learning was the primary means of instruction for many students from kindergarten up to and including college. Post-pandemic, it is anticipated that remote telework options will only continue to expand while school systems are also adopting virtual learning in lieu of weather cancellations. Every home is vital and could potentially be considered a place of work or education. All of the unserved areas are assumed to have internet services of less than 25/3 Mbps as they do not currently receive service.

Application to DHCD Submitted through CAMS

Spotsylvania County

Spotsylvania County's FY 2024 VATI Request for Universal Coverage

6. Describe if any blocks awarded in Rural Digital Opportunity Fund (RDOF) are included in the VATI application area. If RDOF areas are included in the VATI application, provide a map of these areas and include information on number of passings in RDOF awarded areas within the VATI application area, and Census Block Group ID number for each block group in the project area. Label Attachment: Attachment 5 – RDOF Awarded Areas Form in VATI Area

Answer:

The County has not been able to identify any RDOF awards within the County to terrestrial internet service providers. The County has identified RDOF areas within the County that have been federally awarded to Starlink; however VATI guidelines do not recognize satellite broadband as a viable solution at this time.

7. **For wireless projects only:** Please explain the ownership of the proposed wireless infrastructure. Please describe if the private co-applicant will own or lease the radio mast, tower, or other vertical structure onto which the wireless infrastructure will be installed.

Answer:

This question is not applicable as the proposed universal coverage project is a fiber to the premise solution.

Application to DHCD Submitted through CAMS

Spotsylvania County

Spotsylvania County's FY 2024 VATI Request for Universal Coverage

8. Network Design: Provide a description of the network system design used to deliver broadband service from the network's primary internet point(s) of presence to end users, including the network components that already exist and the ones that would be added by the proposed project. Provide a detailed explanation of how this information was determined with sources. Provide information on how capacity for scalability, or expansion, of how the network can adapt to future needs. If using a technology with shared bandwidth, describe how the equipment will handle capacity during peak intervals. For wireless projects, provide a propagation map for the proposed project area with a clearly defined legend for scale of map. Label Map: Attachment 6 – Propagation Map Wireless Project.

Answer:

Port 80 and its affiliates operate a statewide fiber optic backbone network with multiple major hubs throughout Virginia. For this project, long-haul hubs will be established as shown on Port 80's mapping in the Leavells and Thornburg areas. These long-haul hubs will have fiber routing north to their existing Ashburn POP as well as routing south to their existing Richmond POP. This dual fiber path will provide redundancy in the event of a failure or outage in either POP. Additionally, Port 80 has eight (8) local nodes planned throughout the County. Each local node will have a diverse fiber path back to their long-haul hubs to provide multi path redundancy. Port 80's backbone network equipment is 100% comprised of Cisco equipment and offers the highest level of resiliency possible. With their planned redundant fiber paths as well as dual equipment, single points of failure are eliminated. Fiber links between hubs and nodes are a minimum of 10 Gbps and fiber links between their long-haul hubs and POP's are a minimum of 100 Gbps. The Long-haul to POP fiber paths are scalable as necessary using additional channels.

As an established fiber ISP, Port 80 leverages their years' worth of generalized usage history for capacity planning. Additional capacity is added when 30% utilization, measured at peak utilization, is reached. This utilization is measured and compiled through their monitoring package (referenced elsewhere). Port 80's bandwidth augmentation schedule is very aggressive and ensures proper network capacity in the event of maintenance or link failure. Bandwidth is dedicated to each subscriber using industry standard oversubscription practices. Keeping subscribers online during peak times while maintaining the speed they purchased. Port 80's fiber optic backbone and network equipment will be able to support every resident with headroom to add additional future subscribers, future increased bandwidth speeds with the exact same reliability as the very first subscriber.

The map submitted under Port 80's granted FOIA exemption depicts their long-haul routes that pertain to this project and is considered highly confidential.

Application to DHCD Submitted through CAMS

Spotsylvania County

Spotsylvania County's FY 2024 VATI Request for Universal Coverage

9. Speeds: Describe the internet service offerings, including download and upload speeds, to be provided after completion of the proposed project. Detail whether that speed is based on dedicated or shared bandwidth, and detail the technology that will be used. This description can be illustrated by a map or schematic diagram, as appropriate. List the private co-applicant's tiered price structure for all speed offerings in the proposed project area, including the lowest tiered speed offering at or above 100/20 Mbps. (up to 10 points)

Answer:

Port 80's network relies on GPON and XGPON technologies. Both are deployed in parallel to enable service up to 10 Gbps at passings. Bandwidth is shared within the backbone but speed is guaranteed to each customer and measured against a publicly available speed test server within Port 80's network.

Port 80 offers various service plans for residential service. Prices shown below include a \$10 monthly discount for customers who enroll in Port 80's autopay service. For residential customers who opt not to, the prices would be \$10 higher per month.

100/100Mbps - \$79.99/month

200/200Mbps - \$99.99/month

500/500Mbps - \$139.99/month

1/1Gbps - \$169.99/month

10/10Gbps - \$319.99/month

For homes qualifying for the Affordable Connectivity Program (ACP), 25/25 Mbps service will be available for \$30/month which will be fully covered by the ACP.

For businesses, a single plan is offered. 100/100 Mbps service is available for \$139.99/month without the autopay requirement. Higher speeds from 200Mbps up to 100 Gbps are available but are priced on an individual case basis.

There are no data caps on any plans.

Application to DHCD Submitted through CAMS

Spotsylvania County

Spotsylvania County's FY 2024 VATI Request for Universal Coverage

10. Explain how the proposed project achieves universal broadband coverage for the locality or fits into a larger plan to achieve universal broadband coverage for the locality. If applicable, explain the remaining areas of need in the locality and a brief description of the plan to achieve universal broadband coverage. (up to 50 points)

Answer:

If 2020 has taught us anything, it is that access to and use of high-speed internet is critical for education, employment, economic development, governmental services, entrepreneurship, tourism, tele-health services, communication, commerce, entertainment, public safety, and other essential services. While high-density population areas often have multiple internet service providers that drive competition resulting in lowered pricing and increased service delivery, rural communities are coping with no, or limited internet service options further compounding the digital divide. It is anticipated that if awarded this VATI grant, Spotsylvania County will have substantially covered the entire County with high-speed broadband coverage at the completion of the implementation resulting in universal coverage. Additionally, there are an estimated 855 homes and/or businesses with driveway lengths exceeding 400 feet that will be included in this VATI project that will not incur special construction costs.

In addition to serving the 4,540 unserved passings, Port 80 has agreed to provide free public wi-fi internet access at all of the fourteen County owned public parks that are currently unserved. From July 2022 through June 2023, the estimated park attendance for these fourteen parks was 1,194,494 visitors. The County's Parks and Recreation Department runs a robust sports program and numerous special events. Having free public wi-fi internet access available at these sites will provide those individuals that cannot afford services a location that is closer to their homes with free internet access. The County and Port 80 have also had numerous discussions with personnel at Lake Anna State Park. If the Department of Conservation and Recreation provides their approval, Port 80 is willing to provide free public wi-fi internet access at the state park. In calendar year 2022, an estimated 184,223 visitors went to the state park. Finally, the County and Port 80 have had several discussions with the Spotsylvania County Schools as Port 80 is also willing to provide free public wi-fi internet access at the schools.- If approved by the newly elected Spotsylvania County School Board, this would provide an additional thirty locations within the County for free public wi-fi internet access. The total estimated student population for these thirty schools for the 2023-2024 school year is 24,456.

Another element of Port 80's robust plan is its ability to grow as the County's population increases with residential and commercial growth. By 2040, the Spotsylvania County Planning Department estimates that the County's population will be between 173,576 and 209,309 at an estimated 1% to 2% growth rate. As of May 2023, there were 11,156 housing units that were approved by the Board of Supervisors but have not yet been built. Although this future development cannot be counted in the County's current passings form, it is critical to plan for the future so that these future residents can receive internet service.

Funding of Spotsylvania County's proposed project will simultaneously further VATI's goal of creating strong, competitive communities throughout the Commonwealth by preparing communities to build, utilize, and capitalize on telecommunications infrastructure while also significantly advancing the County's goal of extending affordable broadband internet service access to every resident in Spotsylvania County.

Application to DHCD Submitted through CAMS

Spotsylvania County

Spotsylvania County's FY 2024 VATI Request for Universal Coverage

11. Project Readiness

Describe the current state of project development, including but not limited to: planning, preliminary engineering, identifying easements/permits, status of MOU or MOA, and final design. Prepare a detailed project timeline or construction schedule, identifying specific tasks, staff, contractor(s) responsible, collection of data, etc., and estimated start and completion dates. Applicants are encouraged to extensively discuss, where applicable, easements relating to railroad crossings, federally-owned lands and parks, partnerships with the Virginia Department of Transportation, and mobile home parks. Applicants must include Memorandums of Understanding (MOUs) or Memorandums of Agreement (MOAs) between applicants (drafts are allowable). Label Attachments: Attachment 7 – Timeline/Project Management Plan; Attachment 8 – MOU/MOA between Applicant/Co-Applicant; (up to 10 points)

Answer:

Project readiness has been ongoing for months, culminating in a notice of intent to award to Port 80 and a draft MOU. The co-applicant, Port 80, is registered with the State Corporation Commission to be able to conduct business in Virginia and is ready to proceed with this project. Port 80 is an established service provider in Virginia, in coordination with several other counties, and has a proven track record of success. They regularly communicate with the County and provided all needed materials for the grant application.

This project is ready to go to internal engineering to have construction drawings (which include final design) prepared for VDOT permit. This process would take under thirty days to complete and would continue on a rolling basis as sections are completed. As construction is performed by Port 80's affiliated company, Hosted Backbone, Port 80 has direct control over the process and resources. Easements would not be required as VDOT right-of-way would be leveraged throughout this project. Permits are generally turned around once submitted to VDOT in under a week unless limited access areas are involved. Surety is maintained on file with VDOT to expedite the process as well. Port 80 is staged and ready to begin work on the project upon notification of a VATI award and anticipate timely project completion within the 18-month award period.

12. Has the applicant or co-applicant received any VATI grants? If so, provide a list of these grants, with a detailed summary of the status of each.

Answer:

Spotsylvania County, along with its project partner Comcast, was awarded a total of \$167,260 in 2018 VATI state funds to provide last-mile broadband service along Towles Mill Road. The proposed project consisted of extending Comcast infrastructure a total of 7.9 miles passing 153 homes. Upon successful project completion, 161 homes were passed with several residences contributing to the long drop fee.

Port 80 was awarded a FY 2021 VATI grant in partnership with Goochland County with \$567,557.98 in DHCD funding, a match of \$100,000 from Goochland County and \$247,707.40 in cash from Port 80. The project had 238 grant-funded passings (plus an additional 145 non-grant funded passings) and consisted of over twenty-nine (29) miles of backbone and service drops. The project is preparing to close out as all construction activities are completed.

Application to DHCD Submitted through CAMS

Spotsylvania County

Spotsylvania County's FY 2024 VATI Request for Universal Coverage

13. Matching funds: Complete the funding sources table indicating the cash match and in-kind resources from the applicant, co-applicant, and any other partners investing in the proposed project (VATI funding cannot exceed 80 percent of total project cost). In-kind resources include, but are not limited to: grant management, acquisition of rights of way or easements, waiving permit fees, force account labor, etc. Please note that a minimum 20% match is required to be eligible for VATI, the private sector provider must provide 10% of the required match. If the private co-applicant cash match is below 10% of total project cost, applicants must provide financial details demonstrating appropriate private investment. If applicants and co-applicants are seeking to include prior expended funds as matching funds, Attachment 11 must be completed. Label Attachments: Attachment 9 - Funding Sources Table; Attachment 10 – Documentation of Match Funding; Attachment 11 - Prior Expended Match Form

Answer:

Spotsylvania County, as the lead applicant, will partner with Port 80 Internet Services, LLC (Port 80), as the co-applicant, to deploy a Fiber to the Premise (FTTP) broadband system that will offer internet service to those areas that are currently unserved and underserved in the primarily rural districts of Berkeley and Livingston. Upon completion, this project will provide for universal coverage in Spotsylvania County. Port 80, as the private internet service provider, will offer customers a variety of internet service packages ranging from 25/25 Mbps (for Affordable Connectivity Program subscribers) up to 10/10 Gbps. The proposed project will pass over 13,000 addresses of which 4,540 are unserved by VATI's definition. Spotsylvania County is respectfully requesting \$12,732,903.00 in VATI funds. The County will contribute \$8,850,000 in local and federal funds received through its American Rescue Plan Act (ARPA) State and Local Fiscal Recovery Funds (SLFRF) allocation while Port 80 will contribute \$5,518,499.22 in cash. Additionally, Port 80 will provide \$1,701,716.67 as an in-kind contribution for staffing, marketing, vehicles, and equipment for a total project cost of \$28,803,118.89. If awarded, VATI will contribute 44.21% in cash, Spotsylvania County will contribute 30.73% in cash, and Port 80 will contribute 19.16% in cash and 5.90% in in-kind contributions. Funding of Spotsylvania County's proposed universal broadband project will simultaneously further VATI's goal of creating strong, competitive communities throughout the Commonwealth by preparing communities to build, utilize, and capitalize on a fiber infrastructure while also significantly advancing the County's goal of extending affordable broadband internet service access to every resident in Spotsylvania County. Please see attachments 9 and 10 for additional information.

Application to DHCD Submitted through CAMS

Spotsylvania County

Spotsylvania County's FY 2024 VATI Request for Universal Coverage

14. Leverage: Describe any leverage being provided by the applicant, co-applicant, and partner(s) in support of the proposed project. (up to 10 points)

Answer:

There are several areas of leverage that are not included in the proposed project budget consisting of the following:

- Multiple citizen groups will play a key role for driving the expansion of broadband and will help to disseminate information and act as resources for the public who may have questions about the project. Port 80 will register for the FCC's Affordable Connectivity Program (ACP) that will help citizens afford the monthly connection fee. The County's public libraries will conduct programs and activities that will help people to be able to utilize the internet and reduce the digital divide, and currently provide these services at sites where the County and the public sector have collaborated to provide these services. Spotsylvania County staff have spoken with representatives of the Rappahannock Health District, Spotsylvania Regional Medical Center, Mary Washington Healthcare and the upcoming VA clinic under construction in Spotsylvania County about supporting telemedicine programs once service is established.
 - This grant, when combined with the County's previous VATI grant for the Towles Mill Road, will bring universal coverage to Spotsylvania County.
 - The County has spent significant local funds in making sure that all County owned buildings to include schools, governmental buildings, fire and rescue stations, courts, community centers, and utilities are connected via high speed broadband connection which aids in achieving universal coverage.
 - The County is also providing their conduit infrastructure to reduce the total project costs associated with this VATI request.
 - The Virginia Department of Transportation (VDOT)'s right-of-way (ROW) will be leveraged for placement of new fiber assets.
 - The County will also provide in-kind project management and grant administration services. The County will provide staff to assist with items such as creating GIS maps, updating websites to promote information on broadband availability, making social media posts and creating materials for public education and marketing, and other administrative duties as needed. The Spotsylvania County Department of Community Engagement and Public Information assist with marketing.
 - All students in Spotsylvania County Public Schools have either a Chromebook or laptop. For middle and high school students, these laptops combined with universal coverage will enable them to complete their schoolwork.
 - Assuming the newly elected School Board approves the request, there will be thirty schools that will be able to host free public wi-fi access. Combined with the fourteen County owned parks that will also be equipped with this service, there will be a total of forty-four locations across the County that residents can go to to access free public wi-fi.
15. Communications Plan: Describe efforts to keep the public informed of project progress and the broadband adoption plan.
- a. Explain how you plan on communicating the project status to stakeholders, including but not limited to County leadership, project areas residents, etc. (Up to 10 points)
 - b. Explain how you plan to promote customer take rate, including marketing activities, outreach plan, and other actions to reach the identified serviceable units within the project area. Provide the anticipated take rate and describe the basis for the estimate. (up to 10 points)
 - c. Describe any digital literacy efforts to ensure residents and businesses in the proposed project area sufficiently utilize broadband. Please list any partnering organizations for digital literacy, such as the local library or cooperative extension office.

Application to DHCD Submitted through CAMS

Spotsylvania County

Spotsylvania County's FY 2024 VATI Request for Universal Coverage

Answer:

As noted in the map in Attachment 1, the suburban part of the County is substantially covered with high-speed broadband, and in many cases, offers opportunity for competition among internet service providers. The lack of coverage in the rural areas of the County, primarily Livingston and Berkeley, highlights the digital inequity for rural premises, and also highlights the disadvantages of rural living that allows telework, remote schooling, small business entrepreneurship, lack of access to telehealth and telemedicine capabilities, etc.

Promotion of the potential project is ready to begin. The goal is to make members of the public aware of the initiative by having as many public presentations as possible, such as discussions and presentations held at the broadband committee meetings and at the Board of Supervisors meetings. Outreach will also be done to the local media in an attempt to produce regular articles about the plans to expand broadband in the region. The publicity should generate interest from citizens and it is expected that citizens will be emailing and calling to inquire if they will receive service if the grant is awarded.

The Spotsylvania Department of Community Engagement and Public Information will assist in coordinating the marketing effort to share on websites and with media sources. They will work with Port 80 to establish a marketing plan with target dates for social media blasts, press releases, radio interviews, public speaking engagements, public forums, etc. The County will conduct public outreach including citizen surveys to promote the proliferation of broadband and to help project take rates. An anticipated minimum take rate of 60% is predicted, based on citizen and community feedback and demand for high-speed broadband service. The affordability of the service along with an ever growing need for broadband, especially due to COVID-19, could mean a much higher rate may be possible.

For those individuals interested in improving their education and digital skills for free the local regional library is an excellent resource. The Central Rappahannock Regional Library (CRRL), which serves the City of Fredericksburg, and the Counties of Stafford, Spotsylvania, and Westmoreland, has ten library branches with two located in Spotsylvania County, two satellite locations, and a creative maker facility. CRRL offers a broad spectrum of technology based classes. A sample of some of their classes include:

- Computers for Beginners
- eBooks/eAudio Downloading
- Email and Internet
- Social Networking
- Google Tips: Search like a Wizard
- Job Searching and Resumes Online
- Medical Resources Online
- Smartphones and Table Computers

CRRL also provides Universal Online Classes covering over 600 topics. For library patrons, all of these services are free. Areas of study within the Universal Online Classes include Accounting, Business, Entrepreneurship, Health and Medicine, How to Do It, Alternative Medicine, Career Training, Finance, History, Language Arts, Crafts and Hobbies, Computer Training, General Education, Homeschooling, Law/Legal/Criminal. Mathematics, Personal Development, Science, Spiritual Studies, Web Development, Office Skills, Pet and Animal Care, Self-Help, Teacher Resources, Parenting and Family, Psychology, Special Education, Test Preparation, and Writing Skills. Patrons can go at their own pace while earning CEUs and certificates.

CRRL's IdeaSpace also provides equipment such as an AV Booth, 3D Printers, 3D Scanner, Laser Cutter, Drawing

Application to DHCD Submitted through CAMS

Spotsylvania County

Spotsylvania County's FY 2024 VATI Request for Universal Coverage

Tablet, and a Video Conversion Station for those interested in working with this technology based equipment. Once again, all of this equipment can be reserved for free by library patrons upon completion of a 2 hour training program. Although this equipment can only be utilized at the IdeaSpace location, CRRL also has laptop computers that can be signed out for two weeks at a time.

The County is concerned about digital literacy and will be addressing the issue individually and collectively. County libraries have already teamed up for programs that will help the people who will gain access to broadband via the grant. The schools will be assisting in programs that will also help people gain access to broadband via the grant, and ensure those who cannot afford the service are offered programs for support. Port 80 is registered for the Affordable Connectivity Program funding program for relief to citizens with the monthly service fee. Initial discussions with providers of medical services in the region were held to talk about how important training will be to advance the use of Telemedicine. The County will continue to explore federal, state and private grants to help obtain equipment for those who cannot afford it and to train people how to use computers for telehealth services. The County seeks to achieve the highest take rates possible and does not want lack of funding to be a stumbling block for County citizens once internet access is available.

16. Project Management: Identify key individuals who will be responsible for the management of the project and provide a brief description of their role and responsibilities for the project. Present this information in table format. Provide a brief description of the applicant and co applicant's history and experience with managing grants and constructing broadband communication facilities.

Answer:

Application to DHCD Submitted through CAMS

Spotsylvania County

Spotsylvania County's FY 2024 VATI Request for Universal Coverage

Spotsylvania County has received and managed numerous federal, state, and corporate grants as well as funds from non-profit organizations. The Spotsylvania County Board of Supervisors has a Grants Management Policies and Procedures document that must be followed.

On the County side, there will be two key positions. The first position is the newly created Broadband Manager. This position will support the expansion of broadband internet services for Spotsylvania County. The Broadband Manager will be responsible for providing management support to include planning, installation, configuration, operations, project management and maintenance of systems and applications. Work involves hands-on skills in systems administration and strong project management skills to lead project teams from kickoff to launch for broadband solutions, both cabled and wireless. This position will provide long term continuity support for the County after the implementation period.

The second position is the Grants Manager. This position is responsible for research development, review, and editing of grant proposals as well as assists in the acceptance, administration, close out, and retention of grant awards. This position is also responsible for understanding the County's financial system as well as State, Federal and other foundation grant requirements. This position is currently filled by Annette D'Alessandro who has over twenty-two years of experience working with various institutions to include international, federal, state, and local agencies, as well as corporations, universities, foundations, and non-profits in the application, negotiation, and administration of over \$164 million in grants and sub-awards.

For Port 80 Internet Services, two key individuals will be intimately involved with the project. Evan Weiner has been in the technology industry for his entire professional career, spanning a period of nearly twenty five years. He has experience and has worked with or for virtually every type of business including local and state government, military, large enterprise, and small businesses. He specializes in architecting high availability networks in mission critical networks. He is responsible for construction and technical aspects of the firm.

Keith McMichael has over 30 years experience in the consumer electronics design and installation industry. Experienced in every aspect from design, installation, service & maintenance, growing multiple companies to multi million dollar organizations. Specializing in technical operations, he is responsible for daily operation, installations and customer service for all Port 80 clients.

Both Mr. Weiner and Mr. McMichael have extensive experience with managing grants and constructing broadband communication facilities through their involvement in Port 80 since its inception. The two have been instrumental in delivering on-time and on-budget grant projects during the COVID-19 pandemic with CARES funding through DHCD as well as a FY21 VATI grant in partnership with Goochland County.

As previously mentioned, Spotsylvania County, along with its project partner Comcast, was awarded a total of \$167,260 in 2018 VATI state funds to provide last-mile broadband service along Towles Mill Road. The proposed project consisted of extending Comcast infrastructure a total of 7.9 miles passing 153 homes. Upon successful project completion, 161 homes were passed with several residences contributing to the long drop fee. Spotsylvania County also partnered with DataStream on a CARES Act Broadband Initiative. The project cost was \$822,360. The grant award notification was received on December 4, 2020 and the project was completed on December 23, 2020. The funding was used for broadband infrastructure for the Belmont and Wilderness Towers.

Port 80 was awarded a FY 2021 VATI grant in partnership with Goochland County with \$567,557.98 in DHCD funding, a match of \$100,000 from Goochland County and \$247,707.40 in cash from Port 80. The project is preparing to close out as all construction activities are completed

Application to DHCD Submitted through CAMS

Spotsylvania County

Spotsylvania County's FY 2024 VATI Request for Universal Coverage

17. Project Budget and Cost Appropriateness

Budget: Applicants must provide a detailed budget that outlines how the grant funds will be utilized, including an itemization of equipment, construction costs, and a justification of proposed expenses. If designating more than one service area in a single application, each service area must have delineated budget information. For wireless projects, please include delineated budget information by each tower. Expenses should be substantiated by clear cost estimates. Include copies of vendor quotes or documented cost estimates supporting the proposed budget. Label Attachments: Attachment 12 – Derivation of Costs; Attachment 13 - Documentation of Supporting Cost Estimates. (up to 10 points)

Answer:

Please see attachments 12 and 13 for the requested information regarding project budget and cost appropriateness.

18. The cost benefit index is comprised of state cost per unit passed. Individual cost benefit scores are calculated and averaged together to create a point scale for a composite score. Provide the following:
- Total VATI funding request

- Number of serviceable units
(up to 125 points)

Answer:

Total VATI Funding Request: \$12,732,903.00

Number of serviceable units: 4,540

19. Commonwealth Priorities (Up to 50 points)

Additional points will be awarded to proposed projects that reflect Commonwealth priorities. If applicable, describe the following:

- Businesses, community anchors, or other passings in the proposed project area that will have a significant impact on the locality or region because of access to broadband.

- Unique partnerships involved in the proposed project. Examples include electric utilities, universities, and federal/state agencies.

- Digital equity efforts to ensure low to moderate income households in the proposed project area will have affordable access to speeds at or above 100/20 mbps, include information regarding the internet service provider's participation in the Affordable Connectivity Program

- The co-applicant's efforts to mitigate supply chain constraints, including labor shortages and order-to-delivery delays on telecommunications materials required to construct broadband networks.

- The applicant's and co-applicant's efforts to promote broadband adoption, including, but not limited to: telehealth, smart farming, e-entrepreneurship, and distance learning.

Answer:

- In addition to serving the 4,540 unserved passings, Port 80 has agreed to provide free public wi-fi internet access at all of the fourteen County owned public parks that are currently unserved. From July 2022 through June 2023, the estimated park attendance for these fourteen parks was 1,194,494 visitors. The County's Parks and Recreation Department runs a robust sports program and numerous special events. Having free public wi-fi internet access available at these sites will provide those individuals that cannot afford services a location that is closer to their homes with free internet access. The County and Port 80 have also had several discussions with the Spotsylvania County Schools as Port 80 is also willing to provide free public wi-fi

Application to DHCD Submitted through CAMS

Spotsylvania County

Spotsylvania County's FY 2024 VATI Request for Universal Coverage

internet access at the schools.- If approved by the newly elected Spotsylvania County School Board, this would provide an additional thirty locations within the County for free public wi-fi internet access. The total estimated student population for these thirty schools for the 2023-2024 school year is 24,456.

b. The County and Port 80 have also had numerous discussions with personnel at Lake Anna State Park. If the Department of Conservation and Recreation provides their approval, Port 80 is willing to provide free public wi-fi internet access at the state park. In calendar year 2022, an estimated 184,223 visitors went to the state park.

c. If the proposed project is funded, and the newly elected School Board approves the request, it is likely that there will be an additional forty-four free public wi-fi sites located throughout the County. For those that are unable to afford a monthly internet service connection, this will provide them with opportunity to access the internet at a location close to their home. Additionally, Port 80 has agreed to provide a monthly service package of 25/25 Mbps for those clients that are eligible for the Affordable Connectivity Program. The cost of this package will be the equivalent to what the recipient will receive as part of the Affordable Connectivity Program. This will essentially provide for free monthly internet service for qualified participants. In partnership with Port 80 and other regional non-profits, the County will advertise this program and seek other funding opportunities to address digital equity efforts.

d. As detailed in other areas regarding Port 80's previous projects, they delivered on time and on budget during the height of the COVID pandemic with labor shortages, shutdowns, material scarcity, and other challenges. Port 80 also maintains a sufficient supply of material in stock to construct approximately twenty miles of new backbone and distribution at any given time. Further, by performing construction work in-house and/or by Port 80's affiliated companies, and with Port 80's standard stock of material, Port 80 is able to mitigate supply chain constraints and address labor shortages. Port 80 also has agreements in place with their suppliers for standing deliveries of material that could be directed to this project if needed.

e. The proposed project is seen as the final step towards universal coverage for Spotsylvania County. The County is a large locality, with a substantial portion of its acreage unable to receive access to high speed broadband. It is the desire of the County to partner with a provider who desires to serve our area and grow their business in a sustainable and customer-service oriented manner. Staff has completed exhaustive assessments of addresses to know exactly who has coverage and who does not. The new and strengthened relationships between the County and other county and community boards has provided better communication and will facilitate planning in the future. It is anticipated that if awarded this VATI grant, Spotsylvania County will have substantially covered the entire County with high-speed broadband coverage at the completion of the implementation. This also opens the door to assign adjoining localities on future grants for expansion of broadband services, where needed. Again, sharing resources and working collectively on plans is crucial.

While the number of businesses may be small, the impact on home-based operations will be significant. Owners will have opportunities that are severely restricted by access to only cellular data or in some cases nonexistent access. It's anticipated that the County will see a growth in home-based business based on new access to the internet. This could provide new revenues to the County and benefit everyone as the areas sees economic improvements. As mentioned before, the Covid-19 Pandemic has highlighted the significant need for access to high speed internet. Every home that houses employees could be seen as a potential business location. The need for broadband to every home has never been more important. Access to and use of high- speed internet is critical for education, employment, economic development, governmental services, entrepreneurship, tourism, telehealth services, communication, commerce, entertainment, public

Application to DHCD Submitted through CAMS

Spotsylvania County

Spotsylvania County's FY 2024 VATI Request for Universal Coverage

safety, and other essential services.

The County is in a unique position to be able to work with a single service provider for a fiber to the premise internet services that will blend in well with the existing cable service franchisees in the County. The success of Port 80 will rely on connectivity and the customer base, not only in Spotsylvania County but in other localities as well.

Broadband adoption for our citizens starts with everyone having the service available to their home. This project will address the most remote homes and greatly reduce the geographic digital divide. The citizen's groups are excited about entering into the next phase of resolving inequities by helping to make sure people know how to use the internet, have proper training and access to equipment. The County and Port 80 will be exploring multiple funding options including telemedicine grants, promoting the FCC Affordable Connectivity Program, soliciting for non-profits and agencies to support the less fortunate to be able to afford the monthly service bill and possess the equipment that they need.

20. **Additional Information**

Please attach any letters of support from stakeholders. If the applicant is not a locality(s) in which the project will occur, please provide a letter of support from that locality.

Attachment 14 – Letters of Support.

Provide the two most recent Form 477 submitted to the FCC, or equivalent, as well as point, polygon, and, for wireless providers, RSSI shapefiles for the project area **in .zip file form**. With attachments 17 through 20, attach any other information that the applicant desires to include. Applicants are limited to four additional attachments.

Label Additional Attachments as:

- a. Attachment 15 – Two most recent Form 477 submitted to the FCC or equivalent
- b. Attachment 16 - Point and Polygon shapefiles, in.zip file form, showing proposed passings and project area
- c. Attachment 17 - For wireless applicants: shapefiles, in .zip file form, indicating RSSI projections in the application area
- d. Attachment 18 – XXXXXXXX
- e. Attachment 19 – XXXXXXXX
- f. Attachment 20 – XXXXXXXX

Answer:

N/A

Attachments:

Application to DHCD Submitted through CAMS

Spotsylvania County

Spotsylvania County's FY 2024 VATI Request for Universal Coverage

Map(s) of project area, including proposed infrastructure

Att1ProjectAreaMap1219202323652.pdf

Documentation of Federal Funding (CAF/ACAM/USDA/RDOF, etc...) in and/or near proposed project area.

Att2DocumentationofFederalFundingAreaUpdated1219202345305.pdf

Documentation that proposed project area is unserved based on VATI criteria

Att3DocumentationUnservedAreaVATICriteriaUpdated1219202345356.pdf

Propagation Map if Wireless Project

Att6NotApplicablePropagationMapandHeatMap1219202323810.docx

Timeline/Project Management Plan

Att7VATITimelineProjectManagementPlan1219202350532.pdf

MOU/MOA between applicant/co-applicant (can be in draft form)

Att8DraftMOUBetweenApplicantandCoapplicant1219202323829.pdf

Documentation of Supporting Cost Estimates

Att13DocumentationofSupportingCostEstimates1219202323915.pdf

Letters of Support

Att14LettersofSupport1219202323942.pdf

Two most recent Form 477 submitted to the FCC or equivalent

Att15TwoMostRecentForm477OrEquivalent1219202324010.pdf

Point and Polygon shapefiles, in .zip file form, showing proposed passings and project area

Att16PointandPolygonShapefiles1219202365325.zip

For wireless applicants: shapefiles, in .zip file form, indicating RSSI projections in the application area

Att17NotApplicableShapefilesforRSSIProjections1219202324136.docx

Application to DHCD Submitted through CAMS

Spotsylvania County

Spotsylvania County's FY 2024 VATI Request for Universal Coverage

Optional

Att18UnservedAddressList1219202325847.pdf

Optional

Att19PubicWiFiLocations12192023102143.pdf

Documentation of Match Funding

Att10DocumentationofMatchFunding1219202324320.pdf

Derivation of Cost/Project Budget (Use template provided)

Att12DerivationofCost1219202324258.pdf

Funding Sources Table (Use template provided)

Att9VATIFundingSourcesTable1219202324347.docx

Prior Expended Match Form (use template provided)

Att11NotApplicablePriorExpendedMatchForm1219202324427.docx

Passings Form (Use template provided)

Att4VATIPassingsForm1219202324456.docx

Documentation of RDOF awarded area in VATI project Area (Use template provided)

Att5RDOFAwardedPassingsIncludedinVATIApplicationArea1219202324540.pdf

VATI 2024
Supplemental Application Question

Applicant: Spotsylvania County

Project Name: Spotsylvania County's FY 2024 VATI Request for Universal Coverage

The question below is question e. from the Commonwealth Priorities section of the 2024 Virginia Telecommunication Initiative (VATI) Guidelines. Please answer the question using this form and email to VATI@dhcd.virginia.gov.

Commonwealth Priorities

20. Additional points will be awarded to proposed projects that reflect Commonwealth priorities. If applicable, describe the following:

e. The co-applicant's effort to mitigate costs and delays that may be associated with make-ready and other permitting requirements anticipated for network deployment.

Port 80 Internet Services, LLC has extensive experience navigating supply chain and permitting issues. Port 80 has firm quotes for services and material, with guaranteed delivery times, that are not subject to change and also has standing material orders in place with distribution channels as well as manufacturers. These standing orders as well as Port 80's stock material can be allocated to this project the moment Port 80 is approved to work. Port 80's staff has been working with distributors to ensure additional material orders can be supported and delivered in the timelines required for the project. Even in the height of material shortages Port 80 has been able to supply new fiber builds and network expansion when others have fallen short.

In addition to the information on the material above, Port 80's affiliated company, Hosted Backbone, LLC, handles the design, engineering, permitting, and construction processes in-house. Hosted Backbone has strong relationships with VDOT and other applicable permitting agencies. Hosted Backbone routinely permits projects throughout the Commonwealth and maintains a surety on file with VDOT to expedite permit issuance. The project does have two (2) railroad crossings planned as part of this project. While railroad crossing permits can take extra time, these two (2) crossings only affect a small number of passings. Port 80 plans to apply for these railroad crossing permits very early to allow time for railroad review and processes to take place. Concurrently the build will continue in other areas of the project.

There is no make-ready associated with this project as Port 80 operates an underground network.

Project Area

Spotsylvania County

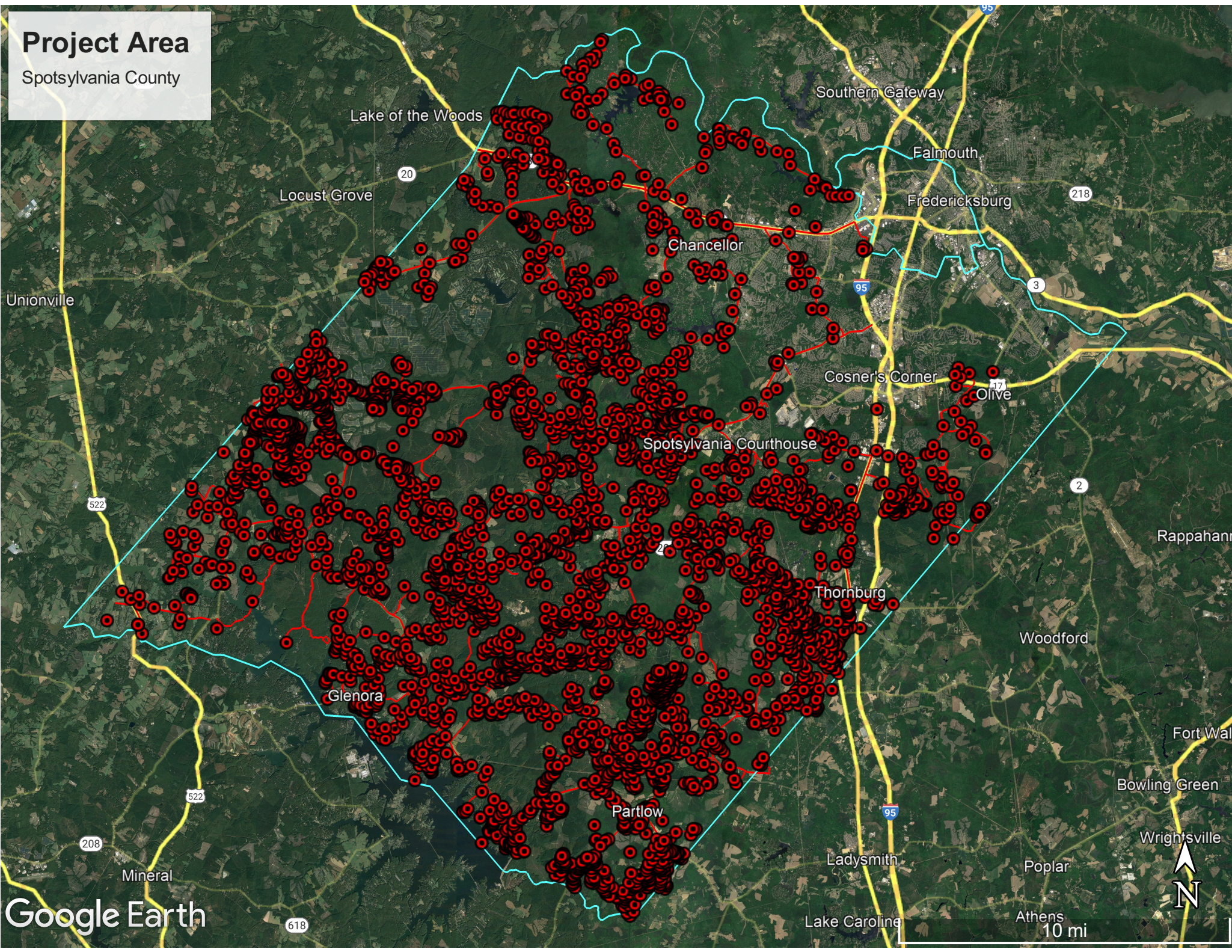

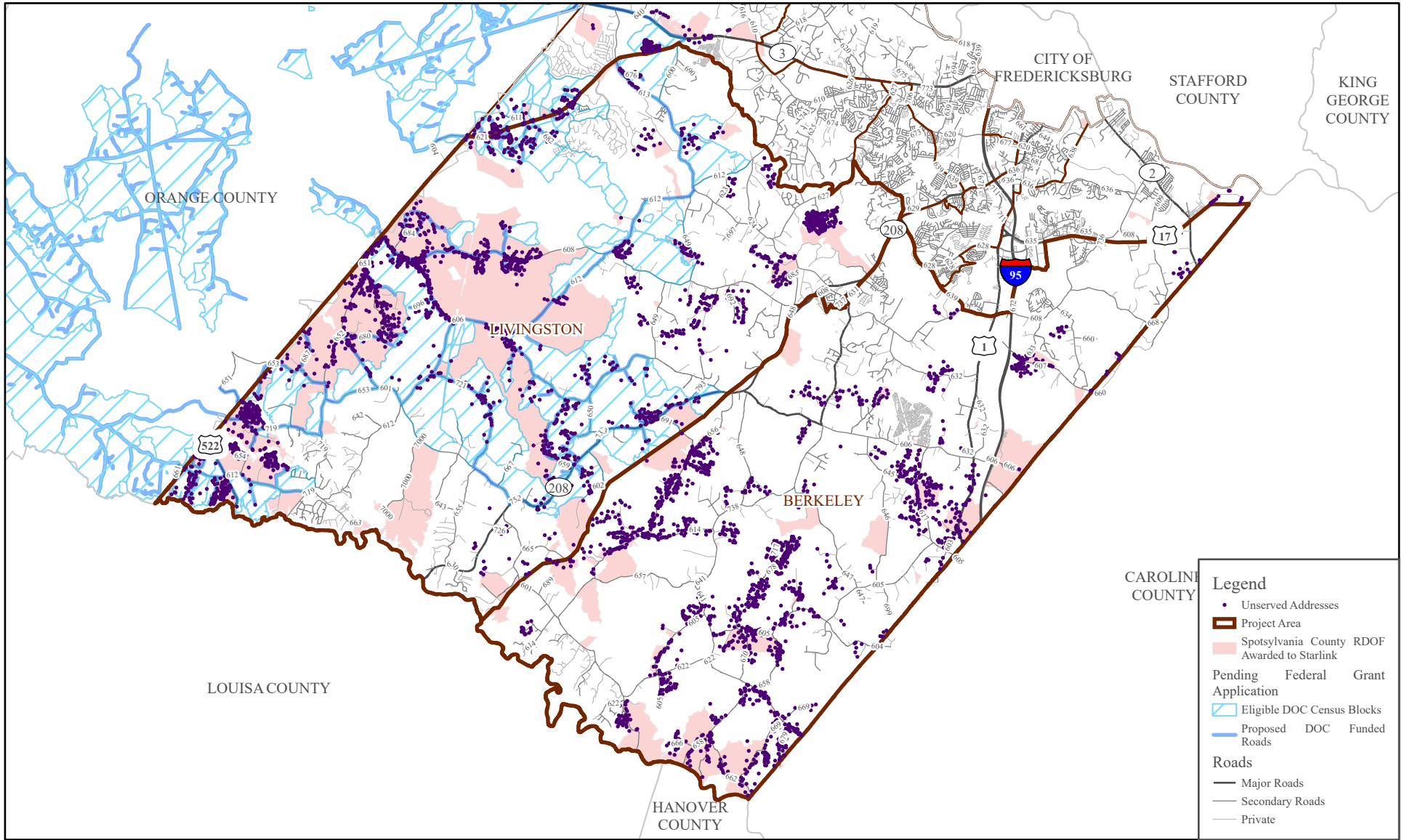

SPOTSYLVANIA COUNTY POTENTIAL FEDERAL FUNDING AREAS

Author: EWT
Date:
12/19/2023

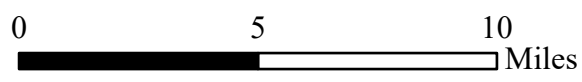

Source: Spotsylvania County GIS, Preliminary VATI Routes provided by Eligible DOC Census Blocks and Funded Roads.

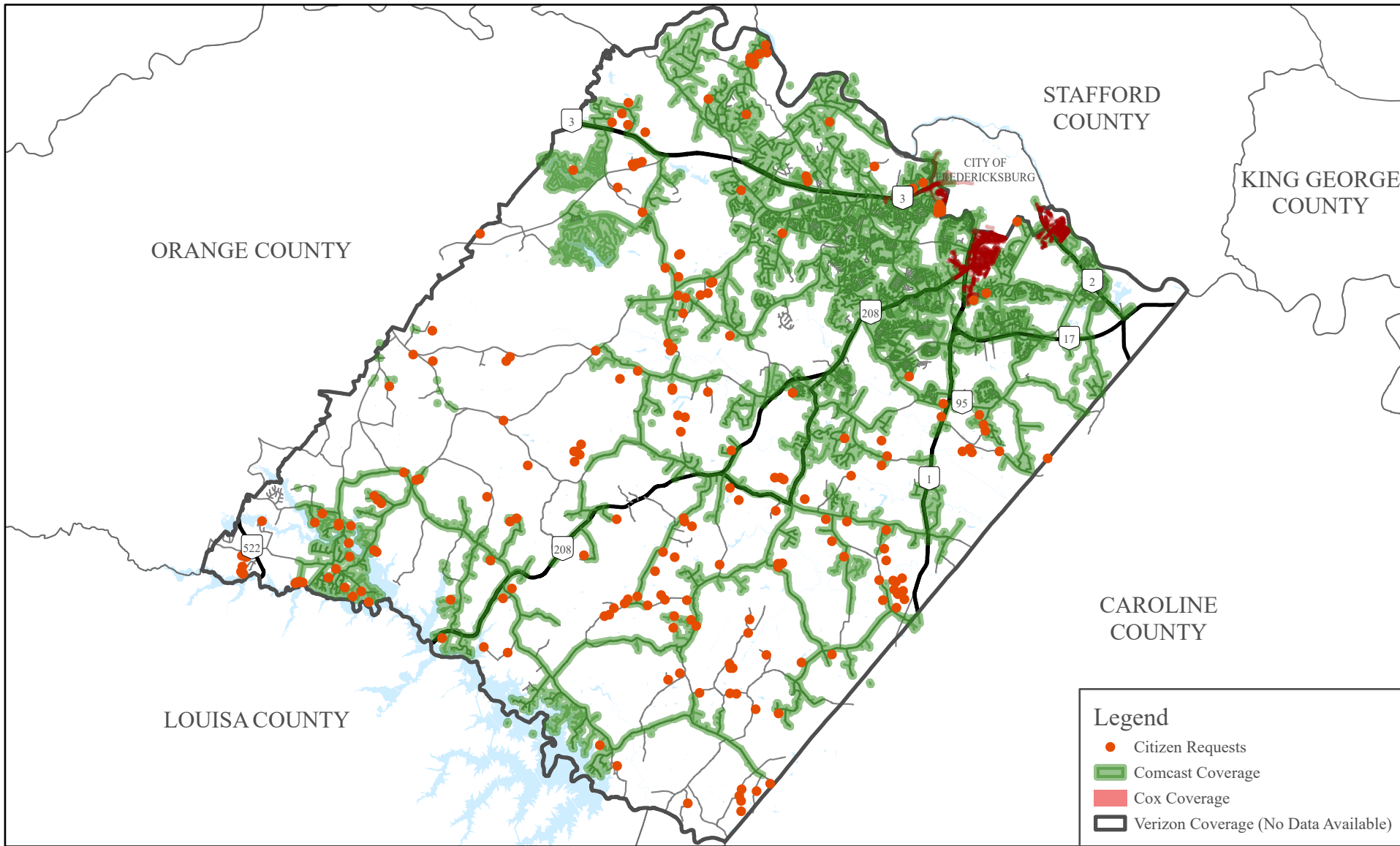

Legend

- Citizen Requests
- Comcast Coverage
- Cox Coverage
- Verizon Coverage (No Data Available)



SPOTSYLVANIA COUNTY CITIZEN REQUESTS FOR SERVICE

Author: EWT
Date: 12/19/2023

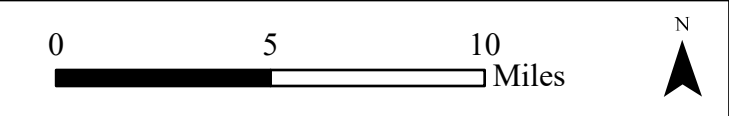

Source: Spotsylvania County GIS, Comcast Coverage buffers Comcast lines by approximately 300 ft on each side. Citizen Requests are citizen phone calls and emails to Spotsylvania County Information Services requesting Broadband service

2023 Virginia Telecommunication Initiative (VATI) Passing Form

Type of Passings	Total Number of Passings in the Project Area ¹	Passings in the Project Area, without Special Construction Costs Required ²	Passings with Special Construction Costs budgeted in the Application ³	Number of Passings with Speeds at 25/3 or below in Project Area ⁴
Residential	4228	4228		4228
Businesses (non-home based)	185	185		185
Businesses (home-based)	109	109		109
Community Anchors	17	17		17
Non-residential	1	1		1
Total	4540	4540		4540

Note: The Total Number of Passings **MUST** be equal to the Residential, Business (non-home based), Non-residential and Community Anchors sum.

Note: Do not include passings in RDOF awarded areas that were awarded to the co-applicant; these passings should be included in the RDOF Passings Form. Passings included in this application in RDOF awarded areas that were not awarded to the co-applicant, unless successfully challenged, are considered unserved and should be counted as passings in this form.

¹The total number of structures in the project area that can receive service. See definition of passing below for more detail.

²The number of structures in the project area that will not require special construction costs to provide service to. These passings fall within the broadband provider's standard service connection drop length and do not require nonstandard equipment or any additional fees above normal service connection fees required to provide broadband access to a premise.

³The number of structures in the project area with all construction costs budgeted in the application. These passings will not require any additional special construction costs beyond those budgeted for in the VATI application.

⁴The number of structures in the project area that do not have access to internet at speeds of at least 25 mbps download and 3 mbps upload.

Definitions

Passing – any structure that can receive service. Multi-unit structures may be counted as more than 1 passing, provided individual connections and account are planned at that structure.

Business – An organization or entity that provides goods or services in order to generate profit. Businesses based in residential homes can count if they are a registered business (BPOL, LLC, etc.).

Community Anchor - schools, libraries, medical and health care providers, public safety entities, community colleges and other institutions of higher education, and other community support organizations and agencies that provide outreach, access, equipment, and support services to facilitate greater use of broadband service by vulnerable populations, including low-income, unemployed, and the aged.

Non-Residential Passing – places of worship, federal, state, or local facilities or other potential customers that are neither a residence, business or a community anchor as defined above.

2023 Virginia Telecommunication Initiative (VATI) RDOF Passings Form

Type of Passings	Total Number of Passings in the Project Area that lie within Preliminarily Awarded RDOF Areas ¹
Residential	0
Businesses (non-home based)	0
Businesses (home-based)	0
Community Anchors	0
Non-residential	0
Total Number of RDOF Passings	0

*Note: The Total Number of RDOF Passings **MUST** be equal to the Residential, Business (non-home based), Non-residential and Community Anchors sum.*

Definitions

Passing – any structure that can receive service. Multi-unit structures may be counted as more than 1 passing, provided individual connections and account are planned at that structure.

Business – An organization or entity that provides goods or services in order to generate profit. Businesses based in residential homes can count if they are a registered business (BPOL, LLC, etc.).

Community Anchor - schools, libraries, medical and health care providers, public safety entities, community colleges and other institutions of higher education, and other community support organizations and agencies that provide outreach, access, equipment, and support services to facilitate greater use of broadband service by vulnerable populations, including low-income, unemployed, and the aged.

Non-Residential Passing – places of worship, federal, state, or local facilities or other potential customers that are neither a residence, business or a community anchor as defined above.

ATTACHMENT SIX – PROPAGATION MAP AND HEAT MAP IF WIRELESS PROJECT

As the proposed project for universal coverage in Spotsylvania County is a Fiber to the Premise (FTTP) broadband system, the propagation map and heat map are not required.

**MEMORANDUM OF AGREEMENT BETWEEN THE COUNTY OF SPOTSYLVANIA
AND PORT 80 INTERNET SERVICES, LLC**

**FOR BROADBAND EXPANSION PROJECT UNDER VIRGINIA
TELECOMMUNICATION INITIATIVE**

This Memorandum of Agreement (this “Agreement”) is entered into as of the date last set forth below, by and between Spotsylvania County, Virginia (“County”) and Port 80 Internet Services, LLC, a Virginia Limited Liability Company (“Port 80”). County and Port 80 are each a “Party” and are, collectively, the “Parties.”

WHEREAS, the Commonwealth of Virginia has been authorized to distribute and administer the Virginia Telecommunication Initiative (VATI), and the Department of Housing and Economic Development (DHCD) has been authorized to distribute and administer funds awarded through the VATI grant-making process; and

WHEREAS, pursuant to the VATI program guidelines and statutory authority, the primary objective of VATI is to provide financial contribution to supplement construction costs by private sector broadband providers in partnership with local units of government to extend broadband internet service to areas presently unserved by any broadband provider.

WHEREAS, the County issued RFP 24-07-TV, seeking an Internet Service Provider as a co-applicant with the County for the 2024 VATI Grant applications and Port 80 was selected as co-applicant.

WHEREAS, the County filed an application dated December __, 2023, proposing a partnership with Port 80 to deploy broadband within the County (“Project”); and

WHEREAS, DHCD has agreed to award the County a VATI grant in the amount of [INSERT NUMBER (\$)] (“VATI Grant”) to partner with Port 80 to deploy broadband in portions of the County; and

WHEREAS, County and Port 80 intend to commit matching funds to the VATI Project with the County contributing an amount of **Eight Million Eight Hundred Fifty Thousand dollars \$8,850,000.00** (“County VATI Match”) and Port 80 contributing **Seven Million Two Hundred Twenty Thousand One Hundred Sixty-Five Dollars and Eighty-Nine Cents. \$7,220,165.89** (“Port 80 VATI Match”), subject to the terms of this Agreement intend to commit matching funds to the Project in local contributions designated as match for the VATI Project (the “County VATI Match”);

WHEREAS, pursuant to Resolution R24- , the Spotsylvania County Board of Supervisors authorized the County to enter into this Agreement and expend the grant funds awarded by DHCD and matching County funds to Port 80 for the Project subject to the terms and conditions herein; and

NOW, THEREFORE, in consideration of the mutual covenants, terms, and conditions set forth herein, and for other good and valuable consideration, the receipt and sufficiency of which are hereby acknowledged, the Parties agree as follows.

1) Definitions.

- a) "Broadband Service" means high speed internet service that meets or exceeds 100Mbps download and at least 20 Mbps upload speeds and be scalable to a minimum of 100 Mbps symmetrical for download and upload speeds based on future technology advances.
- b) "Final Completion" means the date of approval by DHCD of the final Post Conditional closeout reports by Port 80 that construction of the Network has been completed by Port 80 and the Project locations are Serviceable. Final Completion of the Project shall not release Port 80 from any warranty or guarantee of its work of materials contained herein, or any Post-Conditional Closeout reporting requirements of this Agreement.

2) Term and Termination

- a) This Agreement shall commence on June 1, 2024 (the "Effective Date") and shall expire upon the date of Final Completion, unless terminated sooner in accordance with the provisions of this Agreement.
- b) In the event Port 80 breaches any term of this Agreement, the County may provide written notice of such breach to Port 80. Unless otherwise provided Port 80 shall have ten (10) days from the date of such notice to cure the breach. Upon failure of Port 80 to cure the Breach, the County may immediately terminate the contract.
- c) Any funds for payments by the County to Port 80 pursuant to this Agreement are subject to the availability of an annual appropriation for this purpose by the Spotsylvania County Board of Supervisors and the Virginia General Assembly. If Grant Funds (as defined below) are not appropriated for any fiscal year subsequent to the one in which the Agreement is entered into, the Agreement shall terminate effective at the end of the fiscal year for which funds were appropriated. The County will not be obligated to make any payments under the Agreement beyond the amount appropriated for payment obligations under the Agreement. The County will provide Port 80 with written notice 30 calendar days prior to the date of termination, but failure to give such notice shall be of no effect and the County shall not be obligated under this Agreement beyond the date of non-appropriation.
- d) Termination of this Agreement as permitted herein shall not limit the legal rights

and remedies otherwise available to the terminating Party.

3) Project Description.

- a) Port 80 shall construct a plant capable of delivering Broadband Service to certain unserved premises in Spotsylvania County as set forth in Exhibit A ("Project Area"). The Project Area includes 3,725 passings that are unserved or underserved. This includes approximately 522 miles of new backbone and distribution fiber construction throughout the County.
- b) Exhibit A to this Agreement contains a list of addresses included in the Project Area.

4) Performance Bond

- a) Port 80 shall furnish the County a Performance Bond (the "Performance Bond") in the sum of the [INSERT NUMBER] that shall be equal to the Grant Funds (defined below) allocated for this Project, conditioned upon the faithful performance of this Agreement.
- b) The Performance Bond shall be executed by one or more surety companies selected by Port 80 that are authorized to do business in Virginia.
- c) Port 80 shall pay the cost of the Performance Bond. This cost amount is an additional cost that shall not be included in amount pledged by Port 80 in the Port 80 VATI Match.
- d) Upon Final Completion, the County shall pay Port 80 the Performance Bond Reimbursement (defined below) the stated amount in Section 10. This stated amount shall be the full amount County will reimburse Port 80 for obtaining the Performance Bond section regardless of the actual cost Port 80 incurs. The Performance Bond Reimbursement is an additional cost and shall not be included in the amount pledged by the County in the County VATI Match.
 - i) In the event Port 80 fails to achieve Final Completion, Port 80 shall not be entitled to the Performance Bond Reimbursement or set offs

5) Performance.

- a) The Parties mutually agree and acknowledge that this Agreement is principally intended to address access to and provision of Broadband Service to the Project Areas as provided in Exhibit A. In consideration of the Project funds and in accordance with the terms of this Agreement, Port 80 shall undertake and complete the Project, which shall require Port 80 to design, build, own, operate, manage and maintain the Network that will provide access to Broadband Service in the County.
- b) Port 80 shall achieve Final Completion; provided, however, that the date for Final Completion will be extended for each day of delay caused by the

occurrence of an Excusable Delay Event, if such extension is previously approved in writing by DHCD.

- c) Port 80 acknowledges that it is solely responsible for all Project decisions, the preparation of all plans and specifications, and for developing, performing, and completing the Project.
- d) Upon Final Completion, Port 80 will offer Broadband Service to the unserved locations within the Project Area, as shown on Exhibit A.

6) Project Requirements.

- a) Project Milestones. Port 80 shall prepare and provide milestones for submission to DHCD. Port 80 shall provide speed validation data to ensure that the proposed outcomes have been met and broadband speeds meet VATI criteria.
- b) Project Status Reports. Port 80 shall assist the County in providing information necessary for the County to provide monthly Project status reports to DHCD, by the [INSERT DATE] of each month until Project closeout. PORT 80 shall provide the following information by the [INSERT DATE] of each month, or next business day if the [INSERT DATE] falls on a weekend, to the County Project Manager, in the format shown on the DHCD template (**attached hereto as Exhibit C**).
- c) Remittances. Port 80 agrees to submit, or make invoices and financial information reasonably related to the Project available to the County for inspection, for reporting of remittances to DHCD not more than quarterly. Financial information shall include all Project costs including overruns. If Port 80 seeks to protect any of its information as proprietary, it must do so by written request to DHCD in accordance with the provisions of Virginia Code § 2.2-3705.6(32), prior to providing the documents to DHCD. The County reserves the right to request additional Project-related information as required by the County and DHCD.
- d) Permits. Port 80 shall be responsible to obtain, or cause others to obtain, any required permits and will endeavor to obtain the Permits, approvals, and other entitlements that are required under applicable laws for the development or construction of the Project. The County shall not be held liable for delay in any permit issued by a County agent, where Port 80 has not complied with all relevant local, state and federal codes, regulations, and laws.
- e) Post-Construction Reporting. Port 80 shall be required to report to DHCD the number of new serviceable addresses, number of new subscribers added,

broadband speeds, and total VATI and non-VATI funds expended, and actions taken on key deliverables during the 6-month and 12-month period following final Project completion referenced in Section 2(a).

- f) For a period of five years following the completion of the VATI Project, PORT 80 agrees to allow either DHCD or the County to inspect, on reasonable advance notice to PORT 80, the internal quality control/quality assurance records maintained by PORT 80 in the ordinary course of business relating to the installation and operation of the VATI Project. These documents shall be made available to the County's employees, agents, representatives, Contractors or other designees, during normal business hours at Port 80's office or place of business in Spotsylvania, Virginia. In the event that no such location is available, then these documents and records, together with the supporting or underlying documents and records, shall be made available for review at a time and location in Spotsylvania, County chosen by the County.

7) Representations and Warranties

- a) Port 80 hereby represents and warrants to County that all information and documentation submitted to County and/or DHCD by Port 80 in connection with or which accompanied the VATI Application and/or in connection with any contract or agreement that may result from the VATI Award was true and accurate in all material respects when provided.
- b) Port 80 hereby represents and warrants to County that no principal, partner, shareholder, director, officer, member, manager or other employee of PORT 80 with managerial control or responsibility over Port 80 or any significant aspect of Port 80's operations in the Commonwealth of Virginia was employed (i) by DHCD and involved in the evaluation and scoring of applications received for consideration of a VATI award during a period of one (1) year prior to the date of the announcement of VATI project awards, or (ii) by the Governor's administration during a period of two (2) years prior to the date of the execution of this Agreement.
- c) Port 80 hereby represents and warrants that the certifications set forth in subsections (a) and (b) above are true and correct in all respects and that County and DHCD may reasonably rely upon such certifications as statements of preexisting facts.

8) Project Personnel.

- a) Each Party will provide written notice to the other Party within five (5) business days of the Effective Date identifying the person serving as each Party's Project Manager to support effective communication and to report on the Project's progress. Each Party's notice will also include the address, phone numbers, and email address for the Project Manager. In the event there is a change in a Party's Project Manager, the affected Party will provide (a) prompt written notice to the other Party of the change and (b) the new Project Manager's contact information.

9) Ownership of Project and Service Requirements.

- a) Port 80 shall retain ownership in and have exclusive use of the plant constructed and all equipment used or deployed in connection with the Project.
- b) Port 80 shall operate and maintain the Network consistent with applicable industry standards and offer Broadband Service to residential premises that are Serviceable in the County under terms, conditions and prices reasonably consistent with what Port 80 offers to subscribers in the remainder of the County.

10) Payment.

- a) Grant Funds. In consideration of Port 80's agreement to complete the Project as outlined herein, County shall be responsible for distributing to Port 80 TWELVE MILLION SEVEN HUNDRED THIRTY TWO THOUSAND NINE HUNDRED FIFTY-THREE DOLLARS (\$ 12,732,953.00) in VATI Grant funds as disbursed from DHCD to the County for this Project ("VATI Grant Funds"), and EIGHT MILION EIGHT HUNDRED FIFTY THOUSAND DOLLARS (\$8,850,000) in County grant funds ("County Grant Funds"), collectively referred to as the "Grant Funds"), payable as set forth in Section 11. The amount of the Grant Funds shall not include the Payment Bond Reimbursement amount. In addition, the County agrees to pay **INSERT NUMBER ()** to Port 80 for the reimbursement the Performance Bond Port 80 must obtain pursuant to Section 3 ("Performance Bond Reimbursement"). The Performance Bond Reimbursement shall occur at Final Completion. The County hereby represents and warrants that they are authorized to expend the funds they are paying to Port 80 herein and that they shall comply with any and all applicable laws related to the expenditure of those funds.
- b) Port 80 will invest SEVEN MILLION TWO HUNDRED TWENTY THOUSAND ONE HUNDRED SIXTY-FIVE DOLLARS AND EIGHTY-NINE CENTS (\$7,220,165.89) in the Project. This stated amount will not include any cost related to Performance Bond required under Section 3.
- c) Port 80 is responsible for all other costs in excess of the Grant Funds and reasonably necessary to complete the Project and to fulfill its other obligations under this Agreement. Port 80 acknowledges that this Agreement contains a maximum amount of Grant Funds that will be provided to Port 80 for the design and construction of the Project. Port 80 shall bear all risk related to cost overruns with respect to the Project.
- d) Any Grant Funds not expended by Port 80 for construction of the Project in accordance with this Agreement shall be returned to the County. In addition,

should Port 80 fail to reach Final Completion of the Project, upon written notice and opportunity to cure, Port 80 agrees to return all Grant Funds to the County and DHCD, within thirty (30) days of receipt of written notice from the County.

11) Invoicing and Payment.

- a) Grant Allocations and Disbursements. VATI Grant Funds are disbursed to the County on a cost reimbursement basis. The County shall be required to pay Port 80 VATI Grant Funds when disbursed by DHCD to the County, and upon verification of Port 80's compliance with monthly Project progress reporting. County Grant Funds may be disbursed as detailed below, and upon verification of Port 80's compliance with monthly Project progress reporting of this Agreement. County Funds and Grant Funds may be paid in proportional allocations, as determined by the County. Grant Funds are subject to following payment schedules and requirements:
 - i) Port 80 shall submit requests for payment, which shall include invoices and receipts of construction and other approved Project costs, updated Project status report with the appropriate supporting documentation describing and certifying completion of the relevant construction work, and all supporting documentation reasonably requested by the County ("Payment Documentation"), no more frequently than quarterly.
 - ii) The County shall pay Port 80 County Grant Funds within thirty (30) business days of receipt of an approved request for payment, receipt of all Payment Documentation, and receipt of funds from DHCD.
 - iii) Port 80 shall address payment requests, monthly Project reports, and Payment Documentation to the County Project Manager.
 - iv) All payments of Grant Funds are subject to confirmation of complete and timely submission by Port 80 of all monthly Project report information to DHCD, and Port 80's completion of the Project milestones.
- b) The Parties agree that they have a shared interest in pursuing options that would expedite the construction and completion of the Project in order to accelerate access to Broadband Service in the County. In furtherance of this shared interest, the Parties shall cooperate to identify appropriate mechanisms to accelerate Project performance, including, but not limited to assisting in expediting the issuance of necessary permits, subject to all applicable laws and regulations, and approval of the Spotsylvania County Board of Supervisors and Planning Commission, when applicable.

12) DHCD Agreement.

- a) The Parties recognize that the County has executed an agreement with DHCD ("DHCD Agreement") governing the disbursement of VATI Grant Funds to the County. Port 80 acknowledges that it is subject to certain terms and conditions of the DHCD Agreement, attached hereto as **Exhibit B**, due to Port 80's receipt of federal, state and local funds. PORT 80 agrees to fully cooperate with County with respect to County's obligations under the DHCD Agreement.
 - i) PORT 80 agrees that it shall provide with any other broadband service and coverage data and information regarding the VATI Project ("Service Territory Data") in the time and formats that DHCD may require.

13) Construction of the Project and Project Schedule.

- a) Commencement of Construction. Following the Effective Date, and the receipt of all necessary Permits, Port 80 shall commence construction of the Project, and thereafter agrees to diligently prosecute the same to Final Completion, all in accordance with the Project schedule, plans, the Project budget, and the terms and conditions of this Agreement.
- b) Control of Project Sites. Port 80 shall be responsible for obtaining ownership or control of Project sites. This shall include any leases, easements, or colocation agreements needed to provide Services. To the extent that Project plans approved by the County require the construction or installation of Project facilities on real property owned by the County, the County will cooperate to grant Port 80, free of charge, such permanent easement(s) as may be necessary for Port 80 to site and operate such facilities on such County-owned property, and such temporary easement(s) as Port 80 may reasonably require to construct or install such facilities. Notwithstanding the above, all easements across County property are subject to the approval of the Spotsylvania County Board of Supervisors.
- c) Access to Sites. Port 80 shall provide the DHCD and the County, and their agents, employees, reasonable access during normal business hours to all Project sites so that the County can fulfill its obligations under this Agreement.

14) Changes.

- a) Notwithstanding any provisions of this Agreement to the contrary, Port 80 shall not undertake any of the following actions without notifying the County, so that it may obtain necessary authorization from DHCD.
 - i) Make any change to the scope or budget of the Project under this Agreement; or
 - ii) Grant time extensions, waivers, or modifications to any contractual

obligations of any agent or subcontractor of Port 80 if the time extensions, waivers, or modifications would: (i) require an extension of the Project Schedule; or (ii) require an increase in the Project Budget.

- 15) Proprietary Information/Non-Disclosure: Port 80 understands that the Virginia Freedom of Information Act (2.2-3700 et al, Code of Virginia, 1950 as amended) shall govern public inspection of all documents submitted by Port 80 to the County. Port 80 may invoke the protections given under VFOIA provided that the Port 80:
- a) Invoke the protections of under VFOIA prior to, or upon submission of, the data or other materials.
 - b) Provide a statement that identifies the data or other materials to be protected and that states the reasons why protection is necessary.
 - c) Submit proprietary or security information under separate cover in a sealed envelope clearly marked "PROPRIETARY".
 - d) An all-inclusive statement that the entire proposal is proprietary is unacceptable. It will be requested to remove any such statement(s) in order to be eligible for further consideration.
 - e) COUNTY reserves the right to submit such information to the COUNTY Attorney for concurrence of the Port 80's claim that it is in fact proprietary. Information submitted that does not meet the above requirements will be considered public information in accordance with the Virginia Freedom of Information Act.
- 16) Insurance: During the performance of this Agreement Port 80 shall have and keep current insurance whichever is greater in scope or amount as follows:
- a) Worker's Compensation Insurance in compliance with all states in which Port 80 does business, including coverage B Employer's liabilities in not less than the following amounts
 - i) Bodily Injury by accident \$ 100,000 for each accident;
 - ii) Bodily Injury by disease, \$ 500,000 policy limit;
 - iii) Bodily Injury by disease, \$ 100,000 per each employee.
 - b) General Liability insurance in amount not less than \$ 1,000,000.00 for any occurrence involving bodily injury, an not less than \$ 1,000,000.00 for any occurrence involving property damage. This coverage shall include contractual liability, broad form property damage, independent consultants, and personal injury.
 - c) Automobile liability insurance in an amount not less than \$1,000,000 combined single limit bodily injury and property damage. This coverage shall include liability for the use of hired and non-owned apparatus.
 - d) Assumption of Risk: Port 80 is responsible for its work and every part thereof, and for all materials, tools, equipment, appliances, and property of any and all description used in connection therewith. Port 80 assumes all risk of direct and indirect damage or injury to the property or persons used or employed on or in connection with the Project, and of all damage or injury to any person or

property wherever located, resulting from any action, omission, commission or operation under the Agreement.

17) Assignment; Transfer.

- a) With exception Section (b), below, neither Party may assign this Agreement in whole or in part, or delegate any of its duties or obligations thereunder, without the prior written consent of the other Party. Any purported assignment in contravention of this section shall be null and void. Subject to the foregoing, this Agreement will bind and inure to the benefit of any permitted successors or assigns. Nothing herein is intended to limit Port 80's use of third-party consultants and contractors to perform the Project.
- b) If any repayment due to the County or DHCD pursuant to Section 10 (d), above, is not made by when due, DHCD may determine that further collection action is required, and DHCD may refer the matter to the Office of the Attorney General (the "OAG") for collection pursuant to Section 2.2-518 of the Virginia Code. By execution of the agreement with DHCD, the County has assigned to the Commonwealth of Virginia all of its rights, title and interest in and to collect the Grant Funds, and all claims, the County has or may have against Port 80 for recoupment of Grant Funds. Port 80 expressly consents to this assignment, and Port 80 shall pay back all funds subject to recoupment pursuant to this Section 10(d) above. In any matter referred to the OAG for collection, Port 80 shall be liable to pay interest, administrative charges, collection costs, attorneys' fees, expert fees, consultant fees, and other applicable fees to the Commonwealth of Virginia and that interest on any outstanding repayment referred to the OAG shall accrue at the rate set forth in Section 6.2-301 A. of the Virginia Code (currently 6.0% per year) for the period from the date on which the repayment is due until paid.

18) Nondiscrimination.

- a) Port 80 agrees to comply with all applicable federal, state, and local statutes, rules and regulations promoting fair employment practices or prohibiting employment discrimination and unfair labor practices. Port 80 shall not discriminate in the hiring of any applicant for employment nor shall any qualified Port 80 employee be demoted, discharged or otherwise subject to discrimination in the tenure, position, promotional opportunities, wages benefits or terms and conditions of their employment because of race, color, national origin, ancestry, age, sex, religion, disability, handicap, sexual orientation, gender identification, or for exercising any rights afforded by law.
- b) Port 80 shall not deny benefits or services, or otherwise discriminate on the

basis of race, color, national origin (including limited English proficiency), disability, age, or sex (including sexual orientation and gender identity), in accordance with the following authorities: Title VI of the Civil Rights Act of 1964 (Title VI), 42 U.S.C. 2000d-1 et seq., and the Department's implementing regulations, 31 C.F.R. part 22; Section 504 of the Rehabilitation Act of 1973 (Section 504), 29 U.S.C. 794; Title IX of the Education Amendments of 1972 (Title IX), 20 U.S.C. 1681 et seq., and the Department's implementing regulations, 31 C.F.R. part 28; Age Discrimination Act of 1975, 42 U.S.C. 6101 et seq., and the Department implementing regulations at 31 C.F.R. part 23.

19) Compliance With Laws.

- a) The Parties agree to comply with all applicable all applicable federal laws and regulations, and with all requirements for state, local, and Tribal laws and ordinances to the extent that such requirements do not conflict with federal laws in the performance of this Agreement, to include, but not be limited to, the requirements of 2 C.F.R. §§ 200.317 - 200.326 and 2.C.F.R. Part 200, Appendix II, as amended.
 - i) The parties acknowledge and agree that PORT 80 shall be considered a contractor to County, and not a sub-recipient (each within the meaning of 2 C.F.R. § 200.23), with respect to the VATI Award and the VATI Project.

20) Modification; Amendment.

This Agreement shall not be modified or amended, in whole or in part, except by written agreement signed by the Parties.

21) Survival.

The provisions of this Agreement that, by their sense and context, are intended to survive performance by either Party or the Parties shall also survive the completion, expiration, termination, or cancellation of this Agreement.

22) Headings; Exhibits.

The headings of sections in this Agreement are for convenience only; they form no part of this Agreement and shall not affect its interpretation. All schedules, exhibits or attachments referred to in this Agreement shall be incorporated in and constitute a part of this Agreement.

23) Construction.

- a) Each party to this Agreement expressly recognizes that this Agreement resulted from the negotiation process in which each party was represented by counsel and contributed to the drafting of this Agreement. Given this fact, no legal or other presumptions against the party drafting this Agreement concerning its construction, interpretation or otherwise accrue to the benefit of any party to the Agreement, and each Party expressly waives the right to assert such a presumption in any proceedings or disputes connected with, arising out of, or involving this Agreement.

- b) In the event that any portion of this Agreement is held to be invalid or unenforceable, the Parties shall replace the invalid or unenforceable portion with another provision that, as nearly as possible, reflects the original intention of the Parties, and the remainder of this Agreement shall remain in full force and effect.

24) Attorney Fees

Port 80 agrees that in all other litigation matters arising from this Agreement not addressed in Section 17 (b), any judgement awarded to County against Port 80 shall include all litigation expenses, including actual attorney's fees, appellate attorney's fees, and court costs. Port 80 further agrees that County shall not be responsible for Port 80's litigation expenses, regardless of the outcome.

25) Applicable Law and Venue:

- a) The Agreement shall be deemed to be a Virginia contract and shall be governed as to all matters, whether of validity, interpretations, obligations, performance, or otherwise, exclusively by the laws of the Commonwealth of Virginia. Regardless of where actually delivered and accepted, the Contract shall be deemed to have been delivered and accepted by the Parties in the Commonwealth of Virginia.
- b) Any and all suits for any claims or for any and every breach or dispute arising out of the Agreement shall be maintained in the appropriate court of competent jurisdiction in the Circuit Court for the City of Richmond.

26) Counterparts.

This Agreement may be executed and delivered in counterparts, all of which taken together shall constitute a single instrument. Delivery of an executed counterpart of this Agreement electronically (including by DocuSign or similar electronic signature software) or by facsimile shall be effective as delivery of an original executed counterpart of this Agreement.

27) Entire Understanding.

This Agreement, and the Exhibits attached hereto, constitutes the entire understanding of the parties related to the subject matter hereof, and supersedes all prior agreements, proposals, representations, statements, or understandings, whether written or oral, concerning the Project or the Parties' rights or obligations relating to the Project.

28) Waivers.

Conditions, covenants, duties and obligations contained in this Agreement may be waived only by written agreement executed by the Parties. Forbearance or indulgence in any form or manner by a Party shall not be construed as a waiver, nor in any way limit the remedies available to that Party.

29) Notice.

Any notice provided in accordance with this Agreement shall be in writing and shall be sent by electronic mail, delivered by an agent, or deposited in the United States mail, postage prepaid, certified or registered, to the Project Manager with a copy to the individuals listed below.

1. For COUNTY:
Edward Petrovitch
Spotsylvania County Administrator
P.O. Box 99
Spotsylvania, VA 22553

With a copy to:

Spotsylvania County Attorney
P.O. Box 308
Spotsylvania, VA 22553

2. For Port 80
[INSERT NAME AND ADDRESSES]

Any notice shall be deemed delivered and received: (i) on the date of delivery if delivered in person or by electronic mail; (ii) on the first business day after the date of delivery if sent by same day or overnight courier service; or (iii) on the third business day after the date of mailing, if sent by certified or registered United States Mail, return receipt requested, postage and charges prepaid.

[Remainder of page intentionally left blank]

IN WITNESS WHEREOF, the Parties hereto have caused this Agreement to be executed by a duly authorized representative by their hands and seals, intending to be so bound, as of the day and year first above written.

SPOTSYLVANIA COUNTY, VIRGINIA

By: _____

EDWARD PETROVITCH Dated

COUNTY ADMINISTRATOR

Port 80 Internet Services, LLC

By: _____

Name Dated

Title

Approved as to form:

COUNTY ATTORNEY Dated

VATI FUNDING SOURCES TABLE

Please fill in the chart below with a description of the project funding source (local, federal, state, private, other), the amount from that source, the percentage of total project funding that source represents, and a description of the current status of the funds (pending, secured, etc.).

Source	Amount	%	Status
REQUESTED VATI	\$12,732,903.00	44.21%	Pending
Applicant	\$8,850,000.00	30.73%	Secured – Federal American Rescue Plan Act (ARPA) State and Local Fiscal Recovery Funds (SLFRF) allocation of \$7,600,000 and local County cash of \$1,250,000
Co-Applicant Cash	\$5,518,499.22	19.16%	Pending
Co-Applicant In-Kind	\$1,701,716.67	5.90%	Secured – In kind contribution consisting of staffing, marketing, vehicles, and equipment
	\$		
	\$		
	\$		
TOTAL	\$28,803,118.89	100%	

VATI DOCUMENTATION OF LOCAL MATCH

Source	Amount	%	Documentation
REQUESTED VATI GRANT	\$12,732,903.00	44.21%	Pending
Applicant – Cash Match	\$8,850,000.00	30.73%	Secured - As noted in the attached excerpt from the County’s FY 2023 Adopted Capital Improvement Plan Budget, the County has local cash reserves of \$1,250,000 from prior budget years. Additionally, in FY 2023 the County allocated \$7,600,000 of American Rescue Plan Act (ARPA) State and Local Fiscal Recovery Funds for a total of \$8,850,000 for this broadband initiative.
Co-Applicant Cash	\$5,518,499.22	19.16%	Pending – As noted in the attached letter, ABL Tech Consulting has provided a funding letter of interest to Port 80. ABL will consider financing up to \$5,518,499.22 of Port 80’s cash match for a maximum term of forty-eight months. As noted, this letter does not represent a financing commitment.
Co-Applicant In-Kind	\$1,701,716.67	5.90%	Secured – As noted in the attached spreadsheet provided by Port 80, they will provide an in-kind contribution valued at \$1,701,716.67 consisting of payroll, vehicles, and marketing.
TOTAL	\$28,803,118.89	100%	

DEPARTMENT: Information Services
PROJECT NAME: Reserve for Broadband Initiative
PROJECT CONTACT/PHONE #: Ed Dooley, (540) 507-7502
PROJECT LOCATION: N/A

PROJECT DESCRIPTION: Expansion of "last mile" broadband initiatives through public/private partnerships and with the support of federal American Rescue Plan Act (ARPA) funding. The County has not been successful in several applications for State grants, but is currently working alongside a planning team from the State as work is being done in preparation of the CY 2022 State grant process(es) related to broadband projects.

PROJECT OBJECTIVE: It is the intent to use this funding as a match for additional State grant funds to increase broadband coverage across the County via public/private partnerships.

TOTAL CAPITAL PROJECT COST: \$8,850,000

	Planning & Design	Property Acquisition	Construction/Implementation
FISCAL YEAR IN WHICH EXPENDITURES BEGIN BY PHASE:	FY 2022	N/A	FY 2022 - FY 2023

PRIOR YEAR BUDGETS: \$1,250,000
COSTS PROJECTED BEYOND CIP PERIOD: \$0

Projected Project Revenues & Expenditures					
FY 2023	FY 2024	FY 2025	FY 2026	FY 2027	5-Year Total

Financing/Funding Methods:

Proffers	\$0	\$0	\$0	\$0	\$0	\$0
General Obligation Bond	\$0	\$0	\$0	\$0	\$0	\$0
Other Type Bonds	\$0	\$0	\$0	\$0	\$0	\$0
State Aid	\$0	\$0	\$0	\$0	\$0	\$0
Federal Aid	\$7,600,000	\$0	\$0	\$0	\$0	\$7,600,000
General Revenue	\$0	\$0	\$0	\$0	\$0	\$0
Service Charge	\$0	\$0	\$0	\$0	\$0	\$0
Other ()	\$0	\$0	\$0	\$0	\$0	\$0
Total Projected/Requested Funding	\$7,600,000	\$0	\$0	\$0	\$0	\$7,600,000

Projected Capital Expenditures:

Land	\$0	\$0	\$0	\$0	\$0	\$0
Professional Services	\$7,600,000	\$0	\$0	\$0	\$0	\$7,600,000
Construction	\$0	\$0	\$0	\$0	\$0	\$0
Vehicles & Equipment	\$0	\$0	\$0	\$0	\$0	\$0
Total Projected Capital Expenditures	\$7,600,000	\$0	\$0	\$0	\$0	\$7,600,000

- Additional Positions (FTEs) 0.00 0.00 0.00 0.00 0.00 0.00

Estimated Add'l Operational Costs

- Personnel	\$0	\$0	\$0	\$0	\$0	\$0
- Debt service	\$0	\$0	\$0	\$0	\$0	\$0
- Utilities, insurance, maintenance	\$0	\$0	\$0	\$0	\$0	\$0
Total Est Add'l Operational Costs	\$0	\$0	\$0	\$0	\$0	\$0

Evan Weiner
Managing Member
Port 80 Internet Services, LLC
PO Box 1
Oilville, Virginia 23129

October 25, 2023

Re: Funding Letter of Interest

Dear Mr. Weiner:

We are pleased to extend this Funding Letter of Interest in support of Port 80 Internet Services' (Port 80) response to Spotsylvania County's Request for Proposal for Broadband Expansion Services. Based on the preliminary review of submitted information, ABL Tech Consulting (ABL) would be able to consider financing up to \$5,518,499.22 (Port 80's cash match) with a maximum term of forty-eight (48) months.

Please note that this letter does not represent a financing commitment. Upon issuance of a formal contract award, ABL will conduct its standard due diligence prior to issuing a final commitment for this transaction, including review of Port 80's agreements related to the project and other appropriate information. All final commitments must be in compliance with our policies, legal and eligibility requirements.

If you have any questions about this Funding Letter of Interest, or how to work with ABL, please do not hesitate to contact me at (804) 497-9856 or tony@abltechconsulting.com. We would welcome the opportunity to discuss further details of our services in support of this transaction.

Sincerely,



Tony Leal (Oct 26, 2023 09:21 EDT)

Tony Leal
Managing Member







ABL Consulting Funding Letter of Interest

Final Audit Report

2023-10-26

Created:	2023-10-26
By:	Evan Weiner (eweiner@hostedbackbone.net)
Status:	Signed
Transaction ID:	CBJCHBCAABAAIwG76jSCuDBZAHr6jwLqhEBugKDVZXK7

"ABL Consulting Funding Letter of Interest" History

-  Document created by Evan Weiner (eweiner@hostedbackbone.net)
2023-10-26 - 1:17:44 PM GMT- IP address: 208.87.49.83
-  Document emailed to tonylauraleal@gmail.com for signature
2023-10-26 - 1:18:18 PM GMT
-  Email viewed by tonylauraleal@gmail.com
2023-10-26 - 1:20:04 PM GMT- IP address: 74.125.210.68
-  Signer tonylauraleal@gmail.com entered name at signing as Tony Leal
2023-10-26 - 1:21:43 PM GMT- IP address: 208.87.49.246
-  Document e-signed by Tony Leal (tonylauraleal@gmail.com)
Signature Date: 2023-10-26 - 1:21:45 PM GMT - Time Source: server- IP address: 208.87.49.246
-  Agreement completed.
2023-10-26 - 1:21:45 PM GMT

Port 80 LLC In-Kind Contribution of \$1,701,716.67

Item	Unit Cost	Annual Cost	Monthly Cost	Qty	Line	
Installer & Splicer Vans	\$75,000.00				10	\$750,000.00
Splicer Months		\$91,000.00	\$7,583.33		57	\$432,250.00
Installer Months		\$63,000.00	\$5,250.00		64	\$336,000.00
Office Staff Months		\$72,800.00	\$6,066.67		22	\$133,466.67
Marketing	\$50,000.00					\$50,000.00
						<u>\$1,701,716.67</u>

Attachment 11 – Prior Expended Match Form

Local Government expenditures incurred after June 2, 2021, one year prior to the application open date, are eligible to be included in the application as match funds. Incurred expenses must be related to the proposed VATI project and meet VATI criteria. Expenditures incurred by internet service providers after December 13, 2021 are also eligible to be included in the application as match funds. For these match funds to be considered, the co-applicant internet service provider and local government applicant must have been unsuccessful in the FY22 round of VATI. Please complete the table below to explain any prior expended funds which have been considered as matching funds in this application. Incurred expenses must also be directly related to the proposed VATI project and meet VATI criteria. DHCD staff reserves the right to make administrative determinations on the validity of matching funds and accept a proportion of the funds when necessary.

Prior Expended Match Table				
Expense Incurred By: (Local Government or Internet Service Provider)	Source: (Local, State, Federal, Other, Loan, etc.) Please list fund source (i.e. Local Fiscal Recovery Fund)	Amount:	Brief Description: (Construction, Administration Expenses, or Other)	How is this expense directly related to the proposed VATI project? If more space is needed, please describe in detail below the table with numbered references in the cells below.

PLEASE NOTE: Spotsylvania County and its co-applicant, Port 80, are not including prior expenses in their match.

CDBG Derivation of Cost

Product	Total	VATI	Non-VATI	Source of Estimate	Date
EXAMPLE					
<u>Construction</u>					
<i>200 LF of fiber @\$150/LF</i>	\$30,000	\$15,000	\$15,000	Company A	9/5/2016
<i>Tower</i>	\$100,000	\$80,000	\$20,000	Company B	9/5/2016
<i>Engineering</i>	\$20,000	\$0	\$20,000	ABC Engineering Firm	9/5/2016
Product	Total	VATI	Non-VATI	Source of Estimate	Date
Innerduct - 2.00" SDR13.5 orange smoothwall with tape	\$ 709,108.58	\$ 338,626.82	\$ 370,481.76	Hosted Backbone	12/13/2023
Innerduct - 1.25" SDR13.5 orange smoothwall with tape	\$ 1,080,504.32	\$ 515,982.67	\$ 564,521.65	Hosted Backbone	12/13/2023
Fiber Optic Cable, Single Mode, 144-strand ribbon, single jacket, single armor	\$ 1,389,378.28	\$ 663,481.95	\$ 725,896.33	Hosted Backbone	12/13/2023
Fiber Optic Cable, Single Mode, 48-strand loose, single jacket, single armor	\$ 1,680,784.99	\$ 802,639.95	\$ 878,145.04	Hosted Backbone	12/13/2023
2 count single mode flat drop fiber, toneable	\$ 380,000.00	\$ 181,464.72	\$ 198,535.28	Hosted Backbone	12/13/2023
Fiberglass Handhole - 20,000 pound lid, 24" x 36" x 24"	\$ 3,091,765.60	\$ 1,476,437.85	\$ 1,615,327.75	Hosted Backbone	12/13/2023
Splice Closures	\$ 625,636.55	\$ 298,765.69	\$ 326,870.86	Hosted Backbone	12/13/2023
Design Work	\$ 688,876.00	\$ 328,964.98	\$ 359,911.02	Hosted Backbone	12/13/2023
Permit & Bonding	\$ 826,651.20	\$ 394,757.97	\$ 431,893.23	Hosted Backbone	12/13/2023
Underground conduit placement per foot	\$ 12,818,756.40	\$ 6,121,452.78	\$ 6,697,303.62	Hosted Backbone	12/13/2023
Cable pulling through conduit with existing pullstring or mule tape	\$ 2,218,180.30	\$ 1,059,267.02	\$ 1,158,913.28	Hosted Backbone	12/13/2023

CDBG Derivation of Cost

Set handhole in up to 12 cubic feet of earth	\$ 643,960.00	\$ 307,515.85	\$ 336,444.15	Hosted Backbone	12/13/2023
Node Cabinets	\$ 144,000.00	\$ 68,765.58	\$ 75,234.42	Hosted Backbone	12/13/2023
Node cabinet generators & Fuel tank	\$ 72,000.00	\$ 34,382.79	\$ 37,617.21	Hosted Backbone	12/13/2023
Node Cabinet site work & installation	\$ 64,000.00	\$ 30,562.48	\$ 33,437.52	Hosted Backbone	12/13/2023
Shelters with installation	\$ 230,000.00	\$ 109,833.91	\$ 120,166.09	Hosted Backbone	12/13/2023
Routing & switching equipment per site	\$ 160,000.00		\$ 160,000.00	Hosted Backbone	12/13/2023
Optical Line Terminals	\$ 60,800.00		\$ 60,800.00	Hosted Backbone	12/13/2023
Optical Network Terminals	\$ 217,000.00	\$ -	\$ 217,000.00	Hosted Backbone	12/13/2023
Installer & Splicer Vans	\$ 750,000.00		\$ 750,000.00	estimate	
Splicers (staff)	\$ 432,250.00		\$ 432,250.00	(payroll)	
Installers (staff)	\$ 336,000.00		\$ 336,000.00	(payroll)	
Office Staff	\$ 133,466.67		\$ 133,466.67	(payroll)	
Marketing	\$ 50,000.00		\$ 50,000.00	estimate	
TOTALS					
	\$ 28,803,118.89	\$ 12,732,903.00	\$ 16,070,215.89		

Hosted Backbone1702 Bridgewater Court
Maidens, VA 23102**Proposal****Proposal Date:** 12/13/2023**Proposal #:** 17HB-5000**Project:****Bill To:**Port 80 Internet Services
PO Box 1
Oilville, VA 23129

Description	Qty	Rate	Total
Innerduct - 2.00" SDR13.5 orange smoothwall with tape	848,216	0.836	709,108.58
Innerduct - 1.25" SDR13.5 orange smoothwall with tape	2,182,837	0.495	1,080,504.32
Fiber Optic Cable, Single Mode, 144-strand ribbon, single jacket, single armor	1,079,548	1.287	1,389,378.28
Fiber Optic Cable, Single Mode, 48-strand loose, single jacket, single armor	2,778,157	0.605	1,680,784.99
2 count single mode flat drop fiber, toneable	1,000,000	0.38	380,000.00
Fiberglass Handhole - 20,000 pound lid, 24" x 36" x 24"	3,788	816.20	3,091,765.60
FOSC 450D SPLICE CLOSURE W/SLACK BASKET AND 6 GROUND LUG FOSC450-D6-6-NT-0-D6V	50	711.964	35,598.20
FOSC 450B Splice Closure	150	398.277	59,741.55
TEOFDC-C12-S2/00-NN-N-96 - OFDC-C12 12 port SC/APC patch closure adapters and splice trays only	3,790	139.92	530,296.80
Material			8,957,178.32
Design Work	2,755,504	0.25	688,876.00
Permitting & Bonding	2,755,504	0.30	826,651.20
Design & Engineering			1,515,527.20
Underground conduit placement per foot	2,755,504	4.65206	12818756.40
Cable pulling through conduit with existing pullstring or mule tape	3,168,829	0.70	2,218,180.30
Set handhole in up to 12 cubic feet of earth	3,788	170.00	643,960.00
Installation Labor			15680896.70
Node Cabinets	8	18,000.00	144,000.00
Node Cabinet generators & fuel tank	8	9,000.00	72,000.00
Node Cabinet site work installation	8	8,000.00	64,000.00
Shelter with installation	2	115,000.00	230,000.00
Routing & switching equipment per site	8	20,000.00	160,000.00
Optical Line Terminals	32	1,900.00	60,800.00
Optical Network Terminals	3,100	70.00	217,000.00
Equipment			947,800.00
Total			\$27,101,402.22

County of Spotsylvania

Founded 1721

Board of Supervisors
DEBORAH H. FRAZIER
LORI HAYES
JACOB LANE
KEVIN W. MARSHALL
TIMOTHY J. MCLAUGHLIN
DAVID ROSS
CHRIS YAKABOUSKI



County Administrator
ED PETROVITCH
Deputy County Administrator
MARK L. COLE
P.O BOX 99, SPOTSYLVANIA, VA 22553
Voice: (540) 507-7010
Fax: (540) 507-7019

Service, Integrity, Pride

At a meeting of the Spotsylvania County Board of Supervisors held on October 10, 2023, on a motion by Supervisor Frazier and passed 6 to 0 with Supervisor McLaughlin absent, the Board adopted the following resolution:

RESOLUTION NO. 2023-104

Resolution in Support of an Application for the Virginia Department of Housing and Community Development's 2024 Virginia Telecommunication Initiative Grant and Designation of Authorized Organizational Representatives

WHEREAS, Spotsylvania County wishes to extend broadband internet service to areas of the County that presently are underserved or unserved; and

WHEREAS, Spotsylvania County recognizes that broadband availability promotes sustainability, opportunities, and growth for its citizens and community; and

WHEREAS, the Virginia Department of Housing and Community Development is accepting grant applications from units of local governments with a private sector broadband provider as a co-applicant for the FY 2024 Virginia Telecommunications Initiative (VATI) grant program through December 19, 2023; and

WHEREAS, the purpose of the VATI grant is to provide financial assistance to supplement construction costs by private broadband service providers to extend service to areas in the Commonwealth that presently are unserved by any broadband provider; and

WHEREAS, the County will partner with one or more internet service providers in submitting a VATI grant application; and

WHEREAS, the proposed grant project, if awarded, will provide for universal broadband coverage throughout the County; and

WHEREAS, Spotsylvania County and its private-sector partner are required to provide a minimum of 20% of the total project costs as a local match; and

WHEREAS, the internet service provider(s) will provide a minimum local cash match of 10% of the total project costs; and

WHEREAS, Spotsylvania County will provide \$8,850,000 as a local cash match for the project(s).

NOW, THEREFORE, BE IT RESOLVED by the Spotsylvania County Board of Supervisors, that the request to apply for the FY 2024 VATI grant application, in partnership with an internet service provider, is approved; and

BE IT FURTHER RESOLVED by the Spotsylvania County Board of Supervisors that the following individuals are hereby designated as authorized agents any of whom may act in the execution and administration of the grant application: Edward Petrovitch, County Administrator; Mark Cole, Deputy County Administrator; Beckie Forry, Chief Financial Officer; and Annette D'Alessandro, Grants Manager.

(SEAL)

A COPY TESTE:



Aimee R. Mann

Deputy Clerk to the Board of Supervisors

United States Senate

WASHINGTON, DC 20510-4606

December 8, 2023

The Honorable Bryan Horn
Director
Virginia Department of Housing and Community Development
600 East Main Street, Suite 300
Richmond, VA 23219-2430

Dear Director Horn,

I write today in support of Spotsylvania County's grant proposal to the Virginia Department of Housing and Community Development's (DHCD) Virginia Telecommunications Initiative (VATI) to assist with providing universal broadband coverage in the community.

Broadband is a necessity in our world today. For too many Americans, particularly in rural communities, lack of access to affordable, high-speed internet is the barrier to being able to connect with health care providers online, participate in distance learning, or work from home. If funded, I understand that Spotsylvania County will partner with Port 80 Internet Services, LLC to deploy a fiber broadband system that will offer internet service to those areas that are currently unserved and underserved within the county. Through this project, approximately 3,725 passings would be served. The improvements that this project entails would increase educational opportunities and economic growth in the area. If awarded, these funds will provide the citizens of Spotsylvania County access to broadband services equal to citizens in larger cities and more populated areas.

I ask that you give this proposal every appropriate consideration. To the extent possible, please continue to update my office on the status of this grant by emailing GrantSupport_Warner@warner.senate.gov.

Thank you for your service on behalf of my constituents.

Sincerely,



MARK R. WARNER
United States Senator

MRW/aw

180 WEST MAIN STREET
ABINGDON, VA 24210
PHONE: (276) 628-8158

101 WEST MAIN STREET
SUITE 7771
NORFOLK, VA 23510
PHONE: (757) 441-3079

919 EAST MAIN STREET
SUITE 630
RICHMOND, VA 23219
PHONE: (804) 775-2314

120 LUCK AVENUE, SW
SUITE 108
ROANOKE, VA 24011
PHONE: (540) 857-2676

8150 LEESBURG PIKE
SUITE 700
VIENNA, VA 22182
PHONE: (703) 442-0670

December 12, 2023

Dear Director Holmes,

I am writing to request you provide full and fair consideration of the application submitted by Spotsylvania County for the Virginia Telecommunications Initiative (VATI) funding opportunity as awarded by the Virginia Department of Housing and Community Development.

As I understand it, the purpose of this program is to create strong, competitive communities throughout the Commonwealth by preparing those communities to build, utilize, and capitalize on telecommunications infrastructure.

If selected, the County will partner with broadband service provider Port 80 Internet Services, LLC (Port 80) to deploy a fiber broadband system that will offer internet service to unserved and underserved areas within the County. Port 80 will offer customers a variety of symmetrical internet service packages ranging from 100 Mbps up to 1 Gbps. Current estimates indicate that this project would allow for approximately 3,725 passings to be served within the County.

Access to high-speed internet is essential for communities in providing access to quality telehealth, increasing educational opportunities through distance learning, supporting work-from-home job opportunities, and encouraging entrepreneurial economic development where existing and start-up small businesses can compete globally. With VATI funding, Spotsylvania County believes its proposed partnership with Port 80 would significantly advance its goal of extending broadband internet service access to every resident.

I thank you for your time and attention to this grant application, as well as your service to the constituents of Virginia's Seventh Congressional District.

Kind Regards,



Abigail Spanberger
Member of Congress

SENATE OF VIRGINIA

BRYCE E. REEVES
17TH SENATORIAL DISTRICT
POST OFFICE BOX 7021
FREDERICKSBURG, VIRGINIA 22404



Tamarah Holmes, Ph.D.
Director, Office of Broadband
Virginia Department of Housing and Community Development
600 East Main Street, Suite 300
Richmond, VA 23219

Dr. Holmes,

Please accept this letter as my strong support for Spotsylvania County's FY 2024 Virginia Telecommunication Initiative (VATI) grant application to achieve functional universal coverage within the County. If awarded funding, the County will partner with Port 80 Internet Services, LLC (Port 80) as the private sector broadband service provider, to deploy a fiber broadband system that will offer internet service to those areas that are currently unserved and underserved within the County. Port 80 will offer customers a variety of symmetrical internet service packages ranging from 100 Mbps up to 1 Gbps.

If 2020 and the Covid-19 pandemic has taught us anything, it is that access to and use of high-speed internet is critical for education, employment, economic development, governmental services, entrepreneurship, tourism, telehealth services, communication, commerce, entertainment, public safety, and other essential services. While high-density population areas often have multiple internet service providers that drive competition resulting in lowered pricing and increased service delivery, rural communities or those that have significant special construction costs associated with them are coping with no, or limited internet service options further compounding the digital divide.

Funding of Spotsylvania County's proposed project will simultaneously further VATI's goal of creating strong, competitive communities throughout the Commonwealth by preparing those communities to build, utilize, and capitalize on telecommunications infrastructure while also significantly advancing the County's goal of extending broadband internet service access to every resident in Spotsylvania County. Thank you for your consideration of this request.

Yours in service,

A handwritten signature in black ink, appearing to read "Bryce E. Reeves".

Bryce E. Reeves
Senator
17th Senatorial District of VA
(540) 645-8440

COMMONWEALTH OF VIRGINIA

SENATE OF VIRGINIA

RICHARD H. STUART

TWENTY-EIGHTH SENATORIAL DISTRICT
PART OF KING GEORGE, PRINCE WILLIAM,
SPOTSYLVANIA, STAFFORD, AND
WESTMORELAND COUNTIES



COMMITTEE ASSIGNMENTS:
AGRICULTURE, CONSERVATION, AND
NATURAL RESOURCES
GENERAL LAWS AND TECHNOLOGY
JUDICIARY

December 6, 2023

Tamarah Holmes, Ph.D.
Director, Office of Broadband
Virginia Department of Housing and Community Development
600 East Main Street, Suite 300
Richmond, Virginia 23219

RE: Letter of Support for Spotsylvania County's FY 2024 Virginia Telecommunication Initiative (VATI) Grant Application to Achieve Functional Universal Coverage

Dear Dr. Holmes,

Please accept this letter as my strong support for Spotsylvania County's FY 2024 Virginia Telecommunication Initiative (VATI) grant application to achieve functional universal coverage within the County. If awarded funding, the County will partner with Port 80 Internet Services, LLC (Port 80) as the private sector broadband service provider, to deploy a fiber broadband system that will offer internet service to those areas that are currently unserved and underserved within the County. Port 80 will offer customers a variety of symmetrical internet service packages ranging from 100 Mbps up to 1 Gbps.

If 2020 and the Covid-19 pandemic has taught us anything, it is that access to and use of high-speed internet is critical for education, employment, economic development, governmental services, entrepreneurship, tourism, telehealth services, communication, commerce, entertainment, public safety, and other essential services. While high-density population areas often have multiple internet service providers that drive competition resulting in lowered pricing and increased service delivery, rural communities or those that have significant special construction costs associated with them are coping with no, or limited internet service options further compounding the digital divide.

Funding of Spotsylvania County's proposed project will simultaneously further VATI's goal of creating strong, competitive communities throughout the Commonwealth by preparing those communities to build, utilize, and capitalize on telecommunications infrastructure while also significantly advancing the County's goal of extending broadband internet service access to every resident in Spotsylvania County. Thank you for your consideration of this request.

Sincerely,

A handwritten signature in dark ink, appearing to be "R. Stuart", written over a horizontal line.

Richard H. Stuart
Member, Senate of Virginia
Twenty-Eighth District



COMMONWEALTH OF VIRGINIA
HOUSE OF DELEGATES
RICHMOND

ROBERT D. "BOBBY" ORROCK
POST OFFICE BOX 458
THORNBURG, VIRGINIA 22565
FIFTY-FOURTH DISTRICT

December 8, 2023

COMMITTEE ASSIGNMENTS:
HEALTH, WELFARE AND INSTITUTIONS (CHAIR)
FINANCE
AGRICULTURE, CHESAPEAKE AND
RULES

Tamarah Holmes, Ph.D.
Director, Office of Broadband
VDHCD
600 East Main Street, Suite 300
Richmond, VA 23219

RE: Spotsylvania's FY 2024 Virginia Telecommunication Initiative (VATI) Grant Application

Dear Dr. Holmes,

As the delegate representing parts of Spotsylvania County, I strongly support the county's FY 2024 Virginia Telecommunication Initiative (VATI) grant application to reach functional universal coverage within Spotsylvania. If awarded funding, the county will partner with Port 80 Internet Services, LLC (Port 80) as the private sector broadband service provider, and deploy a fiber broadband system that will offer internet service to those areas that are currently unserved and underserved. Port 80 will offer customers a variety of symmetrical internet service packages ranging from 100 Mbps up to 1 Gbps.

As we all experienced during the pandemic, access to high-speed internet has become crucial for education, employment, economic development, governmental services, telehealth, public safety, and other essential services. There are constituents in my district living close to I-95, not considered rural, who still have no access to internet service. Their children are at a disadvantage in academics, and their parents have difficulty working from home.

Funding Spotsylvania County's proposed project will promote VATI's goal of building strong communities throughout the Commonwealth by allowing the localities to capitalize on telecommunications infrastructure, while also significantly advancing Spotsylvania's goal of extending broadband internet service access to every resident in the county. Thank you for giving due consideration to this request.

Sincerely,

A handwritten signature in blue ink that reads "Robert D. Orrock".

Robert D. "Bobby" Orrock, Sr.



COMMONWEALTH OF VIRGINIA

HOUSE OF DELEGATES

RICHMOND

PHILLIP SCOTT

2215 Plank Road #287
FREDERICKSBURG, VIRGINIA 22401

EIGHTY-EIGHTH DISTRICT

COMMITTEE ASSIGNMENTS:
PRIVILEGES AND ELECTIONS
COUNTIES, CITIES AND TOWNS
HEALTH, WELFARE AND INSTITUTIONS

December 5, 2023

Tamarah Holmes, Ph.D.
Director, Office of Broadband
Virginia Department of Housing and Community Development
600 East Main Street, Suite 300
Richmond, VA 23219

RE: Letter of Support for Spotsylvania County's FY 2024 Virginia Telecommunication Initiative (VATI)
Grant Application to Achieve Functional Universal Coverage

Dear Dr. Holmes,

Please accept this letter as my strong support for Spotsylvania County's FY 2024 Virginia Telecommunication Initiative (VATI) grant application to achieve functional universal coverage within the County. If awarded funding, the County will partner with Port 80 Internet Services, LLC (Port 80) as the private sector broadband service provider, to deploy a fiber broadband system that will offer internet service to those areas that are currently unserved and underserved within the County. Port 80 will offer customers a variety of symmetrical internet service packages ranging from 100 Mbps up to 1 Gbps.

If 2020 and the Covid-19 pandemic has taught us anything, it is that access to and use of high-speed internet is critical for education, employment, economic development, governmental services, entrepreneurship, tourism, telehealth services, communication, commerce, entertainment, public safety, and other essential services. While high-density population areas often have multiple internet service providers that drive competition resulting in lowered pricing and increased service delivery, rural communities or those that have significant special construction costs associated with them are coping with no, or limited internet service options further compounding the digital divide.

Funding of Spotsylvania County's proposed project will simultaneously further VATI's goal of creating strong, competitive communities throughout the Commonwealth by preparing those communities to build, utilize, and capitalize on telecommunications infrastructure while also significantly advancing the County's goal of extending broadband internet service access to every resident in Spotsylvania County. Thank you for your consideration of this request.

Sincerely,

A handwritten signature in blue ink that reads "Phillip Scott".

Delegate Phillip Scott

SPOTSYLVANIA COUNTY SHERIFF'S OFFICE



Office of the Sheriff
Sheriff Roger L. Harris
Post Office Box 124
Spotsylvania, Virginia 22553
Phone: 540-582-7115 • Fax: 540-582-9448

December 5, 2023

Tamarah Holmes, Ph.D.
Director, Office of Broadband
Virginia Department of Housing and Community Development
600 East Main Street, Suite 300
Richmond, VA 23219

RE: Letter of Support for Spotsylvania County's FY 2024 Virginia
Telecommunication Initiative (VATI) Grant Application to Achieve Functional
Universal Coverage

Dear Dr. Holmes,

Please accept this letter as my strong support for Spotsylvania County's FY 2024 Virginia Telecommunication Initiative (VATI) grant application to achieve functional universal coverage within the County. If awarded funding, the County will partner with Port 80 Internet Services, LLC (Port 80) as the private sector broadband service provider, to deploy a fiber broadband system that will offer internet service to those areas that are currently unserved and underserved within the County. Port 80 will offer customers a variety of symmetrical internet service packages ranging from 100 Mbps up to 1 Gbps.

If 2020 and the Covid-19 pandemic has taught us anything, it is that access to and use of high-speed internet is critical for education, employment, economic development, governmental services, entrepreneurship, tourism, telehealth services, communication, commerce, entertainment, public safety, and other essential services. While high-density population areas often have multiple internet service providers that drive competition resulting in lowered pricing and increased service delivery, rural communities or those that have significant special construction costs associated with them are coping with no, or limited internet service options further compounding the digital divide.

Funding of Spotsylvania County's proposed project will simultaneously further VATI's goal of creating strong, competitive communities throughout the Commonwealth by preparing those communities to build, utilize, and capitalize on telecommunications

infrastructure while also significantly advancing the County's goal of extending broadband internet service access to every resident in Spotsylvania County.

The addition of internet in Spotsylvania County's rural areas will allow the Spotsylvania Sheriff's Office to accelerate communication between our officers and our communication center. It gives us the ability to upload our data quickly and most importantly, permits our deputies to have insight into a potentially volatile situation or individual instantly. In a crisis, they can request assistance and also direct our citizens to safety. Our command center will have immediate access to cameras and allow the use of technological advances in the rural areas that we are unable to access now, due to no internet coverage.

Thank you for your consideration of this request.

Sincerely,

A handwritten signature in blue ink, appearing to read "R. Harris", written in a cursive style.

Roger L. Harris
Sheriff

**County of Spotsylvania
Economic Development Authority**

Josh Gaita, Chairman - Chancellor
David Goosman, Vice Chairman-
Livingston
H. Vincent Burchett, Jr., Treasurer - Salem
James Shiels - Battlefield
Ginni Mastin - Courtland
Tim Welsh - Lee Hill
Tom Welsh - Berkeley



***Spotsylvania County Economic
Development Authority***

Department of Economic Development
9019 Old Battlefield Blvd., Third Floor
Spotsylvania, VA 22553
P: 540.507-7210 . F: 540.507-7207

December 7, 2023

Tamarah Holmes, Ph.D.
Director, Office of Broadband
Virginia Department of Housing and Community Development
600 East Main Street, Suite 300
Richmond, VA 23219

RE: Letter of Support for Spotsylvania County's FY 2024 Virginia Telecommunication Initiative (VATI) Grant Application to Achieve Functional Universal Coverage

Dear Dr. Holmes,

Please accept this letter on behalf of the Spotsylvania County Economic Development Authority that strongly support the Spotsylvania County's FY 2024 Virginia Telecommunication Initiative (VATI) grant application to achieve functional universal coverage within the County. If awarded funding, the County will partner with Port 80 Internet Services, LLC (Port 80) as the private sector broadband service provider, to deploy a fiber broadband system that will offer internet service to those areas that are currently unserved and underserved within the County. Port 80 will offer customers a variety of symmetrical internet service packages ranging from 100 Mbps up to 1 Gbps.

If 2020 and the Covid-19 pandemic has taught us anything, it is that access to and use of high-speed internet is critical for education, employment, economic development, governmental services, entrepreneurship, tourism, telehealth services, communication, commerce, entertainment, public safety, and other essential services. While high-density population areas often have multiple internet service providers that drive competition resulting in lowered pricing and increased service delivery, rural communities or those that have significant special construction costs associated with them are coping with no, or limited internet service options further compounding the digital divide.

Funding of Spotsylvania County's proposed project will simultaneously further VATI's goal of creating strong, competitive communities throughout the Commonwealth by preparing those communities to build, utilize, and capitalize on telecommunications infrastructure while also significantly advancing the County's goal of extending broadband internet service access to every resident in Spotsylvania County. Thank you for your consideration of this request.

Sincerely,

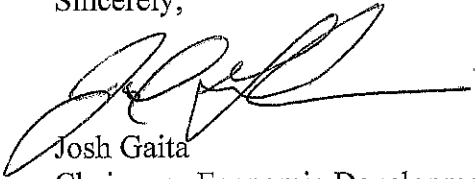
A handwritten signature in black ink, appearing to read 'J. Gaita', with a long horizontal flourish extending to the right.

Josh Gaita
Chairman, Economic Development Authority
County of Spotsylvania, Virginia

December 5, 2023

Tamarah Holmes, Ph.D.
Director, Office of Broadband
Virginia Department of Housing and Community Development
600 East Main Street, Suite 300
Richmond, VA 23219

RE: Letter of Support for Spotsylvania County's FY 2024 Virginia Telecommunication Initiative (VATI)
Grant Application to Achieve Functional Universal Coverage

Dear Dr. Holmes,

Please accept this letter supporting Spotsylvania County's FY 2024 Virginia Telecommunication Initiative (VATI) grant application to achieve functional universal coverage within the County. If awarded funding, the County will partner with Port 80 Internet Services, LLC (Port 80) as the private sector broadband service provider to deploy a fiber broadband system that will offer internet service to those areas that are currently unserved and underserved within the County. Port 80 will offer customers a variety of symmetrical internet service packages ranging from 100 Mbps up to 1 Gbps.

High-density population areas often have multiple internet service providers that drive competition resulting in lowered pricing and increased service delivery. Rural communities or those that have significant special construction costs associated with them are coping with no, or limited internet service options further compounding the digital divide.

Funding of Spotsylvania County's proposed project will simultaneously further VATI's goal of creating strong, competitive communities throughout our region by preparing those communities to build, utilize, and capitalize on telecommunications infrastructure while also significantly advancing the County's goal of extending broadband internet service access to every resident in Spotsylvania County. Thank you for your consideration of this request.

Sincerely,

Charles P. Boyles, II
Executive Director



Fredericksburg Regional

CHAMBER OF COMMERCE

The voice of the business community

December 14, 2023

Tamarah Holmes, Ph.D.
Director, Office of Broadband
Virginia Department of Housing and Community Development
600 East Main Street, Suite 300
Richmond, VA 23219

RE: Letter of Support for Spotsylvania County's FY 2024 Virginia Telecommunication Initiative (VATI) Grant
Application to Achieve Functional Universal Coverage

Dear Dr. Holmes,

Please accept this letter as the Fredericksburg Regional Chamber of Commerce's support for Spotsylvania County's FY 2024 Virginia Telecommunication Initiative (VATI) grant application to achieve functional universal coverage within the County. If awarded funding, the County will partner with Port 80 Internet Services, LLC (Port 80) as the private sector broadband service provider, to deploy a fiber broadband system that will offer internet service to those areas that are currently unserved and underserved within the County. Port 80 will offer customers a variety of symmetrical internet service packages ranging from 100 Mbps up to 1 Gbps.

If 2020 and the Covid-19 pandemic has taught us anything, it is that access to and use of high-speed internet is critical for education, employment, economic development, governmental services, entrepreneurship, tourism, telehealth services, communication, commerce, entertainment, public safety, and other essential services. While high-density population areas often have multiple internet service providers that drive competition resulting in lowered pricing and increased service delivery, rural communities or those that have significant special construction costs associated with them are coping with no, or limited internet service options further compounding the digital divide.

Funding of Spotsylvania County's proposed project will simultaneously further VATI's goal of creating strong, competitive communities throughout the Commonwealth by preparing those communities to build, utilize, and capitalize on telecommunications infrastructure while also significantly advancing the County's goal of extending broadband internet service access to every resident in Spotsylvania County. Thank you for your consideration of this request.

Sincerely,

Susan Spears, IOM
President & CEO

Ashley Forbes
Chairman of the Board

Greg Moon
Vice Chairman

Ian Ginger
Member-At-Large

(804) 333-4048
(804) 333-6378 Fax



Joshua Gemerek
Secretary/Treasurer

Jackie Davis
Executive Director

1-800-828-1120
Relay Service Number

**BAY CONSORTIUM
WORKFORCE DEVELOPMENTBOARD, Inc.**

P.O. Box 1117 Warsaw, Virginia 22572
An Equal Opportunity Employer/Program

December 5, 2023

Tamarah Holmes, Ph.D.
Director, Office of Broadband
Virginia Department of Housing and Community Development
600 East Main Street, Suite 300
Richmond, VA 23219

RE: Letter of Support for Spotsylvania County's FY 2024 Virginia Telecommunication Initiative (VATI) Grant Application to Achieve Functional Universal Coverage

Dear Dr. Holmes,

Please accept this letter as the Bay Consortium Workforce Development Board's strong support for Spotsylvania County's FY 2024 Virginia Telecommunication Initiative (VATI) grant application to achieve functional universal coverage within the County. If awarded funding, the County will partner with Port 80 Internet Services, LLC (Port 80) as the private sector broadband service provider, to deploy a fiber broadband system that will offer internet service to those areas that are currently unserved and underserved within the County. Port 80 will offer customers a variety of symmetrical internet service packages ranging from 100 Mbps up to 1 Gbps.

If 2020 and the Covid-19 pandemic has taught us anything, it is that access to and use of high-speed internet is critical for education, workforce development and employment, economic development, governmental services, entrepreneurship, tourism, telehealth services, communication, commerce, entertainment, public safety, and other essential services. While high-density population areas often have multiple internet service providers that drive competition resulting in lowered pricing and increased service delivery, rural communities or those that have significant special construction costs associated with them are coping with no, or limited internet service options further compounding the digital divide.

It is the mission of the Bay Consortium Workforce Development Board to ensure the workforce region has a viable and qualified workforce that is capable of supporting existing businesses and attracting new businesses by providing a sustainable and expanding employment base. This is achieved by providing comprehensive, customer-driven workforce services that connect employers, education providers, job seekers, workers, and youth.

Funding of Spotsylvania County's proposed project will simultaneously further our mission and VATI's goal of creating strong, competitive communities throughout the Commonwealth by preparing those communities to build, utilize, and capitalize on telecommunications infrastructure while also significantly advancing the County's goal of extending broadband internet service access to every resident in Spotsylvania County. Thank you for your consideration of this request.

Sincerely,

Jackie Davis
Executive Director



TO ENHANCE THE QUALITY OF LIFE FOR ALL OLDER CITIZENS.

December 13, 2023

Dr. Tamarah Holmes, Ph.D.
Director, Office of Broadband
Virginia Department of Housing and Community Development
600 East Main Street, Suite 300
Richmond, VA 23219

RE: Letter of Support for Spotsylvania County's FY 2024 Virginia Telecommunication Initiative (VATI) Grant Application to Achieve Functional Universal Coverage

Dear Dr. Holmes:

Please accept this letter as Healthy Generations Area Agency on Aging's strong support for Spotsylvania County's FY 2024 Virginia Telecommunication Initiative (VATI) grant application to achieve functional universal coverage within the County. If awarded funding, the County will partner with Port 80 Internet Services, LLC (Port 80) as the private sector broadband service provider, to deploy a fiber broadband system that will offer internet service to those areas that are currently unserved and underserved within the County. Port 80 will offer customers a variety of symmetrical internet service packages ranging from 100 Mbps up to 1 Gbps.

If 2020 and the Covid-19 pandemic has taught us anything, it is that access to and use of high-speed internet is critical for education, employment, economic development, governmental services, entrepreneurship, tourism, telehealth services, communication, commerce, entertainment, public safety, and other essential services. Many area older adults were completely isolated from family and friends until internet access was provided. HGAAA provided education on using the internet and available devices and was able to afford our clients the opportunity to continue to "meet" through ZOOM meetings and cell phone based conference calls. This opportunity prevented social isolation from being an overriding health issue. Studies have shown that extended social isolation is the equivalent of smoking 15 cigarettes per day. Our nation has been combatting a smoking epidemic for years, other health deterrents such as isolation need to be combatted as well. While high-density population areas often have multiple internet service providers that drive competition resulting in lowered pricing and increased service delivery, rural communities or those that have significant special construction costs associated with them are coping with no, or limited internet service options further compounding the digital divide.

Funding of Spotsylvania County's proposed project will simultaneously further VATI's goal of creating strong, competitive communities throughout the Commonwealth by preparing those communities to build, utilize, and capitalize on telecommunications infrastructure while also significantly advancing the County's goal of extending broadband internet service access to every resident in Spotsylvania County. Thank you for your consideration of this request.

Sincerely,

Patricia Holland
Executive Director

**460 LENDALL LANE
FREDERICKSBURG, VA 22405
PHONE: (540) 371-3375
FAX: (540) 371-3384
MOBILITY OPTIONS: (540) 656-2985
WWW.HEALTHYGENERATIONS.ORG**

December 7, 2023

Tamarah Holmes, Ph.D.
Director, Office of Broadband
Virginia Department of Housing and Community Development
600 East Main Street, Suite 300
Richmond, VA 23219

RE: Letter of Support for Spotsylvania County's FY 2024 Virginia Telecommunication Initiative (VATI) Grant Application to Achieve Functional Universal Coverage

Dear Dr. Holmes,

Please accept this letter as my strong support for Spotsylvania County's FY 2024 Virginia Telecommunication Initiative (VATI) grant application to achieve functional universal coverage within the County. If awarded funding, the County will partner with Port 80 Internet Services, LLC (Port 80) as the private sector broadband service provider, to deploy a fiber broadband system that will offer internet service to those areas that are currently unserved and underserved within the County. Port 80 will offer customers a variety of symmetrical internet service packages ranging from 100 Mbps up to 1 Gbps.

If the Covid-19 pandemic has taught us anything, it is that access to and use of high-speed internet is critical for education, employment, economic development, governmental services, entrepreneurship, telehealth, and other essential services. Rural communities and those that have significant special construction costs are coping with limited internet service options, compounding the digital divide.

High-speed internet service is critical for students at Germanna Community College. Students use internet connectivity to reach their academic goals and obtain the knowledge and skills they need to enter the workforce in Spotsylvania County. Functional universal coverage will increase student success and enhance the talent pipeline for our community.

Funding of Spotsylvania County's proposed project will simultaneously further VATI's goal of creating strong, competitive communities throughout the Commonwealth by preparing those communities to build and capitalize on telecommunications infrastructure and significantly advance the County's goal of extending broadband internet service access to every resident in Spotsylvania County. Thank you for your consideration of this request.

Sincerely,



Dr. Janet Gullickson
President
Germanna Community College



December 12, 2023

Tamarah Holmes, Ph.D.
Director, Office of Broadband
Virginia Department of Housing and Community Development
600 East Main Street, Suite 300
Richmond, VA 23219

RE: Letter of Support for Spotsylvania County's FY 2024 Virginia Telecommunication Initiative (VATI) Grant Application to Achieve Functional Universal Coverage

Dear Dr. Holmes,

Please accept this letter as my strong support for Spotsylvania County's FY 2024 Virginia Telecommunication Initiative (VATI) grant application to achieve functional universal coverage within the County. If awarded funding, the County will partner with Port 80 Internet Services, LLC (Port 80) as the private sector broadband service provider, to deploy a fiber broadband system that will offer internet service to those areas that are currently unserved and underserved within the County. Port 80 will offer customers a variety of symmetrical internet service packages ranging from 100 Mbps up to 1 Gbps.

High-speed internet is so very important in our modern world for education, employment, economic development, governmental services, entrepreneurship, tourism, telehealth services, communication, commerce, entertainment, public safety, and other essential services. While high-density population areas often have multiple internet service providers that drive competition resulting in lowered pricing and increased service delivery, rural communities or those that have significant special construction costs associated with them are coping with no, or limited internet service options further compounding the digital divide.

Funding of Spotsylvania County's proposed project will further VATI's goal of creating strong, competitive communities throughout the Commonwealth. Spotsylvania County needs this project to build, utilize, and capitalize on telecommunications infrastructure to advance the County's goal of extending broadband internet service access to every resident in Spotsylvania County. Thank you for your consideration of this request.

Sincerely,

A handwritten signature in blue ink that reads "Mark B. Taylor".

Mark B. Taylor, J.D.
Superintendent, SCPS

cc: School Board Members
Mr. Kelly Guempel, Deputy Superintendent & Chief Academic Officer



Central Rappahannock Regional
Library

INSPIRING LIFELONG LEARNING
FOR EVERYONE IN OUR COMMUNITY

Proudly serving Fredericksburg, Stafford, Spotsylvania, and Westmoreland

December 5, 2023

Tamarah Holmes, Ph.D.
Director, Office of Broadband
Virginia Department of Housing and Community Development
600 East Main Street, Suite 300
Richmond, VA 23219

RE: Letter of Support for Spotsylvania County's FY 2024 Virginia Telecommunication Initiative (VATI) Grant Application to Achieve Functional Universal Coverage

Dear Dr. Holmes,

Please accept this letter as my strong support for Spotsylvania County's FY 2024 Virginia Telecommunication Initiative (VATI) grant application to achieve functional universal coverage within the County. If awarded funding, the County will partner with Port 80 Internet Services, LLC (Port 80) as the private sector broadband service provider, to deploy a fiber broadband system that will offer internet service to those areas that are currently unserved and underserved within the County. Port 80 will offer customers a variety of symmetrical internet service packages ranging from 100 Mbps up to 1 Gbps.

If 2020 and the Covid-19 pandemic has taught us anything, it is that access to and use of high speed internet is critical for education, employment, economic development, governmental services, entrepreneurship, tourism, telehealth services, communication, commerce, entertainment, public safety, and other essential services. While high-density population areas often have multiple internet service providers that drive competition resulting in lowered pricing and increased service delivery, rural communities or those that have significant special construction costs associated with them are coping with no, or limited internet service options further compounding the digital divide.

Funding of Spotsylvania County's proposed project will simultaneously further VATI's goal of creating strong, competitive communities throughout the Commonwealth by preparing those communities to build, utilize, and capitalize on telecommunications infrastructure while also significantly advancing the County's goal of extending broadband internet service access to every resident in Spotsylvania County. Thank you for your consideration of this request.

Sincerely,

Martha Hutzel
Library Director



librarypoint.org

540-372-1144



Fredericksburg Area Builders Association

3006 Lafayette Boulevard • Fredericksburg, VA 22408 • (540) 898-2730 • Fax (540) 898-2974 • www.fabava.com

December 14, 2023

Tamarah Holmes, Ph.D.
Director, Office of Broadband
Virginia Department of Housing and Community Development
600 East Main Street, Suite 300
Richmond, VA 23219

RE: Letter of Support for Spotsylvania County's FY 2024 Virginia Telecommunication Initiative (VATI) Grant Application to Achieve Functional Universal Coverage

Dear Dr. Holmes,

Please accept this letter as our strong support for Spotsylvania County's FY 2024 Virginia Telecommunication Initiative (VATI) grant application to achieve functional universal coverage within the County. If awarded funding, the County will partner with Port 80 Internet Services, LLC (Port 80) as the private sector broadband service provider to deploy a fiber broadband system that will offer internet service to areas currently unserved and underserved within the County. Port 80 will offer customers a variety of symmetrical internet service packages ranging from 100 Mbps up to 1 Gbps.

The Fredericksburg Area Builders Association understands the importance of broadband to rural areas. It's imperative to our members' customers that they have reliable access to the internet. Access to high-speed internet is a critical decision our customers make when deciding to build a home and in what area. Expanded broadband coverage in Spotsylvania provides more business opportunities for our members.

Funding of Spotsylvania County's proposed project will simultaneously further VATI's goal of creating strong, competitive communities throughout the Commonwealth by preparing those communities to build, utilize, and capitalize on telecommunications infrastructure while also significantly advancing the County's goal of extending broadband internet service access to every resident in Spotsylvania County. The Fredericksburg Area Builders Association fully supports Spotsylvania County's 2024 VATI Grant application, and we respectfully urge you to accept their request.

Sincerely,

A handwritten signature in black ink that reads "Mark Snesavage".

Mark Snesavage
Director of Government Affairs
Fredericksburg Area Builders Association
3006 Lafayette Blvd
Fredericksburg, Virginia 22408



2050 Gordon W. Shelton Blvd.
Fredericksburg, VA 22401

faarmembers.com

ph : 540-373-7711
fx : 540-736-0301

December 5, 2023

Tamarah Holmes, Ph.D.
Director, Office of Broadband
Virginia Department of Housing and Community Development
600 East Main Street, Suite 300
Richmond, VA 23219

RE: Letter of Support for Spotsylvania County's FY 2024 Virginia Telecommunication Initiative (VATI)
Grant Application to Achieve Functional Universal Coverage

Dear Dr. Holmes,

On behalf of the 1,700 Realtor® and affiliate members of the Fredericksburg Area Association of Realtors® (FAAR), I am writing in strong support of Spotsylvania County's FY 2024 Virginia Telecommunication Initiative (VATI) grant application to achieve functional universal coverage within the County. If awarded funding, the County will partner with Port 80 Internet Services, LLC (Port 80) as the private sector broadband service provider, to deploy a fiber broadband system that will offer internet service to those areas that are currently unserved and underserved within the County. Port 80 will offer customers a variety of symmetrical internet service packages ranging from 100 Mbps up to 1 Gbps.

If 2020 and the Covid-19 pandemic has taught us anything, it is that access to and use of high-speed internet is critical for education, employment, economic development, governmental services, entrepreneurship, tourism, telehealth services, communication, commerce, entertainment, public safety, and other essential services. While high-density population areas often have multiple internet service providers that drive competition resulting in lowered pricing and increased service delivery, rural communities or those that have significant special construction costs associated with them are coping with no, or limited internet service options further compounding the digital divide.

Funding of Spotsylvania County's proposed project will simultaneously further VATI's goal of creating strong, competitive communities throughout the Commonwealth by preparing those communities to build, utilize, and capitalize on telecommunications infrastructure while also significantly advancing the County's goal of extending broadband internet service access to every resident in Spotsylvania County. Thank you for your consideration of this request.

Sincerely,

 *Carol Sondrini*

12/06/23

Carol Sondrini
2023 President



Spotsylvania Department of Social Services

Board of Supervisors
DEBORAH H. FRAZIER
KEVIN W. MARSHALL
TIMOTHY J. McLAUGHLIN
DAVID ROSS
JACOB LANE
CHRIS YAKABOUSKI



Director of Social Services
AMY SWIFT
PO Box 249
Spotsylvania, VA 22553
Voice: (540) 507-7898
Fax: (540) 507-7810
www.spotsylvania.va.us

December 5, 2023

Tamarah Holmes, Ph.D.
Director, Office of Broadband
Virginia Department of Housing and Community Development
600 East Main Street, Suite 300
Richmond, VA 23219

RE: Letter of Support for Spotsylvania County's FY 2024 Virginia Telecommunication Initiative (VATI) Grant Application to Achieve Functional Universal Coverage

Dear Dr. Holmes,

Please accept this letter as my strong support for Spotsylvania County's FY 2024 Virginia Telecommunication Initiative (VATI) grant application to achieve functional universal coverage within the County. If awarded funding, the County will partner with Port 80 Internet Services, LLC (Port 80) as the private sector broadband service provider, to deploy a fiber broadband system that will offer internet service to those areas that are currently unserved and underserved within the County. Port 80 will offer customers a variety of symmetrical internet service packages ranging from 100 Mbps up to 1 Gbps.

The pandemic pushed the world to move a great deal of tools and services to web-based and/or internet based. Given our communities challenges with access to high-speed internet, our citizens have been limited to the benefits and services they can received, especially since the pandemic. Our locality is growing and so are the needs of our community. At the Department of Social Services, we run into challenges of assisting families in become self-sufficient and gainfully employed when they are unable to adequately access job search websites and email accounts to manage communications and application processes. Citizens are limited in accessing the on-line options that would afford them faster and more efficient access to our services and applications. Our staff are limited in the types of communication they can use with our citizens when communicating. There are times when a video conference is more appropriate than a phone call, yet the citizen is unable to participate due to a lack of access to high-speed internet that can handle that type of service. There are times that we find a suitable employment for a citizen that can be done from home, but they are unable to accept the position because they lack the appropriate high-speed internet to function in that role properly. There are times when family members want to be a part of solution meetings for children, but are unable to, due to their limited access to conference capabilities on-line and they are unable to physically attend.

Funding of Spotsylvania County's proposed project will simultaneously further VATI's goal of creating strong, competitive communities throughout the Commonwealth by preparing those communities to build, utilize, and capitalize on telecommunications infrastructure while also significantly advancing the County's goal of extending broadband internet service access to every resident in Spotsylvania County. Thank you for your consideration of this request.

Sincerely,



Amy Swift, MPA
Director Spotsylvania County Department of Social Services
9019 Old Battlefield Blvd
Spotsylvania, VA 22025

Submission Overview

FRN: 0029769726 | Service Provider | Port 80 Internet Services, LLC

SUBMISSION CERTIFIED

Data as of June 30, 2023

Biannual Filing Window

DATA AS-OF DATE	WINDOW OPEN	WINDOW STATUS
Jun 30, 2023	Jul 3, 2023	CLOSED
TODAY'S DATE	WINDOW CLOSE	FILING STATUS
Dec 18, 2023	Sep 15, 2023	Original - Certified

Submission Steps

[Decertify Submission](#)

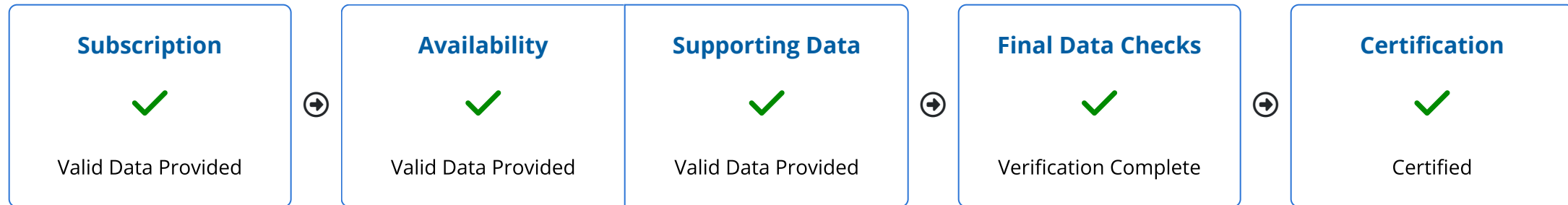

Fixed Submission Data

	Subscription Data Files Currently Processing (0)	Availability Data Files Currently Processing (0)	
Service	Subscribers	Locations	Supporting Data
Fixed Broadband	490	1,041	✓ 1 of 1
Fiber to the Premises	490	1,041	✓ 1 of 1

Submission Overview

FRN: 0029769726 | Service Provider | Port 80 Internet Services, LLC

SUBMISSION CERTIFIED

Data as of December 31, 2022

Biannual Filing Window

DATA AS-OF DATE	WINDOW OPEN	WINDOW STATUS
Dec 31, 2022	Jan 3, 2023	CLOSED
TODAY'S DATE	WINDOW CLOSE	FILING STATUS
Dec 18, 2023	Mar 1, 2023	Original - Certified

Submission Steps

[Decertify Submission](#)

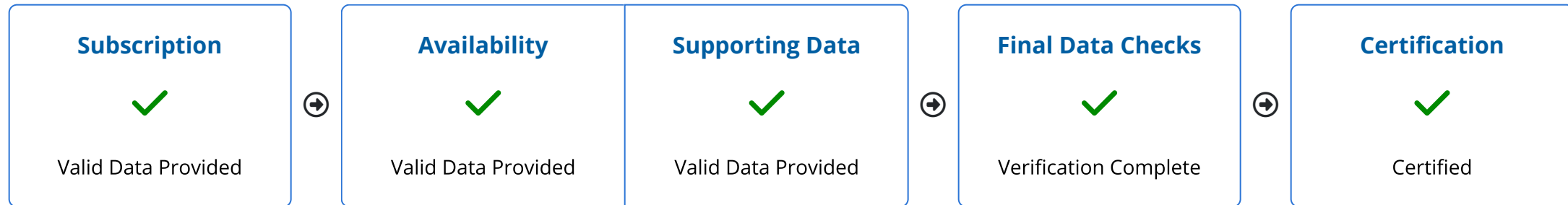

Fixed Submission Data

	Subscription Data Files Currently Processing (0)	Availability Data Files Currently Processing (0)	
Service	Subscribers	Locations	Supporting Data
Fixed Broadband	490	1,018	✓ 1 of 1
Fiber to the Premises	490	1,018	✓ 1 of 1

ATTACHMENT SEVENTEEN – SHAPEFILES INDICATING RSSI PROJECTIONS IN THE APPLICATION AREA

As the proposed project for universal coverage in Spotsylvania County is a Fiber to the Premise (FTTP) broadband system, the shapefiles for the RSSI projections are not required.

Address	City	State	Zip Code
1 Green Branch Farm Rd	Spotsylvania	VA	22551-3005
1 GREENBRANCH FARM RD	Spotsylvania	VA	22551
1000 Nine Mile Run DR	Fredericksburg	VA	22407
10000 CORBIN LN	Spotsylvania	VA	22551
10000 CRAIGS CHURCH LN	Spotsylvania	VA	22551
10000 Elys Ford Rd	Fredericksburg	VA	22407-9640
10000 GLEBE ESTATES RD	Partlow	VA	22534
10000 HAYDEN RD	Spotsylvania	VA	22551
10000 HOLLO WAY	Partlow	VA	22534
10000 HUMMINGBIRD LN	Partlow	VA	22534
10000 TARRINGTON WAY	Spotsylvania	VA	22551
10000 WALLERS RD	Partlow	VA	22534
10001 DUERSON LN	Partlow	VA	22534
10001 HUMMINGBIRD LN	Partlow	VA	22534
10001 OLD TRAVELERS RD	Spotsylvania	VA	22551
10001 Seay Breeze Ln	Spotsylvania	VA	22553-2027
10001 TALLEY RD	Spotsylvania	VA	22553
10001 TRIBBLE RD	Beaverdam	VA	23015
10001 Wallers Rd	Partlow	VA	22534-9733
10004 OLD TRAVELERS RD	Spotsylvania	VA	22551
10006 OLDE KENT DR	Spotsylvania	VA	22551
10006 WALLERS RD	Partlow	VA	22534
10007 JARRETTS WAY	Spotsylvania	VA	22553
10008 CRAIGS CHURCH LN	Spotsylvania	VA	22551
10010 HOLLO WAY	Partlow	VA	22534
10010 HUMMINGBIRD LN	Partlow	VA	22534
10011 BROCK RD	Spotsylvania	VA	22553
10011 OLDE KENT DR	Spotsylvania	VA	22551
10011 ROBERT E LEE DR	Spotsylvania	VA	22551
10011 TARRINGTON WAY	Spotsylvania	VA	22551
10011 TRIBBLE RD	Beaverdam	VA	23015
10012 TARRINGTON WAY	Spotsylvania	VA	22551
10012 WALLERS RD	Partlow	VA	22534
10013 TALLEY RD	Spotsylvania	VA	22553
10014 Elys Ford Rd	Fredericksburg	VA	22407-9640
10014 OLD TRAVELERS RD	Spotsylvania	VA	22551
10015 OLD TRAVELERS RD	Spotsylvania	VA	22551
10016 OLD TRAVELERS RD	Spotsylvania	VA	22551
10017 BROCK RD	Spotsylvania	VA	22553
10019 OLDE KENT DR	Spotsylvania	VA	22551
10020 CRAIGS CHURCH LN	Spotsylvania	VA	22551
10020 Elys Ford Rd	Fredericksburg	VA	22407-9640
10020 HUMMINGBIRD LN	Partlow	VA	22534
10020 TARRINGTON WAY	Spotsylvania	VA	22551
10020 TRIBBLE RD	Beaverdam	VA	23015
10020 WALLERS RD	Partlow	VA	22534

10021 CRAIGS CHURCH LN	Spotsylvania	VA	22551
10021 TALLEY RD	Spotsylvania	VA	22553
10021 TARRINGTON WAY	Spotsylvania	VA	22551
10024 BEAVER LN	Spotsylvania	VA	22551
10024 POST OAK RD	Spotsylvania	VA	22551
10025 Plank Rd	Spotsylvania	VA	22553-4245
10028 EDENTON RD	Partlow	VA	22534
10028 Plank Rd	Spotsylvania	VA	22553-4245
10028 Post Oak Rd	Spotsylvania	VA	22551-5019
10029 DUERSON LN	Partlow	VA	22534
10029 HUMMINGBIRD LN	Partlow	VA	22534
10030 RISING FAWN LN	Spotsylvania	VA	22553
10031 Seay Breeze Ln	Spotsylvania	VA	22553-2027
10032 TALLEY RD	Spotsylvania	VA	22553
10033 IRISH LN	Spotsylvania	VA	22551
10034 RISING FAWN LN	Spotsylvania	VA	22553
10034 TARRINGTON WAY	Spotsylvania	VA	22551
10035 BROCK RD	Spotsylvania	VA	22553
10035 TARRINGTON WAY	Spotsylvania	VA	22551
10036 CRAIGS CHURCH LN	Spotsylvania	VA	22551
10036 Fairview Rd	Partlow	VA	22534-9704
10036 Plank Rd	Spotsylvania	VA	22553-4245
10037 BROCK RD	Spotsylvania	VA	22553
10037 DUERSON LN	Partlow	VA	22534
10038 WALLERS RD	Partlow	VA	22534
10039 HUMMINGBIRD LN	Partlow	VA	22534
10040 HUMMINGBIRD LN	Partlow	VA	22534
10041 TARRINGTON WAY	Spotsylvania	VA	22551
10045 DUERSON LN	Partlow	VA	22534
10050 HUMMINGBIRD LN	Partlow	VA	22534
10051 HUMMINGBIRD LN	Partlow	VA	22534
10100 EDENTON RD	Partlow	VA	22534
10100 POST OAK RD	Spotsylvania	VA	22551
10100 TARRINGTON WAY	Spotsylvania	VA	22551
10100 WALLERS RD	Partlow	VA	22534
10101 BEAVER LN	Spotsylvania	VA	22551
10101 CATHARPIN RD	Spotsylvania	VA	22551
10101 HUMMINGBIRD LN	Partlow	VA	22534
10101 Plank Rd	Spotsylvania	VA	22553-4246
10101 TALL OAKS DR	Spotsylvania	VA	22551
10101 WINDFIELD OAKS DR	Spotsylvania	VA	22553
10102 Gordon Rd	Spotsylvania	VA	22553-3720
10105 WINDFIELD OAKS DR	Spotsylvania	VA	22553
10106 HUMMINGBIRD LN	Partlow	VA	22534
10106 WALLERS RD	Partlow	VA	22534
10109 NELSON RD	Partlow	VA	22534
10109 WINDFIELD OAKS DR	Spotsylvania	VA	22553

10110 HUMMINGBIRD LN	Partlow	VA	22534
10110 NELSON RD	Partlow	VA	22534
10110 WINDFIELD OAKS DR	Spotsylvania	VA	22553
10111 DUERSON LN	Partlow	VA	22534
10111 HUMMINGBIRD LN	Partlow	VA	22534
10111 TALL OAKS DR	Spotsylvania	VA	22551
10113 TALL OAKS DR	Spotsylvania	VA	22551
10115 NELSON RD	Partlow	VA	22534
10118 TALLEY RD	Spotsylvania	VA	22553
10118 WALLERS RD	Partlow	VA	22534
10120 FLOWERE LN	Partlow	VA	22534
10120 Hummingbird Ln	Partlow	VA	22534-9580
10121 DUERSON LN	Partlow	VA	22534
10121 NELSON RD	Partlow	VA	22534
10121 Plank Rd	Spotsylvania	VA	22553-4246
10121 TALL OAKS DR	Spotsylvania	VA	22551
10121 TALLEY RD	Spotsylvania	VA	22553
10123 TARRINGTON WAY	Spotsylvania	VA	22551
10124 POST OAK RD	Spotsylvania	VA	22551
10126 HUMMINGBIRD LN	Partlow	VA	22534
10126 TARRINGTON WAY	Spotsylvania	VA	22551
10128 WALLERS RD	Partlow	VA	22534
10129 DUERSON LN	Partlow	VA	22534
10130 BEAVER LN	Spotsylvania	VA	22551
10131 DUERSON LN	Partlow	VA	22534
10131 TARRINGTON WAY	Spotsylvania	VA	22551
10134 Gordon Rd	Spotsylvania	VA	22553-3720
10135 TARRINGTON WAY	Spotsylvania	VA	22551
10137 Fairview Rd	Partlow	VA	22534-9615
10138 TARRINGTON WAY	Spotsylvania	VA	22551
10138 WALLERS RD	Partlow	VA	22534
10140 FLOWERE LN	Fredericksburg	VA	22408
10141 DUERSON LN	Partlow	VA	22534
10141 Flowere Ln	Partlow	VA	22534-9515
10200 GRAVEL DR	Spotsylvania	VA	22551
10200 Robert E Lee Dr	Spotsylvania	VA	22551-4555
10200 TALL OAKS DR	Spotsylvania	VA	22551
10200 WALLERS RD	Partlow	VA	22534
10201 CATHARPIN RD	Spotsylvania	VA	22551
10201 WALLERS RD	Partlow	VA	22534
10205 Gordon Rd	Spotsylvania	VA	22553-3723
10207 Brock Rd	Spotsylvania	VA	22553-3919
10210 EDENTON RD	Partlow	VA	22534
10210 MCCRACKEN CT	Spotsylvania	VA	22551
10210 TALLEY RD	Spotsylvania	VA	22553
10210 WALLERS RD	Partlow	VA	22534
10212 Duerson Ln	Partlow	VA	22534-9540

10213 CATHARPIN RD	Spotsylvania	VA	22551
10213 Elys Ford Rd	Fredericksburg	VA	22407-9651
10215 CATHARPIN RD	Spotsylvania	VA	22551
10215 Elys Ford Rd	Fredericksburg	VA	22407-9651
10218 CATHARPIN RD	Spotsylvania	VA	22551
10218 WALLERS RD	Partlow	VA	22534
10219 Elys Ford Rd	Fredericksburg	VA	22407-9651
10220 CATHARPIN RD	Spotsylvania	VA	22551
10220 MCCRACKEN CT	Spotsylvania	VA	22551
10220 Plank Rd	Spotsylvania	VA	22553-4247
10225 Gordon Rd	Spotsylvania	VA	22553-3723
10225 MCCRACKEN CT	Spotsylvania	VA	22551
10229 MILL POND RD	Spotsylvania	VA	22551
10300 Robert E Lee Dr	Spotsylvania	VA	22551-4578
10301 HERITAGE COMMONS LN	Spotsylvania	VA	22551
10302 Brock Rd	Spotsylvania	VA	22553-4000
10304 SOLON DR	Spotsylvania	VA	22551
10305 Edenton Rd	Partlow	VA	22534-9762
10308 BROCK RD	Spotsylvania	VA	22553
10308 Elys Ford Rd	Fredericksburg	VA	22407-9643
10308 GREENWOOD DR	Spotsylvania	VA	22553
10309 GREENWOOD DR	Spotsylvania	VA	22553
10311 BRIDLE CREEK LN	Spotsylvania	VA	22551
10312 SOLON DR	Spotsylvania	VA	22551
10312 SWIFT RD	Partlow	VA	22534
10316 Courthouse Rd	Spotsylvania	VA	22553-1710
10319 EDENTON RD	Partlow	VA	22534
10320 CATHARPIN RD	Spotsylvania	VA	22551
10324 BEAVER LN	Spotsylvania	VA	22551
10325 STEWART RD	Spotsylvania	VA	22553
10326 SWIFT RD	Partlow	VA	22534
10329 MASTIN LN	Spotsylvania	VA	22551
10333 MASTIN LN	Spotsylvania	VA	22551
10333 SWIFT RD	Partlow	VA	22534
10335 MASTIN LN	Spotsylvania	VA	22551
10336 Catharpin Rd	Spotsylvania	VA	22551-4504
10337 BEAVER LN	Spotsylvania	VA	22551
10337 MASTIN LN	Spotsylvania	VA	22551
10338 Gordon Rd	Spotsylvania	VA	22553-3726
10340 Fairview Rd	Partlow	VA	22534-9617
10340 SWIFT RD	Partlow	VA	22534
10344 SWIFT RD	Partlow	VA	22534
10350 SWIFT RD	Partlow	VA	22534
10354 SWIFT RD	Partlow	VA	22534
104 Oak Crest Dr	Partlow	VA	22534-9724
10400 FOX CREEK LN	Partlow	VA	22534
10400 GREENWOOD DR	Spotsylvania	VA	22553

10400 Ni South Ln	Spotsylvania	VA	22553-1855
10400 Robert E Lee Dr	Spotsylvania	VA	22551-4553
10400 WILD FLOWER LN	Spotsylvania	VA	22551
10401 ROBERT E LEE DR	Spotsylvania	VA	22551
10405 GREENWOOD DR	Spotsylvania	VA	22553
10410 FOX CREEK LN	Partlow	VA	22534
10411 COOKTOWN RD	Spotsylvania	VA	22553
10411 EDENTON RD	Partlow	VA	22534
10411 MASTIN LN	Spotsylvania	VA	22551
10413 Catharpin Rd	Spotsylvania	VA	22551-4543
10413 FOX CREEK LN	Partlow	VA	22534
10413 ROBERT E LEE DR	Spotsylvania	VA	22551
10416 WILD FLOWER LN	Spotsylvania	VA	22551
10420 Catharpin Rd	Spotsylvania	VA	22551-4548
10420 STEWART RD	Spotsylvania	VA	22553
10421 COOKTOWN RD	Spotsylvania	VA	22553
10421 EDENTON RD	Partlow	VA	22534
10421 Robert E Lee Dr	Spotsylvania	VA	22551-4554
10421 STEWART RD	Spotsylvania	VA	22553
10423 CATHARPIN RD	Spotsylvania	VA	22551
10424 COOKTOWN RD	Spotsylvania	VA	22553
10425 COOKTOWN RD	Spotsylvania	VA	22553
10425 Robert E Lee Dr	Spotsylvania	VA	22551-4554
10425 STEWART RD	Spotsylvania	VA	22553
10426 FOX CREEK LN	Partlow	VA	22534
10431 STEWART RD	Spotsylvania	VA	22553
10437 COOKTOWN RD	Spotsylvania	VA	22553
10437 STEWART RD	Spotsylvania	VA	22553
10441 EDENTON RD	Partlow	VA	22534
10441 STEWART RD	Spotsylvania	VA	22553
105 Oak Crest Dr	Partlow	VA	22534-9724
105 SAINT JULIAN CT	Spotsylvania	VA	22551
10501 COOKTOWN RD	Spotsylvania	VA	22553
10501 EDENTON RD	Partlow	VA	22534
10501 Elys Ford Rd	Fredericksburg	VA	22407-9648
10501 MASTIN LN	Spotsylvania	VA	22551
10501 SWIFT RD	Partlow	VA	22534
10504 Robert E Lee Dr	Spotsylvania	VA	22551-4551
10505 BROCK RD	Spotsylvania	VA	22553
10505 GREENWOOD DR	Spotsylvania	VA	22553
10508 CARRIAGE RD	Spotsylvania	VA	22551
10509 GREENWOOD DR	Spotsylvania	VA	22553
10510 FAIRVIEW RD	Partlow	VA	22534
10511 BROCK RD	Spotsylvania	VA	22553
10511 EDENTON RD	Partlow	VA	22534
10512 COOKTOWN RD	Spotsylvania	VA	22553
10512 STEWART RD	Spotsylvania	VA	22553

10515 MASTIN LN	Spotsylvania	VA	22551
10516 Gordon Rd	Fredericksburg	VA	22407
10516 Gordon Rd	Spotsylvania	VA	22553-1822
10519 BROCK RD	Spotsylvania	VA	22553
10519 CATHARPIN RD	Spotsylvania	VA	22551
10520 COOKTOWN RD	Spotsylvania	VA	22553
10521 EDENTON RD	Partlow	VA	22534
10521 MASTIN LN	Spotsylvania	VA	22551
10524 COOKTOWN RD	Spotsylvania	VA	22553
10524 FAIRVIEW RD	Partlow	VA	22534
10528 PLANK RD	Spotsylvania	VA	22553
10530 BEAVER LN	Spotsylvania	VA	22551
10531 EDENTON RD	Partlow	VA	22534
10532 COOKTOWN RD	Spotsylvania	VA	22553
10536 FOX RUN CROSSING LN	Bumpass	VA	23024
10536 Plank Rd	Spotsylvania	VA	22553-4250
10600 COOKTOWN RD	Spotsylvania	VA	22553
10601 BROCK RD	Spotsylvania	VA	22553
10601 EDENTON RD	Partlow	VA	22534
10601 GREENWOOD DR	Spotsylvania	VA	22553
10603 EDENTON RD	Partlow	VA	22534
10607 BROCK RD	Spotsylvania	VA	22553
10611 BROCK RD	Spotsylvania	VA	22553
10611 COOKTOWN RD	Spotsylvania	VA	22553
10611 GREENWOOD DR	Spotsylvania	VA	22553
10612 COOKTOWN RD	Spotsylvania	VA	22553
10613 COOKTOWN RD	Spotsylvania	VA	22553
10613 GREENWOOD DR	Spotsylvania	VA	22553
10614 EDENTON RD	Partlow	VA	22534
10615 BROCK RD	Spotsylvania	VA	22553
10617 COOKTOWN RD	Spotsylvania	VA	22553
10621 COOKTOWN RD	Spotsylvania	VA	22553
10623 CATHARPIN RD	Spotsylvania	VA	22551
10624 Fairview Rd	Partlow	VA	22534-9620
10625 BROCK RD	Spotsylvania	VA	22553
10628 Plank Rd	Spotsylvania	VA	22553-4251
10629 BROCK RD	Spotsylvania	VA	22553
10630 COOKTOWN RD	Spotsylvania	VA	22553
10631 BROCK RD	Spotsylvania	VA	22553
10633 Gordon Rd	Spotsylvania	VA	22553-1825
10634 Leavells Rd	Fredericksburg	VA	22407-1256
10635 Plank Rd	Spotsylvania	VA	22553-4251
10636 CATHARPIN RD	Spotsylvania	VA	22551
10642 Fairview Rd	Partlow	VA	22534-9620
10643 Gordon Rd	Spotsylvania	VA	22553-1825
10647 Gordon Rd	Spotsylvania	VA	22553-1825
10649 ROBERT E LEE DR	Spotsylvania	VA	22551

10650 Post Oak Rd	Spotsylvania	VA	22551-5031
10653 CATHARPIN RD	Spotsylvania	VA	22551
10661 Post Oak Rd	Spotsylvania	VA	22551-5032
10700 BEAVER LN	Spotsylvania	VA	22551
10700 COOKTOWN RD	Spotsylvania	VA	22553
10700 EDENTON RD	Partlow	VA	22534
10701 Edenton Rd	Partlow	VA	22534-9643
10701 GREENWOOD DR	Spotsylvania	VA	22553
10705 BROCK RD	Spotsylvania	VA	22553
10705 GREENWOOD DR	Spotsylvania	VA	22553
10705 Plank Rd	Spotsylvania	VA	22553-4252
10706 ROPERS RUN	Bumpass	VA	23024
10707 COOKTOWN RD	Spotsylvania	VA	22553
10707 Gordon Rd	Spotsylvania	VA	22553-1827
10707 ROPERS RUN	Bumpass	VA	23024
10708 COOKTOWN RD	Spotsylvania	VA	22553
10708 Piney Branch Rd	Spotsylvania	VA	22553-3791
10709 GREENWOOD DR	Spotsylvania	VA	22553
10709 ROPERS RUN	Bumpass	VA	23024
10710 POST OAK RD	Spotsylvania	VA	22551
10710 ROPERS RUN	Bumpass	VA	23024
10711 BROCK RD	Spotsylvania	VA	22553
10712 COOKTOWN RD	Spotsylvania	VA	22553
10713 Gordon Rd	Spotsylvania	VA	22553-1827
10713 GREENWOOD DR	Spotsylvania	VA	22553
10714 Catharpin Rd	Spotsylvania	VA	22553-3923
10715 BROCK RD	Spotsylvania	VA	22553
10715 COOKTOWN RD	Spotsylvania	VA	22553
10716 COOKTOWN RD	Spotsylvania	VA	22553
10724 COOKTOWN RD	Spotsylvania	VA	22553
10724 DOWNTON AVE	Spotsylvania	VA	22553
10725 Catharpin Rd	Spotsylvania	VA	22553-3901
10726 COOKTOWN RD	Spotsylvania	VA	22553
10727 COOKTOWN RD	Spotsylvania	VA	22553
10735 Post Oak Rd	Spotsylvania	VA	22551-5034
10736 POST OAK RD	Spotsylvania	VA	22551
10739 FAUNTLEROY LN	Spotsylvania	VA	22551
10741 FAUNTLEROY LN	Spotsylvania	VA	22551
10743 Downton Ave	Spotsylvania	VA	22553-3837
10743 FAUNTLEROY LN	Spotsylvania	VA	22551
10745 CATHARPIN RD	Spotsylvania	VA	22553
10747 FAUNTLEROY LN	Spotsylvania	VA	22551
10749 FAUNTLEROY LN	Spotsylvania	VA	22551
10755 FAUNTLEROY LN	Spotsylvania	VA	22551
10757 FAUNTLEROY LN	Spotsylvania	VA	22551
10777 DOWNTON AVE	Spotsylvania	VA	22553
10800 EDENTON RD	Partlow	VA	22534

10800 MILLRIDGE LN	Spotsylvania	VA	22553
10800 Mountain Laurel Ct	Spotsylvania	VA	22553-4208
10801 BROCK RD	Spotsylvania	VA	22553
10802 Catharpin Rd	Spotsylvania	VA	22553-3924
10803 MILLRIDGE LN	Spotsylvania	VA	22553
10806 CATHARPIN RD	Spotsylvania	VA	22553
10807 MILLRIDGE LN	Spotsylvania	VA	22553
10808 MILLRIDGE LN	Spotsylvania	VA	22553
10810 ASTARITA AVE	Partlow	VA	22534
10810 MILLRIDGE LN	Spotsylvania	VA	22553
10811 ASTARITA AVE	Partlow	VA	22534
10811 Edenton Rd	Partlow	VA	22534-9644
10811 MILLRIDGE LN	Spotsylvania	VA	22553
10812 MILLRIDGE LN	Spotsylvania	VA	22553
10813 MILLRIDGE LN	Spotsylvania	VA	22553
10815 DOWNTON AVE	Spotsylvania	VA	22553
10815 Robert E Lee Dr	Spotsylvania	VA	22551-4550
10816 Laken Woods Dr	Bumpass	VA	23024-9672
10816 Lucks Rd	Bumpass	VA	23024-9675
10818 CATHARPIN RD	Spotsylvania	VA	22553
10820 EDENTON RD	Partlow	VA	22534
10826 Gordon Rd	Spotsylvania	VA	22553-1828
10828 LUCKS RD	Bumpass	VA	23024
10830 EDENTON RD	Partlow	VA	22534
10831 DOWNTON AVE	Spotsylvania	VA	22553-3844
10840 EDENTON RD	Partlow	VA	22534
10847 DOWNTON AVE	Spotsylvania	VA	22553-3844
10858 DOWNTON AVE	Spotsylvania	VA	22553
10861 DOWNTON AVE	Spotsylvania	VA	22553
109 Oak Crest Dr	Partlow	VA	22534-9724
10900 EDENTON RD	Partlow	VA	22534
10904 EDENTON RD	Partlow	VA	22534
10908 CATHARPIN RD	Spotsylvania	VA	22553
10909 ASTARITA AVE	Partlow	VA	22534
10909 Forest Walk Dr	Spotsylvania	VA	22551-8344
10910 ASTARITA AVE	Partlow	VA	22534
10910 Carlton Dr	Bumpass	VA	23024-8858
10910 CATHARPIN RD	Spotsylvania	VA	22553
10910 LEAVELLS RD	Fredericksburg	VA	22407
10910 Leavells Rd	Fredericksburg	VA	22407
10911 Leavells Rd	Fredericksburg	VA	22407
10912 DOWNTON AVE	Spotsylvania	VA	22553
10919 ASTARITA AVE	Partlow	VA	22534
10920 ASTARITA AVE	Partlow	VA	22534
10925 Post Oak Rd	Spotsylvania	VA	22551-5038
10938 EDENTON RD	Partlow	VA	22534
10944 EDENTON RD	Partlow	VA	22534

11000 Plank Rd	Spotsylvania	VA	22553-4255
11001 CROOKED TREE LN	Spotsylvania	VA	22553
11007 W CATHARPIN RD	Spotsylvania	VA	22551
11017 W CATHARPIN RD	Spotsylvania	VA	22551
11018 Finney Rd	Spotsylvania	VA	22551-4818
11020 EDENTON RD	Partlow	VA	22534
11020 Post Oak Rd	Spotsylvania	VA	22551-5039
11030 EDENTON RD	Partlow	VA	22534
11034 EDENTON RD	Partlow	VA	22534
11034 Lucks Rd	Bumpass	VA	23024-9677
11038 Catharpin Rd	Spotsylvania	VA	22553-3916
11038 EDENTON RD	Partlow	VA	22534
11040 Edenton Rd	Partlow	VA	22534-9645
11041 Lucks Rd	Bumpass	VA	23024-9677
11044 Lucks Rd	Bumpass	VA	23024-9677
11047 Lucks Rd	Bumpass	VA	23024-9677
11053 Lucks Rd	Bumpass	VA	23024-9677
11100 ASTARITA AVE	Partlow	VA	22534
11100 SHADY GROVE CT	Spotsylvania	VA	22551
11101 Catharpin Rd	Spotsylvania	VA	22553-3920
11101 SHADY GROVE CT	Spotsylvania	VA	22551
11107 Catharpin Rd	Spotsylvania	VA	22553-3920
11109 ASTARITA AVE	Partlow	VA	22534
11109 SHADY GROVE CT	Spotsylvania	VA	22551
11110 ASTARITA AVE	Partlow	VA	22534
11110 SHADY GROVE CT	Spotsylvania	VA	22551
11116 SHADY GROVE CT	Spotsylvania	VA	22551
11118B CATHARPIN RD	Spotsylvania	VA	22553
11119 ASTARITA AVE	Partlow	VA	22534
11120 ASTARITA AVE	Partlow	VA	22534
11120 Gordon Rd	Fredericksburg	VA	22407-1713
11121 LEAVELLS RD	Fredericksburg	VA	22407
11126 FINNEY RD	Spotsylvania	VA	22551
11131 BROCK RD	Spotsylvania	VA	22553
11143 MAYBERRY LN	Partlow	VA	22534
11157 CATTAIL BRANCH LN	Spotsylvania	VA	22553
11159 CATTAIL BRANCH LN	Spotsylvania	VA	22553
11200 EMERY LN	Bumpass	VA	23024
11200 JACKSON TRL W	Spotsylvania	VA	22553
11200 Plank Rd	Spotsylvania	VA	22553-4259
11200 WEBB LN	Locust Grove	VA	22508
11205 POST OAK RD	Spotsylvania	VA	22551
11215 WEBB LN	Locust Grove	VA	22508
11225 Brock Rd	Spotsylvania	VA	22553-4228
11225 WEBB LN	Locust Grove	VA	22508
11300 ASTARITA AVE	Partlow	VA	22534
11300 LILLIAN LN	Spotsylvania	VA	22551

11300 TEREEMES LN	Spotsylvania	VA	22553
11300 WEBB LN	Locust Grove	VA	22508
11301 ASTARITA AVE	Partlow	VA	22534
11301 LILLIAN LN	Spotsylvania	VA	22551
11301 LYONS LN	Spotsylvania	VA	22553
11301 Post Oak Rd	Spotsylvania	VA	22551-5049
11301 Windy Acres Ln	Locust Grove	VA	22508-3032
11305 POST OAK RD	Spotsylvania	VA	22551
11306 Forest Walk Dr	Spotsylvania	VA	22551-8300
11307 LILLIAN LN	Spotsylvania	VA	22551
11311 LYONS LN	Spotsylvania	VA	22553
11315 LILLIAN LN	Spotsylvania	VA	22551
11317 Thorburn Farm Ln	Fredericksburg	VA	22407-8600
11320 CHANCELLOR MEADOWS LN	Locust Grove	VA	22508
11321 Catharpin RD	Spotsylvania	VA	22553
11321 CUSTERS TRCE	Spotsylvania	VA	22553
11324 HILLTOP FARM LN	Spotsylvania	VA	22553
11324 Jackson Trlw	Spotsylvania	VA	22553
11325 LILLIAN LN	Spotsylvania	VA	22551
11326 Catharpin Rd	Spotsylvania	VA	22553-3602
11326 Wheeler Rd	Spotsylvania	VA	22551-5207
11329 Orange Plank Rd	Locust Grove	VA	22508-3001
11329 WEBB LN	Locust Grove	VA	22508
11330 HILLTOP FARM LN	Spotsylvania	VA	22553
11330 WEBB LN	Locust Grove	VA	22508
11332 Catharpin Rd	Spotsylvania	VA	22553-3602
11332 JACKSON TRL W	Spotsylvania	VA	22553
11336 HILLTOP FARM LN	Spotsylvania	VA	22553
11336 JACKSON TRL W	Spotsylvania	VA	22553
11339 LILLIAN LN	Spotsylvania	VA	22551
11340 HILLTOP FARM LN	Spotsylvania	VA	22553
11349 JACKSON TRL E	Spotsylvania	VA	22553
11349 Jackson Trle	Spotsylvania	VA	22553
11357 JACKSON TRL E	Spotsylvania	VA	22553
11361 JACKSON TRL E	Spotsylvania	VA	22553
11365 JACKSON TRL E	Spotsylvania	VA	22553
11372 JACKSON TRL E	Spotsylvania	VA	22553
11372 Jackson Trle	Spotsylvania	VA	22553
11400 Custers Trce	Spotsylvania	VA	22553-4047
11401 JACKSON TRL E	Spotsylvania	VA	22553
11401 SALE GREENE LN	Spotsylvania	VA	22551
11402 FOREST WALK DR	Spotsylvania	VA	22551
11409 BROCK RD	Spotsylvania	VA	22553
11409 Post Oak Rd	Spotsylvania	VA	22551-5050
11411 SALE GREENE LN	Spotsylvania	VA	22551
11412 Brock Rd	Spotsylvania	VA	22553-4202
11415 STACY CROSSING WAY	Fredericksburg	VA	22407

11417 JACKSON TRL E	Spotsylvania	VA	22553
11419 STACY CROSSING WAY	Fredericksburg	VA	22407
11419 WHEELER RD	Spotsylvania	VA	22551
11420 Scarlett Oak Rd	Fredericksburg	VA	22407-0728
11421 WHEELER RD	Spotsylvania	VA	22551
11424 TAYLOR RIDGE WAY	Spotsylvania	VA	22551
11425 STACY CROSSING WAY	Fredericksburg	VA	22407
11430 Post Oak Rd	Spotsylvania	VA	22551-5050
11431 Ashby Dr	Fredericksburg	VA	22407-8646
11431 PIEDMONT DR	Fredericksburg	VA	22407
11431 SALE GREENE LN	Spotsylvania	VA	22551
11435 WHEELER RD	Spotsylvania	VA	22551
11441 Piedmont Dr	Fredericksburg	VA	22407-6395
11441 SALE GREENE LN	Spotsylvania	VA	22551
11445 Windy Acres Ln	Locust Grove	VA	22508-3087
11500 TAYLOR RIDGE WAY	Spotsylvania	VA	22551
11501 AUSTIN RIDGE RD	Locust Grove	VA	22508
11501 Orange Plank Rd	Locust Grove	VA	22508-3005
11504 AUSTIN RIDGE RD	Locust Grove	VA	22508
11505 AUSTIN RIDGE RD	Locust Grove	VA	22508
11506 Brock Rd	Spotsylvania	VA	22553-4229
11506 Forest Walk Dr	Spotsylvania	VA	22551-7918
11508 Ashby Dr	Fredericksburg	VA	22407-8642
11510 AUSTIN RIDGE RD	Locust Grove	VA	22508
11510 TAYLOR RIDGE WAY	Spotsylvania	VA	22551
11511 AUSTIN RIDGE RD	Locust Grove	VA	22508
11511 Catharpin Rd	Spotsylvania	VA	22553-3606
11511 Orange Plank Rd	Locust Grove	VA	22508-3005
11514 TAYLOR RIDGE WAY	Spotsylvania	VA	22551
11516 Forest Walk Dr	Spotsylvania	VA	22551-7918
11517 LIGHT LN	Spotsylvania	VA	22551
11519 LIGHT LN	Spotsylvania	VA	22551
11520 FOREST WALK DR	Spotsylvania	VA	22551
11521 Brock Rd	Spotsylvania	VA	22553-4229
11526 LIGHT LN	Spotsylvania	VA	22551
11531 BELFONTE RD	Bumpass	VA	23024
11531 LIGHT LN	Spotsylvania	VA	22551
11532 Brock Rd	Spotsylvania	VA	22553-4229
11532 LIGHT LN	Spotsylvania	VA	22551
11532 TAYLOR RIDGE WAY	Spotsylvania	VA	22551
11533 BECK LN	Bumpass	VA	23024
11533 LIGHT LN	Spotsylvania	VA	22551
11535 BELFONTE RD	Bumpass	VA	23024
11537 BELFONTE RD	Bumpass	VA	23024
11540 BELFONTE RD	Bumpass	VA	23024
11541 BELFONTE RD	Bumpass	VA	23024
11546 LIGHT LN	Spotsylvania	VA	22551

11548 JACKSON TRL E	Spotsylvania	VA	22553
11549 LIGHT LN	Spotsylvania	VA	22551
11550 JACKSON TRL E	Spotsylvania	VA	22553
11555 JACKSON TRL E	Spotsylvania	VA	22553
11600 BELFONTE RD	Bumpass	VA	23024
11600 JACKSON TRL E	Spotsylvania	VA	22553
11601 Beck Ln	Bumpass	VA	23024-8861
11601 Brock Rd	Spotsylvania	VA	22553-4230
11601 Orange Plank Rd	Locust Grove	VA	22508-4004
11606 Forest Walk Dr	Spotsylvania	VA	22551-7920
11607 BECK LN	Bumpass	VA	23024
11607 Clearview Ln	Fredericksburg	VA	22407-6374
11609 BECK LN	Bumpass	VA	23024
11609 JACKSON TRL E	Spotsylvania	VA	22553
11610 Foxwood Ln	Locust Grove	VA	22508-3047
11610 WHITE ROCK TRL	Spotsylvania	VA	22551
11611 BELFONTE RD	Bumpass	VA	23024
11613 BECK LN	Bumpass	VA	23024
11615 BECK LN	Bumpass	VA	23024
11616 Orange Plank Rd	Locust Grove	VA	22508-4007
11621 FOREST WALK DR	Spotsylvania	VA	22551
11624 Forest Walk Dr	Spotsylvania	VA	22551-7920
11630 JACKSON TRL E	Spotsylvania	VA	22553
11630 WHITE ROCK TRL	Spotsylvania	VA	22551
11636 Forest Walk Dr	Spotsylvania	VA	22551-7920
11640 PERCY SACRA LN	Spotsylvania	VA	22551
11646 PERCY SACRA LN	Spotsylvania	VA	22551
11650 PERCY SACRA LN	Spotsylvania	VA	22551
11651 WINDY ACRES LN	Locust Grove	VA	22508
11700 CATHARPIN RD	Spotsylvania	VA	22553
11700 Hidden Lake TRL	Spotsylvania	VA	22553
11702 HIDDEN LAKE TRL	Spotsylvania	VA	22553
11707 LITTLEFIELD WAY	Locust Grove	VA	22508
11710 BELFONTE RD	Bumpass	VA	23024
11710 Orange Plank Rd	Locust Grove	VA	22508-3006
11710 SAINT PAULS LN	Spotsylvania	VA	22551
11717 Catharpin Rd	Spotsylvania	VA	22553-3610
11720 BELFONTE RD	Bumpass	VA	23024
11720 JACKSON TRL W	Spotsylvania	VA	22553
11720 Jackson Trlw	Spotsylvania	VA	22553
11720 Orange Plank Rd	Locust Grove	VA	22508-3006
11721 Belfonte Rd	Bumpass	VA	23024-8902
11721 JACKSON TRL W	Spotsylvania	VA	22553
11730 BELFONTE RD	Bumpass	VA	23024
11731 Belfonte Rd	Bumpass	VA	23024-8902
11735 JACKSON TRL W	Spotsylvania	VA	22553
11735 Jackson Trlw	Spotsylvania	VA	22553

11800 BELFONTE RD	Bumpass	VA	23024
11800 PERCY SACRA LN	Spotsylvania	VA	22551
11808 PIT Rd	Spotsylvania	VA	22551
11817 BURGESS LN	Fredericksburg	VA	22407
11820 DEER PATH LN	Spotsylvania	VA	22551
11821 Belfonte Rd	Bumpass	VA	23024-8884
11829 BURGESS LN	Fredericksburg	VA	22407
11836 POST OAK RD	Spotsylvania	VA	22551
11857 GOA WAY	Spotsylvania	VA	22551
11859 GOA WAY	Spotsylvania	VA	22551
11861 GOA WAY	Spotsylvania	VA	22551
11867 POST OAK RD	Spotsylvania	VA	22551
11900 COOLEY LN	Bumpass	VA	23024
11900 DEER PATH LN	Spotsylvania	VA	22551
11900 MINGLEWOOD DR	Bumpass	VA	23024
11901 POST OAK RD	Spotsylvania	VA	22551
11904 BURGESS LN	Fredericksburg	VA	22407
11905 BELFONTE RD	Bumpass	VA	23024
11905 MINGLEWOOD DR	Bumpass	VA	23024
11905 POST OAK RD	Spotsylvania	VA	22551
11906 Catharpin Rd	Spotsylvania	VA	22553-3613
11908 POST OAK RD	Spotsylvania	VA	22551
11909 POST OAK RD	Spotsylvania	VA	22551
11910 COOLEY LN	Bumpass	VA	23024
11910 WARE RD	Spotsylvania	VA	22551
11911 DEER PATH LN	Spotsylvania	VA	22551
11911 WARE RD	Spotsylvania	VA	22551
11915 WARE RD	Spotsylvania	VA	22551
11916 DEER PATH LN	Spotsylvania	VA	22551
11917 DEER PATH LN	Spotsylvania	VA	22551
11917 WARE RD	Spotsylvania	VA	22551
11920 Burgess Ln	Fredericksburg	VA	22407-6927
11921 POST OAK RD	Spotsylvania	VA	22551
11929 POST OAK RD	Spotsylvania	VA	22551
11943 POST OAK RD	Spotsylvania	VA	22551
12000 BELFONTE RD	Bumpass	VA	23024
12001 POST OAK RD	Spotsylvania	VA	22551
12007 BEST WAY	Spotsylvania	VA	22551
12007 W CATHARPIN RD	Spotsylvania	VA	22551
12009 W CATHARPIN RD	Spotsylvania	VA	22551
12011 Best Way	Spotsylvania	VA	22551-5078
12013 W CATHARPIN RD	Spotsylvania	VA	22551
12020 Sycamore Shoals Dr	Bumpass	VA	23024-8908
12021 SYCAMORE SHOALS DR	Bumpass	VA	23024
12023 POST OAK RD	Spotsylvania	VA	22551
12028 SYCAMORE SHOALS DR	Bumpass	VA	23024
12029 ORANGE PLANK RD	Locust Grove	VA	22508

12029 SYCAMORE SHOALS DR	Bumpass	VA	23024
12031 POST OAK RD	Spotsylvania	VA	22551
12037 POST OAK RD	Spotsylvania	VA	22551
12044 POST OAK RD	Spotsylvania	VA	22551
12045 POST OAK RD	Spotsylvania	VA	22551
12100 HARLEY LN	Spotsylvania	VA	22551
12101 POST OAK RD	Spotsylvania	VA	22551
12101 W CATHARPIN RD	Spotsylvania	VA	22551
12104 Dukes Retreat Ln	Bumpass	VA	23024-9601
12108 Dukes Retreat Ln	Bumpass	VA	23024-9601
12109 POST OAK RD	Spotsylvania	VA	22551
12111 W CATHARPIN RD	Spotsylvania	VA	22551
12112 Dukes Retreat Ln	Bumpass	VA	23024-9601
12115 W CATHARPIN RD	Spotsylvania	VA	22551
12116 Dukes Retreat Ln	Bumpass	VA	23024-9601
12117 W CATHARPIN RD	Spotsylvania	VA	22551
12134 BUCK HALL LN	Fredericksburg	VA	22407
12152 POST OAK RD	Spotsylvania	VA	22551
12154 POST OAK RD	Spotsylvania	VA	22551
12160 POST OAK RD	Spotsylvania	VA	22551
12200 PENDLETON PL	Bumpass	VA	23024
12201 W CATHARPIN RD	Spotsylvania	VA	22551
12202 W CATHARPIN RD	Spotsylvania	VA	22551
12205 W CATHARPIN RD	Spotsylvania	VA	22551
12207 W CATHARPIN RD	Spotsylvania	VA	22551
12210 W CATHARPIN RD	Spotsylvania	VA	22551
12214 W CATHARPIN RD	Spotsylvania	VA	22551
12215 W CATHARPIN RD	Spotsylvania	VA	22551
12219 W CATHARPIN RD	Spotsylvania	VA	22551
12220 POST OAK RD	Spotsylvania	VA	22551
12225 Pendleton Pl	Bumpass	VA	23024-8912
12230 PENDLETON PL	Bumpass	VA	23024
12231 PENDLETON PL	Bumpass	VA	23024
12232 Herndon Rd	Spotsylvania	VA	22553-4026
12236 HERNDON RD	Spotsylvania	VA	22553
12245 POST OAK RD	Spotsylvania	VA	22551
12256 Post Oak Rd	Spotsylvania	VA	22551-5058
12272 POST OAK RD	Spotsylvania	VA	22551
12301 OUR PL	Spotsylvania	VA	22553
12301 W CATHARPIN RD	Spotsylvania	VA	22551
12303 W CATHARPIN RD	Spotsylvania	VA	22551
12305 POST OAK RD	Spotsylvania	VA	22551
12309 W CATHARPIN RD	Spotsylvania	VA	22551
12310 OUR PL	Spotsylvania	VA	22553
12310 W CATHARPIN RD	Spotsylvania	VA	22551
12311 OUR PL	Spotsylvania	VA	22553
12312 W CATHARPIN RD	Spotsylvania	VA	22551

12314 W CATHARPIN RD	Spotsylvania	VA	22551
12315 W CATHARPIN RD	Spotsylvania	VA	22551
12318 W CATHARPIN RD	Spotsylvania	VA	22551
12322 W CATHARPIN RD	Spotsylvania	VA	22551
12337 Herndon Rd	Spotsylvania	VA	22553-4029
12400 HERNDON RD	Spotsylvania	VA	22553
12400 POST OAK RD	Spotsylvania	VA	22551
12401 POST OAK RD	Spotsylvania	VA	22551
12402 W CATHARPIN RD	Spotsylvania	VA	22551
12406 W CATHARPIN RD	Spotsylvania	VA	22551
12407 SINGLE OAK RD	Fredericksburg	VA	22407
12410 W CATHARPIN RD	Spotsylvania	VA	22551
12411 POST OAK RD	Spotsylvania	VA	22551
12414 W CATHARPIN RD	Spotsylvania	VA	22551
12416 W CATHARPIN RD	Spotsylvania	VA	22551
12418 W CATHARPIN RD	Spotsylvania	VA	22551
12420 W CATHARPIN RD	Spotsylvania	VA	22551
12430 Post Oak Rd	Spotsylvania	VA	22551-5060
12436 POST OAK RD	Spotsylvania	VA	22551
12438 POST OAK RD	Spotsylvania	VA	22551
12500 Pond Walk Ln	Spotsylvania	VA	22551-8359
12500 POST OAK RD	Spotsylvania	VA	22551
12501 W CATHARPIN RD	Spotsylvania	VA	22551
12502 W CATHARPIN RD	Spotsylvania	VA	22551
12504 W CATHARPIN RD	Spotsylvania	VA	22551
12506 W CATHARPIN RD	Spotsylvania	VA	22551
12508 W CATHARPIN RD	Spotsylvania	VA	22551
12510 W CATHARPIN RD	Spotsylvania	VA	22551
12511 W CATHARPIN RD	Spotsylvania	VA	22551
12513 POST OAK RD	Spotsylvania	VA	22551
12515 W CATHARPIN RD	Spotsylvania	VA	22551
12519 W CATHARPIN RD	Spotsylvania	VA	22551
12520 RYLAND PAYNE RD	Bumpass	VA	23024
12524 POST OAK RD	Spotsylvania	VA	22551
12525 POST OAK RD	Spotsylvania	VA	22551
12600 HERITAGE AVE	Fredericksburg	VA	22407
12600 POST OAK RD	Spotsylvania	VA	22551
12601 RYLAND PAYNE RD	Spotsylvania	VA	22551
12612 POST OAK RD	Spotsylvania	VA	22551
12615 POST OAK RD	Spotsylvania	VA	22551
12619 Orange Plank Rd	Locust Grove	VA	22508-3017
12619 RYLAND PAYNE RD	Spotsylvania	VA	22551
12625 Orange Plank Rd	Locust Grove	VA	22508-3017
12640 POST OAK RD	Spotsylvania	VA	22551
12700 HARTLEY LN	Spotsylvania	VA	22551
12700 NEW CHAPEL RD	Spotsylvania	VA	22551
12700 POST OAK RD	Spotsylvania	VA	22551

12701 NEW CHAPEL RD	Spotsylvania	VA	22551
12704 POST OAK RD	Spotsylvania	VA	22551
12708 POST OAK RD	Spotsylvania	VA	22551
12712 POST OAK RD	Spotsylvania	VA	22551
12715 POST OAK RD	Spotsylvania	VA	22551
12716 POST OAK RD	Spotsylvania	VA	22551
12717 Orange Plank Rd	Locust Grove	VA	22508-3019
12720 POST OAK RD	Spotsylvania	VA	22551
12730 New Chapel Rd	Spotsylvania	VA	22551-5928
12732 POST OAK RD	Spotsylvania	VA	22551
12736 POST OAK RD	Spotsylvania	VA	22551
12740 POST OAK RD	Spotsylvania	VA	22551
12744 POST OAK RD	Spotsylvania	VA	22551
12745 Stage Coach Rd	Bumpass	VA	23024-8828
12800 FAULCONERS CT	Spotsylvania	VA	22551
12800 HARTLEY LN	Spotsylvania	VA	22551
12800 W CATHARPIN RD	Spotsylvania	VA	22551
12803 W CATHARPIN RD	Spotsylvania	VA	22551
12805 W CATHARPIN RD	Spotsylvania	VA	22551
12807 FAULCONERS CT	Spotsylvania	VA	22551
12807 Orange Plank Rd	Locust Grove	VA	22508-3021
12808 FAULCONERS CT	Spotsylvania	VA	22551
12808 WOODCREST WAY	Spotsylvania	VA	22551
12810 W CATHARPIN RD	Spotsylvania	VA	22551
12811 W CATHARPIN RD	Spotsylvania	VA	22551
12812 STAGECOACH RD	Bumpass	VA	23024
12813 FAULCONERS CT	Spotsylvania	VA	22551
12814 FAULCONERS CT	Spotsylvania	VA	22551
12814 WOODCREST WAY	Spotsylvania	VA	22551
12815 W CATHARPIN RD	Spotsylvania	VA	22551
12816 STAGECOACH RD	Bumpass	VA	23024
12819 Orange Plank Rd	Locust Grove	VA	22508-3021
12819 W CATHARPIN RD	Spotsylvania	VA	22551
12820 FAULCONERS CT	Spotsylvania	VA	22551
12820 W CATHARPIN RD	Spotsylvania	VA	22551
12822 STAGECOACH RD	Bumpass	VA	23024
12825 HARTLEY LN	Spotsylvania	VA	22551
12831 HARTLEY LN	Spotsylvania	VA	22551
12832 STAGECOACH RD	Bumpass	VA	23024
12900 ANDREWS LN	Spotsylvania	VA	22551
12903 W CATHARPIN RD	Spotsylvania	VA	22553
12905 Orange Plank Rd	Locust Grove	VA	22508-3023
12911 W CATHARPIN RD	Spotsylvania	VA	22551
12913 W CATHARPIN RD	Spotsylvania	VA	22551
12915 W CATHARPIN RD	Spotsylvania	VA	22551
12916 Stage Coach Rd	Bumpass	VA	23024-8830
12917 W CATHARPIN RD	Spotsylvania	VA	22551

12919 W CATHARPIN RD	Spotsylvania	VA	22551
12920 KENROW LN	Spotsylvania	VA	22551
12925 Orange Plank Rd	Locust Grove	VA	22508-3023
12930 STAGECOACH RD	Bumpass	VA	23024
12933 ORANGE PLANK RD	Locust Grove	VA	22508
13000 CHERYLINGTON LN	Spotsylvania	VA	22551
13000 Trench Hill Ln	Fredericksburg	VA	22407-7019
13000 W CATHARPIN RD	Spotsylvania	VA	22551
13001 CHERYLINGTON LN	Spotsylvania	VA	22551
13001 ORANGE PLANK RD	Locust Grove	VA	22508
13005 CHERYLINGTON LN	Spotsylvania	VA	22551
13005 FIRESIDE LN	Spotsylvania	VA	22551
13006 W CATHARPIN RD	Spotsylvania	VA	22551
13009 CHERYLINGTON LN	Spotsylvania	VA	22551
13009 Orange Plank Rd	Locust Grove	VA	22508-3025
1301 LOG CABIN RD	Beaverdam	VA	23015
13010 W CATHARPIN RD	Spotsylvania	VA	22551
13011 Kenrow Ln	Spotsylvania	VA	22551-7305
13012 ORANGE PLANK RD	Locust Grove	VA	22508
13013 POST OAK RD	Spotsylvania	VA	22551
13013 Post Oak Rd	Spotsylvania	VA	22553
13015 FIRESIDE LN	Spotsylvania	VA	22551
13016 W CATHARPIN RD	Spotsylvania	VA	22551
13017 FIRESIDE LN	Spotsylvania	VA	22551
13020 CHERYLINGTON LN	Spotsylvania	VA	22551
13021 LACY MILL RD	Spotsylvania	VA	22551
13024 ORANGE PLANK RD	Locust Grove	VA	22508
13025 POST OAK RD	Spotsylvania	VA	22551
13030 ORANGE PLANK RD	Locust Grove	VA	22508
13031 POST OAK RD	Spotsylvania	VA	22551
13033 POST OAK RD	Spotsylvania	VA	22551
13036 ORANGE PLANK RD	Locust Grove	VA	22508
13037 Orange Plank Rd	Locust Grove	VA	22508-3025
13040 ORANGE PLANK RD	Locust Grove	VA	22508
13100 CHERYLINGTON LN	Spotsylvania	VA	22551
13100 W CATHARPIN RD	Spotsylvania	VA	22551
13102 W CATHARPIN RD	Spotsylvania	VA	22551
13104 W CATHARPIN RD	Spotsylvania	VA	22551
13110 CHERYLINGTON LN	Spotsylvania	VA	22551
13110 W CATHARPIN RD	Spotsylvania	VA	22551
13112 Spotswood Furnace Rd	Fredericksburg	VA	22407-2012
13113 CHERYLINGTON LN	Spotsylvania	VA	22551
13113 POST OAK RD	Spotsylvania	VA	22551
13114 W CATHARPIN RD	Spotsylvania	VA	22551
13115 ARCADIA RD	Woodford	VA	22580
13117 POST OAK RD	Spotsylvania	VA	22551
13120 W CATHARPIN RD	Spotsylvania	VA	22551

13133 POST OAK RD	Spotsylvania	VA	22551
13141 ARCADIA RD	Woodford	VA	22580
13159 ARCADIA RD	Woodford	VA	22580
13169 ARCADIA RD	Woodford	VA	22580
13183 ARCADIA RD	Woodford	VA	22580
1320 LOG CABIN RD	Beaverdam	VA	23015
13200 BROOKE RIDGE LN	Spotsylvania	VA	22551
13200 W CATHARPIN RD	Spotsylvania	VA	22551
13201 AUTUMN LN	Spotsylvania	VA	22553
13203 Fox Gate Dr	Spotsylvania	VA	22553-4120
13205 AUTUMN LN	Spotsylvania	VA	22553
13212 AUTUMN LN	Spotsylvania	VA	22553
13212 W CATHARPIN RD	Spotsylvania	VA	22551
13220 BROOKE RIDGE LN	Spotsylvania	VA	22551
13221 BROOKE RIDGE LN	Spotsylvania	VA	22551
13224 AUTUMN LN	Spotsylvania	VA	22553
13225 AUTUMN LN	Spotsylvania	VA	22553
13231 BROOKE RIDGE LN	Spotsylvania	VA	22551
13232 Autumn Ln	Spotsylvania	VA	22553-4226
13240 BROOKE RIDGE LN	Spotsylvania	VA	22551
1330 LOG CABIN RD	Beaverdam	VA	23015
13300 W CATHARPIN RD	Spotsylvania	VA	22551
13308 POST OAK RD	Spotsylvania	VA	22551
13309 POST OAK RD	Spotsylvania	VA	22551
13310 W CATHARPIN RD	Spotsylvania	VA	22551
13311 Black Meadow Rd	Spotsylvania	VA	22553-4142
13311 W CATHARPIN RD	Spotsylvania	VA	22551
13315 W CATHARPIN RD	Spotsylvania	VA	22551
13319 W CATHARPIN RD	Spotsylvania	VA	22551
13321 POST OAK RD	Spotsylvania	VA	22551
13325 POST OAK RD	Spotsylvania	VA	22551
13326 POST OAK RD	Spotsylvania	VA	22551
13327 Black Meadow Rd	Spotsylvania	VA	22553-4142
13330 Black Meadow Rd	Spotsylvania	VA	22553-4143
13331 Black Meadow Rd	Spotsylvania	VA	22553-4142
13344 POST OAK RD	Spotsylvania	VA	22551
13353 POST OAK RD	Spotsylvania	VA	22551
13363 POST OAK RD	Spotsylvania	VA	22551
13373 POST OAK RD	Spotsylvania	VA	22551
13401 POST OAK RD	Spotsylvania	VA	22551
13401 W CATHARPIN RD	Spotsylvania	VA	22551
13403 Black Meadow Rd	Spotsylvania	VA	22553-4141
13403 Country Way Cir	Fredericksburg	VA	22407-2339
13405 W CATHARPIN RD	Spotsylvania	VA	22551
13407 Black Meadow Rd	Spotsylvania	VA	22553-4141
13410 W CATHARPIN RD	Spotsylvania	VA	22551
13411 POST OAK RD	Spotsylvania	VA	22551

13411 W CATHARPIN RD	Spotsylvania	VA	22551
13414 W CATHARPIN RD	Spotsylvania	VA	22551
13415 Black Meadow Rd	Spotsylvania	VA	22553-4141
13415 HAIRFIELDS CV	Spotsylvania	VA	22551
13416 Black Meadow Rd	Spotsylvania	VA	22553-4144
13417 HAIRFIELDS CV	Spotsylvania	VA	22551
13419 HAIRFIELDS CV	Spotsylvania	VA	22551
13425 HAIRFIELDS CV	Spotsylvania	VA	22551
13427 HAIRFIELDS CV	Spotsylvania	VA	22551
13431 POST OAK RD	Spotsylvania	VA	22551
13441 POST OAK RD	Spotsylvania	VA	22551
13444 POST OAK RD	Spotsylvania	VA	22551
13452 POST OAK RD	Spotsylvania	VA	22551
13471 POST OAK RD	Spotsylvania	VA	22551
13504 Black Meadow Rd	Spotsylvania	VA	22553-4145
13507 W CATHARPIN RD	Spotsylvania	VA	22551
13508 Pigeon Cove Ln	Spotsylvania	VA	22551
13508 POST OAK RD	Spotsylvania	VA	22551
13512 Pigeon Cove Ln	Spotsylvania	VA	22551-7304
13516 5th Corps Ln	Fredericksburg	VA	22407-1969
13520 PIGEON COVE LN	Spotsylvania	VA	22551
13537 POST OAK RD	Spotsylvania	VA	22551
13540 POST OAK RD	Spotsylvania	VA	22551
13601 W CATHARPIN RD	Spotsylvania	VA	22551
13608 POST OAK RD	Spotsylvania	VA	22551
13611 GABRIEL CT	Spotsylvania	VA	22551
13612 Black Meadow Rd	Spotsylvania	VA	22553-4100
13613 GABRIEL CT	Spotsylvania	VA	22551
13615 GABRIEL CT	Spotsylvania	VA	22551
13617 POST OAK RD	Spotsylvania	VA	22551
13618 POST OAK RD	Spotsylvania	VA	22551
13618 W CATHARPIN RD	Spotsylvania	VA	22551
13620 Black Meadow Rd	Spotsylvania	VA	22553-4100
13625 W CATHARPIN RD	Spotsylvania	VA	22551
13628 POST OAK RD	Spotsylvania	VA	22551
13633 SPRING FARM LN	Fredericksburg	VA	22407
13651 POST OAK RD	Spotsylvania	VA	22551
13651 SPRING FARM LN	Fredericksburg	VA	22407
13652 POST OAK RD	Spotsylvania	VA	22551
13656 POST OAK RD	Spotsylvania	VA	22551
13657 POST OAK RD	Spotsylvania	VA	22551
13663 POST OAK RD	Spotsylvania	VA	22551
13668 POST OAK RD	Spotsylvania	VA	22551
13700 GABRIEL CT	Spotsylvania	VA	22551
13700 PIGEON TRL	Spotsylvania	VA	22551
13700 POST OAK RD	Spotsylvania	VA	22551
13701 GABRIEL CT	Spotsylvania	VA	22551

13701 W CATHARPIN RD	Spotsylvania	VA	22551
13704 OLD BATTISTE LN	Spotsylvania	VA	22553
13707 GABRIEL CT	Spotsylvania	VA	22551
13707 W CATHARPIN RD	Spotsylvania	VA	22551
13708 GABRIEL CT	Spotsylvania	VA	22551
13708 OLD BATTISTE LN	Spotsylvania	VA	22553
13709 SULLIVAN RD	Spotsylvania	VA	22551
13709 W Catharpin Rd	Spotsylvania	VA	22551-5325
13711 GABRIEL CT	Spotsylvania	VA	22551
13711 W CATHARPIN RD	Spotsylvania	VA	22551
13712 POST OAK RD	Spotsylvania	VA	22551
13713 POST OAK RD	Spotsylvania	VA	22551
13715 W CATHARPIN RD	Spotsylvania	VA	22551
13719 W CATHARPIN RD	Spotsylvania	VA	22551
13720 W CATHARPIN RD	Spotsylvania	VA	22551
13724 POST OAK RD	Spotsylvania	VA	22551
13725 POST OAK RD	Spotsylvania	VA	22551
13736 POST OAK RD	Spotsylvania	VA	22551
13737 POST OAK RD	Spotsylvania	VA	22551
13740 SULLIVAN RD	Spotsylvania	VA	22551
13742 POST OAK RD	Spotsylvania	VA	22551
13748 POST OAK RD	Spotsylvania	VA	22551
13749 POST OAK RD	Spotsylvania	VA	22551
13753 POST OAK RD	Spotsylvania	VA	22551
13753 SULLIVAN RD	Spotsylvania	VA	22551
13755 SULLIVAN RD	Spotsylvania	VA	22551
13756 POST OAK RD	Spotsylvania	VA	22551
13760 SULLIVAN RD	Spotsylvania	VA	22551
13800 ANNA WOODS CT	Spotsylvania	VA	22551
13800 BLACK MEADOW RD	Spotsylvania	VA	22553
13800 PIGEON TRL	Spotsylvania	VA	22551
13800 W CATHARPIN RD	Spotsylvania	VA	22551
13801 BLACK MEADOW RD	Spotsylvania	VA	22553
13801 MOUNTAIN VIEW DR	Spotsylvania	VA	22553
13801 POST OAK RD	Spotsylvania	VA	22551
13801 W CATHARPIN RD	Spotsylvania	VA	22551
13802 MOUNTAIN VIEW DR	Spotsylvania	VA	22553
13802 W CATHARPIN RD	Spotsylvania	VA	22551
13803 MOUNTAIN VIEW DR	Spotsylvania	VA	22553
13804 W CATHARPIN RD	Spotsylvania	VA	22551
13805 MOUNTAIN VIEW DR	Spotsylvania	VA	22553
13806 ANNA WOODS CT	Spotsylvania	VA	22551
13806 W CATHARPIN RD	Spotsylvania	VA	22551
13807 W CATHARPIN RD	Spotsylvania	VA	22551
13808 W CATHARPIN RD	Spotsylvania	VA	22551
13809 BLACK MEADOW RD	Spotsylvania	VA	22553
13810 W CATHARPIN RD	Spotsylvania	VA	22551

13811 MOUNTAIN VIEW DR	Spotsylvania	VA	22553
13812 Post Oak Rd	Spotsylvania	VA	22551-5444
13812 SPOTSWOOD FURNACE RD	Fredericksburg	VA	22407
13812 W CATHARPIN RD	Spotsylvania	VA	22551
13813 POST OAK RD	Spotsylvania	VA	22551
13815 MOUNTAIN VIEW DR	Spotsylvania	VA	22553
13816 MOUNTAIN VIEW DR	Spotsylvania	VA	22553
13816 SULLIVAN RD	Spotsylvania	VA	22551
13817 MOUNTAIN VIEW DR	Spotsylvania	VA	22553
13818 ANNA WOODS CT	Spotsylvania	VA	22551
13818 W CATHARPIN RD	Spotsylvania	VA	22551
13820 Mountain View Dr	Spotsylvania	VA	22553-4113
13821 MOUNTAIN VIEW DR	Spotsylvania	VA	22553
13821 POST OAK RD	Spotsylvania	VA	22551
13824 MOUNTAIN VIEW DR	Spotsylvania	VA	22553
13824 SULLIVAN RD	Spotsylvania	VA	22551
13825 ANNA WOODS CT	Spotsylvania	VA	22551
13825 MOUNTAIN VIEW DR	Spotsylvania	VA	22553
13826 MOUNTAIN VIEW DR	Spotsylvania	VA	22553
13827 MOUNTAIN VIEW DR	Spotsylvania	VA	22553
13827 POST OAK RD	Spotsylvania	VA	22551
13829 BLACK MEADOW RD	Spotsylvania	VA	22553
13832 MOUNTAIN VIEW DR	Spotsylvania	VA	22553
13832 POST OAK RD	Spotsylvania	VA	22551
13833 MOUNTAIN VIEW DR	Spotsylvania	VA	22553
13836 POST OAK RD	Spotsylvania	VA	22551
13837 POST OAK RD	Spotsylvania	VA	22551
13900 MARSHALL TRACT CT	Spotsylvania	VA	22551
13900 SULLIVAN RD	Spotsylvania	VA	22551
13901 MARSHALL TRACT CT	Spotsylvania	VA	22551
13901 W CATHARPIN RD	Spotsylvania	VA	22551
13907 MARSHALL TRACT CT	Spotsylvania	VA	22551
13908 POST OAK RD	Spotsylvania	VA	22551
13909 MARSHALL TRACT CT	Spotsylvania	VA	22551
13909 POST OAK RD	Spotsylvania	VA	22551
13909 W CATHARPIN RD	Spotsylvania	VA	22551
13910 MARSHALL TRACT CT	Spotsylvania	VA	22551
13910 W CATHARPIN RD	Spotsylvania	VA	22551
13917 POST OAK RD	Spotsylvania	VA	22551
13920 MARSHALL TRACT CT	Spotsylvania	VA	22551
13920 POST OAK RD	Spotsylvania	VA	22551
13924 SULLIVAN RD	Spotsylvania	VA	22551
13928 POST OAK RD	Spotsylvania	VA	22551
13930 MARSHALL TRACT CT	Spotsylvania	VA	22551
13932 POST OAK RD	Spotsylvania	VA	22551
13944 POST OAK RD	Spotsylvania	VA	22551
14000 POST OAK RD	Spotsylvania	VA	22551

14000 W CATHARPIN RD	Spotsylvania	VA	22551
14007 W CATHARPIN RD	Spotsylvania	VA	22551
14008 POST OAK RD	Spotsylvania	VA	22551
14008 W CATHARPIN RD	Spotsylvania	VA	22551
14010 W CATHARPIN RD	Spotsylvania	VA	22551
14011 W CATHARPIN RD	Spotsylvania	VA	22551
14015 SPOTSWOOD FURNACE RD	Fredericksburg	VA	22407
14015 W CATHARPIN RD	Spotsylvania	VA	22551
14020 POST OAK RD	Spotsylvania	VA	22551
1403 LOG CABIN RD	Beaverdam	VA	23015
14030 ARCHWOOD LN	Spotsylvania	VA	22551
14037 ARCHWOOD LN	Spotsylvania	VA	22551
14048 ARCHWOOD LN	Spotsylvania	VA	22551
14049 ARCHWOOD LN	Spotsylvania	VA	22551
14100 W CATHARPIN RD	Spotsylvania	VA	22551
14101 CEDAR PLANTATION RD	Spotsylvania	VA	22551
14101 W CATHARPIN RD	Spotsylvania	VA	22551
14105 W CATHARPIN RD	Spotsylvania	VA	22551
14109 PLENTIFUL CREEK LN	Spotsylvania	VA	22551
14109 TURNER LN	Spotsylvania	VA	22551
1411 LOG CABIN RD	Beaverdam	VA	23015
14112 W CATHARPIN RD	Spotsylvania	VA	22551
14116 W CATHARPIN RD	Spotsylvania	VA	22551
14118 W CATHARPIN RD	Spotsylvania	VA	22551
14120 CEDAR PLANTATION RD	Spotsylvania	VA	22551
14120 W CATHARPIN RD	Spotsylvania	VA	22551
14121 CEDAR PLANTATION RD	Spotsylvania	VA	22551
14123 W CATHARPIN RD	Spotsylvania	VA	22551
14125 PLENTIFUL CREEK LN	Spotsylvania	VA	22551
14130 CEDAR PLANTATION RD	Spotsylvania	VA	22551
14134 CEDAR PLANTATION RD	Spotsylvania	VA	22551
14138 CEDAR PLANTATION RD	Spotsylvania	VA	22551
14141 Plentiful Creek Ln	Spotsylvania	VA	22551-5684
14161 PLENTIFUL CREEK LN	Spotsylvania	VA	22551
14165 PLENTIFUL CREEK LN	Spotsylvania	VA	22551
14169 PLENTIFUL CREEK LN	Spotsylvania	VA	22551
14200 CEDAR PLANTATION RD	Spotsylvania	VA	22551
14200 W CATHARPIN RD	Spotsylvania	VA	22551
14201 CHASE CT	Spotsylvania	VA	22551
14201 Lonesome Pine Rd	Spotsylvania	VA	22551-5668
14202 W CATHARPIN RD	Spotsylvania	VA	22551
14203 SPOTSWOOD FURNACE RD	Fredericksburg	VA	22407
14204 Cedar Plantation Rd	Spotsylvania	VA	22551-5665
14204 W CATHARPIN RD	Spotsylvania	VA	22551
14206 CEDAR PLANTATION RD	Spotsylvania	VA	22551
14206 LONESOME PINE RD	Spotsylvania	VA	22551
14206 W CATHARPIN RD	Spotsylvania	VA	22551

14208 LONESOME PINE RD	Spotsylvania	VA	22551
14210 CHASE CT	Spotsylvania	VA	22551
14210 FOX HOLE LN	Spotsylvania	VA	22551
14210 Johannas Ln	Fredericksburg	VA	22407-1501
14210 LONESOME PINE RD	Spotsylvania	VA	22551
14211 LONESOME PINE RD	Spotsylvania	VA	22551
14211 W CATHARPIN RD	Spotsylvania	VA	22551
14212 CEDAR PLANTATION RD	Spotsylvania	VA	22551
14212 W CATHARPIN RD	Spotsylvania	VA	22551
14214 LONESOME PINE RD	Spotsylvania	VA	22551
14219 W CATHARPIN RD	Spotsylvania	VA	22551
14220 CHASE CT	Spotsylvania	VA	22551
14220 FOX HOLE LN	Spotsylvania	VA	22551
14220 LONESOME PINE RD	Spotsylvania	VA	22551
14221 CHASE CT	Spotsylvania	VA	22551
14221 Fox Hole Ln	Spotsylvania	VA	22551-5693
14222 W CATHARPIN RD	Spotsylvania	VA	22551
14223 W CATHARPIN RD	Spotsylvania	VA	22551
14227 LONESOME PINE RD	Spotsylvania	VA	22551
14230 FOX HOLE LN	Spotsylvania	VA	22551
14230 LONESOME PINE RD	Spotsylvania	VA	22551
14244 U S Ford Rd	Fredericksburg	VA	22407
1426 LOG CABIN RD	Beaverdam	VA	23015
14300 Spotswood Furnace Rd	Fredericksburg	VA	22407-1938
14301 CEDAR PLANTATION RD	Spotsylvania	VA	22551
14301 River Junction Dr	Fredericksburg	VA	22407-9005
14302 W CATHARPIN RD	Spotsylvania	VA	22551
14304 Spotswood Furnace Rd	Fredericksburg	VA	22407-1938
14306 FOX HOLE LN	Spotsylvania	VA	22551
14306 FOX HOLE LN	Spotsylvania	VA	22551
14308 Spotswood Furnace Rd	Fredericksburg	VA	22407-1938
1431 LOG CABIN RD	Beaverdam	VA	23015
14310 CEDAR PLANTATION RD	Spotsylvania	VA	22551
14310 FOX TROT CT	Spotsylvania	VA	22551
14311 W CATHARPIN RD	Spotsylvania	VA	22551
14315 W CATHARPIN RD	Spotsylvania	VA	22551
14316 Spotswood Furnace Rd	Fredericksburg	VA	22407-1938
14317 Spotswood Furnace Rd	Fredericksburg	VA	22407-1939
14319 Spotswood Furnace Rd	Fredericksburg	VA	22407-1939
14319 W CATHARPIN RD	Spotsylvania	VA	22551
14320 FOX HOLE LN	Spotsylvania	VA	22551
14320 FOX TROT CT	Spotsylvania	VA	22551
14321 FOX HOLE LN	Spotsylvania	VA	22551
14325 W CATHARPIN RD	Spotsylvania	VA	22551
14326 FOX TROT CT	Spotsylvania	VA	22551
14329 W CATHARPIN RD	Spotsylvania	VA	22551
14330 FOX TROT CT	Spotsylvania	VA	22551

14331 FOX TROT CT	Spotsylvania	VA	22551
14341 FOX TROT CT	Spotsylvania	VA	22551
14351 FOX TROT CT	Spotsylvania	VA	22551
14360 FOX TROT CT	Spotsylvania	VA	22551
14401 HOUSTON LN	Spotsylvania	VA	22551
14406 Spotswood Furnace Rd	Fredericksburg	VA	22407-1936
14408 W Catharpin Rd	Spotsylvania	VA	22551-5545
14500 HOUSTON LN	Spotsylvania	VA	22551
14501 Spotswood Furnace Rd	Fredericksburg	VA	22407-1935
14507 Spotswood Furnace Rd	Fredericksburg	VA	22407-1935
14510 DANDELION DR	Spotsylvania	VA	22551
14510 NATURES TRL	Spotsylvania	VA	22551
14511 DANDELION DR	Spotsylvania	VA	22551
14514 DANDELION DR	Spotsylvania	VA	22551
14520 NATURES TRL	Spotsylvania	VA	22551
14520 Woolfolk Rd	Spotsylvania	VA	22551-5893
14525 HOUSTON LN	Spotsylvania	VA	22551
14530 NATURES TRL	Spotsylvania	VA	22551
14601 HOUSTON LN	Spotsylvania	VA	22551
14628 Woolfolk Rd	Spotsylvania	VA	22551-5884
14700 CREEPING WILLOW LN	Spotsylvania	VA	22551
14710 JONES POWELL RD	Spotsylvania	VA	22551
14711 CREEPING WILLOW LN	Spotsylvania	VA	22551
14715 SPOTSWOOD FURNACE RD	Fredericksburg	VA	22407
14728 Spotswood Furnace Rd	Fredericksburg	VA	22407-1930
14730 FOREMOST FARMS LN	Spotsylvania	VA	22551
14734 Spotswood Furnace Rd	Fredericksburg	VA	22407-1930
14735 Spotswood Furnace Rd	Fredericksburg	VA	22407-1931
14800 FOREMOST FARMS LN	Spotsylvania	VA	22551
14810 DOVEY RD	Spotsylvania	VA	22551
14818 Woolfolk Rd	Spotsylvania	VA	22551-5853
14820 WOOLFOLK RD	Spotsylvania	VA	22551
14828 SPOTSWOOD FURNACE RD	Fredericksburg	VA	22407
14912 Laurel Point Ln	Spotsylvania	VA	22551-5891
14937 Jones Powell Rd	Spotsylvania	VA	22551-5845
1500 LOG CABIN RD	Beaverdam	VA	23015
15037 Jones Powell Rd	Spotsylvania	VA	22551-5847
1507 LOG CABIN RD	Beaverdam	VA	23015
15100 Jones Powell Rd	Spotsylvania	VA	22551-5887
15107 OVERLOOK RD	Fredericksburg	VA	22407
15117 OVERLOOK RD	Fredericksburg	VA	22407
15140 FAULKNER LN	Ruther Glen	VA	22546
1515 LOG CABIN RD	Beaverdam	VA	23015
15152 FAULKNER LN	Ruther Glen	VA	22546
1517 BUTLER RD	Beaverdam	VA	23015
15217 Spotswood Furnace Rd	Fredericksburg	VA	22407-1548
15300 SUNSET HARBOR BLVD	Mineral	VA	23117

15300 Sunset Harbour Blvd	Mineral	VA	23117-9629
15309 Spotswood Furnace Rd	Fredericksburg	VA	22407-1550
15400 SHILOH SPRINGS DR	Spotsylvania	VA	22551
15408 SUNSET HARBOUR BLVD	Mineral	VA	23117
15413 Spotswood Furnace Rd	Fredericksburg	VA	22407-1552
15421 Spotswood Furnace Rd	Fredericksburg	VA	22407-1552
15500 Glamorgan Way	Mineral	VA	23117-5084
15500 HAZEL TALLEY LN	Mineral	VA	23117
15500 ORANGE SPRINGS RD	Spotsylvania	VA	22551
15501 ORANGE SPRINGS RD	Spotsylvania	VA	22551
15555 ORANGE SPRINGS RD	Spotsylvania	VA	22551
15734 ORANGE SPRINGS RD	Spotsylvania	VA	22551
15740 Orange Springs Rd	Spotsylvania	VA	22551-5620
15800 DAYS BRIDGE RD	Mineral	VA	23117
1600 BUTLER RD	Beaverdam	VA	23015
1600 LOG CABIN RD	Beaverdam	VA	23015
1601 Butler Rd	Beaverdam	VA	23015-9558
16010 Monrovia Rd	Mineral	VA	23117-9686
16025 Days Bridge Rd	Mineral	VA	23117-9675
1605 BUTLER RD	Beaverdam	VA	23015
16100 HARRIS CT	Orange	VA	22960
16129 MONROVIA RD	Mineral	VA	23117
16136 Monrovia Rd	Mineral	VA	23117-9687
16201 HICKORY CUT LN	Mineral	VA	23117
16205 HICKORY CUT LN	Mineral	VA	23117
16209 HICKORY CUT LN	Mineral	VA	23117
1621 BUTLER RD	Beaverdam	VA	23015
1621 LOG CABIN RD	Beaverdam	VA	23015
16213 HICKORY CUT LN	Mineral	VA	23117
16217 HICKORY CUT LN	Mineral	VA	23117
16221 HICKORY CUT LN	Mineral	VA	23117
1625 LOG CABIN RD	Beaverdam	VA	23015
1629 LOG CABIN RD	Beaverdam	VA	23015
1630 BUTLER RD	Beaverdam	VA	23015
1631 BUTLER RD	Beaverdam	VA	23015
16401 Monrovia Rd	Mineral	VA	23117-9688
16900 COALSONS LN	Spotsylvania	VA	22551
1700 BUTLER RD	Beaverdam	VA	23015
1700 CADEN LN	Beaverdam	VA	23015
1700 LOG CABIN RD	Beaverdam	VA	23015
17034 MONROVIA RD	Orange	VA	22960
1705 CADEN LN	Beaverdam	VA	23015
1710 LOG CABIN RD	Beaverdam	VA	23015
17100 MONROVIA RD	Orange	VA	22960
1711 BUTLER RD	Beaverdam	VA	23015
1711 CADEN LN	Beaverdam	VA	23015
1720 LOG CABIN RD	Beaverdam	VA	23015

1721 BUTLER RD	Beaverdam	VA	23015
1724 CADEN LN	Beaverdam	VA	23015
1725 Butler Rd	Beaverdam	VA	23015-9557
1728 COUNTRY RD	Beaverdam	VA	23015
1730 COUNTRY RD	Beaverdam	VA	23015
1731 BUTLER RD	Beaverdam	VA	23015
1731 LOG CABIN RD	Beaverdam	VA	23015
1733 CADEN LN	Beaverdam	VA	23015
1735 LOG CABIN RD	Beaverdam	VA	23015
1740 LOG CABIN RD	Beaverdam	VA	23015
1741 BUTLER RD	Beaverdam	VA	23015
1750 LOG CABIN RD	Beaverdam	VA	23015
1800 WILDLIFE RUN	Beaverdam	VA	23015
1801 BUTLER RD	Beaverdam	VA	23015
1801 WILDLIFE RUN	Beaverdam	VA	23015
1805 WILDLIFE RUN	Beaverdam	VA	23015
1808 WILDLIFE RUN	Beaverdam	VA	23015
1809 WILDLIFE RUN	Beaverdam	VA	23015
1810 COUNTRY RD	Beaverdam	VA	23015
1811 BUTLER RD	Beaverdam	VA	23015
1812 WILDLIFE RUN	Beaverdam	VA	23015
1813 WILDLIFE RUN	Beaverdam	VA	23015
1814 COUNTRY RD	Beaverdam	VA	23015
1815 COUNTRY RD	Beaverdam	VA	23015
1816 BUTLER RD	Beaverdam	VA	23015
1816 WILDLIFE RUN	Beaverdam	VA	23015
1817 WILDLIFE RUN	Beaverdam	VA	23015
1821 Butler Rd	Beaverdam	VA	23015-9556
1821 WILDLIFE RUN	Beaverdam	VA	23015
1823 LOG CABIN RD	Beaverdam	VA	23015
1823 MT OLIVE RD	Beaverdam	VA	23015
1825 BUTLER RD	Beaverdam	VA	23015
1825 WILDLIFE RUN	Beaverdam	VA	23015
1827 COUNTRY RD	Beaverdam	VA	23015
1829 WILDLIFE RUN	Beaverdam	VA	23015
1830 WILDLIFE RUN	Beaverdam	VA	23015
1831 Butler Rd	Beaverdam	VA	23015-9556
1833 MT OLIVE RD	Beaverdam	VA	23015
1841 BUTLER RD	Beaverdam	VA	23015
1841 MT OLIVE RD	Beaverdam	VA	23015
18449 COUNTRY RD	Beaverdam	VA	23015
18467 COUNTRY RD	Beaverdam	VA	23015
18482 COUNTRY RD	Beaverdam	VA	23015
1900 COUNTRY RD	Beaverdam	VA	23015
1900 NEVES RD	Beaverdam	VA	23015
1901 WIGGLESWORTH RD	Beaverdam	VA	23015
1901 WILDLIFE RUN	Beaverdam	VA	23015

19013 COUNTRY RD	Beaverdam	VA	23015
19016 COUNTRY RD	Beaverdam	VA	23015
19017 COUNTRY RD	Beaverdam	VA	23015
1905 MT OLIVE RD	Beaverdam	VA	23015
1905 WILDLIFE RUN	Beaverdam	VA	23015
1909 NEVES RD	Beaverdam	VA	23015
1909 WILDLIFE RUN	Beaverdam	VA	23015
1912 NEVES RD	Beaverdam	VA	23015
1913 COUNTRY RD	Beaverdam	VA	23015
1913 Log Cabin Rd	Beaverdam	VA	23015-9515
1913 MT OLIVE RD	Beaverdam	VA	23015
1921 BUTLER RD	Beaverdam	VA	23015
1921 WIGGLESWORTH RD	Beaverdam	VA	23015
1922 COUNTRY RD	Beaverdam	VA	23015
19228 COUNTRY RD	Beaverdam	VA	23015
1923 MT OLIVE RD	Beaverdam	VA	23015
1925 Log Cabin Rd	Beaverdam	VA	23015-9515
1931 BUTLER RD	Beaverdam	VA	23015
1933 MT OLIVE RD	Beaverdam	VA	23015
1943 MT OLIVE RD	Beaverdam	VA	23015
1951 MT OLIVE RD	Beaverdam	VA	23015
1952 MT OLIVE RD	Beaverdam	VA	23015
2000 COUNTRY RD	Beaverdam	VA	23015
2001 WIGGLESWORTH RD	Beaverdam	VA	23015
2002 COUNTRY RD	Beaverdam	VA	23015
2005 COUNTRY RD	Beaverdam	VA	23015
2006 COUNTRY RD	Beaverdam	VA	23015
2009 COUNTRY RD	Beaverdam	VA	23015
2011 BUTLER RD	Beaverdam	VA	23015
2011 MT OLIVE RD	Beaverdam	VA	23015
2011 WIGGLESWORTH RD	Beaverdam	VA	23015
2012 COUNTRY RD	Beaverdam	VA	23015
2013 COUNTRY RD	Beaverdam	VA	23015
2018 COUNTRY RD	Beaverdam	VA	23015
202 Oak Crest 202 A Dr	Partlow	VA	22534
2021 MT OLIVE RD	Beaverdam	VA	23015
2024 MT OLIVE RD	Beaverdam	VA	23015
2028 COUNTRY RD	Beaverdam	VA	23015
2031 MT OLIVE RD	Beaverdam	VA	23015
2032 MT OLIVE RD	Beaverdam	VA	23015
2036 LOG CABIN RD	Beaverdam	VA	23015
2036 MT OLIVE RD	Beaverdam	VA	23015
2037 LOG CABIN RD	Beaverdam	VA	23015
2037 MT OLIVE RD	Beaverdam	VA	23015
204 Oak Crest Dr	Partlow	VA	22534-9726
2040 MT OLIVE RD	Beaverdam	VA	23015
2044 MT OLIVE RD	Beaverdam	VA	23015

2045 MT OLIVE RD	Beaverdam	VA	23015
205 Horseshoe Dr	Spotsylvania	VA	22551-3205
205 Oak Crest Dr	Partlow	VA	22534-9726
2057 MT OLIVE RD	Beaverdam	VA	23015
2060 MT OLIVE RD	Beaverdam	VA	23015
2066 MT OLIVE RD	Beaverdam	VA	23015
2100 MT OLIVE RD	Beaverdam	VA	23015
2101 BUTLER RD	Beaverdam	VA	23015
2101 COUNTRY RD	Beaverdam	VA	23015
2105 MT OLIVE RD	Beaverdam	VA	23015
2107 LOG CABIN RD	Beaverdam	VA	23015
2109 GINGER LN	Beaverdam	VA	23015
2109 LOG CABIN RD	Beaverdam	VA	23015
2109 MT OLIVE RD	Beaverdam	VA	23015
211 Horseshoe Dr	Spotsylvania	VA	22551-3205
211 Oak Crest 211a Dr	Partlow	VA	22534
2110 GINGER LN	Beaverdam	VA	23015
2113 COUNTRY RD	Beaverdam	VA	23015
2114 COUNTRY RD	Beaverdam	VA	23015
2116 LOG CABIN RD	Beaverdam	VA	23015
2118 GINGER LN	Beaverdam	VA	23015
2119 GINGER LN	Beaverdam	VA	23015
2121 BUTLER RD	Beaverdam	VA	23015
2124 GINGER LN	Beaverdam	VA	23015
2127 COUNTRY RD	Beaverdam	VA	23015
2129 GINGER LN	Beaverdam	VA	23015
213 Horseshoe Dr	Spotsylvania	VA	22551-3205
213 Oak Crest 213 A Dr	Partlow	VA	22534
2130 GINGER LN	Beaverdam	VA	23015
2131 BUTLER RD	Beaverdam	VA	23015
2133 MT OLIVE RD	Beaverdam	VA	23015
2135 GINGER LN	Beaverdam	VA	23015
216 Horseshoe Dr	Spotsylvania	VA	22551-3204
217 Horseshoe Dr	Spotsylvania	VA	22551-3205
2200 WOODSON HOLLOW RD	Beaverdam	VA	23015
2201 BUTLER RD	Beaverdam	VA	23015
2201 Partlow Rd	Beaverdam	VA	23015-9566
2201 WOODSON HOLLOW RD	Beaverdam	VA	23015
2204 PARTLOW RD	Beaverdam	VA	23015
2205 MT OLIVE RD	Beaverdam	VA	23015
2212 COUNTRY RD	Beaverdam	VA	23015
2216 PARTLOW RD	Beaverdam	VA	23015
222 HORSESHOE DR	Spotsylvania	VA	22551
2220 PARTLOW RD	Beaverdam	VA	23015
2221 BUTLER RD	Beaverdam	VA	23015
2222 COUNTRY RD	Beaverdam	VA	23015
2223 COUNTRY RD	Beaverdam	VA	23015

2225 ARRITT RD	Bumpass	VA	23024
2225 MT OLIVE RD	Beaverdam	VA	23015
2225 PARTLOW RD	Beaverdam	VA	23015
2227 COUNTRY RD	Beaverdam	VA	23015
2227 MT OLIVE RD	Beaverdam	VA	23015
2229 PARTLOW RD	Beaverdam	VA	23015
2231 COUNTRY RD	Beaverdam	VA	23015
2233 ARRITT RD	Bumpass	VA	23024
2236 PARTLOW RD	Beaverdam	VA	23015
2240 PARTLOW RD	Beaverdam	VA	23015
2241 TOWER RD	Beaverdam	VA	23015
2243 TOWER RD	Beaverdam	VA	23015
2246 PARTLOW RD	Beaverdam	VA	23015
2249 PARTLOW RD	Beaverdam	VA	23015
2252 PARTLOW RD	Beaverdam	VA	23015
2266 ARRITT RD	Bumpass	VA	23024
227 HORSESHOE DR	Spotsylvania	VA	22551
228 Horseshoe Spur	Spotsylvania	VA	22551-3206
229 Horseshoe Spur	Spotsylvania	VA	22551-3206
2300 ARRITT RD	Bumpass	VA	23024
2300 PARTLOW RD	Beaverdam	VA	23015
2300 WATERSIDE DR	Bumpass	VA	23024
2301 PARTLOW RD	Beaverdam	VA	23015
2301 WATERSIDE DR	Bumpass	VA	23024
2302 DELANEY RD	Beaverdam	VA	23015
2306 Butler Rd	Beaverdam	VA	23015-9552
2306 WATERSIDE DR	Bumpass	VA	23024
2308 PARTLOW RD	Beaverdam	VA	23015
2310 Butler Rd	Beaverdam	VA	23015-9552
2311 BUTLER RD	Beaverdam	VA	23015
2312 DELANEY RD	Beaverdam	VA	23015
2314 ARRITT RD	Bumpass	VA	23024
2319 WATERSIDE DR	Bumpass	VA	23024
2320 PARTLOW RD	Beaverdam	VA	23015
2323 Arritt Rd	Bumpass	VA	23024-9614
2324 PARTLOW RD	Beaverdam	VA	23015
2325 WATERSIDE DR	Bumpass	VA	23024
2329 WATERSIDE DR	Bumpass	VA	23024
2332 RED EARTH LN	Beaverdam	VA	23015
2333 WATERSIDE DR	Bumpass	VA	23024
2334 MT OLIVE RD	Beaverdam	VA	23015
2338 RED EARTH LN	Beaverdam	VA	23015
2343 WATERSIDE DR	Bumpass	VA	23024
2344 MT OLIVE RD	Beaverdam	VA	23015
2346 MT OLIVE RD	Beaverdam	VA	23015
2348 MT OLIVE RD	Beaverdam	VA	23015
2348 WATERSIDE DR	Bumpass	VA	23024

2350 Partlow Rd	Beaverdam	VA	23015-9547
2356 MT OLIVE RD	Beaverdam	VA	23015
240 Horseshoe Dr	Spotsylvania	VA	22551-3204
2400 BUTLER RD	Beaverdam	VA	23015
2400 Mount Olive Rd	Beaverdam	VA	23015-9529
2400 RED EARTH LN	Beaverdam	VA	23015
2401 BUTLER RD	Beaverdam	VA	23015
2401 Partlow Rd	Beaverdam	VA	23015-9546
2405 HORSESHOE BEND DR	Bumpass	VA	23024
2407 BUTLER RD	Beaverdam	VA	23015
2407 HORSESHOE BEND DR	Bumpass	VA	23024
2408 HORSESHOE BEND DR	Bumpass	VA	23024
2410 BUTLER RD	Beaverdam	VA	23015
2412 HORSESHOE BEND DR	Bumpass	VA	23024
2413 ARRITT RD	Bumpass	VA	23024
2413 HORSESHOE BEND DR	Bumpass	VA	23024
2416 HORSESHOE BEND DR	Bumpass	VA	23024
2417 HORSESHOE BEND DR	Bumpass	VA	23024
2418 HORSESHOE BEND DR	Bumpass	VA	23024
2420 BUTLER RD	Beaverdam	VA	23015
2420 MT OLIVE RD	Beaverdam	VA	23015
2430 Butler Rd	Beaverdam	VA	23015-9551
2440 Partlow Rd	Beaverdam	VA	23015-9546
2446 MT OLIVE RD	Beaverdam	VA	23015
2501 ARRITT RD	Bumpass	VA	23024
2516 SMITH RD	Beaverdam	VA	23015
2519 ARRITT RD	Bumpass	VA	23024
2531 ARRITT RD	Bumpass	VA	23024
2532 SMITH RD	Beaverdam	VA	23015
2601 Partlow Rd	Beaverdam	VA	23015-9544
2612 Partlow Rd	Beaverdam	VA	23015-9544
2625 ARRITT RD	Bumpass	VA	23024
2637 ARRITT RD	Bumpass	VA	23024
2655 MT OLIVE RD	Beaverdam	VA	23015
2700 LITTLE GUNSTOCK RD	Bumpass	VA	23024
2700 SMITH RD	Beaverdam	VA	23015
2701 MT OLIVE RD	Beaverdam	VA	23015
2705 MT OLIVE RD	Beaverdam	VA	23015
2707 MT OLIVE RD	Beaverdam	VA	23015
2708 LITTLE GUNSTOCK RD	Bumpass	VA	23024
2712 Little Gunstock Rd	Bumpass	VA	23024-8882
2713 MT OLIVE RD	Beaverdam	VA	23015
2715 ARRITT RD	Bumpass	VA	23024
2716 LITTLE GUNSTOCK RD	Bumpass	VA	23024
2717 MT OLIVE RD	Beaverdam	VA	23015
2720 LITTLE GUNSTOCK RD	Bumpass	VA	23024
2724 LITTLE GUNSTOCK RD	Bumpass	VA	23024

2725 MT OLIVE RD	Beaverdam	VA	23015
2728 LITTLE GUNSTOCK RD	Bumpass	VA	23024
2733 MT OLIVE RD	Beaverdam	VA	23015
2745 MT OLIVE RD	Beaverdam	VA	23015
2812 WALLERS QUARTERS RD	Bumpass	VA	23024
2814 MT OLIVE RD	Beaverdam	VA	23015
2816 MT OLIVE RD	Beaverdam	VA	23015
2820 AMY DR	Bumpass	VA	23024
2820 PARTLOW RD	Beaverdam	VA	23015
2824 AMY DR	Bumpass	VA	23024
2824 SMITH RD	Beaverdam	VA	23015
2826 MT OLIVE RD	Beaverdam	VA	23015
2832 SMITH RD	Beaverdam	VA	23015
2847 MT OLIVE RD	Beaverdam	VA	23015
2850 SMITH RD	Beaverdam	VA	23015
2900 BRENTS LANDING RD	Bumpass	VA	23024
2900 MT OLIVE RD	Beaverdam	VA	23015
2900 WILLISTON LN	Ruther Glen	VA	22546
2901 KELLISON WAY	Partlow	VA	22534
2901 MT OLIVE RD	Beaverdam	VA	23015
2904 Blount Dr	Bumpass	VA	23024-8895
2904 WILLISTON LN	Ruther Glen	VA	22546
2906 BLOUNT DR	Bumpass	VA	23024
2906 WILLISTON LN	Ruther Glen	VA	22546
2910 BLOUNT DR	Bumpass	VA	23024
2910 FOREST RD	Partlow	VA	22534
2911 FOREST RD	Partlow	VA	22534
2911 KELLISON WAY	Partlow	VA	22534
2926 Lewiston Rd	Bumpass	VA	23024-9651
2928 RUSSELL MINOR LN	Bumpass	VA	23024
2935 MINOR RD	Bumpass	VA	23024
2952 Lewiston Rd	Bumpass	VA	23024-9651
2964 Rouse Ln	Partlow	VA	22534-9591
3 River Bluffs Dr	Fredericksburg	VA	22407-2311
300 GRANITE RD	Spotsylvania	VA	22553
3000 SHIRLEYS HILL RD	Partlow	VA	22534
3004 PARTLOW RD	Partlow	VA	22534
3005 FOREST RD	Partlow	VA	22534
3008 PARTLOW RD	Partlow	VA	22534
3010 SHIRLEYS HILL RD	Partlow	VA	22534
30168 TATUM RD	Spotsylvania	VA	22551
3025 Partlow Rd	Partlow	VA	22534-9571
3030 PARTLOW RD	Partlow	VA	22534
3030 SHIRLEYS HILL RD	Partlow	VA	22534
3031 SHIRLEYS HILL RD	Partlow	VA	22534
3041 Minor Rd	Bumpass	VA	23024-8857
3049 Partlow Rd	Partlow	VA	22534-9571

3100 SHIRLEYS HILL RD	Partlow	VA	22534
3101 DANBURY CIR	Spotsylvania	VA	22551
3103 DANBURY CIR	Spotsylvania	VA	22551
3105 Danbury Cir	Spotsylvania	VA	22551-3096
3107 SHIRLEYS HILL RD	Partlow	VA	22534
3113 DANBURY CIR	Spotsylvania	VA	22551
3115 Partlow Rd	Partlow	VA	22534-9570
3117 DANBURY CIR	Spotsylvania	VA	22551
3135 Partlow Rd	Partlow	VA	22534-9570
3139 PARTLOW RD	Partlow	VA	22534
3140 SUMMIT CROSSING RD	Fredericksburg	VA	22408
3148 SUMMIT CROSSING RD	Fredericksburg	VA	22408
3201 Blount Dr	Bumpass	VA	23024-9615
3201 SHIRLEYS HILL RD	Partlow	VA	22534
3218 Massaponax Church Rd	Fredericksburg	VA	22408-8780
3219 Danbury Cir	Spotsylvania	VA	22551-3097
3223 DANBURY CIR	Spotsylvania	VA	22551
3227 DANBURY CIR	Spotsylvania	VA	22551
3231 DANBURY CIR	Spotsylvania	VA	22551
3231 Partlow Rd	Partlow	VA	22534-9569
3300 PARTLOW RD	Partlow	VA	22534
3304 DEER TRACK RD	Spotsylvania	VA	22551
3309 Partlow Rd	Partlow	VA	22534-9568
3320 DEER TRACK RD	Spotsylvania	VA	22551
3322 Massaponax Church Rd	Fredericksburg	VA	22408-8779
3328 Partlow Rd	Partlow	VA	22534-9568
3332 SUMMIT CROSSING RD	Fredericksburg	VA	22408
3351 WINDING RD	Partlow	VA	22534
3360 Winding Rd	Partlow	VA	22534-9523
3361 WINDING RD	Partlow	VA	22534
3365 WINDING RD	Partlow	VA	22534
3367 WINDING RD	Partlow	VA	22534
3371 WINDING RD	Partlow	VA	22534
3398 SWISSVALE DR	Partlow	VA	22534
3401 Danbury Cir	Spotsylvania	VA	22551-3099
3401 PARTLOW RD	Partlow	VA	22534
3401 SHIRLEYS HILL RD	Partlow	VA	22534
3405 SMITH POINT LN	Bumpass	VA	23024
3411 SADDLEBROOKE DR	Spotsylvania	VA	22551
3413 PARTLOW RD	Partlow	VA	22534
3415 SADDLEBROOKE DR	Spotsylvania	VA	22551
3417 HIDDEN ACRES WAY	Partlow	VA	22534
3417 PARTLOW RD	Partlow	VA	22534
3421 Lewiston Rd	Bumpass	VA	23024-9657
3421 SADDLEBROOKE DR	Spotsylvania	VA	22551
3425 Lewiston Rd	Bumpass	VA	23024-9657
3431 WINDING RD	Partlow	VA	22534

3436 Massaponax Church Rd	Fredericksburg	VA	22408-8778
3437 WINDING RD	Partlow	VA	22534
3441 SHIRLEYS HILL RD	Partlow	VA	22534
3501 HIDDEN ACRES WAY	Partlow	VA	22534
3501 SUMMIT CROSSING RD	Fredericksburg	VA	22408
3501 WINDING RD	Partlow	VA	22534
3502 WINDING RD	Partlow	VA	22534
3508 WINDING RD	Partlow	VA	22534
3509 HIDDEN ACRES WAY	Partlow	VA	22534
3509 PARTLOW RD	Partlow	VA	22534
3510 SHIRLEYS HILL RD	Partlow	VA	22534
3515 SHIRLEYS HILL RD	Partlow	VA	22534
3516 Saddlebrooke Dr	Spotsylvania	VA	22551-3023
3517 HIDDEN ACRES WAY	Partlow	VA	22534
3520 SHIRLEYS HILL RD	Partlow	VA	22534
3522 SHIRLEYS HILL RD	Partlow	VA	22534
3525 HIDDEN ACRES WAY	Partlow	VA	22534
3528 WINDING RD	Partlow	VA	22534
3533 HIDDEN ACRES WAY	Partlow	VA	22534
3533 Summit Crossing Rd	Fredericksburg	VA	22408-0457
3534 WINDING RD	Partlow	VA	22534
3540 SHIRLEYS HILL RD	Partlow	VA	22534
3540 WINDING RD	Partlow	VA	22534
3542 Summit Crossing Rd	Fredericksburg	VA	22408-0456
3548 WINDING RD	Partlow	VA	22534
3558 WINDING RD	Partlow	VA	22534
3600 LEE HILL SCHOOL DR	Fredericksburg	VA	22408
3600 Shirleys Hill Rd	Partlow	VA	22534-3060
3601 BURTON RD	Bumpass	VA	23024
3603 SHIRLEYS HILL RD	Partlow	VA	22534
3605 Summit Crossing Rd	Fredericksburg	VA	22408-0459
3606 Burton Rd	Bumpass	VA	23024-9687
3607 HIDDEN ACRES WAY	Partlow	VA	22534
3609 Lewiston Rd	Bumpass	VA	23024-9659
3609 Partlow Rd	Partlow	VA	22534-9679
3611 SHIRLEYS HILL RD	Partlow	VA	22534
3611 SKYVIEW LN	Partlow	VA	22534
3617 HIDDEN ACRES WAY	Partlow	VA	22534
3620 SHIRLEYS HILL RD	Partlow	VA	22534
3620 SKYVIEW LN	Partlow	VA	22534
3622 SHIRLEYS HILL RD	Partlow	VA	22534
3625 OVERVIEW DR	Fredericksburg	VA	22408
3625 SKYVIEW LN	Partlow	VA	22534
3628 SHIRLEYS HILL RD	Partlow	VA	22534
3631 SHIRLEYS HILL RD	Partlow	VA	22534
3631 SKYVIEW LN	Partlow	VA	22534
3634 SHIRLEYS HILL RD	Partlow	VA	22534

3636 Lewiston Rd	Bumpass	VA	23024-9659
3640 SHIRLEYS HILL RD	Partlow	VA	22534
3641 SHIRLEYS HILL RD	Partlow	VA	22534
3644 LEWISTON RD	Bumpass	VA	23024
3650 SHIRLEYS HILL RD	Partlow	VA	22534
3651 SHIRLEYS HILL RD	Partlow	VA	22534
3670 SHIRLEYS HILL RD	Partlow	VA	22534
3700 Breaknock Rd	Bumpass	VA	23024-9644
3700 Guinea Station Rd	Fredericksburg	VA	22408-0402
3700 IRVINE ST	Spotsylvania	VA	22551
3700 SHIRLEYS HILL RD	Partlow	VA	22534
3701 LABRADOR LN	Partlow	VA	22534
3705 LABRADOR LN	Partlow	VA	22534
3709 LABRADOR LN	Partlow	VA	22534
3714 SHIRLEYS HILL RD	Partlow	VA	22534
3715 MOON SHADOW LN	Partlow	VA	22534
3716 MOON SHADOW LN	Partlow	VA	22534
3718 MOON SHADOW LN	Partlow	VA	22534
3720 MOON SHADOW LN	Partlow	VA	22534
3721 MOON SHADOW LN	Partlow	VA	22534
3725 Breaknock Rd	Bumpass	VA	23024-9644
3728 MOON SHADOW LN	Partlow	VA	22534
3737 MOON SHADOW LN	Partlow	VA	22534
3740 MOON SHADOW LN	Partlow	VA	22534
3742 BREAKNOCK RD	Bumpass	VA	23024
3749 Breaknock Rd	Bumpass	VA	23024-9644
3758 MOON SHADOW LN	Partlow	VA	22534
3764 MOON SHADOW LN	Partlow	VA	22534
3800 Breaknock Rd	Bumpass	VA	23024-9643
3800 OUTER BANKS LN	Bumpass	VA	23024
3800 SHIRLEYS HILL RD	Partlow	VA	22534
3801 HONEY LN	Fredericksburg	VA	22408
3801 IRVINE ST	Spotsylvania	VA	22551
3801 OUTER BANKS LN	Bumpass	VA	23024
3801 SHIRLEYS HILL RD	Partlow	VA	22534
3804 OUTER BANKS LN	Bumpass	VA	23024
3807 OUTER BANKS LN	Bumpass	VA	23024
3808 OUTER BANKS LN	Bumpass	VA	23024
3810 SKY ROCKET LN	Partlow	VA	22534
3811 OUTER BANKS LN	Bumpass	VA	23024
3812 OUTER BANKS LN	Bumpass	VA	23024
3813 Massaponax Church Rd	Fredericksburg	VA	22408-8742
3816 OUTER BANKS LN	Bumpass	VA	23024
3820 Outer Banks Ln	Bumpass	VA	23024-2114
3830 FOREST GREEN LN	Partlow	VA	22534
3830 HONEY LN	Fredericksburg	VA	22408
3831 Breaknock Rd	Bumpass	VA	23024-9643

3834 HONEY LN	Fredericksburg	VA	22408
3841 FOREST GREEN LN	Partlow	VA	22534
3900 JASPER LN	Partlow	VA	22534
3900 LEWISTON RD	Bumpass	VA	23024
3900 WATER FRONT CT	Bumpass	VA	23024
3901 Breaknock Rd	Bumpass	VA	23024-9200
3901 IRVINE ST	Spotsylvania	VA	22551
3902 Guinea Station Rd	Fredericksburg	VA	22408-8860
3902 Tasha Ln	Fredericksburg	VA	22408-0470
3905 Tasha Ln	Fredericksburg	VA	22408-0470
3905 WATER FRONT CT	Bumpass	VA	23024
3907 PARTLOW RD	Partlow	VA	22534
3907 TASHA LN	Fredericksburg	VA	22408
3909 PINEBROOK CT	Partlow	VA	22534
3909 WATER FRONT CT	Bumpass	VA	23024
3910 Tasha Ln	Fredericksburg	VA	22408-0470
3911 PARTLOW RD	Partlow	VA	22534
3915 IRVINE ST	Spotsylvania	VA	22551
3916 IRVINE ST	Spotsylvania	VA	22551
3916 PINEBROOK CT	Partlow	VA	22534
3917 SHEPHERDS RD	Partlow	VA	22534
3918 Guinea Station Rd	Fredericksburg	VA	22408-8860
3920 SHEPHERDS RD	Partlow	VA	22534
3921 IRVINE ST	Spotsylvania	VA	22551
3921 PARTLOW RD	Partlow	VA	22534
3924 PINEBROOK CT	Partlow	VA	22534
3925 PARTLOW RD	Partlow	VA	22534
3925 PINEBROOK CT	Partlow	VA	22534
3928 SHEPHERDS RD	Partlow	VA	22534
3929 PARTLOW RD	Partlow	VA	22534
3935 PARTLOW RD	Partlow	VA	22534
4000 Breaknock Rd	Bumpass	VA	23024-9629
4000 SHEPHERDS RD	Partlow	VA	22534
4001 Guinea Station Rd	Fredericksburg	VA	22408-8859
4001 PARTLOW RD	Partlow	VA	22534
4001 PINEBROOK CT	Partlow	VA	22534
4008 PINEBROOK CT	Partlow	VA	22534
4010 BELAIR PLANTATION DR	Bumpass	VA	23024
4015 PARTLOW RD	Partlow	VA	22534
4016 PINEBROOK CT	Partlow	VA	22534
4017 Guinea Station Rd	Fredericksburg	VA	22408-8859
4018 SHEPHERDS RD	Partlow	VA	22534
4019 SHEPHERDS RD	Partlow	VA	22534
4021 Lewiston Rd	Bumpass	VA	23024-8803
4024 PINEBROOK CT	Partlow	VA	22534
4025 PINEBROOK CT	Partlow	VA	22534
4028 LEWISTON RD	Bumpass	VA	23024

4031 MOSS LN	Bumpass	VA	23024
4033 PARTLOW RD	Partlow	VA	22534
4040 Claiborne Plantation Way	Fredericksburg	VA	22408-0479
4062 Massaponax Church Rd	Fredericksburg	VA	22408-8744
4101 SHEPHERDS RD	Partlow	VA	22534
4104 JASPER LN	Partlow	VA	22534
4105 SHEPHERDS RD	Partlow	VA	22534
4109 PARTLOW RD	Partlow	VA	22534
4110 PARTLOW RD	Partlow	VA	22534
4111 SHEPHERDS RD	Partlow	VA	22534
4116 JASPER LN	Partlow	VA	22534
4116 PARTLOW RD	Partlow	VA	22534
4118 JASPER LN	Partlow	VA	22534
4121 SHEPHERDS RD	Partlow	VA	22534
4123 PARTLOW RD	Partlow	VA	22534
4127 SHEPHERDS RD	Partlow	VA	22534
4128 JASPER LN	Partlow	VA	22534
4132 PARTLOW RD	Partlow	VA	22534
4136 SHEPHERDS RD	Partlow	VA	22534
4200 Massaponax Church Rd	Fredericksburg	VA	22408-8746
4200 SHEPHERDS RD	Partlow	VA	22534
4201 SHEPHERDS RD	Partlow	VA	22534
4205 NUNAS WAY	Woodford	VA	22580
4206 BELAIR PLANTATION DR	Bumpass	VA	23024
4206 PARTLOW RD	Partlow	VA	22534
4206 SHEPHERDS RD	Partlow	VA	22534
4207 SHEPHERDS RD	Partlow	VA	22534
4209 HADAMAR RD	Spotsylvania	VA	22551
4210 Massaponax Church Rd	Fredericksburg	VA	22408-8746
4210 SHEPHERDS RD	Partlow	VA	22534
4211 SHEPHERDS RD	Partlow	VA	22534
4212 Hadamar Rd	Spotsylvania	VA	22551-3051
4213 GUINEA STATION RD	Fredericksburg	VA	22408
4213 HADAMAR RD	Spotsylvania	VA	22551
4215 JOURNEYS END RD	Spotsylvania	VA	22551
4216 SHEPHERDS RD	Partlow	VA	22534
4217 GUINEA STATION RD	Fredericksburg	VA	22408
4217 HADAMAR RD	Spotsylvania	VA	22551
4217 PARTLOW RD	Partlow	VA	22534
4217 SHEPHERDS RD	Partlow	VA	22534
4221 HADAMAR RD	Spotsylvania	VA	22551
4221 SHEPHERDS RD	Partlow	VA	22534
4222 BELAIR PLANTATION DR	Bumpass	VA	23024
4222 Shepherds Rd	Partlow	VA	22534-9510
4223 GUINEA STATION RD	Fredericksburg	VA	22408
4223 Ivory Ln	Fredericksburg	VA	22408-0467
4225 HADAMAR RD	Spotsylvania	VA	22551

4227 GUINEA STATION RD	Fredericksburg	VA	22408
4229 HADAMAR RD	Spotsylvania	VA	22551
4233 HADAMAR RD	Spotsylvania	VA	22551
4241 HADAMAR RD	Spotsylvania	VA	22551
4241 Lewiston Rd	Bumpass	VA	23024-8805
4250 Journeys End Rd	Spotsylvania	VA	22551-3103
4257 HADAMAR RD	Spotsylvania	VA	22551
4260 HADAMAR RD	Spotsylvania	VA	22551
4267 HADAMAR RD	Spotsylvania	VA	22551
4300 PARTLOW RD	Partlow	VA	22534
4301 SHEPHERDS RD	Partlow	VA	22534
4303 French Acors Rd	Spotsylvania	VA	22551-2866
4305 SHEPHERDS RD	Partlow	VA	22534
4307 GUINEA STATION RD	Fredericksburg	VA	22408
4309 SHEPHERDS RD	Partlow	VA	22534
4311 GUINEA STATION RD	Fredericksburg	VA	22408
4312 HADAMAR RD	Spotsylvania	VA	22551
4313 HADAMAR RD	Spotsylvania	VA	22551
4313 SHEPHERDS RD	Partlow	VA	22534
4314 SHEPHERDS RD	Partlow	VA	22534
4315 GUINEA STATION RD	Fredericksburg	VA	22408
4316 HADAMAR RD	Spotsylvania	VA	22551
4316 SHEPHERDS RD	Partlow	VA	22534
4317 Lewiston Rd	Bumpass	VA	23024-8806
4319 GUINEA STATION RD	Fredericksburg	VA	22408
4324 WINWOOD LN	Bumpass	VA	23024
4325 Gentry Ln	Bumpass	VA	23024-8834
4329 GENTRY LN	Bumpass	VA	23024
4330 HADAMAR RD	Spotsylvania	VA	22551
4331 HADAMAR RD	Spotsylvania	VA	22551
4335 French Acors Rd	Spotsylvania	VA	22551-2866
4337 GENTRY LN	Bumpass	VA	23024
4400 BRIGGS WAY	Bumpass	VA	23024
4400 SHEPHERDS RD	Partlow	VA	22534
4400 SWISSVALE DR	Partlow	VA	22534
4400 WINWOOD LN	Bumpass	VA	23024
4401 GENTRY LN	Bumpass	VA	23024
4401 SHEPHERDS RD	Partlow	VA	22534
4401 SWISSVALE DR	Partlow	VA	22534
4402 SWISSVALE DR	Partlow	VA	22534
4406 GUINEA STATION RD	Fredericksburg	VA	22408
4407 SWISSVALE DR	Partlow	VA	22534
4408 BERKELEY DR	Partlow	VA	22534
4408 SWISSVALE DR	Partlow	VA	22534
4409 GENTRY LN	Bumpass	VA	23024
4409 HADAMAR RD	Spotsylvania	VA	22551
4409 SHEPHERDS RD	Partlow	VA	22534

4410 BERKELEY DR	Partlow	VA	22534
4410 Wild Acres Ln	Partlow	VA	22534-9740
4410 WILLANN LN	Partlow	VA	22534
4411 WINWOOD LN	Bumpass	VA	23024
4412 GUINEA STATION RD	Fredericksburg	VA	22408
4412 SHEPHERDS HOLW	Partlow	VA	22534
4412 Shepherds Holw	Partlow	VA	22534-9519
4413 LEWISTON RD	Bumpass	VA	23024
4413 Shepherds Rd	Partlow	VA	22534-9511
4415 GUINEA STATION RD	Fredericksburg	VA	22408
4416 GENTRY LN	Bumpass	VA	23024
4417 GUINEA STATION RD	Fredericksburg	VA	22408
4417 LEWISTON RD	Bumpass	VA	23024
4419 HADAMAR RD	Spotsylvania	VA	22551
4420 BOGGS DR	Bumpass	VA	23024
4420 GENTRY LN	Bumpass	VA	23024
4420 GUINEA STATION RD	Fredericksburg	VA	22408
4420 HADAMAR RD	Spotsylvania	VA	22551
4420 Partlow Rd	Partlow	VA	22534-9687
4420 WILLANN LN	Partlow	VA	22534
4421 WILLANN LN	Partlow	VA	22534
4425 SHEPHERDS RD	Partlow	VA	22534
4427 SHEPHERDS RD	Partlow	VA	22534
4428 SHEPHERDS RD	Partlow	VA	22534
4429 DICKERSON RD	Partlow	VA	22534
4429 SHEPHERDS RD	Partlow	VA	22534
4432 SHEPHERDS RD	Partlow	VA	22534
4433 SHEPHERDS RD	Partlow	VA	22534
4436 HADAMAR RD	Spotsylvania	VA	22551
4437 SHEPHERDS RD	Partlow	VA	22534
4439 HADAMAR RD	Spotsylvania	VA	22551
4440 HADAMAR RD	Spotsylvania	VA	22551
4440 Massaponax Church Rd	Fredericksburg	VA	22408-8748
4445 Boggs Dr	Bumpass	VA	23024-8825
4445 DICKERSON RD	Partlow	VA	22534
4500 GUINEA STATION RD	Fredericksburg	VA	22408
4500 HADAMAR RD	Spotsylvania	VA	22551
4500 RILEY LN	Woodford	VA	22580
4500 SHEPHERDS HOLW	Partlow	VA	22534
4500 Shepherds Holw	Partlow	VA	22534-9518
4500 Wild Acres Ln	Partlow	VA	22534-9755
4501 SHEPHERDS HOLW	Partlow	VA	22534
4503 Heartland Way	Fredericksburg	VA	22408-8865
4505 Boggs Dr	Bumpass	VA	23024-8826
4505 Dickerson Rd	Partlow	VA	22534-9531
4505 GUINEA STATION RD	Fredericksburg	VA	22408
4505 PARTLOW RD	Partlow	VA	22534

4505 SHEPHERDS RD	Partlow	VA	22534
4506 RILEY LN	Woodford	VA	22580
4508 DICKERSON RD	Partlow	VA	22534
4508 Massaponax Church Rd	Fredericksburg	VA	22408-8749
4515 JACQUELINE RIDGE WAY	Partlow	VA	22534
4515 SHEPHERDS HOLW	Partlow	VA	22534
4519 SHEPHERDS HOLW	Partlow	VA	22534
4520 JACQUELINE RIDGE WAY	Partlow	VA	22534
4524 DICKERSON RD	Partlow	VA	22534
4524 Lewiston Rd	Bumpass	VA	23024-8808
4525 SHEPHERDS HOLW	Partlow	VA	22534
4528 Massaponax Church Rd	Fredericksburg	VA	22408-8749
4540 SHEPHERDS HOLW	Partlow	VA	22534
4546 HOCKADAY HILL LN	Spotsylvania	VA	22551
4600 FRIENDSHIP WAY	Spotsylvania	VA	22551
4600 JACQUELINE RIDGE WAY	Partlow	VA	22534
4600 LONG ACRES LN	Spotsylvania	VA	22551
4601 Guinea Station Rd	Fredericksburg	VA	22408-8847
4601 JACQUELINE RIDGE WAY	Partlow	VA	22534
4601 Massaponax Church Rd	Fredericksburg	VA	22408-8750
4601 RILEY LN	Woodford	VA	22580
4602 LONG ACRES LN	Spotsylvania	VA	22551
4604 ELMIRA LN	Bumpass	VA	23024
4604 LONG ACRES LN	Spotsylvania	VA	22551
4606 FRIENDSHIP WAY	Spotsylvania	VA	22551
4610 BLAYDES CORNER RD	Spotsylvania	VA	22551
4610 FRIENDSHIP WAY	Spotsylvania	VA	22551
4611 JACQUELINE RIDGE WAY	Partlow	VA	22534
4614 FRIENDSHIP WAY	Spotsylvania	VA	22551
4618 BLAYDES CORNER RD	Spotsylvania	VA	22551
4620 ELMIRA LN	Bumpass	VA	23024
4620 FRIENDSHIP WAY	Spotsylvania	VA	22551
4620 GUINEA STATION RD	Fredericksburg	VA	22408
4620 HALLS DR	Spotsylvania	VA	22551
4620 JACQUELINE RIDGE WAY	Partlow	VA	22534
4621 GUINEA STATION RD	Fredericksburg	VA	22408
4621 JACQUELINE RIDGE WAY	Partlow	VA	22534
4621 SHEPHERDS RD	Partlow	VA	22534
4622 HALLS DR	Spotsylvania	VA	22551
4626 HALLS DR	Spotsylvania	VA	22551
4627 BLAYDES CORNER RD	Spotsylvania	VA	22551
4627 SHEPHERDS RD	Partlow	VA	22534
4630 EDENTON COVE WAY	Bumpass	VA	23024
4630 HALLS DR	Spotsylvania	VA	22551
4635 Courthouse Rd	Mineral	VA	23117-9700
4636 ELMIRA LN	Bumpass	VA	23024
4640 HALLS DR	Spotsylvania	VA	22551

4644 HALLS DR	Spotsylvania	VA	22551
4647 HALLS DR	Spotsylvania	VA	22551
4650 HALLS DR	Spotsylvania	VA	22551
4655 BLAYDES CORNER RD	Spotsylvania	VA	22551
4661 HALLS DR	Spotsylvania	VA	22551
4669 HALLS DR	Spotsylvania	VA	22551
4700 Elmira Ln	Bumpass	VA	23024-8842
4700 GENTRY LN	Bumpass	VA	23024
4700 HOLLY DR	Partlow	VA	22534
4701 GREENBRANCH ST	Partlow	VA	22534
4701 RIVER CREST CT	Fredericksburg	VA	22408
4703 GREENBRANCH ST	Partlow	VA	22534
4703 HOLLY DR	Partlow	VA	22534
4704 GREENBRANCH ST	Partlow	VA	22534
4704 HOLLY DR	Partlow	VA	22534
4704 RIVER CREST CT	Fredericksburg	VA	22408
4705 GREENBRANCH ST	Partlow	VA	22534
4705 HOLLY DR	Partlow	VA	22534
4707 RIVER CREST CT	Fredericksburg	VA	22408
4709 GREENBRANCH ST	Partlow	VA	22534
4709 MUDD TAVERN RD	Woodford	VA	22580
4710 GUINEA STATION RD	Fredericksburg	VA	22408
4710 RIVER CREST CT	Fredericksburg	VA	22408
4713 GREENBRANCH ST	Partlow	VA	22534
4713 RIVER CREST CT	Fredericksburg	VA	22408
4714 DICKERSON RD	Partlow	VA	22534
4717 GREENBRANCH ST	Partlow	VA	22534
4719 GREENBRANCH ST	Partlow	VA	22534
4719 RIVER CREST CT	Fredericksburg	VA	22408
4720 GREENBRANCH ST	Partlow	VA	22534
4720 GUINEA STATION RD	Fredericksburg	VA	22408
4721 Greenbranch St	Partlow	VA	22534-9746
4722 RIVER CREST CT	Fredericksburg	VA	22408
4724 ELMIRA LN	Bumpass	VA	23024
4725 RIVER CREST CT	Fredericksburg	VA	22408
4728 RIVER CREST CT	Fredericksburg	VA	22408
4732 DICKERSON RD	Partlow	VA	22534
4732 ELMIRA LN	Bumpass	VA	23024
4748 DICKERSON RD	Partlow	VA	22534
4756 Massaponax Church Rd	Fredericksburg	VA	22408-8751
4800 GREENBRANCH ST	Partlow	VA	22534
4800 HOLLY DR	Partlow	VA	22534
4801 ARCADIA RD	Woodford	VA	22580
4801 GREENBRANCH ST	Partlow	VA	22534
4801 HOLLY DR	Partlow	VA	22534
4801 MOSER LN	Partlow	VA	22534
4801 TRIBUTARY CT	Fredericksburg	VA	22408

4804 HOLLY DR	Partlow	VA	22534
4805 ARCADIA RD	Woodford	VA	22580
4805 GREENBRANCH ST	Partlow	VA	22534
4806 GREENBRANCH ST	Partlow	VA	22534
4806 HOLLY DR	Partlow	VA	22534
4807 HOLLY DR	Partlow	VA	22534
4808 HOLLY DR	Partlow	VA	22534
4808 Partlow Rd	Partlow	VA	22534-9599
4809 GREENBRANCH ST	Partlow	VA	22534
4810 GREENBRANCH ST	Partlow	VA	22534
4810 HOLLY DR	Partlow	VA	22534
4811 HOLLY DR	Partlow	VA	22534
4812 GREENBRANCH ST	Partlow	VA	22534
4812 Partlow Rd	Partlow	VA	22534-9599
4813 GREENBRANCH ST	Partlow	VA	22534
4815 BLAYDES CORNER RD	Spotsylvania	VA	22551
4817 GREENBRANCH ST	Partlow	VA	22534
4817 Partlow Rd	Partlow	VA	22534-9599
4820 MOSER LN	Partlow	VA	22534
4826 Partlow Rd	Partlow	VA	22534-9599
4830 MOSER LN	Partlow	VA	22534
4839 RIDGE RD	Spotsylvania	VA	22551
4850 MOSER LN	Partlow	VA	22534
4901 GREENBRANCH ST	Partlow	VA	22534
4901 LEWISTON RD	Bumpass	VA	23024
4901 Partlow Rd	Partlow	VA	22534-9514
4901 RIDGE RD	Spotsylvania	VA	22551
4904 HOLLY DR	Partlow	VA	22534
4905 HOLLY DR	Partlow	VA	22534
4906 GREENBRANCH ST	Partlow	VA	22534
4906 Mudd Tavern Rd	Woodford	VA	22580-9612
4908 HOLLY DR	Partlow	VA	22534
4909 GREENBRANCH ST	Partlow	VA	22534
4909 HOLLY DR	Partlow	VA	22534
4910 ARCADIA RD	Woodford	VA	22580
4910 MUDD TAVERN RD	Woodford	VA	22580
4911 GUINEA STATION RD	Fredericksburg	VA	22407
4911 LEWISTON RD	Bumpass	VA	23024
4912 HOLLY DR	Partlow	VA	22534
4913 Partlow Rd	Partlow	VA	22534-9514
4916 MUDD TAVERN RD	Woodford	VA	22580
4919 Massaponax Church Rd	Fredericksburg	VA	22407-8753
4921 LEWISTON RD	Bumpass	VA	23024
4924 Blaydes Corner Rd	Spotsylvania	VA	22551-3063
4925 PARTLOW RD	Partlow	VA	22534
4926 MUDD TAVERN RD	Woodford	VA	22580
4930 LEWISTON RD	Bumpass	VA	23024

4937 Partlow Rd	Partlow	VA	22534-9514
4942 Blaydes Corner Rd	Spotsylvania	VA	22551-3063
4949 Partlow Rd	Partlow	VA	22534-9514
4954 Blaydes Corner Rd	Spotsylvania	VA	22551-3063
4964 Ridge Rd	Spotsylvania	VA	22551-6331
5 APPALOOSA DR	Spotsylvania	VA	22551
5000 CORSAIR TER	Mineral	VA	23117
5000 DICKERSON RD	Partlow	VA	22534
5000 GREENBRANCH ST	Partlow	VA	22534
5000 Guinea Station Rd	Fredericksburg	VA	22407
5000 HOLLY DR	Partlow	VA	22534
5000 Stanfield Rd	Spotsylvania	VA	22551-2836
5001 GREENBRANCH ST	Partlow	VA	22534
5001 HOLLY DR	Partlow	VA	22534
5001 Lewiston Rd	Bumpass	VA	23024-8813
5003 HOLLY DR	Partlow	VA	22534
5004 GREENBRANCH ST	Partlow	VA	22534
5004 Mudd Tavern Rd	Woodford	VA	22580-9621
5005 GREENBRANCH ST	Partlow	VA	22534
5005 HOLLY DR	Partlow	VA	22534
5006 ALTA VISTA LN	Spotsylvania	VA	22551
5007 HOLLY DR	Partlow	VA	22534
5008 GREENBRANCH ST	Partlow	VA	22534
5010 CORSAIR TER	Mineral	VA	23117
5012 DICKERSON RD	Partlow	VA	22534
5017 HOLLY DR	Partlow	VA	22534
5018 HOLLY DR	Partlow	VA	22534
5019 HOLLY DR	Partlow	VA	22534
5020 DICKERSON RD	Partlow	VA	22534
5028 DICKERSON RD	Partlow	VA	22534
5031 RIDGE RD	Spotsylvania	VA	22551
5035 RIDGE RD	Spotsylvania	VA	22551
5036 CORSAIR TER	Mineral	VA	23117
5036 DICKERSON RD	Partlow	VA	22534
5037 DICKERSON RD	Partlow	VA	22534
5039 RIDGE RD	Spotsylvania	VA	22551
5041 STANFIELD RD	Spotsylvania	VA	22551
5043 McLeod Ln	Spotsylvania	VA	22551-6408
5045 DICKERSON RD	Partlow	VA	22534
5049 Lewiston Rd	Bumpass	VA	23024-8813
5049 MCLEOD LN	Spotsylvania	VA	22551
5049 RIDGE RD	Spotsylvania	VA	22551
5053 DICKERSON RD	Partlow	VA	22534
5055 RIDGE RD	Spotsylvania	VA	22551
5069 DICKERSON RD	Partlow	VA	22534
5075 DICKERSON RD	Partlow	VA	22534
5081 DICKERSON RD	Partlow	VA	22534

5089 DICKERSON RD	Partlow	VA	22534
5100 Hams Ford RD	Woodford	VA	22580
5100 HOLLY DR	Partlow	VA	22534
5101 DICKERSON RD	Partlow	VA	22534
5101 Holly Dr	Partlow	VA	22534-9624
5101 STANFIELD RD	Spotsylvania	VA	22551
5101B HOLLY DR	Partlow	VA	22534
5103 GREENBRANCH ST	Partlow	VA	22534
5105A HOLLY DR	Partlow	VA	22534
5106 GREENBRANCH ST	Partlow	VA	22534
5107 HOLLY DR	Partlow	VA	22534
5109 GREENBRANCH ST	Partlow	VA	22534
5110 GREENBRANCH ST	Partlow	VA	22534
5110 LARKSPUR LN	Bumpass	VA	23024
5111 DICKERSON RD	Partlow	VA	22534
5112 HAMS FORD RD	Woodford	VA	22580
5113 GREENBRANCH ST	Partlow	VA	22534
5113 HOLLY DR	Partlow	VA	22534
5114 GREENBRANCH ST	Partlow	VA	22534
5114 HOLLY DR	Partlow	VA	22534
5116 Mudd Tavern Rd	Woodford	VA	22580-9657
5119 DICKERSON RD	Partlow	VA	22534
5120 LARKSPUR LN	Bumpass	VA	23024
5125 RIDGE RD	Spotsylvania	VA	22551
5127 DICKERSON RD	Partlow	VA	22534
5129 LEWISTON RD	Bumpass	VA	23024
5131 RIDGE RD	Spotsylvania	VA	22551
5132 DICKERSON RD	Partlow	VA	22534
5133 LEWISTON RD	Bumpass	VA	23024
5133 Partlow Rd	Partlow	VA	22534-9690
5133 RIDGE RD	Spotsylvania	VA	22551
5135 DICKERSON RD	Partlow	VA	22534
5136 Ridge Rd	Spotsylvania	VA	22551-6335
5137 Lewiston Rd	Bumpass	VA	23024-8814
5137 RIDGE RD	Spotsylvania	VA	22551
5140 DICKERSON RD	Partlow	VA	22534
5144 DICKERSON RD	Partlow	VA	22534
5148 Corsair Ter	Mineral	VA	23117-9707
5153 Courthouse Rd	Spotsylvania	VA	22551-6305
5153 DICKERSON RD	Partlow	VA	22534
5164 DICKERSON RD	Partlow	VA	22534
5173 COURTHOUSE RD	Spotsylvania	VA	22551
5200 Pendleton Farm Rd	Bumpass	VA	23024-8846
5200 WALNUT FARM LN	Spotsylvania	VA	22551
5201 LEWISTON RD	Bumpass	VA	23024
5201 Partlow Rd	Partlow	VA	22534-9691
5201 WILTON LN	Partlow	VA	22534

5204 WILTON LN	Partlow	VA	22534
5208 LEWISTON RD	Bumpass	VA	23024
5208 WILTON LN	Partlow	VA	22534
5209 WILTON LN	Partlow	VA	22534
5211 PENDLETON FARM RD	Bumpass	VA	23024
5214 DICKERSON RD	Partlow	VA	22534
5214 PARTLOW RD	Partlow	VA	22534
5214 PENDLETON FARM RD	Bumpass	VA	23024
5215 WILTON LN	Partlow	VA	22534
5216 Arcadia Rd	Woodford	VA	22580-9618
5220 DICKERSON RD	Partlow	VA	22534
5224 COURTHOUSE RD	Spotsylvania	VA	22551
5227 COURTHOUSE RD	Spotsylvania	VA	22551
5227 Walnut Farm Ln	Spotsylvania	VA	22551-6146
5228 LEWISTON RD	Bumpass	VA	23024
5229 Courthouse Rd	Spotsylvania	VA	22551-6304
5231 Partlow Rd	Partlow	VA	22534-9691
5240 COURTHOUSE RD	Spotsylvania	VA	22551
5241 LEWISTON RD	Bumpass	VA	23024
5246 COURTHOUSE RD	Spotsylvania	VA	22551
5250 W Pigeon Cove Ln	Spotsylvania	VA	22551
5252 W Pigeon Cove Ln	Spotsylvania	VA	22551
5254 PENDLETON FARM RD	Bumpass	VA	23024
5260 DICKERSON RD	Partlow	VA	22534
5300 DICKERSON RD	Partlow	VA	22534
5300 Ridge Rd	Spotsylvania	VA	22551-6339
5301 Dickerson Rd	Partlow	VA	22534-9609
5301 WILTON LN	Partlow	VA	22534
5304 Lewiston Rd	Bumpass	VA	23024-8816
5304 Partlow Rd	Partlow	VA	22534-9692
5306 ARCADIA RD	Woodford	VA	22580
5306 MUDDY WAY	Woodford	VA	22580
5307 ARCADIA RD	Woodford	VA	22580
5307 Partlow Rd	Partlow	VA	22534-9692
5307 TURKEY BRANCH RD	Spotsylvania	VA	22551
5307 WILTON LN	Partlow	VA	22534
5308 DICKERSON RD	Partlow	VA	22534
5310 WHELAN WAY	Partlow	VA	22534
5311 ARCADIA RD	Woodford	VA	22580
5311 WHELAN WAY	Partlow	VA	22534
5313 WILTON LN	Partlow	VA	22534
5314 Massaponax Church Rd	Fredericksburg	VA	22407-8757
5315 Massaponax Church Rd	Fredericksburg	VA	22407-8757
5317 WILTON LN	Partlow	VA	22534
5318 DICKERSON RD	Partlow	VA	22534
5318 Wilton Ln	Partlow	VA	22534-9786
5319 Partlow Rd	Partlow	VA	22534-9692

5320 Stanfield Rd	Spotsylvania	VA	22551-2842
5321 WHELAN WAY	Partlow	VA	22534
5322 Wilton Ln	Partlow	VA	22534-9786
5323 LEWISTON RD	Bumpass	VA	23024
5324 Stanfield Rd	Spotsylvania	VA	22551-2842
5325 WILTON LN	Partlow	VA	22534
5328 WILTON LN	Partlow	VA	22534
5330 Ridge Rd	Spotsylvania	VA	22551-6339
5331 Partlow Rd	Partlow	VA	22534-9692
5331 WHELAN WAY	Partlow	VA	22534
5332 Lewiston Rd	Bumpass	VA	23024-8816
5332 WILTON LN	Partlow	VA	22534
5333 WILTON LN	Partlow	VA	22534
5334 DICKERSON RD	Partlow	VA	22534
5335 Lewiston Rd	Bumpass	VA	23024-8816
5336 WHELAN WAY	Partlow	VA	22534
5341 WILTON LN	Partlow	VA	22534
5346 Whelan Way	Partlow	VA	22534-9708
5348 COURTHOUSE RD	Spotsylvania	VA	22551
5353 COURTHOUSE RD	Spotsylvania	VA	22551
5365 DICKERSON RD	Partlow	VA	22534
5400 FOREST VIEW DR	Partlow	VA	22534
5400 RIVER RD	Fredericksburg	VA	22407
5400 Stanfield Rd	Spotsylvania	VA	22551-2844
5400 Towles Mill Rd	Partlow	VA	22534-9505
5400 WHELAN WAY	Partlow	VA	22534
5401 Hickory Ridge Rd	Spotsylvania	VA	22551-2400
5404 ARCADIA RD	Woodford	VA	22580
5404 FOREST VIEW DR	Partlow	VA	22534
5405 FOREST VIEW DR	Partlow	VA	22534
5406 COURTHOUSE RD	Spotsylvania	VA	22551
5408 FOREST VIEW DR	Partlow	VA	22534
5409 HAMS FORD RD	Woodford	VA	22580
5410 ARCADIA RD	Woodford	VA	22580
5411 ARCADIA RD	Woodford	VA	22580
5411 DEW LN	Woodford	VA	22580
5411 Towles Mill Rd	Partlow	VA	22534-9505
5412 ARCADIA RD	Woodford	VA	22580
5412 FOREST VIEW DR	Partlow	VA	22534
5412 Lewiston Rd	Bumpass	VA	23024-8817
5412 RIVER RD	Fredericksburg	VA	22407
5412 WHELAN WAY	Partlow	VA	22534
5413 FOREST VIEW DR	Partlow	VA	22534
5414 Ridge Rd	Spotsylvania	VA	22551-6341
5416 FOREST VIEW DR	Partlow	VA	22534
5416 WHELAN WAY	Partlow	VA	22534
5418 COURTHOUSE RD	Spotsylvania	VA	22551

5418 RIDGE RD	Spotsylvania	VA	22551
5418 TOWLES MILL RD	Partlow	VA	22534
5419 HICKORY RIDGE RD	Spotsylvania	VA	22551
5420 COURTHOUSE RD	Spotsylvania	VA	22551
5422 COURTHOUSE RD	Spotsylvania	VA	22551
5423 Courthouse Rd	Spotsylvania	VA	22551-6307
5426 Courthouse Rd	Spotsylvania	VA	22551-6307
5427 LANDRUM OAKS LN	Partlow	VA	22534
5436 LEWISTON RD	Bumpass	VA	23024
5441 Towles Mill Rd	Partlow	VA	22534-9505
5449 Stanfield Rd	Spotsylvania	VA	22551-2845
5455 LANDRUM OAKS LN	Partlow	VA	22534
5467 WOODDED WAY	Woodford	VA	22580
5470 LANDRUM OAKS LN	Partlow	VA	22534
5500 BLAYDES CORNER RD	Spotsylvania	VA	22551
5500 COACH FOUR LN	Woodford	VA	22580
5500 FAIR OAK LN	Woodford	VA	22580
5500 FOREST VIEW DR	Partlow	VA	22534
5500 River Rd	Fredericksburg	VA	22407-2235
5500 WHELAN WAY	Partlow	VA	22534
5501 BUCKEYE LN	Woodford	VA	22580
5501 DEW LN	Woodford	VA	22580
5501 Partlow Rd	Partlow	VA	22534-9694
5501 WHELAN WAY	Partlow	VA	22534
5504 FOREST VIEW DR	Partlow	VA	22534
5505 BUCKEYE LN	Woodford	VA	22580
5505 DEW LN	Woodford	VA	22580
5506 COACH FOUR LN	Woodford	VA	22580
5507 COACH FOUR LN	Woodford	VA	22580
5508 FOREST VIEW DR	Partlow	VA	22534
5509 BUCKEYE LN	Woodford	VA	22580
5510 ENTERPRISE CT	Partlow	VA	22534
5510 RIVER RD	Fredericksburg	VA	22407
5510 WHELAN WAY	Partlow	VA	22534
5511 FOREST VIEW DR	Partlow	VA	22534
5511 TOWLES MILL RD	Partlow	VA	22534
5511 WHELAN WAY	Partlow	VA	22534
5512 FOREST VIEW DR	Partlow	VA	22534
5513 LEWISTON RD	Bumpass	VA	23024
5516 FOREST VIEW DR	Partlow	VA	22534
5516 RIVER RD	Fredericksburg	VA	22407
5517 Whelan Way	Partlow	VA	22534-9711
5520 FOREST VIEW DR	Partlow	VA	22534
5523 WHELAN WAY	Partlow	VA	22534
5525 JEFFERSON DAVIS HWY	Woodford	VA	22580
5529 WHELAN WAY	Partlow	VA	22534
5530 Hickory Ridge Rd	Spotsylvania	VA	22551-2401

5531 TOWLES MILL RD	Partlow	VA	22534
5540 FAIR OAK LN	Woodford	VA	22580
5541 Partlow Rd	Partlow	VA	22534-9694
5551 T J WRIGHT LN	Spotsylvania	VA	22551
5552 JEFFERSON DAVIS HWY	Woodford	VA	22580
5555 T J WRIGHT LN	Spotsylvania	VA	22551
5598 Courthouse Rd	Spotsylvania	VA	22551-6308
5600 BLUE STAR LN	Spotsylvania	VA	22551
5601 T J Wright Ln	Spotsylvania	VA	22551-2873
5604 Towles Mill Rd	Partlow	VA	22534-9503
5605 SMITH STATION RD	Fredericksburg	VA	22407
5608 HAMS FORD RD	Spotsylvania	VA	22551
5610 HAMS FORD RD	Spotsylvania	VA	22551
5612 JEFFERSON DAVIS HWY	Woodford	VA	22580
5614 HAMS FORD RD	Spotsylvania	VA	22551
5615 MASSAPONAX CHURCH RD	Fredericksburg	VA	22408
5617 McGrath Ln	Partlow	VA	22534-9667
5618 Morris Rd	Spotsylvania	VA	22551-2641
5620 BEAR LN	Woodford	VA	22580
5620 JEFFERSON DAVIS HWY	Woodford	VA	22580
5621 COURTHOUSE RD	Spotsylvania	VA	22551
5622 HAMS FORD RD	Spotsylvania	VA	22551
5622 Partlow Rd	Partlow	VA	22534-9695
5622A HAMS FORD RD	Spotsylvania	VA	22551
5624 BEAR LN	Woodford	VA	22580
5624 Hickory Ridge Rd	Spotsylvania	VA	22551-2450
5624 RIVER RD	Fredericksburg	VA	22407
5625 Hickory Ridge Rd	Spotsylvania	VA	22551-2450
5629 IVA LN	Woodford	VA	22580
5630 Morris Rd	Spotsylvania	VA	22551-2641
5632 JEFFERSON DAVIS HWY	Woodford	VA	22580
5640 JEFFERSON DAVIS HWY	Woodford	VA	22580
5641 BEAR LN	Woodford	VA	22580
5645 Bear Ln	Woodford	VA	22580-9636
5655 BEAR LN	Woodford	VA	22580
5655 Hickory Ridge Rd	Spotsylvania	VA	22551-2450
5661 BEAR LN	Woodford	VA	22580
5700 MEADOWS RUN	Spotsylvania	VA	22551
5700 PARTLOW RD	Partlow	VA	22534
5700 PLANTATION ESTATES WAY	Woodford	VA	22580
5700 SMITH STATION RD	Fredericksburg	VA	22407
5700 Stanfield Rd	Spotsylvania	VA	22551-2850
5701 Agecroft Rd	Spotsylvania	VA	22551-3029
5701 PARTLOW RD	Partlow	VA	22534
5701 Smith Station Rd	Fredericksburg	VA	22407-9314
5704 HAMS FORD RD	Spotsylvania	VA	22551
5708 MEADOWS RUN	Spotsylvania	VA	22551

5708 Windy Oaks Ln	Spotsylvania	VA	22551-6364
5710 Hams Ford Rd	Spotsylvania	VA	22551-2601
5710 SMITH STATION RD	Fredericksburg	VA	22407
5710 Smith Station Rd	Fredericksburg	VA	22407
5711 MEADOWS RUN	Spotsylvania	VA	22551
5711 Partlow Rd	Partlow	VA	22534-9696
5711 Towles Mill Rd	Partlow	VA	22534-9502
5712 SIMPSONS LN	Spotsylvania	VA	22551
5714 BLUE STAR LN	Spotsylvania	VA	22551
5714 HAMS FORD RD	Spotsylvania	VA	22551
5715 Massaponax Church Rd	Fredericksburg	VA	22407-8705
5715 SIMPSONS LN	Spotsylvania	VA	22551
5717 JEFFERSON DAVIS HWY	Woodford	VA	22580
5718 HAMS FORD RD	Spotsylvania	VA	22551
5719 SIMPSONS LN	Spotsylvania	VA	22551
5720 MEADOWS RUN	Spotsylvania	VA	22551
5721 JEFFERSON DAVIS HWY	Woodford	VA	22580
5724 Windy Oaks Ln	Spotsylvania	VA	22551
5727 Courthouse Rd	Spotsylvania	VA	22551-6101
5730 JEFFERSON DAVIS HWY	Woodford	VA	22580
5736 Haleys Mill Rd	Spotsylvania	VA	22551-6355
5737 Hickory Ridge Rd	Spotsylvania	VA	22551-2451
5740 Agecroft Rd	Spotsylvania	VA	22551-3029
5748 Hickory Ridge Rd	Spotsylvania	VA	22551-2451
5757 Agecroft Rd	Spotsylvania	VA	22551-3029
5761 AGECROFT RD	Spotsylvania	VA	22551
5763 PARTLOW RD	Partlow	VA	22534
5768 AGECROFT RD	Spotsylvania	VA	22551
5800 Block House RD	Partlow	VA	22534
5800 HAMS FORD RD	Spotsylvania	VA	22551
5800 HICKORY RIDGE RD	Spotsylvania	VA	22551
5800 JEFFERSON DAVIS HWY	Woodford	VA	22580
5800 Massaponax Church Rd	Fredericksburg	VA	22407-8706
5800 Morris Rd	Spotsylvania	VA	22551-2642
5800 PLANTATION ESTATES WAY	Woodford	VA	22580
5800 RED FOX DR	Spotsylvania	VA	22551
5800 ZACHARY TAYLOR HWY	Mineral	VA	23117
5801 BREEZE WAY	Spotsylvania	VA	22551
5801 MASSEY RD	Spotsylvania	VA	22551
5801 RED FOX DR	Spotsylvania	VA	22551
5801 River Rd	Fredericksburg	VA	22407-2210
5801 ZACHARY TAYLOR HWY	Mineral	VA	23117
5802 HAMS FORD RD	Spotsylvania	VA	22551
5804 RED FOX DR	Spotsylvania	VA	22551
5805 RED FOX DR	Spotsylvania	VA	22551
5805 RIVER RD	Fredericksburg	VA	22407
5806 HICKORY RIDGE RD	Spotsylvania	VA	22551

5807 HICKORY RIDGE RD	Spotsylvania	VA	22551
5808 HAMS FORD RD	Spotsylvania	VA	22551
5808 RED FOX DR	Spotsylvania	VA	22551
5809 PLANTATION ESTATES WAY	Woodford	VA	22580
5810 PLANTATION ESTATES WAY	Woodford	VA	22580
5811 HORSE CREEK LN	Partlow	VA	22534
5811 RED FOX DR	Spotsylvania	VA	22551
5814 BLOCK HOUSE RD	Partlow	VA	22534
5814 HAMS FORD RD	Spotsylvania	VA	22551
5815 POPLAR CREEK LN	Partlow	VA	22534
5816 POPLAR CREEK LN	Partlow	VA	22534
5817 HORSE CREEK LN	Partlow	VA	22534
5817 MALLARD RD	Woodford	VA	22580
5818 Morris Rd	Spotsylvania	VA	22551-2642
5819 BLOCK HOUSE RD	Partlow	VA	22534
5819 COURTHOUSE RD	Spotsylvania	VA	22551
5820 MASSEY RD	Spotsylvania	VA	22551
5820 PLANTATION ESTATES WAY	Woodford	VA	22580
5820 POPLAR CREEK LN	Partlow	VA	22534
5820 TOWLES MILL RD	Partlow	VA	22534
5821 HORSE CREEK LN	Partlow	VA	22534
5821 PLANTATION ESTATES WAY	Woodford	VA	22580
5823 HORSE CREEK LN	Partlow	VA	22534
5824 JEFFERSON DAVIS HWY	Woodford	VA	22580
5824 MORRIS RD	Spotsylvania	VA	22551
5825 HICKORY RIDGE RD	Spotsylvania	VA	22551
5825 PARTLOW RD	Spotsylvania	VA	22551
5828 MASSEY RD	Spotsylvania	VA	22551
5828 RED FOX DR	Spotsylvania	VA	22551
5829 HORSE CREEK LN	Partlow	VA	22534
5829 MASSEY RD	Spotsylvania	VA	22551
5831 PLANTATION ESTATES WAY	Woodford	VA	22580
5832 RED FOX DR	Spotsylvania	VA	22551
5834 MEADOWS RUN	Spotsylvania	VA	22551
5836 Haleys Mill Rd	Spotsylvania	VA	22551-6356
5837 HICKORY RIDGE RD	Spotsylvania	VA	22551
5846 MEADOWS RUN	Spotsylvania	VA	22551
5849 COURTHOUSE RD	Spotsylvania	VA	22551
5850 COURTHOUSE RD	Spotsylvania	VA	22551
5850 PARTLOW RD	Spotsylvania	VA	22551
5851 Morris Rd	Spotsylvania	VA	22551-2642
5853 COURTHOUSE RD	Spotsylvania	VA	22551
5853 MEADOWS RUN	Spotsylvania	VA	22551
5855 COURTHOUSE RD	Spotsylvania	VA	22551
5857 Partlow Rd	Spotsylvania	VA	22551-3072
5862 PARTLOW RD	Spotsylvania	VA	22551
5900 COURTHOUSE RD	Spotsylvania	VA	22551

5900 HAMS FORD RD	Spotsylvania	VA	22551
5900 Morris Rd	Spotsylvania	VA	22551-2644
5900 RED FOX DR	Spotsylvania	VA	22551
5900 Zachary Taylor Hwy	Mineral	VA	23117-4951
5901 BLOCK HOUSE RD	Partlow	VA	22534
5901 COURTHOUSE RD	Spotsylvania	VA	22551
5901 HICKORY RIDGE RD	Spotsylvania	VA	22551
5901 HORSE CREEK LN	Partlow	VA	22534
5901 RED FOX DR	Spotsylvania	VA	22551
5901 RIVER RD	Fredericksburg	VA	22407
5902 COPPER MILL DR	Fredericksburg	VA	22407
5902 JEFFERSON DAVIS HWY	Woodford	VA	22580
5902 Patriot Hwy	Woodford	VA	22580-9650
5903 TOWLES MILL RD	Partlow	VA	22534
5904 Towles Mill Rd	Partlow	VA	22534-9699
5906 HAMS FORD RD	Spotsylvania	VA	22551
5907 COPPER MILL DR	Fredericksburg	VA	22407
5908 JEFFERSON DAVIS HWY	Woodford	VA	22580
5908 TOWLES MILL RD	Partlow	VA	22534
5909 WALNUT FARM LN	Spotsylvania	VA	22551
5911 BLOCK HOUSE RD	Partlow	VA	22534
5911 COURTHOUSE RD	Spotsylvania	VA	22551
5911 HORSE CREEK LN	Partlow	VA	22534
5913 TOWLES MILL RD	Partlow	VA	22534
5914 TOWLES MILL RD	Partlow	VA	22534
5915 BLOCK HOUSE RD	Partlow	VA	22534
5915 RED FOX DR	Spotsylvania	VA	22551
5917 Harrison Rd	Fredericksburg	VA	22407
5917 JEFFERSON DAVIS HWY	Woodford	VA	22580
5917 TOWLES MILL RD	Partlow	VA	22534
5919 COPPER MILL DR	Fredericksburg	VA	22407
5920 COURTHOUSE RD	Spotsylvania	VA	22551
5920 RED FOX DR	Spotsylvania	VA	22551
5921 COPPER MILL DR	Fredericksburg	VA	22407
5921 Partlow Rd	Spotsylvania	VA	22551-3071
5925 Haleys Mill Rd	Spotsylvania	VA	22551-6357
5925 JEFFERSON DAVIS HWY	Woodford	VA	22580
5925 Marye Rd	Woodford	VA	22580-9630
5927 RIVER RD	Fredericksburg	VA	22407
5930 MARYE RD	Woodford	VA	22580
5930 WALNUT FARM LN	Spotsylvania	VA	22551
5931 Partlow Rd	Spotsylvania	VA	22551-3071
5933 HICKORY RIDGE RD	Spotsylvania	VA	22551
5933 WALNUT FARM LN	Spotsylvania	VA	22551
5939 WALNUT FARM LN	Spotsylvania	VA	22551
5943 Stanfield Rd	Spotsylvania	VA	22551-2825
5949 HICKORY RIDGE RD	Spotsylvania	VA	22551

5949 WALNUT FARM LN	Spotsylvania	VA	22551
5953 Partlow Rd	Spotsylvania	VA	22551-3071
5953 Patriot Hwy	Woodford	VA	22580-9650
6000 BLACK SNAKE CT	Spotsylvania	VA	22551
6000 DADDYS LN	Fredericksburg	VA	22407
6000 HARTS RUN	Spotsylvania	VA	22551
6000 Marye Rd	Woodford	VA	22580-9631
6000 WALNUT FARM LN	Spotsylvania	VA	22551
6001 CABIN VIEW LN	Spotsylvania	VA	22551
6001 GLEBE RUN RD	Partlow	VA	22534
6001 HARTS RUN	Spotsylvania	VA	22551
6001 JEFFERSON DAVIS HWY	Woodford	VA	22580
6001 RED FOX DR	Spotsylvania	VA	22551
6004 HAMS FORD RD	Spotsylvania	VA	22551
6005 BLOCK HOUSE RD	Partlow	VA	22534
6006 RED FOX DR	Spotsylvania	VA	22551
6007 GLEBE RUN RD	Partlow	VA	22534
6008 COURTHOUSE RD	Spotsylvania	VA	22551
6008 GLEBE RUN RD	Partlow	VA	22534
6009 BLOCK HOUSE RD	Partlow	VA	22534
6010 HARTS RUN	Spotsylvania	VA	22551
6010 RED FOX DR	Spotsylvania	VA	22551
6011 BLACK SNAKE CT	Spotsylvania	VA	22551
6011 Haleys Mill Rd	Spotsylvania	VA	22551-6358
6011 HARTS RUN	Spotsylvania	VA	22551
6011 RED FOX DR	Spotsylvania	VA	22551
6012 Morris Rd	Spotsylvania	VA	22551-2646
6014 STATE PARK LN	Spotsylvania	VA	22551
6014 TOWLES MILL RD	Partlow	VA	22534
6015 BLOCK HOUSE RD	Partlow	VA	22534
6015 GLEBE RUN RD	Partlow	VA	22534
6016 HARTS RUN	Spotsylvania	VA	22551
6016 Morris Rd	Spotsylvania	VA	22551-2646
6017 COURTHOUSE RD	Spotsylvania	VA	22551
6018 BLACK SNAKE CT	Spotsylvania	VA	22551
6018 TOWLES MILL RD	Partlow	VA	22534
6019 Patriot Hwy	Woodford	VA	22580-9654
6020 HARRISON RD	Fredericksburg	VA	22407
6020 HARTS RUN	Spotsylvania	VA	22551
6020 Morris Rd	Spotsylvania	VA	22551-2646
6020 Towles Mill Rd	Partlow	VA	22534-9520
6021 HARTS RUN	Spotsylvania	VA	22551
6021 Massey Rd	Spotsylvania	VA	22551-6141
6022 BLACK SNAKE CT	Spotsylvania	VA	22551
6025 MASSEY RD	Spotsylvania	VA	22551
6027 HARTS RUN	Spotsylvania	VA	22551
6028 HICKORY RIDGE RD	Spotsylvania	VA	22551

6030 Haleys Mill Rd	Spotsylvania	VA	22551-6358
6030 HARTS RUN	Spotsylvania	VA	22551
6031 HARTS RUN	Spotsylvania	VA	22551
6031 HICKORY RIDGE RD	Spotsylvania	VA	22551
6033 HICKORY RIDGE RD	Spotsylvania	VA	22551
6035 HARTS RUN	Spotsylvania	VA	22551
6035 Partlow Rd	Spotsylvania	VA	22551-3069
6036 CABIN VIEW LN	Spotsylvania	VA	22551
6036 HARTS RUN	Spotsylvania	VA	22551
6049 COURTHOUSE RD	Spotsylvania	VA	22551
6050 PLANK RD	Fredericksburg	VA	22407
6051 Partlow Rd	Spotsylvania	VA	22551-3069
6052 PLANK RD	Fredericksburg	VA	22407
6055 Blaydes Corner Rd	Spotsylvania	VA	22551-3015
6059 COURTHOUSE RD	Spotsylvania	VA	22551
6075 Paynes Ln	Spotsylvania	VA	22551-2874
6100 GABY LN	Woodford	VA	22580
6100 GLEBE RUN RD	Partlow	VA	22534
6100 HAMS FORD RD	Spotsylvania	VA	22551
6100 JEFFERSON DAVIS HWY	Woodford	VA	22580
6100 WILLOUGHBY DR	Spotsylvania	VA	22551
6101 BLOCK HOUSE RD	Partlow	VA	22534
6101 GABY LN	Woodford	VA	22580
6101 GLEBE RUN RD	Partlow	VA	22534
6101 HARTS RUN	Spotsylvania	VA	22551
6106 HAMS FORD RD	Spotsylvania	VA	22551
6106 HARTS RUN	Spotsylvania	VA	22551
6106 WILLOUGHBY DR	Spotsylvania	VA	22551
6107 GLEBE RUN RD	Partlow	VA	22534
6108 GLEBE RUN RD	Partlow	VA	22534
6108 RIDGE TREE RD	Fredericksburg	VA	22407
6109 Haleys Mill Rd	Spotsylvania	VA	22551-6392
6109 HAMS FORD RD	Spotsylvania	VA	22551
6109 JEFFERSON DAVIS HWY	Woodford	VA	22580
6109 Partlow Rd	Spotsylvania	VA	22551-2904
6111 GABY LN	Woodford	VA	22580
6111 HAMS FORD RD	Spotsylvania	VA	22551
6113 GLEBE RUN RD	Partlow	VA	22534
6113 HICKORY RIDGE RD	Spotsylvania	VA	22551
6113 Rising Sun Rd	Fredericksburg	VA	22407-9425
6114 GLEBE RUN RD	Partlow	VA	22534
6114 HAMS FORD RD	Spotsylvania	VA	22551
6115 HAMS FORD RD	Spotsylvania	VA	22551
6116 HICKORY RIDGE RD	Spotsylvania	VA	22551
6117 BLOCK HOUSE RD	Partlow	VA	22534
6117 HAMS FORD RD	Spotsylvania	VA	22551
6117 JEFFERSON DAVIS HWY	Woodford	VA	22580

6117 Patriot Hwy	Woodford	VA	22580-9651
6119 HARTS RUN	Spotsylvania	VA	22551
6120 GLEBE RUN RD	Partlow	VA	22534
6120 WILLOUGHBY DR	Spotsylvania	VA	22551
6121 Marye Rd	Woodford	VA	22580-9633
6122 MARYE RD	Woodford	VA	22580
6128 Massaponax Church Rd	Fredericksburg	VA	22407-8709
6128 MASSEY RD	Spotsylvania	VA	22551
6130 Harrison Rd	Fredericksburg	VA	22407-6365
6130 WILLOUGHBY DR	Spotsylvania	VA	22551
6132 Marye Rd	Woodford	VA	22580-9603
6135 PATRIOT HWY	Woodford	VA	22580
6136 JEFFERSON DAVIS HWY	Woodford	VA	22580
6136 Massey Rd	Spotsylvania	VA	22551-6123
6137 Stanfield Rd	Spotsylvania	VA	22551-2829
6139 Courthouse Rd	Spotsylvania	VA	22551-6111
6139 MASSAPONAX CHURCH RD	Fredericksburg	VA	22407
6140 JEFFERSON DAVIS HWY	Woodford	VA	22580
6140 WILLOUGHBY DR	Spotsylvania	VA	22551
6146 JEFFERSON DAVIS HWY	Woodford	VA	22580
6147 Courthouse Rd	Spotsylvania	VA	22551-6111
6147 HICKORY RIDGE RD	Spotsylvania	VA	22551
6152 PATRIOT HWY	Woodford	VA	22580
6155 Hickory Ridge Rd	Spotsylvania	VA	22551-2403
6155 Plank Rd	Fredericksburg	VA	22407-6235
6159 PLANK RD	Fredericksburg	VA	22407
6160 JEFFERSON DAVIS HWY	Woodford	VA	22580
6163 PATRIOT HWY	Woodford	VA	22580
6166 PLANK RD	Fredericksburg	VA	22407
6170 PLANK RD	Fredericksburg	VA	22407
6184 PATRIOT HWY	Woodford	VA	22580
6200 ADAMSON LN	Woodford	VA	22580
6200 H D TRL	Spotsylvania	VA	22551
6200 HAMS FORD RD	Spotsylvania	VA	22551
6200 HORTON LN	Spotsylvania	VA	22551
6200 PATRIOT HWY	Woodford	VA	22580
6200 Plank Rd	Fredericksburg	VA	22407
6201 HAMS FORD RD	Spotsylvania	VA	22551
6201 Hickory Ridge Rd	Spotsylvania	VA	22551-2454
6201 HORTON LN	Spotsylvania	VA	22551
6204 PLANK RD	Fredericksburg	VA	22407
6205 Plank Rd	Fredericksburg	VA	22407-6237
6206 Plank Rd	Fredericksburg	VA	22407-6238
6207 Hickory Ridge Rd	Spotsylvania	VA	22551-2454
6210 MASSEY RD	Spotsylvania	VA	22551
6211 Zachary Taylor Hwy	Orange	VA	22960
6214 Towles Mill Rd	Spotsylvania	VA	22551-3276

6216 HORTON LN	Spotsylvania	VA	22551
6216 Marye Rd	Woodford	VA	22580-2148
6217 ADAMSON LN	Woodford	VA	22580
6217 HAMS FORD RD	Spotsylvania	VA	22551
6217 MARYE RD	Woodford	VA	22580
6217 Zachary Taylor Hwy	Orange	VA	22960
6219 Courthouse Rd	Spotsylvania	VA	22551-6113
6219 Hickory Ridge Rd	Spotsylvania	VA	22551-2454
6220 H D TRL	Spotsylvania	VA	22551
6220 HORTON LN	Spotsylvania	VA	22551
6220 MASSEY RD	Spotsylvania	VA	22551
6220 PRAYER WAY	Spotsylvania	VA	22551
6221 ADAMSON LN	Woodford	VA	22580
6221 HORTON LN	Spotsylvania	VA	22551
6227 ADAMSON LN	Woodford	VA	22580
6230 MASSEY RD	Spotsylvania	VA	22551
6231 ADAMSON LN	Woodford	VA	22580
6231 HORTON LN	Spotsylvania	VA	22551
6232 Marye Rd	Woodford	VA	22580-2148
6232 PATRIOT HWY	Woodford	VA	22580
6235 ADAMSON LN	Woodford	VA	22580
6236 COURTHOUSE RD	Spotsylvania	VA	22551
6237 Harrison Rd	Fredericksburg	VA	22407-6364
6239 COURTHOUSE RD	Spotsylvania	VA	22551
6240 HORTON LN	Spotsylvania	VA	22551
6240 Massey Rd	Spotsylvania	VA	22551-6125
6241 Courthouse Rd	Spotsylvania	VA	22551-6113
6241 MASSEY RD	Spotsylvania	VA	22551
6249 COURTHOUSE RD	Spotsylvania	VA	22551
6249 LITTLE ACRES LN	Woodford	VA	22580
6290 Plank Rd	Fredericksburg	VA	22407-6238
6300 GRACE HL	Spotsylvania	VA	22551
6300 H D TRL	Spotsylvania	VA	22551
6300 LITTLE ACRES LN	Woodford	VA	22580
6300 MARYE RD	Woodford	VA	22580
6300 PRAYER WAY	Spotsylvania	VA	22551
6301 HAMS FORD RD	Spotsylvania	VA	22551
6301 Harrison Rd	Fredericksburg	VA	22407-6363
6301 Hickory Ridge Rd	Spotsylvania	VA	22551-2455
6301 LITTLE ACRES LN	Woodford	VA	22580
6304 GRACE HL	Spotsylvania	VA	22551
6304 HICKORY RIDGE RD	Spotsylvania	VA	22551
6305 GRACE HL	Spotsylvania	VA	22551
6305 HAMS FORD RD	Spotsylvania	VA	22551
6307 Harrison Rd	Fredericksburg	VA	22407-6363
6309 Hams Ford Rd	Spotsylvania	VA	22551-2681
6311 HAMS FORD RD	Spotsylvania	VA	22551

6311 KLEINEIDAM WAY	Spotsylvania	VA	22551
6313 Harrison Rd	Fredericksburg	VA	22407-6363
6313 Hickory Ridge Rd	Spotsylvania	VA	22551-2455
6314 COURTHOUSE RD	Spotsylvania	VA	22551
6315 ADAMSON LN	Woodford	VA	22580
6315 LITTLE ACRES LN	Woodford	VA	22580
6316 MASSAPONAX CHURCH RD	Fredericksburg	VA	22407
6317 Patriot Hwy	Spotsylvania	VA	22551-2481
6318 Massaponax Church Rd	Fredericksburg	VA	22407-8711
6319 HAMS FORD RD	Spotsylvania	VA	22551
6320 PRAYER WAY	Spotsylvania	VA	22551
6321 KLEINEIDAM WAY	Spotsylvania	VA	22551
6322 GRACE HL	Spotsylvania	VA	22551
6322 MASSAPONAX CHURCH RD	Fredericksburg	VA	22407
6325 GRACE HL	Spotsylvania	VA	22551
6326 COURTHOUSE RD	Spotsylvania	VA	22551
6330 KLEINEIDAM WAY	Spotsylvania	VA	22551
6330 LITTLE ACRES LN	Woodford	VA	22580
6330 Massey Rd	Spotsylvania	VA	22551-6127
6331 Hickory Ridge Rd	Spotsylvania	VA	22551-2455
6331 KLEINEIDAM WAY	Spotsylvania	VA	22551
6333 SUNSET RD	Spotsylvania	VA	22551
6335 DUTCH HOLLOW LN	Spotsylvania	VA	22551
6336 Foster Rd	Spotsylvania	VA	22553-1724
6336 SUNSET RD	Spotsylvania	VA	22551
6337 HICKORY RIDGE RD	Spotsylvania	VA	22551
6338 Massey Rd	Spotsylvania	VA	22551-6127
6340 DUTCH HOLLOW LN	Spotsylvania	VA	22551
6340 KLEINEIDAM WAY	Spotsylvania	VA	22551
6341 COURTHOUSE RD	Spotsylvania	VA	22551
6341 KLEINEIDAM WAY	Spotsylvania	VA	22551
6350 DUTCH HOLLOW LN	Spotsylvania	VA	22551
6351 DUTCH HOLLOW LN	Spotsylvania	VA	22551
6353 LANES CORNER RD	Spotsylvania	VA	22551
6363 COURTHOUSE RD	Spotsylvania	VA	22551
6372 COURTHOUSE RD	Spotsylvania	VA	22551
6376 COURTHOUSE RD	Spotsylvania	VA	22551
6385 COURTHOUSE RD	Spotsylvania	VA	22551
6400 Block House Rd	Spotsylvania	VA	22551-3248
6400 H D TRL	Spotsylvania	VA	22551
6400 HEAVENLY WAY	Spotsylvania	VA	22551
6400 NEWELL LN	Spotsylvania	VA	22551
6400 SUNSET RD	Spotsylvania	VA	22551
6400 Zachary Taylor Hwy	Orange	VA	22960-9151
6401 ADAMSON LN	Woodford	VA	22580
6401 Hams Ford Rd	Spotsylvania	VA	22551-2682
6401 Harrison Rd	Fredericksburg	VA	22407-6300

6401 NEWELL LN	Spotsylvania	VA	22551
6401 ROBINSON RD	Spotsylvania	VA	22551
6401 SUNSET RD	Spotsylvania	VA	22551
6404 NEWELL LN	Spotsylvania	VA	22551
6405 MARTINS RIDGE RD	Spotsylvania	VA	22551
6405 NEWELL LN	Spotsylvania	VA	22551
6406 MARYE RD	Woodford	VA	22580
6407 Hams Ford Rd	Spotsylvania	VA	22551-2682
6407 RIVER RD	Fredericksburg	VA	22407
6407 SUNSET RD	Spotsylvania	VA	22551
6408 SUNSET RD	Spotsylvania	VA	22551
6410 HEAVENLY WAY	Spotsylvania	VA	22551
6410 LANES CORNER RD	Spotsylvania	VA	22551
6410 NEWELL LN	Spotsylvania	VA	22551
6411 ADAMSON LN	Woodford	VA	22580
6411 Hams Ford Rd	Spotsylvania	VA	22551-2682
6411 LANES CORNER RD	Spotsylvania	VA	22551
6411 Marye Rd	Woodford	VA	22580-2119
6411 NEWELL LN	Spotsylvania	VA	22551
6412 NEWELL LN	Spotsylvania	VA	22551
6413 Hickory Ridge Rd	Spotsylvania	VA	22551-2456
6413 Lawyers Rd	Spotsylvania	VA	22551-6323
6413 SUNSET RD	Spotsylvania	VA	22551
6416 Morris Rd	Spotsylvania	VA	22551-2687
6416 SUNSET RD	Spotsylvania	VA	22551
6417 Harrison Rd	Fredericksburg	VA	22407-6300
6419 Courthouse Rd	Spotsylvania	VA	22551-5201
6419 Hams Ford Rd	Spotsylvania	VA	22551-2682
6419 HICKORY RIDGE RD	Spotsylvania	VA	22551
6419 Marye Rd	Woodford	VA	22580-2119
6420 CARNEAL LN	Spotsylvania	VA	22551
6420 Massey Rd	Spotsylvania	VA	22551-6129
6421 ADAMSON LN	Woodford	VA	22580
6421 HEAVENLY WAY	Spotsylvania	VA	22551
6422 SUNSET RD	Spotsylvania	VA	22551
6423 Marye Rd	Woodford	VA	22580-2119
6425 MARTINS RIDGE RD	Spotsylvania	VA	22551
6426 COURTHOUSE RD	Spotsylvania	VA	22551
6427 ADAMSON LN	Woodford	VA	22580
6429 SUNSET RD	Spotsylvania	VA	22551
6430 CARNEAL LN	Spotsylvania	VA	22551
6430 MORRIS RD	Spotsylvania	VA	22551
6430 ROBINSON RD	Spotsylvania	VA	22551
6431 ADAMSON LN	Woodford	VA	22580
6433 LANES CORNER RD	Spotsylvania	VA	22551
6433 SUNSET RD	Spotsylvania	VA	22551
6435 MARTINS RIDGE RD	Spotsylvania	VA	22551

6435 SUNSET RD	Spotsylvania	VA	22551
6436 COURTHOUSE RD	Spotsylvania	VA	22551
6436 Hickory Ridge Rd	Spotsylvania	VA	22551-2456
6437 SUNSET RD	Spotsylvania	VA	22551
6441 SUNSET RD	Spotsylvania	VA	22551
6443 Grand Brooks Rd	Spotsylvania	VA	22551-5903
6443 LANES CORNER RD	Spotsylvania	VA	22551
6445 MORRIS RD	Spotsylvania	VA	22551
6449 HICKORY RIDGE RD	Spotsylvania	VA	22551
6449 MORRIS RD	Spotsylvania	VA	22551
6453 COURTHOUSE RD	Spotsylvania	VA	22551
6453 LANES CORNER RD	Spotsylvania	VA	22551
6457 Grand Brooks Rd	Spotsylvania	VA	22551-5903
6500 CARNEAL LN	Spotsylvania	VA	22551
6500 MARYE RD	Woodford	VA	22580
6500 NEWELL LN	Spotsylvania	VA	22551
6501 COURTNEYS LN	Spotsylvania	VA	22551
6501 Hams Ford Rd	Spotsylvania	VA	22551-2692
6501 HICKORY RIDGE RD	Spotsylvania	VA	22551
6501 LANES CORNER RD	Spotsylvania	VA	22551
6505 SUNSET RD	Spotsylvania	VA	22551
6510 CARNEAL LN	Spotsylvania	VA	22551
6510 MASSEY RD	Spotsylvania	VA	22551
6511 LANES CORNER RD	Spotsylvania	VA	22551
6511 Marye Rd	Woodford	VA	22580-9640
6513 SUNSET RD	Spotsylvania	VA	22551
6514 Belle Rive Dr E	Fredericksburg	VA	22407-2266
6516 COURTHOUSE RD	Spotsylvania	VA	22551
6517 COURTNEYS LN	Spotsylvania	VA	22551
6519 Lawyers Rd	Spotsylvania	VA	22551-6325
6520 COURTNEYS LN	Spotsylvania	VA	22551
6520 Rizzler Rd	Spotsylvania	VA	22551
6521 LANES CORNER RD	Spotsylvania	VA	22551
6521 Morris Rd	Spotsylvania	VA	22551-2688
6521 SUNSET RD	Spotsylvania	VA	22551
6522 COURTHOUSE RD	Spotsylvania	VA	22551
6528 SUNSET RD	Spotsylvania	VA	22551
6529 SUNSET RD	Spotsylvania	VA	22551
6530 HICKORY RIDGE RD	Spotsylvania	VA	22551
6531 Courthouse Rd	Spotsylvania	VA	22551-5202
6531 LANES CORNER RD	Spotsylvania	VA	22551
6535 COURTNEYS LN	Spotsylvania	VA	22551
6539 Lawyers Rd	Spotsylvania	VA	22551-6325
6541 LANES CORNER RD	Spotsylvania	VA	22551
6544 LANES CORNER RD	Spotsylvania	VA	22551
6547 COURTNEYS LN	Spotsylvania	VA	22551
6549 LAWYERS RD	Spotsylvania	VA	22551

6552 LANES CORNER RD	Spotsylvania	VA	22551
6558 HICKORY RIDGE RD	Spotsylvania	VA	22551
6560 COURTNEYS LN	Spotsylvania	VA	22551
6561 COURTNEYS LN	Spotsylvania	VA	22551
6565 COURTNEYS LN	Spotsylvania	VA	22551
6565 LANES CORNER RD	Spotsylvania	VA	22551
6578 COURTHOUSE RD	Spotsylvania	VA	22551
6600 AUDREY OAKES DR	Spotsylvania	VA	22551
6600 Block House Rd	Spotsylvania	VA	22551-3202
6600 HATHAWAY LN	Spotsylvania	VA	22551
6600 HOOK CT	Spotsylvania	VA	22551
6600 LANES CORNER RD	Spotsylvania	VA	22551
6600 Marye Rd	Woodford	VA	22580-9615
6600 River Rd	Fredericksburg	VA	22407-2322
6600 SMITH STATION RD	Spotsylvania	VA	22553
6600 Williams Ln	Spotsylvania	VA	22551-6600
6600 Zachary Taylor Hwy	Orange	VA	22960-9150
6601 HOOK CT	Spotsylvania	VA	22551
6601 Morris Rd	Spotsylvania	VA	22551-2689
6605 Marye Rd	Woodford	VA	22580-9641
6607 PRESTON LN	Spotsylvania	VA	22551
6608 HATHAWAY LN	Spotsylvania	VA	22551
6610 HOOK CT	Spotsylvania	VA	22551
6610 LANES CORNER RD	Spotsylvania	VA	22551
6611 DOCK LUCK LN	Spotsylvania	VA	22551
6611 Lawyers Rd	Spotsylvania	VA	22551-6401
6611 PRESTON LN	Spotsylvania	VA	22551
6612 COURTHOUSE RD	Spotsylvania	VA	22551
6614 HATHAWAY LN	Spotsylvania	VA	22551
6614 MORRIS RD	Spotsylvania	VA	22551
6616 HOOK CT	Spotsylvania	VA	22551
6618 Hickory Ridge Rd	Spotsylvania	VA	22551-2404
6619 HOOK CT	Spotsylvania	VA	22551
6620 HOOK CT	Spotsylvania	VA	22551
6621 Lawyers Rd	Spotsylvania	VA	22551-6401
6624 LANES CORNER RD	Spotsylvania	VA	22551
6625 SUNSET RD	Spotsylvania	VA	22551
6627 COURTHOUSE RD	Spotsylvania	VA	22551
6628 BLACK ROCK DR	Spotsylvania	VA	22551
6628 COURTHOUSE RD	Spotsylvania	VA	22551
6628 RUMSEY LN	Spotsylvania	VA	22551
6629 COURTHOUSE RD	Spotsylvania	VA	22551
6630 DOCK LUCK LN	Spotsylvania	VA	22551
6633 LANES CORNER RD	Spotsylvania	VA	22551
6634 RUMSEY LN	Spotsylvania	VA	22551
6636 ROCK HILL RD	Spotsylvania	VA	22551
6637 SUNSET RD	Spotsylvania	VA	22551

6639 COURTHOUSE RD	Spotsylvania	VA	22551
6639 Hickory Ridge Rd	Spotsylvania	VA	22551-2404
6640 HOOK CT	Spotsylvania	VA	22551
6640 Partlow Rd	Spotsylvania	VA	22551-2920
6642 COURTHOUSE RD	Spotsylvania	VA	22551
6642 Hickory Ridge Rd	Spotsylvania	VA	22551-2404
6643 COURTHOUSE RD	Spotsylvania	VA	22551
6647 COURTHOUSE RD	Spotsylvania	VA	22551
6648 Hickory Ridge Rd	Spotsylvania	VA	22551-2404
6651 COURTHOUSE RD	Spotsylvania	VA	22551
6653 SHADOW LN	Spotsylvania	VA	22551
6655 COURTHOUSE RD	Spotsylvania	VA	22551
6657 COURTHOUSE RD	Spotsylvania	VA	22551
6657 Lawyers Rd	Spotsylvania	VA	22551-6401
6659 COURTHOUSE RD	Spotsylvania	VA	22551
6659 SHADOW LN	Spotsylvania	VA	22551
6660 COURTHOUSE RD	Spotsylvania	VA	22551
6661 COURTHOUSE RD	Spotsylvania	VA	22551
6670 COURTHOUSE RD	Spotsylvania	VA	22551
6700 River Rd	Fredericksburg	VA	22407-2324
6700 RUMSEY LN	Spotsylvania	VA	22551
6701 HARRIS LN	Orange	VA	22960
6701 HOOK CT	Spotsylvania	VA	22551
6701 Lawyers Rd	Spotsylvania	VA	22551-6403
6701 Partlow Rd	Spotsylvania	VA	22551-2921
6701 Rumsey Ln	Spotsylvania	VA	22551-6134
6701 Towles Mill Rd	Spotsylvania	VA	22551-3238
6702 COURTHOUSE RD	Spotsylvania	VA	22551
6702 MARYE RD	Woodford	VA	22580
6704 Fisher Dr	Spotsylvania	VA	22551-2612
6704 MARYE RD	Woodford	VA	22580
6706 MARYE RD	Spotsylvania	VA	22551
6707 Fisher Dr	Spotsylvania	VA	22551-2613
6709 SUNSET RD	Spotsylvania	VA	22551
6710 COURTHOUSE RD	Spotsylvania	VA	22551
6711 Morris Rd	Spotsylvania	VA	22551-2690
6711 Water View Ln	Mineral	VA	23117-9644
6712 Fisher Dr	Spotsylvania	VA	22551-2612
6713 FISHER DR	Spotsylvania	VA	22551
6713 MASSAPONAX CHURCH RD	Spotsylvania	VA	22551
6713 Water View Ln	Mineral	VA	23117-9644
6715 RUMSEY LN	Spotsylvania	VA	22551
6716 HICKORY RIDGE RD	Spotsylvania	VA	22551
6720 COURTHOUSE RD	Spotsylvania	VA	22551
6720 GRAND BROOKS RD	Spotsylvania	VA	22551
6720 HICKORY RIDGE RD	Spotsylvania	VA	22551
6720 LANES CORNER RD	Spotsylvania	VA	22551

6720 Marye RD	Spotsylvania	VA	22551
6723 Water View Ln	Mineral	VA	23117-9644
6725 Water View Ln	Mineral	VA	23117-9644
6728 LANES CORNER RD	Spotsylvania	VA	22551
6729 LANES CORNER RD	Spotsylvania	VA	22551
6729 Morris Rd	Spotsylvania	VA	22551-2690
6733 Morris Rd	Spotsylvania	VA	22551-2690
6734 COURTHOUSE RD	Spotsylvania	VA	22551
6736 GIBBS DR	Spotsylvania	VA	22551
6738 MORRIS RD	Spotsylvania	VA	22551
6744 COURTHOUSE RD	Spotsylvania	VA	22551
6744 MORRIS RD	Spotsylvania	VA	22551
6746 COURTHOUSE RD	Spotsylvania	VA	22551
6748 COURTHOUSE RD	Spotsylvania	VA	22551
6750 COURTHOUSE RD	Spotsylvania	VA	22551
6751 Belmont Rd	Mineral	VA	23117
6756 COURTHOUSE RD	Spotsylvania	VA	22551
6761 Courthouse Rd	Spotsylvania	VA	22551
6768 COURTHOUSE RD	Spotsylvania	VA	22551
6778 COURTHOUSE RD	Spotsylvania	VA	22551
6800 Fox Ridge Rd	Spotsylvania	VA	22551-2926
6800 GRAND BROOKS RD	Spotsylvania	VA	22551
6800 LANES CORNER RD	Spotsylvania	VA	22551
6800 Patriot Hwy	Spotsylvania	VA	22551-2467
6800 S HUNTERS TRACE WAY	Spotsylvania	VA	22551
6801 COURTHOUSE RD	Spotsylvania	VA	22551
6801 TOWLES MILL RD	Spotsylvania	VA	22551
6804 COURTHOUSE RD	Spotsylvania	VA	22551
6806 River Rd	Fredericksburg	VA	22407-2326
6808 GIBBS DR	Spotsylvania	VA	22551
6808 LANES CORNER RD	Spotsylvania	VA	22551
6810 Block House Rd	Spotsylvania	VA	22551-3255
6810 BRUCES LN	Spotsylvania	VA	22551
6811 TOWLES MILL RD	Spotsylvania	VA	22551
6812 LANES CORNER RD	Spotsylvania	VA	22551
6812 MORRIS RD	Spotsylvania	VA	22551
6813 Patriot Hwy	Spotsylvania	VA	22551-2467
6816 LANES CORNER RD	Spotsylvania	VA	22551
6817 TOWLES MILL RD	Spotsylvania	VA	22551
6820 BRUCES LN	Spotsylvania	VA	22551
6820 COURTHOUSE RD	Spotsylvania	VA	22551
6820 HARRIS LN	Orange	VA	22960
6821 Gibbs Dr	Spotsylvania	VA	22551-2675
6821 Patriot Hwy	Spotsylvania	VA	22551-2467
6822 COURTHOUSE RD	Spotsylvania	VA	22551
6822 MORRIS RD	Spotsylvania	VA	22551
6823 HARRISON RD	Fredericksburg	VA	22407

6823 PARTLOW RD	Spotsylvania	VA	22551
6824 Gibbs Dr	Spotsylvania	VA	22551-2675
6830 BLACK ROCK DR	Spotsylvania	VA	22551
6830 BRUCES LN	Spotsylvania	VA	22551
6831 Hickory Ridge Rd	Spotsylvania	VA	22551-2482
6832 MORRIS RD	Spotsylvania	VA	22551
6835 COURTHOUSE RD	Spotsylvania	VA	22551
6836 LITTLE ODD LN	Spotsylvania	VA	22551
6836 OLD COURTHOUSE RD	Spotsylvania	VA	22551
6841 COURTHOUSE RD	Spotsylvania	VA	22551
6841 Lawyers Rd	Spotsylvania	VA	22551-6405
6842 OLD COURTHOUSE RD	Spotsylvania	VA	22551
6849 COURTHOUSE RD	Spotsylvania	VA	22551
6850 LITTLE ODD LN	Spotsylvania	VA	22551
6856 Old Courthouse Rd	Spotsylvania	VA	22551-5229
6858 OLD COURTHOUSE RD	Spotsylvania	VA	22551
6860 Old Courthouse Rd	Spotsylvania	VA	22551-5229
6861 COURTHOUSE RD	Spotsylvania	VA	22551
6862 OLD COURTHOUSE RD	Spotsylvania	VA	22551
6890 Old Courthouse Rd	Spotsylvania	VA	22551-5229
6900 HARRIS LN	Orange	VA	22960
6900 HICKORY RIDGE RD	Spotsylvania	VA	22551
6900 IN THE WOODS WAY	Spotsylvania	VA	22551
6900 JEFFERSON DAVIS HWY	Spotsylvania	VA	22551
6900 LANES CORNER RD	Spotsylvania	VA	22551
6900 Margo Rd	Spotsylvania	VA	22551-5218
6900 MARYE RD	Spotsylvania	VA	22551
6900 Williams Ln	Spotsylvania	VA	22551-6606
6901 BLOCK HOUSE RD	Spotsylvania	VA	22551
6901 HUNTERS TRACE WAY	Spotsylvania	VA	22551
6901 Meeting St	Spotsylvania	VA	22553-1972
6901 Towles Mill Rd	Spotsylvania	VA	22551-3237
6903 Lakes Edge Way	Mineral	VA	23117-9683
6904 HARRIS LN	Orange	VA	22960
6905 Gibbs Dr	Spotsylvania	VA	22551-2676
6908 GIBBS DR	Spotsylvania	VA	22551
6909 BLACK ROCK DR	Spotsylvania	VA	22551
6911 HUNTERS TRACE WAY	Spotsylvania	VA	22551
6912 LANES CORNER RD	Spotsylvania	VA	22551
6912 Meeting St	Spotsylvania	VA	22553-1972
6915 Old Courthouse Rd	Spotsylvania	VA	22551-5231
6915 Patriot Hwy	Spotsylvania	VA	22551-2468
6915 Towles Mill Rd	Spotsylvania	VA	22551-3237
6916 MORRIS RD	Spotsylvania	VA	22551
6921 OLD COURTHOUSE RD	Spotsylvania	VA	22551
6923 Old Courthouse Rd	Spotsylvania	VA	22551-5231
6926 Gibbs Dr	Spotsylvania	VA	22551-2676

6930 HUNTERS TRACE WAY	Spotsylvania	VA	22551
6930 STUBBS BRIDGE RD	Spotsylvania	VA	22551
6933 BEAGLE LN	Spotsylvania	VA	22551
6936 GRAND BROOKS RD	Spotsylvania	VA	22551
6936 HICKORY RIDGE RD	Spotsylvania	VA	22551
6936 HUNTERS TRACE WAY	Spotsylvania	VA	22551
6937 BEAGLE LN	Spotsylvania	VA	22551
6939 HUNTERS TRACE WAY	Spotsylvania	VA	22551
6940 OLD COURTHOUSE RD	Spotsylvania	VA	22551
6942 Old Courthouse Rd	Spotsylvania	VA	22551-3366
6946 Old Courthouse Rd	Spotsylvania	VA	22551-3366
6950 SUNSET RD	Spotsylvania	VA	22551
6951 SUNSET RD	Spotsylvania	VA	22551
6955 SUNSET RD	Spotsylvania	VA	22551
7000 BLANTON RD	Ruther Glen	VA	22546
7000 GRAND BROOKS RD	Spotsylvania	VA	22551
7000 MARGO RD	Spotsylvania	VA	22551
7000 MORRIS RD	Spotsylvania	VA	22551
7001 BLACK ROCK DR	Spotsylvania	VA	22551
7001 HUNTERS TRACE WAY	Spotsylvania	VA	22551
7001 MARYE RD	Spotsylvania	VA	22551
7001 Patriot Hwy	Spotsylvania	VA	22551-2469
7003 MARYE RD	Spotsylvania	VA	22551
7006 Block House Rd	Spotsylvania	VA	22551-3259
7007 Evans Family PL	Mineral	VA	23117
7007 HUNTERS TRACE WAY	Spotsylvania	VA	22551
7007 MARYE RD	Spotsylvania	VA	22551
7009 Massaponax Church Rd	Spotsylvania	VA	22551-2227
7010 Evans Family Pl	Mineral	VA	23117-3934
7010 MORRIS RD	Spotsylvania	VA	22551
7011 BLOCK HOUSE RD	Spotsylvania	VA	22551
7011 HUNTERS TRACE WAY	Spotsylvania	VA	22551
7012 Block House Rd	Spotsylvania	VA	22551-3259
7014 Patriot Hwy	Spotsylvania	VA	22551-2469
7017 BLOCK HOUSE RD	Spotsylvania	VA	22551
7017 WILLIAMS LN	Spotsylvania	VA	22551
7018 Tanglewood Rd	Spotsylvania	VA	22551-2620
7019 BLACK ROCK DR	Spotsylvania	VA	22551
7020 Sunset Rd	Spotsylvania	VA	22551-2666
7021 BLOCK HOUSE RD	Spotsylvania	VA	22551
7021 LANES CORNER RD	Spotsylvania	VA	22551
7023 LANES CORNER RD	Spotsylvania	VA	22551
7024 Margo Rd	Spotsylvania	VA	22551-5219
7024 PATRIOT HWY	Spotsylvania	VA	22551
7025 LANES CORNER RD	Spotsylvania	VA	22551
7025 Patriot Hwy	Spotsylvania	VA	22551-2469
7028 ARROW WOOD DR	Fredericksburg	VA	22408

7028 GRAND BROOKS RD	Spotsylvania	VA	22551
7031 BLOCK HOUSE RD	Spotsylvania	VA	22551
7032 Belmont Rd	Mineral	VA	23117-9661
7033 Anna Pine Ln	Spotsylvania	VA	22551-5896
7035 LANES CORNER RD	Spotsylvania	VA	22551
7036 GRAND BROOKS RD	Spotsylvania	VA	22551
7037 LANES CORNER RD	Spotsylvania	VA	22551
7040 Stubbs Bridge Rd	Spotsylvania	VA	22551-5813
7041 Stubbs Bridge Rd	Spotsylvania	VA	22551-5812
7043 LANES CORNER RD	Spotsylvania	VA	22551
7047 LANES CORNER RD	Spotsylvania	VA	22551
7050 CLOVER GREEN DR	Spotsylvania	VA	22551
7051 LANES CORNER RD	Spotsylvania	VA	22551
7052 MUCH A NUTTIN LN	Ruther Glen	VA	22546
7084 ARROW WOOD DR	Fredericksburg	VA	22408
7092 ARROW WOOD DR	Fredericksburg	VA	22408
7100 BELMONT RD	Mineral	VA	23117
7100 Block House Rd	Spotsylvania	VA	22551-3261
7100 CLOVER GREEN DR	Spotsylvania	VA	22551
7100 COURTHOUSE RD	Spotsylvania	VA	22551
7100 DOROTHY LN	Spotsylvania	VA	22551
7100 Stubbs Bridge Rd	Spotsylvania	VA	22551-5814
7101 Blanton Rd	Ruther Glen	VA	22546-2011
7101 BLOCK HOUSE RD	Spotsylvania	VA	22551
7101 CLOVER GREEN DR	Spotsylvania	VA	22551
7101 DOROTHY LN	Spotsylvania	VA	22551
7101 MARSHALL PARK LN	Spotsylvania	VA	22551
7101 Towles Mill Rd	Spotsylvania	VA	22551-3214
7102 MASSAPONAX CHURCH RD	Spotsylvania	VA	22551
7102 River Rd	Fredericksburg	VA	22407-2034
7103 Towles Mill Rd	Spotsylvania	VA	22551-3214
7105 BLOCK HOUSE RD	Spotsylvania	VA	22551
7106 ARROW WOOD DR	Fredericksburg	VA	22408
7108 Courthouse Rd	Spotsylvania	VA	22551-2700
7109 Towles Mill Rd	Spotsylvania	VA	22551-3214
7110 CLOVER GREEN DR	Spotsylvania	VA	22551
7110 GRAND BROOKS RD	Spotsylvania	VA	22551
7111 ARROW WOOD DR	Fredericksburg	VA	22408
7113 BLOCK HOUSE RD	Spotsylvania	VA	22551
7115 LANES CORNER RD	Spotsylvania	VA	22551
7116 DON RD	Mineral	VA	23117
7118 BLANTON RD	Ruther Glen	VA	22546
7119 BLACK ROCK DR	Spotsylvania	VA	22551
7119 DOROTHY LN	Spotsylvania	VA	22551
7120 COURTHOUSE RD	Spotsylvania	VA	22551
7120 MARSHALL PARK LN	Spotsylvania	VA	22551
7121 DOROTHY LN	Spotsylvania	VA	22551

7121 GRAND BROOKS RD	Spotsylvania	VA	22551
7121 Towles Mill Rd	Spotsylvania	VA	22551-3214
7124 BELMONT RD	Mineral	VA	23117
7124 CHANCELLOR RD	Fredericksburg	VA	22407
7124 DOMINIQUE DR	Spotsylvania	VA	22551
7124 MORRIS RD	Spotsylvania	VA	22551
7124 Towles Mill Rd	Spotsylvania	VA	22551-3213
7126 ARROW WOOD DR	Fredericksburg	VA	22408
7126 BLANTON RD	Ruther Glen	VA	22546
7129 Tanglewood Rd	Spotsylvania	VA	22551-2623
7130 DOROTHY LN	Spotsylvania	VA	22551
7131 COURTHOUSE RD	Spotsylvania	VA	22551
7131 DOROTHY LN	Spotsylvania	VA	22551
7132 TANGLEWOOD RD	Spotsylvania	VA	22551
7137 ARROW WOOD DR	Fredericksburg	VA	22408
7138 TANGLEWOOD RD	Spotsylvania	VA	22551
7140 SUNSET RD	Spotsylvania	VA	22551
7141 CLOVER GREEN DR	Spotsylvania	VA	22551
7141 COURTHOUSE RD	Spotsylvania	VA	22551
7141 DOROTHY LN	Spotsylvania	VA	22551
7143 LANES CORNER RD	Spotsylvania	VA	22551
7159 ARROW WOOD DR	Fredericksburg	VA	22408
7177 ARROW WOOD DR	Fredericksburg	VA	22408
7199 ARROW WOOD DR	Fredericksburg	VA	22408
7200 ARROW WOOD DR	Fredericksburg	VA	22408
7200 DOROTHY LN	Spotsylvania	VA	22551
7200 GARDNER FARM RD	Spotsylvania	VA	22551
7200 MILLBROOK LN	Spotsylvania	VA	22551
7200 MORRIS RD	Spotsylvania	VA	22551
7200 Stubbs Bridge Rd	Spotsylvania	VA	22551-5817
7200 TANGLEWOOD RD	Spotsylvania	VA	22551
7200 Young Ln	Spotsylvania	VA	22553-1836
7201 Belmont Rd	Mineral	VA	23117-9662
7201 COURTHOUSE RD	Spotsylvania	VA	22551
7201 DOROTHY LN	Spotsylvania	VA	22551
7201 DRAGONS KEEP	Fredericksburg	VA	22407
7201 Hickory Ridge Rd	Spotsylvania	VA	22551-2458
7201 MARSHALL PARK LN	Spotsylvania	VA	22551
7201 TANGLEWOOD RD	Spotsylvania	VA	22551
7204 MORRIS RD	Spotsylvania	VA	22551
7206 SUNSET RD	Spotsylvania	VA	22551
7207 Towles Mill Rd	Spotsylvania	VA	22551-3234
7208 ARROW WOOD DR	Fredericksburg	VA	22408
7210 DOROTHY LN	Spotsylvania	VA	22551
7210 DRAGONS KEEP	Fredericksburg	VA	22407
7210 MILLBROOK LN	Spotsylvania	VA	22551
7210 TANGLEWOOD RD	Spotsylvania	VA	22551

7211 BLOCK HOUSE RD	Spotsylvania	VA	22551
7211 COURTHOUSE RD	Spotsylvania	VA	22551
7211 DOROTHY LN	Spotsylvania	VA	22551
7211 LAKEWOOD LN	Spotsylvania	VA	22551
7211 LANES CORNER RD	Spotsylvania	VA	22551
7211 TANGLEWOOD RD	Spotsylvania	VA	22551
7212 DRAGONS KEEP	Fredericksburg	VA	22407
7214 Block House Rd	Spotsylvania	VA	22551-3263
7214 DRAGONS KEEP	Fredericksburg	VA	22407
7215 MARSHALL PARK LN	Spotsylvania	VA	22551
7217 GRAND BROOKS RD	Spotsylvania	VA	22551
7217 LANES CORNER RD	Spotsylvania	VA	22551
7218 LAKEWOOD LN	Spotsylvania	VA	22551
7218 River Rd	Fredericksburg	VA	22407-2036
7219 BLACK ROCK DR	Spotsylvania	VA	22551
7219 COURTHOUSE RD	Spotsylvania	VA	22551
7219 LAKEWOOD LN	Spotsylvania	VA	22551
7219 MARSHALL PARK LN	Spotsylvania	VA	22551
7220 DOROTHY LN	Spotsylvania	VA	22551
7220 MORRIS RD	Spotsylvania	VA	22551
7220 TANGLEWOOD RD	Spotsylvania	VA	22551
7221 DOROTHY LN	Spotsylvania	VA	22551
7221 Patriot Hwy	Spotsylvania	VA	22551-2471
7221 TANGLEWOOD RD	Spotsylvania	VA	22551
7222 LANES CORNER RD	Spotsylvania	VA	22551
7225 COURTHOUSE RD	Spotsylvania	VA	22551
7225 GARDNER FARM RD	Spotsylvania	VA	22551
7225 LANES CORNER RD	Spotsylvania	VA	22551
7226 DOROTHY LN	Spotsylvania	VA	22551
7226 GARDNER FARM RD	Spotsylvania	VA	22551
7227 ARROW WOOD DR	Fredericksburg	VA	22408
7227 DOROTHY LN	Spotsylvania	VA	22551
7227 GRAND BROOKS RD	Spotsylvania	VA	22551
7229 Don Rd	Mineral	VA	23117-9679
7230 MORRIS RD	Spotsylvania	VA	22551
7230 TANGLEWOOD RD	Spotsylvania	VA	22551
7232 COURTHOUSE RD	Spotsylvania	VA	22551
7234 DOROTHY LN	Spotsylvania	VA	22551
7235 DOROTHY LN	Spotsylvania	VA	22551
7235 GARDNER FARM RD	Spotsylvania	VA	22551
7235 WARWICK PLANTATION LN	Spotsylvania	VA	22551
7236 DOROTHY LN	Spotsylvania	VA	22551
7237 GRAND BROOKS RD	Spotsylvania	VA	22551
7240 GARDNER FARM RD	Spotsylvania	VA	22551
7249 ARROW WOOD DR	Fredericksburg	VA	22408
7260 MUCH A NUTTIN LN	Ruther Glen	VA	22546
7267 SASSAFRAS LN	Ruther Glen	VA	22546

7269 SASSAFRAS LN	Ruther Glen	VA	22546
7277 SASSAFRAS LN	Ruther Glen	VA	22546
7300 BLANTON RD	Ruther Glen	VA	22546
7300 LAKEWOOD LN	Spotsylvania	VA	22551
7300 OLD PLANK RD	Fredericksburg	VA	22407
7300 River Rd	Fredericksburg	VA	22407-2038
7300 TANGLEWOOD RD	Spotsylvania	VA	22551
7301 DON RD	Mineral	VA	23117
7301 SMOKE RISE LN	Spotsylvania	VA	22551
7301 WARWICK PLANTATION LN	Spotsylvania	VA	22551
7307 Lawyers Rd	Spotsylvania	VA	22551-6509
7307 SMOKE RISE LN	Spotsylvania	VA	22551
7308 TANGLEWOOD RD	Spotsylvania	VA	22551
7308 WARWICK PLANTATION LN	Spotsylvania	VA	22551
7310 Deer Ridge Way	Spotsylvania	VA	22551-3110
7310 LAKEWOOD LN	Spotsylvania	VA	22551
7310 SMOKE RISE LN	Spotsylvania	VA	22551
7311 SMOKE RISE LN	Spotsylvania	VA	22551
7312 WARWICK PLANTATION LN	Spotsylvania	VA	22551
7317 SMOKE RISE LN	Spotsylvania	VA	22551
7317 TANGLEWOOD RD	Spotsylvania	VA	22551
7318 SMOKE RISE LN	Spotsylvania	VA	22551
7318 WARWICK PLANTATION LN	Spotsylvania	VA	22551
7319 Bell Dr	Spotsylvania	VA	22551-5633
7319 LAKEWOOD LN	Spotsylvania	VA	22551
7319 WARWICK PLANTATION LN	Spotsylvania	VA	22551
7320 LAKEWOOD LN	Spotsylvania	VA	22551
7320 TANGLEWOOD RD	Spotsylvania	VA	22551
7321 GRAND BROOKS RD	Spotsylvania	VA	22551
7325 IVY LN	Spotsylvania	VA	22551
7325 Margo Rd	Spotsylvania	VA	22551-5225
7327 Red Feather Ln	Spotsylvania	VA	22551-2766
7328 LAKEWOOD LN	Spotsylvania	VA	22551
7329 LAKEWOOD LN	Spotsylvania	VA	22551
7330 LAKEWOOD LN	Spotsylvania	VA	22551
7330 TANGLEWOOD RD	Spotsylvania	VA	22551
7332 GRAND BROOKS RD	Spotsylvania	VA	22551
7332 RED FEATHER LN	Spotsylvania	VA	22551
7333 GRAND BROOKS RD	Spotsylvania	VA	22551
7335 LAKEWOOD LN	Spotsylvania	VA	22551
7339 LAKEWOOD LN	Spotsylvania	VA	22551
7341 TANGLEWOOD RD	Spotsylvania	VA	22551
7350 COURTHOUSE RD	Spotsylvania	VA	22551
7365 Courthouse Rd	Spotsylvania	VA	22551-2774
7376 Courthouse Rd	Spotsylvania	VA	22551-2703
7400 CROSS CREEK LN	Spotsylvania	VA	22551
7400 EMMITTS RD	Spotsylvania	VA	22551

7400 LAKEWOOD LN	Spotsylvania	VA	22551
7400 Marye Rd	Spotsylvania	VA	22551-3084
7400 Old Plank Rd	Fredericksburg	VA	22407-8624
7400 WILLIES LN	Spotsylvania	VA	22551
7401 Barrister Ct	Spotsylvania	VA	22553-2577
7401 Courthouse Rd	Spotsylvania	VA	22551-2704
7401 CROSS CREEK LN	Spotsylvania	VA	22551
7401 DON RD	Mineral	VA	23117
7401 EMMITTS RD	Spotsylvania	VA	22551
7401 LAKEWOOD LN	Spotsylvania	VA	22551
7401 MORRIS RD	Spotsylvania	VA	22551
7401 River Rd	Fredericksburg	VA	22407-2042
7401 TYLER LN	Spotsylvania	VA	22551
7404 EMMITTS RD	Spotsylvania	VA	22551
7405 EMMITTS RD	Spotsylvania	VA	22551
7407 GRAND BROOKS RD	Spotsylvania	VA	22551
7408 GRAND BROOKS RD	Spotsylvania	VA	22551
7408 PATRIOT HWY	Spotsylvania	VA	22551
7410 HACKETTS CLIFF RD	Spotsylvania	VA	22551
7410 Willies Ln	Spotsylvania	VA	22551-2768
7411 GRAND BROOKS RD	Spotsylvania	VA	22551
7411 LAKEWOOD LN	Spotsylvania	VA	22551
7413 EMMITTS RD	Spotsylvania	VA	22551
7414 Blanton Rd	Ruther Glen	VA	22546-2069
7414 GRAND BROOKS RD	Spotsylvania	VA	22551
7415 EMMITTS RD	Spotsylvania	VA	22551
7415 TYLER LN	Spotsylvania	VA	22551
7416 COURTHOUSE RD	Spotsylvania	VA	22551
7416 WILLIES LN	Spotsylvania	VA	22551
7417 EMMITTS RD	Spotsylvania	VA	22551
7418 Emmitts Rd	Spotsylvania	VA	22551-2461
7418 River Rd	Fredericksburg	VA	22407-2041
7419 River Rd	Fredericksburg	VA	22407-2042
7420 LAKEWOOD LN	Spotsylvania	VA	22551
7428 COURTHOUSE RD	Spotsylvania	VA	22551
7429 Courthouse Rd	Spotsylvania	VA	22551-2704
7429 GRAND HILL RD	Spotsylvania	VA	22551
7429 LAKEWOOD LN	Spotsylvania	VA	22551
7430 LAKEWOOD LN	Spotsylvania	VA	22551
7432 COURTHOUSE RD	Spotsylvania	VA	22551
7432 GRAND BROOKS RD	Spotsylvania	VA	22551
7435 Blanton Rd	Spotsylvania	VA	22551-3018
7435 LAKEWOOD LN	Spotsylvania	VA	22551
7437 Belmont Rd	Spotsylvania	VA	22551-5671
7437 Courthouse Rd	Spotsylvania	VA	22551-2704
7439 CROSS CREEK LN	Spotsylvania	VA	22551
7439 LAKEWOOD LN	Spotsylvania	VA	22551

7440 CROSS CREEK LN	Spotsylvania	VA	22551
7440 LAKEWOOD LN	Spotsylvania	VA	22551
7440 Patriot Hwy	Spotsylvania	VA	22551-2473
7441 GRAND HILL RD	Spotsylvania	VA	22551
7443 CROSS CREEK LN	Spotsylvania	VA	22551
7445 DON RD	Mineral	VA	23117
7470 DON RD	Mineral	VA	23117
7471 GRAND HILL RD	Spotsylvania	VA	22551
7480 DON RD	Mineral	VA	23117
7500 DON RD	Mineral	VA	23117
7505 Belmont Rd	Spotsylvania	VA	22551-5672
7506 CHANCELLOR RD	Fredericksburg	VA	22407
7507 Blanton Rd	Spotsylvania	VA	22551
7508 BELMONT RD	Spotsylvania	VA	22551
7510 BLANTON RD	Spotsylvania	VA	22551
7511 EMMITTS RD	Spotsylvania	VA	22551
7512 Courthouse Rd	Spotsylvania	VA	22551-2705
7513 MT HOLLY LN	Spotsylvania	VA	22551
7515 GRAND BROOKS RD	Spotsylvania	VA	22551
7515 LAKE ANNA PKWY	Spotsylvania	VA	22551
7515 MARYE RD	Spotsylvania	VA	22551
7519 BELMONT RD	Spotsylvania	VA	22551
7519 LAKE ANNA PKWY	Spotsylvania	VA	22551
7520 COURTHOUSE RD	Spotsylvania	VA	22551
7520 MARYE RD	Spotsylvania	VA	22551
7522 STUBBS BRIDGE RD	Spotsylvania	VA	22551
7526 MARYE RD	Spotsylvania	VA	22551
7529 MARYE RD	Spotsylvania	VA	22551
7530 Hunters Lodge Dr	Spotsylvania	VA	22551-2726
7530 Morris Rd	Spotsylvania	VA	22551-2779
7531 Chancellor Rd	Fredericksburg	VA	22407-7466
7531 MARYE RD	Spotsylvania	VA	22551
7531 STUBBS BRIDGE RD	Spotsylvania	VA	22551
7533 BELMONT RD	Spotsylvania	VA	22551
7533 MARYE RD	Spotsylvania	VA	22551
7536 Chancellor Rd	Fredericksburg	VA	22407-7466
7538 Flippo Dr	Fredericksburg	VA	22408-0424
7547 MARYE RD	Spotsylvania	VA	22551
7550 MARYE RD	Spotsylvania	VA	22551
7551 MARYE RD	Spotsylvania	VA	22551
7552 MARYE RD	Spotsylvania	VA	22551
7555 GRAND BROOKS RD	Spotsylvania	VA	22551
7555 Marye Rd	Spotsylvania	VA	22551-3087
7558 Courthouse Rd	Spotsylvania	VA	22551-2705
7564 Courthouse Rd	Spotsylvania	VA	22551-2705
7565 COURTHOUSE RD	Spotsylvania	VA	22551
7565 GRAND BROOKS RD	Spotsylvania	VA	22551

7571 GRAND BROOKS RD	Spotsylvania	VA	22551
7577 GRAND BROOKS RD	Spotsylvania	VA	22551
7583 GRAND BROOKS RD	Spotsylvania	VA	22551
7589 GRAND BROOKS RD	Spotsylvania	VA	22551
7595 GRAND BROOKS RD	Spotsylvania	VA	22551
7600 DELTA LN	Fredericksburg	VA	22408
7600 Downstream Ct	Fredericksburg	VA	22408-8806
7600 Flippo Dr	Fredericksburg	VA	22408-0425
7600 Old Plank Rd	Fredericksburg	VA	22407-8622
7600 Syd-Whit Dr	Spotsylvania	VA	22551-5650
7601 BAILEYS RD	Spotsylvania	VA	22551
7601 BELMONT RD	Spotsylvania	VA	22551
7601 DELTA LN	Fredericksburg	VA	22408
7601 PINEHURST LN	Spotsylvania	VA	22551
7601 TRIBUTARY CT	Fredericksburg	VA	22408
7602 AMEN COR	Spotsylvania	VA	22551
7603 COURTHOUSE RD	Spotsylvania	VA	22551
7604 AMEN COR	Spotsylvania	VA	22551
7605 BLANTON RD	Spotsylvania	VA	22551
7605 CROSS CREEK LN	Spotsylvania	VA	22551
7605 Patriot Hwy	Spotsylvania	VA	22551-2475
7606 AMEN COR	Spotsylvania	VA	22551
7607 LAWYERS RD	Spotsylvania	VA	22551
7608 Flippo Dr	Fredericksburg	VA	22408-0425
7609 AMEN COR	Spotsylvania	VA	22551
7609 BAILEYS RD	Spotsylvania	VA	22551
7609 DELTA LN	Fredericksburg	VA	22408
7610 Courthouse Rd	Spotsylvania	VA	22551-2747
7610 DOWNSTREAM CT	Fredericksburg	VA	22408
7611 DOWNSTREAM CT	Fredericksburg	VA	22408
7611 MORRIS RD	Spotsylvania	VA	22551
7614 BAILEYS RD	Spotsylvania	VA	22551
7614 COURTHOUSE RD	Spotsylvania	VA	22551
7617 Flippo Dr	Fredericksburg	VA	22408-0437
7617 River Rd	Fredericksburg	VA	22407-2046
7619 BABE BOY SCHOOLER DR	Spotsylvania	VA	22551
7619 BLANTON RD	Spotsylvania	VA	22551
7620 BABE BOY SCHOOLER DR	Spotsylvania	VA	22551
7620 Flippo Dr	Fredericksburg	VA	22408-0425
7620 STUBBS BRIDGE RD	Spotsylvania	VA	22551
7621 River Rd	Fredericksburg	VA	22407-2046
7624 BABE BOY SCHOOLER DR	Spotsylvania	VA	22551
7626 Pattie Ln	Spotsylvania	VA	22551-2880
7629 MARYE RD	Spotsylvania	VA	22551
7630 PO River Dr	Spotsylvania	VA	22551-2722
7630 STUBBS BRIDGE RD	Spotsylvania	VA	22551
7635 MORRIS RD	Spotsylvania	VA	22551

7635 STUBBS BRIDGE RD	Spotsylvania	VA	22551
7639 BABE BOY SCHOOLER DR	Spotsylvania	VA	22551
7640 Flippo Dr	Fredericksburg	VA	22408-0425
7640 GRAND BROOKS RD	Spotsylvania	VA	22551
7640 PO RIVER DR	Spotsylvania	VA	22551
7643 MORRIS RD	Spotsylvania	VA	22551
7644 Courthouse Rd	Spotsylvania	VA	22551-2747
7648 GRAND BROOKS RD	Spotsylvania	VA	22551
7648 Lawyers Rd	Spotsylvania	VA	22551-6514
7649 COURTHOUSE RD	Spotsylvania	VA	22551
7649 MORRIS RD	Spotsylvania	VA	22551
7655 MORRIS RD	Spotsylvania	VA	22551
7664 STUBBS BRIDGE RD	Spotsylvania	VA	22551
7669 Courthouse Rd	Spotsylvania	VA	22551-2748
7673 STUBBS BRIDGE RD	Spotsylvania	VA	22551
7700 BAILEYS RD	Spotsylvania	VA	22551
7700 JOEYS LN	Spotsylvania	VA	22551
7700 PANIER RD	Spotsylvania	VA	22551
7700 PINEHURST LN	Spotsylvania	VA	22551
7700 PO River Dr	Spotsylvania	VA	22551-2728
7700 RIPARIAN CT	Fredericksburg	VA	22408
7701 BELMONT RD	Spotsylvania	VA	22551
7701 PANIER RD	Spotsylvania	VA	22551
7701 PINEHURST LN	Spotsylvania	VA	22551
7701 RIPARIAN CT	Fredericksburg	VA	22408
7701 River Rd	Fredericksburg	VA	22407-2048
7703 PILGRIM LN	Spotsylvania	VA	22551
7705 Curtis Ln	Spotsylvania	VA	22551-3340
7705 Morris Rd	Spotsylvania	VA	22551-2764
7706 RIPARIAN CT	Fredericksburg	VA	22408
7707 HUNTERS POND DR	Spotsylvania	VA	22551
7707 Morris Rd	Spotsylvania	VA	22551-2764
7707 RIPARIAN CT	Fredericksburg	VA	22408
7710 BABE BOY SCHOOLER DR	Spotsylvania	VA	22551
7710 CROSS CREEK LN	Spotsylvania	VA	22551
7710 Folkstore Dr	Spotsylvania	VA	22551
7711 BAILEYS RD	Spotsylvania	VA	22551
7711 MORRIS RD	Spotsylvania	VA	22551
7711 PERRY LN	Spotsylvania	VA	22551
7713 BABE BOY SCHOOLER DR	Spotsylvania	VA	22551
7714 RIPARIAN CT	Fredericksburg	VA	22408
7715 LAKE ANNA PKWY	Spotsylvania	VA	22551
7716 PILGRIM LN	Spotsylvania	VA	22551
7719 BROCK RD	Spotsylvania	VA	22553
7720 PANIER RD	Spotsylvania	VA	22551
7720 RIPARIAN CT	Fredericksburg	VA	22408
7721 BAILEYS RD	Spotsylvania	VA	22551

7721 PANIER RD	Spotsylvania	VA	22551
7721 RIPARIAN CT	Fredericksburg	VA	22408
7724 RIPARIAN CT	Fredericksburg	VA	22408
7725 BROCK RD	Spotsylvania	VA	22553
7725 PERRY LN	Spotsylvania	VA	22551
7727 BROCK RD	Spotsylvania	VA	22553
7730 CURTIS LN	Spotsylvania	VA	22551
7730 JEFFERSON DAVIS HWY	Fredericksburg	VA	22407
7730 JOEYS LN	Spotsylvania	VA	22551
7730 RIPARIAN CT	Fredericksburg	VA	22408
7731 BABE BOY SCHOOLER DR	Spotsylvania	VA	22551
7731 PERRY LN	Spotsylvania	VA	22551
7731 RIPARIAN CT	Fredericksburg	VA	22408
7732 STUBBS BRIDGE RD	Spotsylvania	VA	22551
7735 RIPARIAN CT	Fredericksburg	VA	22408
7736 Babe Boy Schooler Dr	Spotsylvania	VA	22134
7736 Curtis Ln	Spotsylvania	VA	22551-3340
7740 BAILEYS RD	Spotsylvania	VA	22551
7742 STUBBS BRIDGE RD	Spotsylvania	VA	22551
7745 BABE BOY SCHOOLER DR	Spotsylvania	VA	22551
7745 CURTIS LN	Spotsylvania	VA	22551
7750 BABE BOY SCHOOLER DR	Spotsylvania	VA	22551
7750 Baileys Rd	Spotsylvania	VA	22551
7800 EASTRIDGE WAY	Spotsylvania	VA	22551
7800 LINDEN HALL CT	Spotsylvania	VA	22551
7800 NEXT TO NEVER LN	Spotsylvania	VA	22551
7801 Curtis Ln	Spotsylvania	VA	22551-3341
7801 GRAND BROOKS RD	Spotsylvania	VA	22551
7801 LAWYERS RD	Spotsylvania	VA	22551
7801 PANIER RD	Spotsylvania	VA	22551
7805 NEXT TO NEVER LN	Spotsylvania	VA	22551
7806 BROCK RD	Spotsylvania	VA	22553
7806 EASTRIDGE WAY	Spotsylvania	VA	22551
7806 NEXT TO NEVER LN	Spotsylvania	VA	22551
7809 GRAND BROOKS RD	Spotsylvania	VA	22551
7809 LAKE ANNA PKWY	Spotsylvania	VA	22551
7809 TRANQUILITY CT	Spotsylvania	VA	22551
7810 LINDEN HALL CT	Spotsylvania	VA	22551
7810 NEXT TO NEVER LN	Spotsylvania	VA	22551
7811 LINDEN HALL CT	Spotsylvania	VA	22551
7812 BELMONT RD	Spotsylvania	VA	22551
7812 Curtis Ln	Spotsylvania	VA	22551-3341
7812 EASTRIDGE WAY	Spotsylvania	VA	22551
7813 GRAND BROOKS RD	Spotsylvania	VA	22551
7815 LAKE ANNA PKWY	Spotsylvania	VA	22551
7816 SCHOOLER POND DR	Spotsylvania	VA	22551
7817 LAWYERS RD	Spotsylvania	VA	22551

7820 BROCK RD	Spotsylvania	VA	22553
7820 Curtis Ln	Spotsylvania	VA	22551-3341
7820 NEXT TO NEVER LN	Spotsylvania	VA	22551
7821 LAWYERS RD	Spotsylvania	VA	22551
7821 LINDEN HALL CT	Spotsylvania	VA	22551
7821 NEXT TO NEVER LN	Spotsylvania	VA	22551
7821 PANIER RD	Spotsylvania	VA	22551
7822 TESS LN	Fredericksburg	VA	22407
7824 BROCK RD	Spotsylvania	VA	22553
7824 GRAND BROOKS RD	Spotsylvania	VA	22551
7825 Curtis Ln	Spotsylvania	VA	22551-3341
7826 Curtis Ln	Spotsylvania	VA	22551-3341
7828 BELMONT RD	Spotsylvania	VA	22551
7832 GRAND BROOKS RD	Spotsylvania	VA	22551
7833 LAWYERS RD	Spotsylvania	VA	22551
7838 Curtis Ln	Spotsylvania	VA	22551-3341
7840 GRAND BROOKS RD	Spotsylvania	VA	22551
7841 PANIER RD	Spotsylvania	VA	22551
7849 LAWYERS RD	Spotsylvania	VA	22551
7850 GRAND BROOKS RD	Spotsylvania	VA	22551
7854 GRAND BROOKS RD	Spotsylvania	VA	22551
7865 LAWYERS RD	Spotsylvania	VA	22551
7882 WOOD LN	Spotsylvania	VA	22551
7896 WOOD LN	Spotsylvania	VA	22551
7900 DOWD FARM RD	Spotsylvania	VA	22551
7900 Geris Ln	Spotsylvania	VA	22551-5065
7900 LAKE ANNA PKWY	Spotsylvania	VA	22551
7900 MADISON PLANTATION WAY	Fredericksburg	VA	22407
7901 BELMONT RD	Spotsylvania	VA	22551
7901 CHURCH POND RD	Fredericksburg	VA	22408
7901 LAWYERS RD	Spotsylvania	VA	22551
7901 MADISON PLANTATION WAY	Fredericksburg	VA	22407
7901 TWIN OAKS DR	Spotsylvania	VA	22551
7903 LAKE ANNA PKWY	Spotsylvania	VA	22551
7904 LAKE ANNA PKWY	Spotsylvania	VA	22551
7904 TWIN OAKS DR	Spotsylvania	VA	22551
7905 TWIN OAKS DR	Spotsylvania	VA	22551
7907 CURTIS LN	Spotsylvania	VA	22551
7908 LAKE ANNA PKWY	Spotsylvania	VA	22551
7908 TWIN OAKS DR	Spotsylvania	VA	22551
7909 Church Pond Rd	Fredericksburg	VA	22408-8817
7909 TWIN OAKS DR	Spotsylvania	VA	22551
7910 BROCK RD	Spotsylvania	VA	22553
7910 GERIS LN	Spotsylvania	VA	22551
7910 LAKE ANNA PKWY	Spotsylvania	VA	22551
7910 LINDEN HALL CT	Spotsylvania	VA	22551
7910 SINGING WOOD LN	Spotsylvania	VA	22553

7911 Curtis Ln	Spotsylvania	VA	22551-3342
7911 MADISON PLANTATION WAY	Fredericksburg	VA	22407
7911 SINGING WOOD LN	Spotsylvania	VA	22553
7912 LAKE ANNA PKWY	Spotsylvania	VA	22551
7912 MADISON PLANTATION WAY	Fredericksburg	VA	22407
7912 TWIN OAKS DR	Spotsylvania	VA	22551
7913 TWIN OAKS DR	Spotsylvania	VA	22551
7914 BROCK RD	Spotsylvania	VA	22553
7915 BELMONT RD	Spotsylvania	VA	22551
7915 LINDEN HALL CT	Spotsylvania	VA	22551
7916 LAKE ANNA PKWY	Spotsylvania	VA	22551
7916 TWIN OAKS DR	Spotsylvania	VA	22551
7917 MARYE RD	Spotsylvania	VA	22551
7918 LAKE ANNA PKWY	Spotsylvania	VA	22551
7919 LAKE ANNA PKWY	Spotsylvania	VA	22551
7920 BELMONT RD	Spotsylvania	VA	22551
7920 DOWD FARM RD	Spotsylvania	VA	22551
7920 LINDEN HALL CT	Spotsylvania	VA	22551
7921 LINDEN HALL CT	Spotsylvania	VA	22551
7922 KERRYDALE CT	Spotsylvania	VA	22551
7922 MADISON PLANTATION WAY	Fredericksburg	VA	22407
7924 CHURCH POND RD	Fredericksburg	VA	22408
7925 LAKE ANNA PKWY	Spotsylvania	VA	22551
7925 MADISON PLANTATION WAY	Fredericksburg	VA	22407
7926 CAMP TOWN RD	Spotsylvania	VA	22551
7926 DOWD FARM RD	Spotsylvania	VA	22551
7927 BELMONT RD	Spotsylvania	VA	22551
7927 Courthouse Rd	Spotsylvania	VA	22551-2710
7929 DOWD FARM RD	Spotsylvania	VA	22551
7930 DOWD FARM RD	Spotsylvania	VA	22551
7930 Patriot Hwy	Fredericksburg	VA	22407-2639
7931 CURTIS LN	Spotsylvania	VA	22551
7931 LAKE ANNA PKWY	Spotsylvania	VA	22551
7932 CHURCH POND RD	Fredericksburg	VA	22408
7932 MADISON PLANTATION WAY	Fredericksburg	VA	22407
7933 DOWD FARM RD	Spotsylvania	VA	22551
7937 CHURCH POND RD	Fredericksburg	VA	22408
7937 DOWD FARM RD	Spotsylvania	VA	22551
7939 MADISON PLANTATION WAY	Fredericksburg	VA	22407
7940 CHURCH POND RD	Fredericksburg	VA	22408
7940 REBEL RD	Spotsylvania	VA	22551
7942 MADISON PLANTATION WAY	Fredericksburg	VA	22407
7945 STUBBS BRIDGE RD	Spotsylvania	VA	22551
7946 CAMP TOWN RD	Spotsylvania	VA	22551
7950 CAMP TOWN RD	Spotsylvania	VA	22551
7952 CAMP TOWN RD	Spotsylvania	VA	22551
7952 CHURCH POND RD	Fredericksburg	VA	22408

7953 CHURCH POND RD	Fredericksburg	VA	22408
7958 CAMP TOWN RD	Spotsylvania	VA	22551
8000 BELMONT RD	Spotsylvania	VA	22551
8000 LOGGERS LN	Spotsylvania	VA	22551
8000 MARYE RD	Spotsylvania	VA	22551
8000 SINGING WOOD LN	Spotsylvania	VA	22553
8000 STUBBS BRIDGE RD	Spotsylvania	VA	22551
8000 WADE ST	Partlow	VA	22534
8001 BELMONT RD	Spotsylvania	VA	22551
8001 CHURCH POND RD	Fredericksburg	VA	22408
8001 CURTIS LN	Spotsylvania	VA	22551
8001 LAKE ANNA PKWY	Spotsylvania	VA	22551
8001 LOGGERS LN	Spotsylvania	VA	22551
8003 MARYE RD	Spotsylvania	VA	22551
8005 KERRYDALE CT	Spotsylvania	VA	22551
8009 BURRELL RD	Fredericksburg	VA	22407
8009 CHURCH POND RD	Fredericksburg	VA	22408
8009 KERRYDALE CT	Spotsylvania	VA	22551
8009 SINGING WOOD LN	Spotsylvania	VA	22553
8010 SINGING WOOD LN	Spotsylvania	VA	22553
8012 GRANITE SPRINGS RD	Spotsylvania	VA	22551
8012 SCOTTS DALE LN	Spotsylvania	VA	22551
8013 Kerrydale Ct	Spotsylvania	VA	22551-3057
8017 CURTIS LN	Spotsylvania	VA	22551
8017 GRANITE SPRINGS RD	Spotsylvania	VA	22551
8021 Courthouse Rd	Spotsylvania	VA	22551-2713
8021 CURTIS LN	Spotsylvania	VA	22551
8023 SUNLIGHT LN	Spotsylvania	VA	22551
8028 BELMONT RD	Spotsylvania	VA	22551
8028 SINGING WOOD LN	Spotsylvania	VA	22553
8030 MARYE RD	Spotsylvania	VA	22551
8030 SINGING WOOD LN	Spotsylvania	VA	22553
8031 SINGING WOOD LN	Spotsylvania	VA	22553
804 GUNNERY HILL RD	Spotsylvania	VA	22551
8040 CAMP TOWN RD	Spotsylvania	VA	22551
8040 SINGING WOOD LN	Spotsylvania	VA	22553
8041 CHURCH POND RD	Fredericksburg	VA	22408
8045 CHURCH POND RD	Fredericksburg	VA	22408
8045 LAWYERS RD	Spotsylvania	VA	22551
8051 CAMP TOWN RD	Spotsylvania	VA	22551
8051 CHURCH POND RD	Fredericksburg	VA	22408
8057 CHURCH POND RD	Fredericksburg	VA	22408
8100 BELMONT RD	Spotsylvania	VA	22551
8100 Old Plank Rd	Fredericksburg	VA	22407-8661
8100 SINGING WOOD LN	Spotsylvania	VA	22553
8100 WADE ST	Partlow	VA	22534
8101 GRANITE SPRINGS RD	Spotsylvania	VA	22551

8101 LAWYERS RD	Spotsylvania	VA	22551
8101 SEAYS RD	Spotsylvania	VA	22551
8104 WADE ST	Partlow	VA	22534
8105 SEAYS RD	Spotsylvania	VA	22551
8107 WADE ST	Partlow	VA	22534
8109 LAWYERS RD	Spotsylvania	VA	22551
8109 NEWTON LN	Spotsylvania	VA	22551
8110 BELMONT RD	Spotsylvania	VA	22551
8110 Seays Rd	Spotsylvania	VA	22551-3422
8111 GRANITE SPRINGS RD	Spotsylvania	VA	22551
8111 LAKE ANNA PKWY	Spotsylvania	VA	22551
8111 MARYE RD	Spotsylvania	VA	22551
8112 Granite Springs Rd	Spotsylvania	VA	22551-5640
8112 WADE ST	Partlow	VA	22534
8114 BELMONT RD	Spotsylvania	VA	22551
8114 SINGING WOOD LN	Spotsylvania	VA	22553
8115 BROCK RD	Spotsylvania	VA	22553
8115 Flippo Dr	Fredericksburg	VA	22408-0442
8116 BROCK RD	Spotsylvania	VA	22553
8117 LAWYERS RD	Spotsylvania	VA	22551
8118 WADE ST	Partlow	VA	22534
8119 Belmont Rd	Spotsylvania	VA	22551-5678
8119 SINGING WOOD LN	Spotsylvania	VA	22553
8120 COURTHOUSE RD	Spotsylvania	VA	22551
8120 GRANITE SPRINGS RD	Spotsylvania	VA	22551
8121 WADE ST	Partlow	VA	22534
8125 LAWYERS RD	Spotsylvania	VA	22551
8125 NEWTON LN	Spotsylvania	VA	22551
8126 Courthouse Rd	Spotsylvania	VA	22551-2714
8127 Courthouse Rd	Spotsylvania	VA	22551-2715
8128 BELMONT RD	Spotsylvania	VA	22551
8131 GRANITE SPRINGS RD	Spotsylvania	VA	22551
8132 BELMONT RD	Spotsylvania	VA	22551
8133 LAWYERS RD	Spotsylvania	VA	22551
8135 SINGING WOOD LN	Spotsylvania	VA	22553
8136 BELMONT RD	Spotsylvania	VA	22551
8136 LAWYERS RD	Spotsylvania	VA	22551
8136 SINGING WOOD LN	Spotsylvania	VA	22553
8144 LAWYERS RD	Spotsylvania	VA	22551
8145 LAWYERS RD	Spotsylvania	VA	22551
8148 GRANITE SPRINGS RD	Spotsylvania	VA	22551
8151 GRANITE SPRINGS RD	Spotsylvania	VA	22551
8152 LAWYERS RD	Spotsylvania	VA	22551
8200 Courthouse Rd	Spotsylvania	VA	22551-2716
8200 LAWYERS RD	Spotsylvania	VA	22551
8200 QUINCE RD	Partlow	VA	22534
8200 SLEEPY HOLLOW DR	Partlow	VA	22534

8201 BELMONT RD	Spotsylvania	VA	22551
8201 SLEEPY HOLLOW DR	Partlow	VA	22534
8201 VINTAGE LN	Spotsylvania	VA	22551
8204 BROCK RD	Spotsylvania	VA	22553
8205 LAWYERS RD	Spotsylvania	VA	22551
8206 BROCK RD	Spotsylvania	VA	22553
8207 VINTAGE LN	Spotsylvania	VA	22551
8208 BROCK RD	Spotsylvania	VA	22553
8208 SLEEPY HOLLOW DR	Partlow	VA	22534
8211 MARYE RD	Partlow	VA	22534
8211 Old Plank Rd	Fredericksburg	VA	22407-8664
8211 SLEEPY HOLLOW DR	Partlow	VA	22534
8212 STUBBS BRIDGE RD	Spotsylvania	VA	22551
8212 VINTAGE LN	Spotsylvania	VA	22551
8215 LAWYERS RD	Spotsylvania	VA	22551
8216 MARYE RD	Partlow	VA	22534
8216 SINGING WOOD LN	Spotsylvania	VA	22553
8217 MARYE RD	Partlow	VA	22534
8217 QUINCE RD	Partlow	VA	22534
8217 SINGING WOOD LN	Spotsylvania	VA	22553
8217 VINTAGE LN	Spotsylvania	VA	22551
8218 QUINCE RD	Partlow	VA	22534
8219 MARYE RD	Partlow	VA	22534
8220 BELMONT RD	Spotsylvania	VA	22551
8220 MARYE RD	Partlow	VA	22534
8220 VINTAGE LN	Spotsylvania	VA	22551
8221 CURTIS LN	Spotsylvania	VA	22551
8221 LAWYERS RD	Spotsylvania	VA	22551
8221 VINTAGE LN	Spotsylvania	VA	22551
8223 MARYE RD	Partlow	VA	22534
8228 FLIPPO DR	Fredericksburg	VA	22408
8235 SINGING WOOD LN	Spotsylvania	VA	22553
8250 SINGING WOOD CT	Spotsylvania	VA	22553
8255 SINGING WOOD CT	Spotsylvania	VA	22553
8275 GRANITE SPRINGS RD	Spotsylvania	VA	22551
8277 GRANITE SPRINGS RD	Spotsylvania	VA	22551
8300 ASHCRAFT WAY	Partlow	VA	22534
8300 BARBARA LN	Partlow	VA	22534
8300 BATTLE PARK DR	Spotsylvania	VA	22551
8300 BROCK RD	Spotsylvania	VA	22553
8300 COURTHOUSE RD	Spotsylvania	VA	22551
8300 LAKE ANNA PKWY	Spotsylvania	VA	22551
8300 LAWYERS RD	Spotsylvania	VA	22551
8301 ASHCRAFT WAY	Partlow	VA	22534
8301 LAKE ANNA PKWY	Spotsylvania	VA	22551
8301 Old Mill Ln	Spotsylvania	VA	22551-3308
8302 QUICKS WAY	Spotsylvania	VA	22551

8303 HANCOCK RD	Spotsylvania	VA	22553
8303 OLD MILL LN	Spotsylvania	VA	22551
8303 Old Plank Rd	Fredericksburg	VA	22407-8666
8304 SINGING WOOD LN	Spotsylvania	VA	22553
8305 GRANITE SPRINGS RD	Spotsylvania	VA	22551
8305 MARYE RD	Partlow	VA	22534
8305 SINGING WOOD LN	Spotsylvania	VA	22553
8307 LAKE ANNA PKWY	Spotsylvania	VA	22551
8307 SINGING WOOD LN	Spotsylvania	VA	22553
8308 ASHCRAFT WAY	Partlow	VA	22534
8308 SINGING WOOD LN	Spotsylvania	VA	22553
8309 HANCOCK RD	Spotsylvania	VA	22553
8309 MARYE RD	Partlow	VA	22534
8309 SINGING WOOD LN	Spotsylvania	VA	22553
8310 BEAR LAKE DR	Spotsylvania	VA	22551
8310 MARYE RD	Partlow	VA	22534
8311 ASHCRAFT WAY	Partlow	VA	22534
8311 BROCK RD	Spotsylvania	VA	22553
8311 GRANITE SPRINGS RD	Spotsylvania	VA	22551
8314 QUICKS WAY	Spotsylvania	VA	22551
8314 Robert E Lee Dr	Spotsylvania	VA	22551-3581
8315 MARYE RD	Partlow	VA	22534
8315 OLD MILL LN	Spotsylvania	VA	22551
8316 BELMONT RD	Spotsylvania	VA	22551
8316 GRANITE SPRINGS RD	Spotsylvania	VA	22551
8316 MARYE RD	Partlow	VA	22534
8318 BEAR LAKE DR	Spotsylvania	VA	22551
8318 MARYE RD	Partlow	VA	22534
8318 ROBERT E LEE DR	Spotsylvania	VA	22551
8319 MARYE RD	Partlow	VA	22534
8320 MARYE RD	Partlow	VA	22534
8322 BROCK RD	Spotsylvania	VA	22553
8322 COURTHOUSE RD	Spotsylvania	VA	22551
8322 MARYE RD	Partlow	VA	22534
8324 BEAR LAKE DR	Spotsylvania	VA	22551
8324 BELMONT RD	Spotsylvania	VA	22551
8324 COURTHOUSE RD	Spotsylvania	VA	22551
8324 GRANITE SPRINGS RD	Spotsylvania	VA	22551
8324 MARYE RD	Partlow	VA	22534
8325 GRANITE SPRINGS RD	Spotsylvania	VA	22551
8325 MARYE RD	Partlow	VA	22534
8326 MARYE RD	Partlow	VA	22534
8326 QUICKS WAY	Spotsylvania	VA	22551
8328 MARYE RD	Partlow	VA	22534
8330 BEAR LAKE DR	Spotsylvania	VA	22551
8334 MARYE RD	Partlow	VA	22534
8336 BEAR LAKE DR	Spotsylvania	VA	22551

8338 MARYE RD	Partlow	VA	22534
8341 MARYE RD	Partlow	VA	22534
8351 BATTLE PARK DR	Spotsylvania	VA	22551
8357 Brock Rd	Spotsylvania	VA	22553-2026
8360 Brock Rd	Spotsylvania	VA	22553-2026
8360 STAFFORD LN	Spotsylvania	VA	22553
8362 STAFFORD LN	Spotsylvania	VA	22553
8364 STAFFORD LN	Spotsylvania	VA	22553
8370 STAFFORD LN	Spotsylvania	VA	22553
840 Gunnery Hill Rd	Spotsylvania	VA	22551-2215
8400 BETTINA WAY	Partlow	VA	22534
8400 Brock Rd	Spotsylvania	VA	22553-2007
8400 Courthouse Rd	Spotsylvania	VA	22551-2506
8400 GRANITE SPRINGS RD	Spotsylvania	VA	22551
8400 HERON POINTE WAY	Spotsylvania	VA	22551
8400 Highclere Ct	Spotsylvania	VA	22553-3847
8400 Old Plank Rd	Fredericksburg	VA	22407-8667
8400 OUTBACK RD	Spotsylvania	VA	22551
8400 SHEPHERDS WAY	Partlow	VA	22534
8400 SOUTH CAROLINA CT	Spotsylvania	VA	22553
8401 BETTINA WAY	Partlow	VA	22534
8401 CURTIS LN	Spotsylvania	VA	22551
8401 Engleman Ln	Spotsylvania	VA	22551-3404
8401 HIGHCLERE CT	Spotsylvania	VA	22553
8401 LAKE ANNA PKWY	Spotsylvania	VA	22551
8401 LAWYERS RD	Spotsylvania	VA	22551
8401 MARYE RD	Partlow	VA	22534
8401 RIVER RD	Fredericksburg	VA	22407
8402 Chancellor West Blvd	Spotsylvania	VA	22553-3800
8402 LAKE ANNA PKWY	Spotsylvania	VA	22551
8403 Old Plank Rd	Fredericksburg	VA	22407-8668
8404 OUTBACK RD	Spotsylvania	VA	22551
8405 HIGHCLERE CT	Spotsylvania	VA	22553
8406 HIGHCLERE CT	Spotsylvania	VA	22553
8406 SOUTH CAROLINA CT	Spotsylvania	VA	22553
8408 GRANITE SPRINGS RD	Spotsylvania	VA	22551
8408 Old Plank Rd	Fredericksburg	VA	22407-8667
8410 BETTINA WAY	Partlow	VA	22534
8410 HERON POINTE WAY	Spotsylvania	VA	22551
8410 HIGHCLERE CT	Spotsylvania	VA	22553
8410 OUTBACK RD	Spotsylvania	VA	22551
8410 SHEPHERDS WAY	Partlow	VA	22534
8411 GRANITE SPRINGS RD	Spotsylvania	VA	22551
8411 HERON POINTE WAY	Spotsylvania	VA	22551
8411 LAWYERS RD	Spotsylvania	VA	22551
8411 OLD MILL LN	Spotsylvania	VA	22551
8411 Out Back Rd	Spotsylvania	VA	22551-5667

8412 SOUTH CAROLINA CT	Spotsylvania	VA	22553
8416 GRANITE SPRINGS RD	Spotsylvania	VA	22551
8416 OUTBACK RD	Spotsylvania	VA	22551
8417 COURTHOUSE RD	Spotsylvania	VA	22551
8417 Old Mill Ln	Spotsylvania	VA	22551-3371
8417 PAMUNKEY RD	Spotsylvania	VA	22551
8417 River Rd	Fredericksburg	VA	22407-2113
8418 OUTBACK RD	Spotsylvania	VA	22551
8418 ROBERT E LEE DR	Spotsylvania	VA	22551
8419 PAMUNKEY RD	Spotsylvania	VA	22551
8420 OUTBACK RD	Spotsylvania	VA	22551
8420 SHEPHERDS WAY	Partlow	VA	22534
8421 HERON POINTE WAY	Spotsylvania	VA	22551
8421 OUTBACK RD	Spotsylvania	VA	22551
8421 PAMUNKEY RD	Spotsylvania	VA	22551
8423 MARYE RD	Partlow	VA	22534
8423 PAMUNKEY RD	Spotsylvania	VA	22551
8425 OUTBACK RD	Spotsylvania	VA	22551
8425 PAMUNKEY RD	Spotsylvania	VA	22551
8426 OUTBACK RD	Spotsylvania	VA	22551
8427 MARYE RD	Partlow	VA	22534
8427 PAMUNKEY RD	Spotsylvania	VA	22551
8429 PAMUNKEY RD	Spotsylvania	VA	22551
8430 SHEPHERDS WAY	Partlow	VA	22534
8431 COURTHOUSE RD	Spotsylvania	VA	22551
8431 GRANITE SPRINGS RD	Spotsylvania	VA	22551
8431 HERON POINTE WAY	Spotsylvania	VA	22551
8431 PAMUNKEY RD	Spotsylvania	VA	22551
8433 PAMUNKEY RD	Spotsylvania	VA	22551
8435 PAMUNKEY RD	Spotsylvania	VA	22551
8437 PAMUNKEY RD	Spotsylvania	VA	22551
8439 PAMUNKEY RD	Spotsylvania	VA	22551
8440 Seays Rd	Spotsylvania	VA	22551-3428
8440 SHEPHERDS WAY	Partlow	VA	22534
8441 HERON POINTE WAY	Spotsylvania	VA	22551
8441 PAMUNKEY RD	Spotsylvania	VA	22551
8443 PAMUNKEY RD	Spotsylvania	VA	22551
8445 PAMUNKEY RD	Spotsylvania	VA	22551
8450 SHEPHERDS WAY	Partlow	VA	22534
8451 GRANITE SPRINGS RD	Spotsylvania	VA	22551
8456 BROCK RD	Spotsylvania	VA	22553
8500 Livingston Ct	Spotsylvania	VA	22551-3402
8500 OLD VIRGINIA DR	Spotsylvania	VA	22553
8501 GRANITE SPRINGS RD	Spotsylvania	VA	22551
8501 HERON POINTE WAY	Spotsylvania	VA	22551
8501 Old Mill Ln	Spotsylvania	VA	22551-3310
8501 Old Plank Rd	Fredericksburg	VA	22407-8670

8501 PAMUNKEY RD	Spotsylvania	VA	22551
8503 PAMUNKEY RD	Spotsylvania	VA	22551
8505 CHEETAH LN	Spotsylvania	VA	22553
8505 Old Plank Rd	Fredericksburg	VA	22407-8670
8506 DIXON LN	Spotsylvania	VA	22551
8506 OLD BLOCK HOUSE CT	Spotsylvania	VA	22551
8506 ROBERT E LEE DR	Spotsylvania	VA	22551
8507 MARYE RD	Partlow	VA	22534
8509 COURTHOUSE RD	Spotsylvania	VA	22553
8510 DARCY LN	Partlow	VA	22534
8511 DARCY LN	Partlow	VA	22534
8511 PAMUNKEY RD	Spotsylvania	VA	22551
8512 STUBBS BRIDGE RD	Spotsylvania	VA	22551
8513 PAMUNKEY RD	Spotsylvania	VA	22551
8514 MARYE RD	Partlow	VA	22534
8515 PAMUNKEY RD	Spotsylvania	VA	22551
8516 MARYE RD	Partlow	VA	22534
8517 Brock Rd	Spotsylvania	VA	22553-3701
8517 GRANITE SPRINGS RD	Spotsylvania	VA	22551
8517 Pamunkey Rd	Spotsylvania	VA	22551-5006
8517 ROBERT E LEE DR	Spotsylvania	VA	22551
8519 Cheetah Ln	Spotsylvania	VA	22553-4317
8519 LAKE ANNA PKWY	Spotsylvania	VA	22551
8520 Courthouse Rd	Spotsylvania	VA	22551-2508
8520 DARCY LN	Partlow	VA	22534
8520 LAKE ANNA PKWY	Spotsylvania	VA	22551
8521 DARCY LN	Partlow	VA	22534
8521 HERON POINTE WAY	Spotsylvania	VA	22551
8521 Livingston Ct	Spotsylvania	VA	22551-3402
8521 OLD MILL LN	Spotsylvania	VA	22551
8522 STUBBS BRIDGE RD	Spotsylvania	VA	22551
8523 PAMUNKEY RD	Spotsylvania	VA	22551
8525 COURTHOUSE RD	Spotsylvania	VA	22551
8525 Courthouse Rd	Spotsylvania	VA	22553
8525 GRANITE SPRINGS RD	Spotsylvania	VA	22551
8525 LIVINGSTON CT	Spotsylvania	VA	22551
8526 LAKE ANNA PKWY	Spotsylvania	VA	22551
8528 FURNACE RD	Spotsylvania	VA	22553
8529 Flippo Dr	Fredericksburg	VA	22408-0446
8529 GRANITE SPRINGS RD	Spotsylvania	VA	22551
8529 PAMUNKEY RD	Spotsylvania	VA	22551
8530 LAWYERS RD	Spotsylvania	VA	22551
8531 HERON POINTE WAY	Spotsylvania	VA	22551
8531 LIVINGSTON CT	Spotsylvania	VA	22551
8533 GRANITE SPRINGS RD	Spotsylvania	VA	22551
8533 PAMUNKEY RD	Spotsylvania	VA	22551
8534 OLD BLOCK HOUSE CT	Spotsylvania	VA	22551

8536 FURNACE RD	Spotsylvania	VA	22553
8536 Hancock Rd	Spotsylvania	VA	22553-3512
8537 GRANITE SPRINGS RD	Spotsylvania	VA	22551
8537 LAWYERS RD	Spotsylvania	VA	22551
8540 Furnace Rd	Spotsylvania	VA	22553-3806
8540 HANCOCK RD	Spotsylvania	VA	22553
8541 Brock Rd	Spotsylvania	VA	22553-3701
8545 LAKE ANNA PKWY	Spotsylvania	VA	22551
8549 LAKE ANNA PKWY	Spotsylvania	VA	22551
8551 Brock Rd	Spotsylvania	VA	22553-3701
8600 SUN RAY LN	Spotsylvania	VA	22553
8600 Sun Ray Ln	Spotsylvania	VA	22553-2028
8601 Brock Rd	Spotsylvania	VA	22553-3793
8601 LAWYERS RD	Spotsylvania	VA	22551
8604 LAWYERS RD	Spotsylvania	VA	22551
8607 Hancock Rd	Spotsylvania	VA	22553-3554
8607 Marye Rd	Partlow	VA	22534-9657
8609 HERON POINTE WAY	Spotsylvania	VA	22551
8610 Flippo Dr	Fredericksburg	VA	22408-0435
8610 Robert E Lee Dr	Spotsylvania	VA	22551-3582
8611 Flippo Dr	Fredericksburg	VA	22408-0447
8611 ROSNI WAY	Fredericksburg	VA	22407
8612 MARYE RD	Partlow	VA	22534
8615 HERON POINTE WAY	Spotsylvania	VA	22551
8615 MARYE RD	Partlow	VA	22534
8617 GRANITE SPRINGS RD	Spotsylvania	VA	22551
8619 ROBERT E LEE DR	Spotsylvania	VA	22551
8620 MARYE RD	Partlow	VA	22534
8620 Old Plank Rd	Fredericksburg	VA	22407-8671
8621 GRANITE SPRINGS RD	Spotsylvania	VA	22551
8625 HERON POINTE WAY	Spotsylvania	VA	22551
8631 HERON POINTE WAY	Spotsylvania	VA	22551
8635 GRANITE SPRINGS RD	Spotsylvania	VA	22551
8641 LAKE ANNA PKWY	Spotsylvania	VA	22551
8643 Old Mill Ln	Spotsylvania	VA	22551-3312
8655 LAKE ANNA PKWY	Spotsylvania	VA	22551
8700 GRANITE SPRINGS RD	Spotsylvania	VA	22551
8700 Hancock Rd	Spotsylvania	VA	22553-3552
8700 MARGARET LN	Partlow	VA	22534
8700 MARYE RD	Partlow	VA	22534
8700 Old Mill Ln	Spotsylvania	VA	22551-3311
8700 ROBERT E LEE DR	Spotsylvania	VA	22551
8701 Hancock Rd	Spotsylvania	VA	22553-3555
8701 LAKE ANNA PKWY	Spotsylvania	VA	22551
8701 MARYE RD	Partlow	VA	22534
8701 Old Mill Ln	Spotsylvania	VA	22551-3373
8701 SUNNYBROOKE FARM RD	Spotsylvania	VA	22551

8703 MARGARET LN	Partlow	VA	22534
8703 MARYE RD	Partlow	VA	22534
8704 MARYE RD	Partlow	VA	22534
8704 TWIN LN	Spotsylvania	VA	22551
8705 ALSOP TOWN RD	Spotsylvania	VA	22551
8705 MARYE RD	Partlow	VA	22534
8705 TWIN LN	Spotsylvania	VA	22551
8706 MARGARET LN	Partlow	VA	22534
8706 Whites Ln	Spotsylvania	VA	22551-5699
8708 MARYE RD	Partlow	VA	22534
8709 HUMPHRIES DR	Partlow	VA	22534
8709 MARYE RD	Partlow	VA	22534
8710 Humphries Dr	Partlow	VA	22534-9753
8710 PLEASANT SUMMERS LN	Fredericksburg	VA	22407
8710 WHITES LN	Spotsylvania	VA	22551
8711 HUMPHRIES DR	Partlow	VA	22534
8711 WHITES LN	Spotsylvania	VA	22551
8712 HUMPHRIES DR	Partlow	VA	22534
8712 MARYE RD	Partlow	VA	22534
8713 HUMPHRIES DR	Partlow	VA	22534
8713 MARGARET LN	Partlow	VA	22534
8715 HUMPHRIES DR	Partlow	VA	22534
8715 MARYE RD	Partlow	VA	22534
8716 MARYE RD	Partlow	VA	22534
8716 WHITES LN	Spotsylvania	VA	22551
8719 Hancock Rd	Spotsylvania	VA	22553-3555
8720 OLD MILL LN	Spotsylvania	VA	22551
8721 SUNNYBROOKE FARM RD	Spotsylvania	VA	22551
8724 GRANITE SPRINGS RD	Spotsylvania	VA	22551
8725 WHITES LN	Spotsylvania	VA	22551
8726 GRANITE SPRINGS RD	Spotsylvania	VA	22551
8729 WHITES LN	Spotsylvania	VA	22551
8730 WHITES LN	Spotsylvania	VA	22551
8731 CINDY LN	Spotsylvania	VA	22551
8731 SUNNYBROOKE FARM RD	Spotsylvania	VA	22551
8733 LAWYERS RD	Spotsylvania	VA	22551
8733 WHITES LN	Spotsylvania	VA	22551
8735 LAWYERS RD	Spotsylvania	VA	22551
8736 LAWYERS RD	Spotsylvania	VA	22551
8736 WHITES LN	Spotsylvania	VA	22551
8737 CINDY LN	Spotsylvania	VA	22551
8740 WHITES LN	Spotsylvania	VA	22551
8741 LAKE ANNA PKWY	Spotsylvania	VA	22551
8741 SUNNYBROOKE FARM RD	Spotsylvania	VA	22551
8741 WHITES LN	Spotsylvania	VA	22551
8749 Hancock Rd	Spotsylvania	VA	22553-3555
8751 SUNNYBROOKE FARM RD	Spotsylvania	VA	22551

8800 Courthouse Rd	Spotsylvania	VA	22553
8800 EDGEWOOD FARM LN	Spotsylvania	VA	22551
8800 MARYE RD	Partlow	VA	22534
8800 OLDE MEADOW WAY	Spotsylvania	VA	22551
8801 Brock Rd	Spotsylvania	VA	22553-3796
8801 EDGEWOOD FARM LN	Spotsylvania	VA	22551
8801 LAWYERS RD	Spotsylvania	VA	22551
8801 MARYE RD	Partlow	VA	22534
8805 Millwood Dr	Spotsylvania	VA	22551-3318
8806 DIAMOND LN	Partlow	VA	22534
8809 MARYE RD	Partlow	VA	22534
8809 ROBERT E LEE DR	Spotsylvania	VA	22551
8811 ALSOP TOWN RD	Spotsylvania	VA	22551
8811 EDGEWOOD FARM LN	Spotsylvania	VA	22551
8811 LAWYERS RD	Spotsylvania	VA	22551
8811 MILLWOOD DR	Spotsylvania	VA	22551
8812 Millwood Dr	Spotsylvania	VA	22551-3317
8815 ROBERT E LEE DR	Spotsylvania	VA	22551
8816 SUNNYBROOKE FARM RD	Spotsylvania	VA	22551
8817 ALSOP TOWN RD	Spotsylvania	VA	22551
8817 LAZY ACRES LN	Spotsylvania	VA	22551
8817 ROBERT E LEE DR	Spotsylvania	VA	22551
8818 LAZY ACRES LN	Spotsylvania	VA	22551
8818 Old Block House Ln	Spotsylvania	VA	22551-3512
8818 OLDE MEADOW WAY	Spotsylvania	VA	22551
8820 DIAMOND LN	Partlow	VA	22534
8820 Old Block House Ln	Spotsylvania	VA	22551-3512
8821 EDGEWOOD FARM LN	Spotsylvania	VA	22551
8821 GRANITE SPRINGS RD	Spotsylvania	VA	22551
8821 JENNINGS LN	Spotsylvania	VA	22551
8825 GRANITE SPRINGS RD	Spotsylvania	VA	22551
8825 JENNINGS LN	Spotsylvania	VA	22551
8825 OLDE MEADOW WAY	Spotsylvania	VA	22551
8826 Olde Meadow Way	Spotsylvania	VA	22551-4567
8829 HEARTBREAKER LN	Partlow	VA	22534
8829 JENNINGS LN	Spotsylvania	VA	22551
8831 JENNINGS LN	Spotsylvania	VA	22551
8832 PAMUNKEY RD	Spotsylvania	VA	22551
8833 Sunnybrooke Farm Rd	Spotsylvania	VA	22551-3445
8834 PAMUNKEY RD	Spotsylvania	VA	22551
8836 Jennings Ln	Spotsylvania	VA	22551-3418
8836 SUNNYBROOKE FARM RD	Spotsylvania	VA	22551
8837 JENNINGS LN	Spotsylvania	VA	22551
8840 EDGEWOOD FARM LN	Spotsylvania	VA	22551
8840 Jennings Ln	Spotsylvania	VA	22551-3418
8840 SUNNYBROOKE FARM RD	Spotsylvania	VA	22551
8841 PAMUNKEY RD	Spotsylvania	VA	22551

8848 SUNNYBROOKE FARM RD	Spotsylvania	VA	22551
8850 PAMUNKEY RD	Spotsylvania	VA	22551
8853 PAMUNKEY RD	Spotsylvania	VA	22551
8859 PAMUNKEY RD	Spotsylvania	VA	22551
8861 PAMUNKEY RD	Spotsylvania	VA	22551
8873 PAMUNKEY RD	Spotsylvania	VA	22551
8879 PAMUNKEY RD	Spotsylvania	VA	22551
8885 PAMUNKEY RD	Spotsylvania	VA	22551
8900 Brock Rd	Spotsylvania	VA	22553-3704
8900 FOX RUN DR	Spotsylvania	VA	22551
8900 GLADY FORK RD	Spotsylvania	VA	22551
8900 MARYE RD	Partlow	VA	22534
8900 OLDE MEADOW WAY	Spotsylvania	VA	22551
8900 ORCHARD LN	Spotsylvania	VA	22551
8901 DIAMOND LN	Partlow	VA	22534
8901 EDGEWOOD FARM LN	Spotsylvania	VA	22551
8901 Jor Syd Ln	Partlow	VA	22534-9655
8901 OLDE MEADOW WAY	Spotsylvania	VA	22551
8901 PAMUNKEY RD	Spotsylvania	VA	22551
8903 MILLWOOD DR	Spotsylvania	VA	22551
8904 ORCHARD LN	Spotsylvania	VA	22551
8906 JOSHUA FARM ST	Partlow	VA	22534
8908 MARYE RD	Partlow	VA	22534
8908 ORCHARD LN	Spotsylvania	VA	22551
8908 SUNNYBROOKE FARM RD	Spotsylvania	VA	22551
8909 Brock Rd	Spotsylvania	VA	22553-3704
8909 JOSHUA FARM ST	Partlow	VA	22534
8909 MARYE RD	Partlow	VA	22534
8909 Robert E Lee Dr	Spotsylvania	VA	22551-3585
8910 FOX RUN DR	Spotsylvania	VA	22551
8910 JOSHUA FARM ST	Partlow	VA	22534
8910 MARTIN LN	Partlow	VA	22534
8911 Brock Rd	Spotsylvania	VA	22553-3704
8911 FOX RUN DR	Spotsylvania	VA	22551
8911 GRANITE SPRINGS RD	Spotsylvania	VA	22551
8911 MARTIN LN	Partlow	VA	22534
8911 PAMUNKEY RD	Spotsylvania	VA	22551
8914 ORCHARD LN	Spotsylvania	VA	22551
8915 MARTIN LN	Partlow	VA	22534
8915 Robert E Lee Dr	Spotsylvania	VA	22551-3585
8916 MARYE RD	Partlow	VA	22534
8916 Seays Rd	Spotsylvania	VA	22551-3438
8917 GRANITE SPRINGS RD	Spotsylvania	VA	22551
8917 SUNNYBROOKE FARM RD	Spotsylvania	VA	22551
8919 OLDE MEADOW WAY	Spotsylvania	VA	22551
8920 GLADY FORK RD	Spotsylvania	VA	22551
8920 LAWYERS RD	Spotsylvania	VA	22551

8920 OLDE MEADOW WAY	Spotsylvania	VA	22551
8921 MARTIN LN	Partlow	VA	22534
8921 PAMUNKEY RD	Spotsylvania	VA	22551
8927 SUNNYBROOKE FARM RD	Spotsylvania	VA	22551
8928 Seays Rd	Spotsylvania	VA	22551-3438
8929 GRANITE SPRINGS RD	Spotsylvania	VA	22551
8931 FOX RUN DR	Spotsylvania	VA	22551
8931 PAMUNKEY RD	Spotsylvania	VA	22551
8940 ELYS FORD RD	Fredericksburg	VA	22407
8940 LAWYERS RD	Spotsylvania	VA	22551
8942 FOX RUN DR	Spotsylvania	VA	22551
8945 FOX RUN DR	Spotsylvania	VA	22551
8950 DIAMOND LN	Partlow	VA	22534
8955 FOX RUN DR	Spotsylvania	VA	22551
8960 FOX RUN DR	Spotsylvania	VA	22551
8961 FOX RUN DR	Spotsylvania	VA	22551
9000 ELLEN DR	Spotsylvania	VA	22551
9000 GRANITE SPRINGS RD	Spotsylvania	VA	22551
9000 LAWYERS RD	Spotsylvania	VA	22551
9000 MARYE RD	Partlow	VA	22534
9000 PINE ACRES WAY	Spotsylvania	VA	22551
9000 WILKSHIRE WAY	Spotsylvania	VA	22553
9001 ASDEE LN	Spotsylvania	VA	22551
9001 ASTER CT	Spotsylvania	VA	22551
9001 CUNNINGHAM CT	Spotsylvania	VA	22553
9001 ELLIS LN	Spotsylvania	VA	22553
9001 LEGATO LN	Spotsylvania	VA	22551
9001 MARYE RD	Partlow	VA	22534
9001 PINE ACRES WAY	Spotsylvania	VA	22551
9001 PLANK RD	Spotsylvania	VA	22553
9001 WILKSHIRE WAY	Spotsylvania	VA	22553
9005 Gibson LN	Spotsylvania	VA	22551
9005 GRANITE SPRINGS RD	Spotsylvania	VA	22551
9005 PINE ACRES WAY	Spotsylvania	VA	22551
9006 GLADY FORK RD	Spotsylvania	VA	22551
9007 ELLEN DR	Spotsylvania	VA	22551
9008 LAWYERS RD	Spotsylvania	VA	22551
9009 LAWYERS RD	Spotsylvania	VA	22551
9010 FOX RUN DR	Spotsylvania	VA	22551
9010 PINE ACRES WAY	Spotsylvania	VA	22551
9010 Robert E Lee Dr	Spotsylvania	VA	22551-3507
9011 ASDEE LN	Spotsylvania	VA	22551
9011 Brock Rd	Spotsylvania	VA	22553-3705
9011 CRYSTAL LN	Beaverdam	VA	23015
9011 CUNNINGHAM CT	Spotsylvania	VA	22553
9011 ELLIS LN	Spotsylvania	VA	22553
9011 ELYS FORD RD	Fredericksburg	VA	22407

9011 FOX RUN DR	Spotsylvania	VA	22551
9011 Hunters Creek Dr	Spotsylvania	VA	22551-3333
9011 PINE ACRES WAY	Spotsylvania	VA	22551
9012 ASTER CT	Spotsylvania	VA	22551
9012 BROCK RD	Spotsylvania	VA	22553
9012 LAWYERS RD	Spotsylvania	VA	22551
9015 FOX RUN DR	Spotsylvania	VA	22551
9016 CRYSTAL LN	Beaverdam	VA	23015
9018 LAWYERS RD	Spotsylvania	VA	22551
9020 CRYSTAL LN	Beaverdam	VA	23015
9020 ELLIS LN	Spotsylvania	VA	22553
9020 FOX RUN DR	Spotsylvania	VA	22551
9020 PINE ACRES WAY	Spotsylvania	VA	22551
9021 CUNNINGHAM CT	Spotsylvania	VA	22553
9021 ELLIS LN	Spotsylvania	VA	22553
9021 FOX RUN DR	Spotsylvania	VA	22551
9021 PINE ACRES WAY	Spotsylvania	VA	22551
9021 WILKSHIRE WAY	Spotsylvania	VA	22553
9023 GRANITE SPRINGS RD	Spotsylvania	VA	22551
9024 LAWYERS RD	Spotsylvania	VA	22551
9025 Brock Rd	Spotsylvania	VA	22553-3705
9026 PINE ACRES WAY	Spotsylvania	VA	22551
9030 BROCK RD	Spotsylvania	VA	22553
9030 CUNNINGHAM CT	Spotsylvania	VA	22553
9030 ELLIS LN	Spotsylvania	VA	22553
9030 GRANITE SPRINGS RD	Spotsylvania	VA	22551
9030 PINE ACRES WAY	Spotsylvania	VA	22551
9030 WILKSHIRE WAY	Spotsylvania	VA	22553
9031 CUNNINGHAM CT	Spotsylvania	VA	22553
9031 ELLIS LN	Spotsylvania	VA	22553
9031 FOX RUN DR	Spotsylvania	VA	22551
9031 LAWYERS RD	Spotsylvania	VA	22551
9031 WILKSHIRE WAY	Spotsylvania	VA	22553
9032 LAWYERS RD	Spotsylvania	VA	22551
9035 BRANDON RAY LN	Partlow	VA	22534
9037 FOX RUN DR	Spotsylvania	VA	22551
9038 LAWYERS RD	Spotsylvania	VA	22551
9040 ELLIS LN	Spotsylvania	VA	22553
9040 FOX RUN DR	Spotsylvania	VA	22551
9041 ELLIS LN	Spotsylvania	VA	22553
9041 FOX RUN DR	Spotsylvania	VA	22551
9041 LAWYERS RD	Spotsylvania	VA	22551
9041 WILKSHIRE WAY	Spotsylvania	VA	22553
9047 PINE ACRES WAY	Spotsylvania	VA	22551
9048 LAWYERS RD	Spotsylvania	VA	22551
9050 FOX RUN DR	Spotsylvania	VA	22551
9051 LAWYERS RD	Spotsylvania	VA	22551

9052 LAWYERS RD	Spotsylvania	VA	22551
9054 LAWYERS RD	Spotsylvania	VA	22551
9059 CAMP TOWN RD	Spotsylvania	VA	22551
9060 FOX RUN DR	Spotsylvania	VA	22551
9061 FOX RUN DR	Spotsylvania	VA	22551
9061 LAWYERS RD	Spotsylvania	VA	22551
9065 Brandon Ray Ln	Partlow	VA	22534-5500
9070 FOX RUN DR	Spotsylvania	VA	22551
9071 FOX RUN DR	Spotsylvania	VA	22551
9073 BRANDON RAY LN	Partlow	VA	22534
9079 Brandon Ray Ln	Partlow	VA	22534-5500
9085 BRANDON RAY LN	Partlow	VA	22534
9085 FOX RUN DR	Spotsylvania	VA	22551
9091 BRANDON RAY LN	Partlow	VA	22534
9099 BRANDON RAY LN	Partlow	VA	22534
9100 ASTER CT	Spotsylvania	VA	22551
9100 LAWYERS RD	Spotsylvania	VA	22551
9100 MARYE RD	Partlow	VA	22534
9100 PRITCHETT RD APT A	Spotsylvania	VA	22551
9100 RANGER LN	Fredericksburg	VA	22407
9101 GRANITE SPRINGS RD	Spotsylvania	VA	22551
9101 MYSTIC LN	Spotsylvania	VA	22551
9101 PRITCHETT RD	Spotsylvania	VA	22551
9104 SYLVAN ACRES DR	Spotsylvania	VA	22553
9107 Brock Rd	Spotsylvania	VA	22553-4307
9109 MARYE RD	Partlow	VA	22534
9109 OLD BLOCK HOUSE LN	Spotsylvania	VA	22551
9109 SYLVAN ACRES DR	Spotsylvania	VA	22553
9110 BROCK RD	Spotsylvania	VA	22553
9110 GRANITE SPRINGS RD	Spotsylvania	VA	22551
9110 LAWYERS RD	Spotsylvania	VA	22551
9111 Hunters Creek Dr	Spotsylvania	VA	22551-3332
9113 LAWYERS RD	Spotsylvania	VA	22551
9114 BROCK RD	Spotsylvania	VA	22553
9115 OLD BLOCK HOUSE LN	Spotsylvania	VA	22551
9115 SYLVAN ACRES DR	Spotsylvania	VA	22553
9118 OLD BLOCK HOUSE LN	Spotsylvania	VA	22551
9118 SYLVAN ACRES DR	Spotsylvania	VA	22553
9119 OLD BLOCK HOUSE LN	Spotsylvania	VA	22551
9120 GRANITE SPRINGS RD	Spotsylvania	VA	22551
9120 LAWYERS RD	Spotsylvania	VA	22551
9121 HUNTERS CREEK DR	Spotsylvania	VA	22551
9122 PRITCHETT RD	Spotsylvania	VA	22551
9123 PRITCHETT RD	Spotsylvania	VA	22551
9124 PRITCHETT RD	Spotsylvania	VA	22551
9125 MYSTIC LN	Spotsylvania	VA	22551
9127 LAWYERS RD	Spotsylvania	VA	22551

9127 MYSTIC LN	Spotsylvania	VA	22551
9130 GRANITE SPRINGS RD	Spotsylvania	VA	22551
9130 LAWYERS RD	Spotsylvania	VA	22551
9131 GRANITE SPRINGS RD	Spotsylvania	VA	22551
9131 HUNTERS CREEK DR	Spotsylvania	VA	22551
9131 MYSTIC LN	Spotsylvania	VA	22551
9135 PRITCHETT RD	Spotsylvania	VA	22551
9136 PRITCHETT RD	Spotsylvania	VA	22551
9140 GRANITE SPRINGS RD	Spotsylvania	VA	22551
9140 LAWYERS RD	Spotsylvania	VA	22551
9141 LAWYERS RD	Spotsylvania	VA	22551
9141 PRITCHETT RD	Spotsylvania	VA	22551
9144 GRANITE SPRINGS RD	Spotsylvania	VA	22551
9145 PRITCHETT RD	Spotsylvania	VA	22551
9153 PRITCHETT RD	Spotsylvania	VA	22551
9154 PRITCHETT RD	Spotsylvania	VA	22551
9200 GRANITE SPRINGS RD	Spotsylvania	VA	22551
9200 J R MONTGOMERY LN	Spotsylvania	VA	22551
9200 PINERIDGE DR	Spotsylvania	VA	22551
9201 PRITCHETT RD	Spotsylvania	VA	22551
9204 HAPPY HOLLOW LN	Spotsylvania	VA	22553
9205 HAPPY HOLLOW LN	Spotsylvania	VA	22553
9206 GRANITE SPRINGS RD	Spotsylvania	VA	22551
9208 HAPPY HOLLOW LN	Spotsylvania	VA	22553
9208 MILL POND RD	Spotsylvania	VA	22551
9209 HAPPY HOLLOW LN	Spotsylvania	VA	22553
9210 HERON POINTE CT	Spotsylvania	VA	22551
9210 J R MONTGOMERY LN	Spotsylvania	VA	22551
9211 BROCK RD	Spotsylvania	VA	22553
9211 HERON POINTE CT	Spotsylvania	VA	22551
9211 J R MONTGOMERY LN	Spotsylvania	VA	22551
9212 GRANITE SPRINGS RD	Spotsylvania	VA	22551
9212 HAPPY HOLLOW LN	Spotsylvania	VA	22553
9213 HAPPY HOLLOW LN	Spotsylvania	VA	22553
9214 MILL POND RD	Spotsylvania	VA	22551
9216 HAPPY HOLLOW LN	Spotsylvania	VA	22553
9216 LAWYERS RD	Spotsylvania	VA	22551
9220 DEERWOOD LN	Spotsylvania	VA	22551
9220 PLANK RD	Spotsylvania	VA	22553
9222 LAWYERS RD	Spotsylvania	VA	22551
9225 GRANITE SPRINGS RD	Spotsylvania	VA	22551
9225 LAWYERS RD	Spotsylvania	VA	22551
9225 PRITCHETT RD	Spotsylvania	VA	22551
9300 HERITAGE VILLAGE CT	Spotsylvania	VA	22551
9300 HIGH VIEW LN	Partlow	VA	22534
9300 LAWYERS RD	Spotsylvania	VA	22551
9300 LIAM LN	Spotsylvania	VA	22551

9300 OLD PAYNE FARM LN	Partlow	VA	22534
9300 PINERIDGE DR	Spotsylvania	VA	22551
9301 HERITAGE VILLAGE CT	Spotsylvania	VA	22551
9301 LAWYERS RD	Spotsylvania	VA	22551
9301 MARYE RD	Partlow	VA	22534
9301 MILL POND RD	Spotsylvania	VA	22551
9301 OLD PAYNE FARM LN	Partlow	VA	22534
9301 PINERIDGE DR	Spotsylvania	VA	22551
9305 PINERIDGE DR	Spotsylvania	VA	22551
9305 ROBERT E LEE DR	Spotsylvania	VA	22551
9306 HERITAGE VILLAGE CT	Spotsylvania	VA	22551
9306 MARYE RD	Partlow	VA	22534
9307 HERITAGE VILLAGE CT	Spotsylvania	VA	22551
9310 LIAM LN	Spotsylvania	VA	22551
9311 HERITAGE VILLAGE CT	Spotsylvania	VA	22551
9311 HIGH VIEW LN	Partlow	VA	22534
9311 LIAM LN	Spotsylvania	VA	22551
9312 MARYE RD	Partlow	VA	22534
9314 COURTHOUSE RD	Spotsylvania	VA	22553
9314 HERITAGE VILLAGE CT	Spotsylvania	VA	22551
9315 HERITAGE VILLAGE CT	Spotsylvania	VA	22551
9315 LAUREL HILL FARM DR	Spotsylvania	VA	22553
9316 LIAM LN	Spotsylvania	VA	22551
9316 MARYE RD	Partlow	VA	22534
9319 WILDWOOD KNOLL FARM LN	Spotsylvania	VA	22551
9320 LAWYERS RD	Spotsylvania	VA	22551
9320 LIAM LN	Spotsylvania	VA	22551
9321 HIGH VIEW LN	Partlow	VA	22534
9321 LAWYERS RD	Spotsylvania	VA	22551
9323 Mill Pond Rd	Spotsylvania	VA	22551-3533
9324 HERITAGE VILLAGE CT	Spotsylvania	VA	22551
9325 HARD ROCK WAY	Spotsylvania	VA	22551
9329 Courthouse Rd	Spotsylvania	VA	22553-1907
9329 WILDWOOD KNOLL FARM LN	Spotsylvania	VA	22551
9331 LIAM LN	Spotsylvania	VA	22551
9332 PLANK RD	Spotsylvania	VA	22553
9336 PLANK RD	Spotsylvania	VA	22553
9349 LAWYERS RD	Spotsylvania	VA	22551
9360 Elys Ford Rd	Fredericksburg	VA	22407-9633
9400 AMERICA LN	Spotsylvania	VA	22551
9400 DANIELVILLE DR	Spotsylvania	VA	22551
9400 PLANK RD	Spotsylvania	VA	22553
9401 DANIELVILLE DR	Spotsylvania	VA	22551
9401 LAWYERS RD	Spotsylvania	VA	22551
9401 MARYE RD	Partlow	VA	22534
9401 MILL POND RD	Spotsylvania	VA	22551
9401 WILDWOOD KNOLL FARM LN	Spotsylvania	VA	22551

9403 MARYE RD	Partlow	VA	22534
9406 AMERICA LN	Spotsylvania	VA	22551
9407 DANIELVILLE DR	Spotsylvania	VA	22551
9409 MILL POND RD	Spotsylvania	VA	22551
9409 SECRETARIAT WAY	Spotsylvania	VA	22553
9410 AMERICA LN	Spotsylvania	VA	22551
9410 MARYE RD	Partlow	VA	22534
9411 BROCK RD	Spotsylvania	VA	22553
9412 SILAS HICKS DR	Spotsylvania	VA	22551
9413 DANIELVILLE DR	Spotsylvania	VA	22551
9415 BROCK RD	Spotsylvania	VA	22553
9415 MILL POND RD	Spotsylvania	VA	22551
9416 MARYE RD	Partlow	VA	22534
9416 SILAS HICKS DR	Spotsylvania	VA	22551
9419 DANIELVILLE DR	Spotsylvania	VA	22551
9420 BROCK RD	Spotsylvania	VA	22553
9420 DANIELVILLE DR	Spotsylvania	VA	22551
9420 NORTHLAKE DR	Spotsylvania	VA	22551
9420 WILDWOOD KNOLL FARM LN	Spotsylvania	VA	22551
9421 Rapidan Dr	Fredericksburg	VA	22407-1523
9421 SOUTHLAKE DR	Spotsylvania	VA	22551
9422 WILDWOOD KNOLL FARM LN	Spotsylvania	VA	22551
9424 PLANK RD	Spotsylvania	VA	22553
9424 WILDWOOD KNOLL FARM LN	Spotsylvania	VA	22551
9425 DANIELVILLE DR	Spotsylvania	VA	22551
9425 HARD ROCK WAY	Spotsylvania	VA	22551
9427 HARD ROCK WAY	Spotsylvania	VA	22551
9428 DUERSON LN	Partlow	VA	22534
9428 MILL POND RD	Spotsylvania	VA	22551
9429 MILL POND RD	Spotsylvania	VA	22551
9429 SECRETARIAT WAY	Spotsylvania	VA	22553
9430 NORTHLAKE DR	Spotsylvania	VA	22551
9431 DANIELVILLE DR	Spotsylvania	VA	22551
9431 SOUTHLAKE DR	Spotsylvania	VA	22551
9432 DUERSON LN	Partlow	VA	22534
9432 PLANK RD	Spotsylvania	VA	22553
9435 MILL POND RD	Spotsylvania	VA	22551
9441 SOUTHLAKE DR	Spotsylvania	VA	22551
9441 WILDWOOD KNOLL FARM LN	Spotsylvania	VA	22551
9444 NORTHLAKE DR	Spotsylvania	VA	22551
9452 MILL POND RD	Spotsylvania	VA	22551
95 Matta Way	Spotsylvania	VA	22551-2862
9500 DANIELVILLE DR	Spotsylvania	VA	22551
9500 DUERSON LN	Partlow	VA	22534
9500 FAITH HAVEN TRL	Partlow	VA	22534
9500 JARRELL LN	Spotsylvania	VA	22551
9500 MILL POND RD	Spotsylvania	VA	22551

9500 RAMSEUR CT	Spotsylvania	VA	22551
9500 SHELLBROOK LN	Spotsylvania	VA	22551
9500 TODDS TAVERN DR	Spotsylvania	VA	22551
9500 Vanreenan Way	Spotsylvania	VA	22551-7402
9501 DANIELVILLE DR	Spotsylvania	VA	22551
9501 JARRELL LN	Spotsylvania	VA	22551
9501 LOGAN HEIGHTS CIR	Spotsylvania	VA	22551
9501 RAMSEUR CT	Spotsylvania	VA	22551
9501 Rapidan Dr	Fredericksburg	VA	22407-1525
9501 TODDS TAVERN DR	Spotsylvania	VA	22551
9504 Chance Dr	Spotsylvania	VA	22551-4559
9504 PLANK RD	Spotsylvania	VA	22553
9505 DANIELVILLE DR	Spotsylvania	VA	22551
9505 TODDS TAVERN DR	Spotsylvania	VA	22551
9506 LOGAN HEIGHTS CIR	Spotsylvania	VA	22551
9506 Rapidan Dr	Fredericksburg	VA	22407-1524
9508 BROCK RD	Spotsylvania	VA	22553
9508 DANIELVILLE DR	Spotsylvania	VA	22551
9508 TODDS TAVERN DR	Spotsylvania	VA	22551
9509 DANIELVILLE DR	Spotsylvania	VA	22551
9509 RAMSEUR CT	Spotsylvania	VA	22551
9509 SHELLBROOK LN	Spotsylvania	VA	22551
9510 BRIAN DEROSE DR	Spotsylvania	VA	22551
9510 Faith Haven Trl	Partlow	VA	22534-9669
9510 NORTHLAKE DR	Spotsylvania	VA	22551
9510 RAMSEUR CT	Spotsylvania	VA	22551
9510 ROBERT E LEE DR	Spotsylvania	VA	22551
9511 LOGAN HEIGHTS CIR	Spotsylvania	VA	22551
9511 PAMUNKEY RD	Spotsylvania	VA	22551
9512 DANIELVILLE DR	Spotsylvania	VA	22551
9513 Todds Tavern Dr	Spotsylvania	VA	22551-3524
9514 LOGAN HEIGHTS CIR	Spotsylvania	VA	22551
9515 DANIELVILLE DR	Spotsylvania	VA	22551
9516 BRAN DEROSE DR	Spotsylvania	VA	22551
9516 BROCK RD	Spotsylvania	VA	22553
9516 DANIELVILLE DR	Spotsylvania	VA	22551
9517 PAMUNKEY RD	Spotsylvania	VA	22551
9517 SOUTHLAKE DR	Spotsylvania	VA	22551
9518 BRAN DEROSE DR	Spotsylvania	VA	22551
9519 PAMUNKEY RD	Spotsylvania	VA	22551
9519 SHELLBROOK LN	Spotsylvania	VA	22551
9520 DANIELVILLE DR	Spotsylvania	VA	22551
9520 NORTHLAKE DR	Spotsylvania	VA	22551
9521 Robert E Lee Dr	Spotsylvania	VA	22551-3510
9523 LOGAN HEIGHTS CIR	Spotsylvania	VA	22551
9523 ROBERT E LEE DR	Spotsylvania	VA	22551
9524 Lawyers Rd	Spotsylvania	VA	22551-5506

9528 MILL POND RD	Spotsylvania	VA	22551
9529 SOUTHLAKE DR	Spotsylvania	VA	22551
9530 POST OAK RD	Spotsylvania	VA	22551
9532 Fairview Rd	Partlow	VA	22534-9610
9535 LOGAN HEIGHTS CIR	Spotsylvania	VA	22551
9535 Rapidan Dr	Fredericksburg	VA	22407-1525
9535 SOUTHLAKE DR	Spotsylvania	VA	22551
9538 LOGAN HEIGHTS CIR	Spotsylvania	VA	22551
9539 Logan Heights Cir	Spotsylvania	VA	22551-5350
9545 Lawyers Rd	Spotsylvania	VA	22551-5507
9545 LOGAN HEIGHTS CIR	Spotsylvania	VA	22551
9546 JOHN DEERE TRL	Spotsylvania	VA	22551
9550 GRANT DR W	Spotsylvania	VA	22553
9600 CARITAS ST	Fredericksburg	VA	22408
9600 DUERSON LN	Partlow	VA	22534
9600 PEPPERTREE RD	Spotsylvania	VA	22553
9600 PLANK RD	Spotsylvania	VA	22553
9600 SOUTHLAKE DR	Spotsylvania	VA	22551
9600 T PAT RD	Spotsylvania	VA	22551
9601 Courthouse Rd	Spotsylvania	VA	22553-1913
9601 LOGAN HEIGHTS CIR	Spotsylvania	VA	22551
9601 NOTTOWAY LN	Spotsylvania	VA	22551
9601 PLANK RD	Spotsylvania	VA	22553
9601 T PAT RD	Spotsylvania	VA	22551
9602 PEPPERTREE RD	Spotsylvania	VA	22553
9603 CATHARPIN RD	Spotsylvania	VA	22551
9603 WALLERS RD	Partlow	VA	22534
9604 BROCK RD	Spotsylvania	VA	22553
9607 CATHARPIN RD	Spotsylvania	VA	22551
9607 Robert E Lee Dr	Spotsylvania	VA	22551-3511
9608 ROBERT E LEE DR	Spotsylvania	VA	22551
9609 LOGAN HEIGHTS CIR	Spotsylvania	VA	22551
9609 WALLERS RD	Partlow	VA	22534
9610 MILL POND RD	Spotsylvania	VA	22551
9610 SOUTHLAKE DR	Spotsylvania	VA	22551
9610 T PAT RD	Spotsylvania	VA	22551
9611 NOTTOWAY LN	Spotsylvania	VA	22551
9611 SUTTERS RD	Partlow	VA	22534
9611 T PAT RD	Spotsylvania	VA	22551
9611 WALLERS RD	Partlow	VA	22534
9612 Post Oak Rd	Spotsylvania	VA	22551-3348
9615 CATHARPIN RD	Spotsylvania	VA	22551
9615 WALLERS RD	Partlow	VA	22534
9617 Brock Rd	Spotsylvania	VA	22553-3710
9617 Fairview Rd	Partlow	VA	22534-9611
9617 Rapidan Dr	Fredericksburg	VA	22407-1527
9617 THOUSAND OAKS LN	Spotsylvania	VA	22551

9617 WALLERS RD	Partlow	VA	22534
9618 Sutters Rd	Partlow	VA	22534-9500
9619 LOGAN HEIGHTS CIR	Spotsylvania	VA	22551
9619 WALLERS RD	Partlow	VA	22534
9620 T Pat Rd	Spotsylvania	VA	22551-5352
9620 WINDING RIVER DR	Beaverdam	VA	23015
9621 NOTTOWAY LN	Spotsylvania	VA	22551
9621 Rapidan Dr	Fredericksburg	VA	22407-1527
9621 T Pat Rd	Spotsylvania	VA	22551-5352
9621 THOUSAND OAKS LN	Spotsylvania	VA	22551
9621 WALLERS RD	Partlow	VA	22534
9623 PEPPERTREE RD	Spotsylvania	VA	22553
9623 THOUSAND OAKS LN	Spotsylvania	VA	22551
9624 JOHN DEERE TRL	Spotsylvania	VA	22551
9624 SUTTERS RD	Partlow	VA	22534
9625 SUTTERS RD	Partlow	VA	22534
9627 LOGAN HEIGHTS CIR	Spotsylvania	VA	22551
9628 LOGAN HEIGHTS CIR	Spotsylvania	VA	22551
9628 SUTTERS RD	Partlow	VA	22534
9630 SOUTHLAKE DR	Spotsylvania	VA	22551
9631 Edenton Rd	Partlow	VA	22534-9628
9631 NOTTOWAY LN	Spotsylvania	VA	22551
9631 PEPPERTREE RD	Spotsylvania	VA	22553
9631 Thousand Oaks Ln	Spotsylvania	VA	22551-3410
9633 LOGAN HEIGHTS CIR	Spotsylvania	VA	22551
9635 JOHN DEERE TRL	Spotsylvania	VA	22551
9636 SUTTERS RD	Partlow	VA	22534
9639 SUTTERS RD	Partlow	VA	22534
9640 PLANK RD	Spotsylvania	VA	22553
9641 LOGAN HEIGHTS CIR	Spotsylvania	VA	22551
9641 NOTTOWAY LN	Spotsylvania	VA	22551
9649 LOGAN HEIGHTS CIR	Spotsylvania	VA	22551
9649 THOUSAND OAKS LN	Spotsylvania	VA	22551
9650 LOGAN HEIGHTS CIR	Spotsylvania	VA	22551
9651 NOTTOWAY LN	Spotsylvania	VA	22551
9652 Rapidan Dr	Fredericksburg	VA	22407-1526
9657 THOUSAND OAKS LN	Spotsylvania	VA	22551
9661 NOTTOWAY LN	Spotsylvania	VA	22551
9671 NOTTOWAY LN	Spotsylvania	VA	22551
9681 NOTTOWAY LN	Spotsylvania	VA	22551
9700 GRADY LN	Spotsylvania	VA	22553
9700 MAC DOC LN	Beaverdam	VA	23015
9700 Peppertree Rd	Spotsylvania	VA	22553-3638
9700 PLANK RD	Spotsylvania	VA	22553
9701 CRAIGS CHURCH LN	Spotsylvania	VA	22551
9701 Elys Ford Rd	Fredericksburg	VA	22407
9701 Mill Pond Rd	Spotsylvania	VA	22551-3537

9701 PLANK RD	Spotsylvania	VA	22553
9703 CATHARPIN RD	Spotsylvania	VA	22551
9703 WALLERS RD	Partlow	VA	22534
9704 DUERSON LN	Partlow	VA	22534
9704 MAC DOC LN	Beaverdam	VA	23015
9707 CATHARPIN RD	Spotsylvania	VA	22551
9707 TALLEY FARM LN	Spotsylvania	VA	22553
9708 Robert E Lee Dr	Spotsylvania	VA	22551-4558
9708 SUTTERS RD	Partlow	VA	22534
9708 WINDING RIVER DR	Beaverdam	VA	23015
9711 CATHARPIN RD	Spotsylvania	VA	22551
9711 SUTTERS RD	Partlow	VA	22534
9711 WALLERS RD	Partlow	VA	22534
9713 DUERSON LN	Partlow	VA	22534
9714 Lawyers Rd	Spotsylvania	VA	22551-5510
9714 SUTTERS RD	Partlow	VA	22534
9715 CATHARPIN RD	Spotsylvania	VA	22551
9716 WINDING RIVER DR	Beaverdam	VA	23015
9717 Peppertree Rd	Spotsylvania	VA	22553-3639
9718 WALLERS RD	Partlow	VA	22534
9718 Wallers Rd	Partlow	VA	22534
9719 SUTTERS RD	Partlow	VA	22534
9719 WALLERS RD	Partlow	VA	22534
9721 DUERSON LN	Partlow	VA	22534
9721 EDENTON RD	Partlow	VA	22534
9721 Peppertree Rd	Spotsylvania	VA	22553-3639
9721 Rapidan Dr	Fredericksburg	VA	22407-1529
9723 WALLERS RD	Partlow	VA	22534
9725 BROCK RD	Spotsylvania	VA	22553
9725 Peppertree Rd	Spotsylvania	VA	22553-3639
9725 PLANK RD	Spotsylvania	VA	22553
9726 Brock Rd	Spotsylvania	VA	22553-3907
9729 BROCK RD	Spotsylvania	VA	22553
9729 PLANK RD	Spotsylvania	VA	22553
9730 Lawyers RD	Spotsylvania	VA	22567
9732 Lawyers Rd	Spotsylvania	VA	22551-5510
9734 POST OAK RD	Spotsylvania	VA	22551
9736 BROCK RD	Spotsylvania	VA	22553
9738 BROCK RD	Spotsylvania	VA	22553
9738 Elys Ford RD	Fredericksburg	VA	22407
9741 Peppertree Rd	Spotsylvania	VA	22553-3639
9758 Courthouse Rd	Spotsylvania	VA	22553-1914
9764 Courthouse Rd	Spotsylvania	VA	22553-1914
9766 Courthouse Rd	Spotsylvania	VA	22553-1914
9800 BEAVER LN	Spotsylvania	VA	22551
9800 DEER PARK DR	Spotsylvania	VA	22551
9800 ROBERT E LEE DR	Spotsylvania	VA	22551

9800 ROSENHART COR	Spotsylvania	VA	22551
9801 CATHARPIN RD	Spotsylvania	VA	22551
9801 DEER PARK DR	Spotsylvania	VA	22551
9801 GRADY LN	Spotsylvania	VA	22553
9801 SHERRIE LN	Spotsylvania	VA	22551
9801 TRIBBLE RD	Beaverdam	VA	23015
9802 Brock Rd	Spotsylvania	VA	22553-3918
9804 KNIGHTS FARM LN	Spotsylvania	VA	22551
9805 DEER PARK DR	Spotsylvania	VA	22551
9805 SHERRIE LN	Spotsylvania	VA	22551
9806 DEER PARK DR	Spotsylvania	VA	22551
9806 POST OAK RD	Spotsylvania	VA	22551
9806 Robert E Lee Dr	Spotsylvania	VA	22551-4509
9807 CATHARPIN RD	Spotsylvania	VA	22551
9807 DEER PARK DR	Spotsylvania	VA	22551
9807 EDENTON RD	Partlow	VA	22534
9809 Peppertree Rd	Spotsylvania	VA	22553-3641
9810 KNIGHTS FARM LN	Spotsylvania	VA	22551
9811 ATWOOD LN	Spotsylvania	VA	22553
9811 CATHARPIN RD	Spotsylvania	VA	22551
9811 CRAIGS CHURCH LN	Spotsylvania	VA	22551
9811 DEER PARK DR	Spotsylvania	VA	22551
9812 CRAIGS CHURCH LN	Spotsylvania	VA	22551
9813 CRAIGS CHURCH LN	Spotsylvania	VA	22551
9814 DEER PARK DR	Spotsylvania	VA	22551
9815 DEER PARK DR	Spotsylvania	VA	22551
9815 VALLEY PO RD	Spotsylvania	VA	22551
9816 DUERSON LN	Partlow	VA	22534
9817 BLUFF HILL WAY	Spotsylvania	VA	22551
9817 DUERSON LN	Partlow	VA	22534
9820 TRIBBLE RD	Beaverdam	VA	23015
9821 BLUFF HILL WAY	Spotsylvania	VA	22551
9824 CRAIGS CHURCH LN	Spotsylvania	VA	22551
9825 CRAIGS CHURCH LN	Spotsylvania	VA	22551
9825 RED HILL RD	Spotsylvania	VA	22553
9825 VALLEY PO RD	Spotsylvania	VA	22551
9826 VALLEY PO RD	Spotsylvania	VA	22551
9834 Memorial Rd	Spotsylvania	VA	22553-4302
9837 Red Hill Rd	Spotsylvania	VA	22553-3574
9840 CRAIGS CHURCH LN	Spotsylvania	VA	22551
9841 CRAIGS CHURCH LN	Spotsylvania	VA	22551
9841 MILL POND RD	Spotsylvania	VA	22551
9842 BEAVER LN	Spotsylvania	VA	22551
9849 GARRETT BAKERS WAY	Spotsylvania	VA	22553
9852 Garrett Bakers Way	Spotsylvania	VA	22553-7401
9852 RED HILL RD	Spotsylvania	VA	22553
9860 Red Hill Rd	Spotsylvania	VA	22553-3573

9867 Red Hill Rd	Spotsylvania	VA	22553-3574
9900 Brock Rd	Spotsylvania	VA	22553-3906
9900 CRAIGS CHURCH LN	Spotsylvania	VA	22551
9900 DUERSON LN	Partlow	VA	22534
9900 HIDDEN CREEK LN	Spotsylvania	VA	22551
9900 POST OAK RD	Spotsylvania	VA	22551
9900 ROSENHART COR	Spotsylvania	VA	22551
9900 TALLEY RD	Spotsylvania	VA	22553
9900 WALLERS RD	Partlow	VA	22534
9901 Benchmark Rd	Fredericksburg	VA	22408
9901 BLUFF HILL WAY	Spotsylvania	VA	22551
9901 DUERSON LN	Partlow	VA	22534
9901 HIDDEN CREEK LN	Spotsylvania	VA	22551
9901 HOLLO WAY	Partlow	VA	22534
9901 LEE HILL PARK RD	Fredericksburg	VA	22408
9901 VALLEY PO RD	Spotsylvania	VA	22551
9904 BROCK RD	Spotsylvania	VA	22553
9904 VALLEY PO RD	Spotsylvania	VA	22551
9905 Mill Pond Rd	Spotsylvania	VA	22551-3539
9905 TALLEY RD	Spotsylvania	VA	22553
9906 HIDDEN CREEK LN	Spotsylvania	VA	22551
9908 BROCK RD	Spotsylvania	VA	22553
9908 Mill Pond Rd	Spotsylvania	VA	22551-3539
9909 CRAIGS CHURCH LN	Spotsylvania	VA	22551
9910 Gordon Rd	Spotsylvania	VA	22553-3716
9910 HIDDEN CREEK LN	Spotsylvania	VA	22551
9910 Lee Hill Park Rd	Fredericksburg	VA	22407
9910 SKYLINE CT	Spotsylvania	VA	22553
9911 Gordon Rd	Spotsylvania	VA	22553-3717
9912 BROCK RD	Spotsylvania	VA	22553
9912 CRAIGS CHURCH LN	Spotsylvania	VA	22551
9912 TALLEY RD	Spotsylvania	VA	22553
9913 VALLEY PO RD	Spotsylvania	VA	22551
9916 DUERSON LN	Partlow	VA	22534
9917 TALLEY RD	Spotsylvania	VA	22553
9920 CRAIGS CHURCH LN	Spotsylvania	VA	22551
9920 Post Oak Rd	Spotsylvania	VA	22551-3354
9920 SKYLINE CT	Spotsylvania	VA	22553
9920 TRIBBLE RD	Beaverdam	VA	23015
9921 BROCK RD	Spotsylvania	VA	22553
9922 BROCK RD	Spotsylvania	VA	22553
9924 Hollo Way	Partlow	VA	22534-9763
9924 Plank Rd	Spotsylvania	VA	22553-4244
9925 BROCK RD	Spotsylvania	VA	22553
9925 OLD TRAVELERS RD	Spotsylvania	VA	22551
9925 TALLEY RD	Spotsylvania	VA	22553
9926 CRAIGS CHURCH LN	Spotsylvania	VA	22551

9930 Elys Ford Rd	Fredericksburg	VA	22407-9639
9930 Post Oak Rd	Spotsylvania	VA	22551-3354
9930 SKYLINE CT	Spotsylvania	VA	22553
9931 IRISH LN	Spotsylvania	VA	22551
9931 OLD TRAVELERS RD	Spotsylvania	VA	22551
9931 SEAY BREEZE LN	Spotsylvania	VA	22553
9931 Talley Rd	Spotsylvania	VA	22553-3566
9932 CRAIGS CHURCH LN	Spotsylvania	VA	22551
9933 BROCK RD	Spotsylvania	VA	22553
9934 Brock Rd	Spotsylvania	VA	22553-3906
9934 WALLERS RD	Partlow	VA	22534
9935 Brock Rd	Spotsylvania	VA	22553-3906
9936 BEAVER LN	Spotsylvania	VA	22551
9936 TALLEY RD	Spotsylvania	VA	22553
9936 TRIBBLE RD	Beaverdam	VA	23015
9937 TALLEY RD	Spotsylvania	VA	22553
9940 CRAIGS CHURCH LN	Spotsylvania	VA	22551
9941 TALLEY RD	Spotsylvania	VA	22553
9941 TRIBBLE RD	Beaverdam	VA	23015
9946 TRIBBLE RD	Beaverdam	VA	23015
9947 BROCK RD	Spotsylvania	VA	22553
9951 TALLEY RD	Spotsylvania	VA	22553
9957 BROCK RD	Spotsylvania	VA	22553
9969 CRAIGS CHURCH LN	Spotsylvania	VA	22551
9981 Craigs Church Ln	Spotsylvania	VA	22551-5519
9991 CRAIGS CHURCH LN	Spotsylvania	VA	22551
9995 CRAIGS CHURCH LN	Spotsylvania	VA	22551
9997 CRAIGS CHURCH LN	Spotsylvania	VA	22551

Public WiFi Locations

Areas of Free Wi-Fi Access

