

Application to DHCD Submitted through CAMS

Orange County, VA

Orange County FiberLync VATI FY24 Project

Application ID: 107412142023110617

Application Status: Pending

Program Name: Virginia Telecommunication Initiative 2024

Organization Name: Orange County, VA

Organization Address: 112 W. Main St
Orange, VA 22960

Profile Manager Name: Theodore Voorhees

Profile Manager Phone: (540) 672-3313

Profile Manager Email: tvorhees@orangecountyva.gov

Project Name: Orange County FiberLync VATI FY24 Project

Project Contact Name: Sara Keeler

Project Contact Phone: (540) 661-5379

Project Contact Email: skeeler@orangecountyva.gov

Project Location: PO BOX 111
ORANGE, VA 22960-0800

Project Service Area: Orange County

Total Requested Amount: \$2,138,416.00

Required Annual Audit Status: Pending Review

Application to DHCD Submitted through CAMS

Orange County, VA

Orange County FiberLync VATI FY24 Project

Budget Information:

Cost/Activity Category	DHCD Request	Other Funding	Total
Telecommunications	\$2,138,416.00	\$3,155,780.00	\$5,294,196.00
Construction	\$2,138,416.00	\$291,599.00	\$2,430,015.00
Other: Engineering Permits CP	\$0.00	\$408,588.00	\$408,588.00
Other: Prior match expended	\$0.00	\$2,455,593.00	\$2,455,593.00
Total:	\$2,138,416.00	\$3,155,780.00	\$5,294,196.00

Budget Narrative:

Orange County created the Orange County Broadband Authority (FiberLync) to address the absence of broadband access in the rural parts of the County. FiberLync has built an all-fiber network that makes broadband available in most areas of the County; passes over 8,000 addresses; and has connected 4,500 households and businesses with high-speed internet access. The FiberLync network is specifically designed and built to meet the extremely high reliability and availability standards for critical communication systems. VATI funding assistance is vital to reach the remaining lower density, rural areas and help offset the ever-increasing costs of labor and materials. The proposed project will fund the final major network extensions needed to provide broadband access to difficult to reach and unserved citizens. The proposed project is technically and financially feasible only because it leverages FiberLync's existing 350 miles of fiber, 10 functioning nodes, and existing redundant transport pathways. The capabilities of the current network will allow every dollar requested to directly fund the construction of new fiber routes to connect new users. The total project cost of this phase of the expansion is \$2,838,603 to build 44.18 miles of fiber, that is 66 road segments, passing 444 unserved addresses (576 total passings) along those roads. The qualified match funds from Orange County and FiberLync total \$2,455,593. The total fund request from VATI is \$2,138,416, which is 40.4% of the \$5,294,196 associated with this network expansion,

Questions and Responses:

Application to DHCD Submitted through CAMS

Orange County, VA

Orange County FiberLync VATI FY24 Project

1. Project Description and Need

Describe why and how the project area(s) was selected. Describe the proposed geographic area including specific boundaries of the project area (e.g. street names, local and regional boundaries, etc.). Attach a copy of the map of your project area(s). Label map: Attachment 1 – Project Area Map.

Answer:

On April 26, 2016, the Orange County Board of Supervisors unanimously adopted a resolution creating the Orange County Broadband Authority (FiberLync) to address the absence of broadband access in the rural parts of the County. Since its creation, FiberLync has built an all-fiber network that makes broadband available in most areas of the County; passes over 8,100 addresses; and has connected 4,500 households and businesses with high-speed internet service. The FiberLync network is specifically designed and built to meet the extremely high reliability and availability standards for critical communication systems. The FiberLync fiber network currently provides back haul fiber for Public Safety Communications in Orange County, and serves other key facilities such as Fire Stations, Orange County Government operations, the Orange County School System, and Libraries. FiberLync is now focused on leveraging its expertise and existing infrastructure to make service available to the unserved addresses that are in various pockets and road segments scattered throughout Orange County. The areas proposed in this application fall primarily in Title 1 (economically disadvantaged) school districts. Eighty-eight (88%) percent of the 444 addresses and 39.9 miles of the 44.1 total miles are in a Title 1 district. Of the 66 road segments proposed, 56 segments are less than 1 mile in length and 58 are in a Title 1 district. Completing the fiber network to reach these unserved areas and provide the advantages of digital access to our lower income neighborhoods forms the basis of this funding request. Determination of unserved addresses is based on a multi-step process that analyzes several data sets. A combination of online broadband maps and data (BEAD Unserved, FCC Broadband, Commonwealth Connection, etc.), speed test data and county surveys, and local information about internet availability were used to develop the very specific, proposed project service areas. Candidate road segments were screened using the BEAD Unserved/underserved data to target areas that would potentially qualify for grant funding. The initial list of addresses was developed from the VGIN data that identifies all addresses along a particular road segment. The VGIN list was reduced, based on FCC data, by removing addresses that were identified as served by a current provider. Finally, a small number of road segments had additional addresses that were added from the BEAD data that were not listed in the “served” FCC database. Most of the unserved addresses are along short road segments, where FiberLync fiber has been installed in the right of way of the state primary and secondary highway system, but funds have not been available to construct the neighborhood street. The other unserved address points identified are in various areas where the census block has historically been reported as served by another provider. Attachment 3 documents the results of the unserved analysis. The proposed project will extend our FTTH infrastructure and make broadband service available to all 444 unserved addresses passed. Based on extensive field inspections, comparisons to County data, and survey results, the County and FiberLync agree that the proposed project will fund the network extensions needed to provide broadband access to some of our most economically disadvantaged and rural communities that are very expensive per address to build. The proposed project is technically and financially feasible only because it leverages FiberLync’s existing 350 miles of fiber, 10 functioning nodes, and existing redundant transport pathways. The capabilities of the current network will allow nearly every grant dollar requested to directly fund the construction of new fiber routes to connect new users. See Attachment 1: Project Area Map for a visualization of all project areas.

2. List existing providers in the proposed project area and the speeds offered. Describe your outreach efforts to identify existing providers and how this information was compiled with source(s).

Answer:

Other than FiberLync, the only significant wireline broadband provider in the County is Comcast. Comcast cable service is available in certain densely populated areas in and around the two towns (Orange and Gordonsville) and the growth area at the eastern tip of the County. In addition to several satellite providers, Virginia Broadband is a fixed-wireless provider offering internet service in various portions of the County. FiberLync is not able to field-verify that Virginia Broadband reliably achieves speeds of 100/20 Mbps or has service that is generally available in any of the areas covered by this project.

Application to DHCD Submitted through CAMS

Orange County, VA

Orange County FiberLync VATI FY24 Project

3. Describe if any areas near the project have received funding from federal grant programs, including but not limited to Connect America Funds II (CAF II), ACAM, ReConnect, Community Connect, and Rural Digital Opportunity Funds (RDOF). If there have been federal funds awarded near the project area(s), provide a map showing these areas, verifying the proposed project area does not conflict with these areas. Label Map: Attachment 2 – Documentation on Federal Funding Area.

Answer:

The project area does not include any areas that received prior funding from federal grant programs. The project routes were designed to avoid conflict with these ineligible areas. In Orange County, 148 census blocks were initially awarded to potential service providers through the RDOF Phase I auction. The awardees were Shenandoah Cable Television, Starlink, and the Rural Electric Cooperative Consortium. Shenandoah Cable Television has withdrawn from the RDOF program and Starlink has been removed by an FCC ruling. FiberLync does not believe any of the addresses included in this application are in the three census blocks RDOF awarded to the Rural Electric Cooperative Consortium.

4. Overlap: To be eligible for VATI, applicants must demonstrate that the proposed project area(s) is unserved. An unserved area is defined as an area with speeds below 100/20 Mbps and with less than 25% service overlap within the project area for wireless projects and 20% for wireline projects. Describe any anticipated service overlap with current providers within the project area. Provide a detailed explanation as to how you determined the percentage overlap. Label Attachment: Attachment 3 – Documentation Unserved Area VATI Criteria.

Answer:

FiberLync has determined the selected project areas are unserved through analysis of several data sets, outreach to residents, and extensive outside plant surveys. Given the data gathered, FiberLync does not find that any overlap with existing wireless providers, which meet the 100/20 Mbps minimum speed requirements, approaches 25% coverage. Certain proposed project routes will require the construction of middle-mile fiber in areas that are partially served by a current wireline provider.

Application to DHCD Submitted through CAMS

Orange County, VA

Orange County FiberLync VATI FY24 Project

5. Total Passings: Provide the number of total serviceable units in the project area. Applicants are encouraged to prioritize areas lacking 25 Megabits per second download and 3 Megabits per second upload speeds, as they will receive priority in application scoring. For projects with more than one service area, each service area must have delineated passing information. Label Attachment: Attachment 4 – Passings Form.
- a. Of the total number of VATI passings, provide the number of residential, business, non-residential, and community anchors in the proposed project area.
 - b. If applicable, of the total number of RDOF passings, provide the number of residential, business, non-residential, and community anchors in the proposed project area.
 - c. If applicable, provide the number of passings that will require special construction costs, defined as a one-time fee above normal service connection fees required to provide broadband access to a premise . Describe the methodology used for these projections.
 - d. If applicable, provide the number of passings included in the application that will receive broadband access because special construction costs have been budgeted in the VATI application. Describe the methodology used for determining which passings with special construction costs were budgeted in the application.
 - e. Provide the number of passings in the project area that have 25/3 Mbps or less. Describe the methodology used for these projections. (up to 15 points)

Answer:

- a. The proposed project will serve some of the most rural areas of Orange County, therefore, primarily passes residences and small farms. A total of 442 unserved residential addresses and small farming operations will be passed. The project will also serve 2 places of worship. Attachment 4 demonstrates the total passing information in table form, while Attachment 16 is a point and shapefile that shows every address to be served by the proposed network expansion.
- b. The total number of RDOF passings in the project area is zero.
- c. FiberLync estimates that the addresses in the project area will not require special construction costs above the typical one-time service connection fee which includes service drops of up to 1000 feet.
- d. Addresses in the project area will not require special construction costs.
- e. FiberLync estimates that all addresses in the project area are currently receiving speeds below 25/3 Mbps. This estimation is drawn from the speed survey conducted in 2019 as well as various broadband coverage tools, including the Commonwealth Connection Broadband Service Mapping and Analysis Tool.

Further information on project passing may be found in Attachment 4: Passings Form.

Application to DHCD Submitted through CAMS

Orange County, VA

Orange County FiberLync VATI FY24 Project

6. Describe if any blocks awarded in Rural Digital Opportunity Fund (RDOF) are included in the VATI application area. If RDOF areas are included in the VATI application, provide a map of these areas and include information on number of passings in RDOF awarded areas within the VATI application area, and Census Block Group ID number for each block group in the project area. Label Attachment: Attachment 5 – RDOF Awarded Areas Form in VATI Area

Answer:

In Orange County, 148 census blocks were initially awarded to service providers through the RDOF Phase I auction. The primary awardees were Shenandoah Cable Television, LLC; Starlink, and the Rural Electric Cooperative Consortium. Shenandoah Cable Television, LLC has withdrawn from the RDOF program, and the FCC removed Starlink from the program. There are 3 census blocks that were awarded to the Rural Electric Cooperative Consortium in the RDOF Phase I auction; no addresses in these census blocks are included in this VATI application. Attachment 5 depicts the RDOF areas.

7. **For wireless projects only:** Please explain the ownership of the proposed wireless infrastructure. Please describe if the private co-applicant will own or lease the radio mast, tower, or other vertical structure onto which the wireless infrastructure will be installed.

Answer:

There are no wireless service areas proposed in this application.

Application to DHCD Submitted through CAMS

Orange County, VA

Orange County FiberLync VATI FY24 Project

8. Network Design: Provide a description of the network system design used to deliver broadband service from the network's primary internet point(s) of presence to end users, including the network components that already exist and the ones that would be added by the proposed project. Provide a detailed explanation of how this information was determined with sources. Provide information on how capacity for scalability, or expansion, of how the network can adapt to future needs. If using a technology with shared bandwidth, describe how the equipment will handle capacity during peak intervals. For wireless projects, provide a propagation map for the proposed project area with a clearly defined legend for scale of map. Label Map: Attachment 6 – Propagation Map Wireless Project.

Answer:

FiberLync designed, constructed, and operates an all-fiber network that serves areas in Orange, Albemarle, Greene, and Spotsylvania Counties. The network, as of December 2023, consists of 350 miles of fiber owned by FiberLync and 51 miles of fiber under 20-year IRU leases that provide access to the Equinix data center in Culpeper. Traffic is segregated into 2 networks, a 100GB MPLS based transport network and a ring protected 20 GB (scalable to 40 GB) distribution network. The transport network consists of 5 interconnected 100 GB switches with redundant MPLS pathways to upstream providers at Equinix data center. The distribution network consists of 10 nodes, each with 20 GB redundant interconnections to upstream 100 GB transport switches. Each node site is utility powered and equipped with a minimum 24-hour battery backup system, a generator and remote monitoring system. The network backbone consists of 288-count fiber between nodes. Each node has the capacity to support 4,864 subscribers. Both the transport and distribution networks feature fully redundant equipment.

The proposed projects will connect to the existing infrastructure at multiple points and be served from at least 5 of the existing nodes. These FTTH Projects use GPON technology to reduce capital costs, however, the only locations that share bandwidth occurs either at the fiber concentration cabinet or at the network core where there is substantial capacity for scalability.

The network passes over 8,100 households and serves approximately 4,500 subscribers as well as 13 active hot spots that provide free internet access for unserved residents. The FiberLync network is specifically designed and built to meet the extremely high reliability and availability standards for critical communication systems. The FiberLync fiber network currently provides back haul fiber for Public Safety Communications in Orange County, and serves other key facilities such as Fire Stations, County Government operations, Public School System, and Libraries.

A 100% fiber optic network offers many benefits to our community including increased home values, greater economic development, tax revenues, as well as life work balance such as the ability to work and study from home. While the initial capital cost of an all fiber, underground network is somewhat higher than aerial fiber or wireless systems, FiberLync believes that the long-term benefits of lower routine maintenance costs, improved reliability and reduced vulnerability to weather interruptions justifies the initial investment.

Application to DHCD Submitted through CAMS

Orange County, VA

Orange County FiberLync VATI FY24 Project

9. Speeds: Describe the internet service offerings, including download and upload speeds, to be provided after completion of the proposed project. Detail whether that speed is based on dedicated or shared bandwidth, and detail the technology that will be used. This description can be illustrated by a map or schematic diagram, as appropriate. List the private co-applicant's tiered price structure for all speed offerings in the proposed project area, including the lowest tiered speed offering at or above 100/20 Mbps. (up to 10 points)

Answer:

The proposed project will expand FiberLync's existing all-fiber network and support gigabit-level speeds, scalable to 10 Gbps. FiberLync offers 3 residential packages, a Bronze tier of 100/50 Mbps (down/up) for \$49.99 per month, a Silver tier of 500/250 Mbps for \$64.95 a month, a Gold tier of 1,000/500 Mbps for \$79.99 per month. FiberLync's Business offerings are Business Bronze tier of 100/100 Mbps for \$79.99 per month, Business Silver 500/500Mbps \$149.99 and a Business Gold tier of 1,000/1,000 Mbps for \$249.99 per month. Residential and business packages do not have data caps. Residential packages include a complementary wireless router valued at over \$100. Recently a special Community Service Organization rate was established for civic organizations, volunteer fire companies, churches, home-owner associations, philanthropic organizations, and local governments. This rate is \$49.99/month for 1000Mbps/500Mbps speeds with no installation charges or other fees, no data caps, and no long-term contract. These speeds are available because of the proposed project's design and FiberLync's existing high-performance fiber network. The network will utilize Gigabit Passive Optical Network (GPON) topology, the predominant topology for delivering and scaling cost-effective FTTP services due to its efficient use of the optical distribution network investment.

The FiberLync network is capable of offering symmetrical upload and down speeds of 1 Gigabit per second or more at any time, however, the monitoring of actual usage indicates that upload bandwidth is only a small fraction of the download bandwidth. At this time, the packages being offered seem to have an appropriate balance of price and speeds for most customers. FiberLync will continue to evaluate the need for other speed options, upload, and download, and has the capacity to offer multi-gig symmetrical speeds when requested. The latency throughout the network is sub 5ms.

FiberLync also offers Dedicated Internet Access (DIA) packages that are not shared bandwidth, however for the project proposed, a shared GPON network is recommended. The FiberLync network has been designed and built for substantial scalability. The current utilization at peak is only at about 10% of the capacity. Given this rate, and the fact that the current capacity can be doubled with further routing management, it is highly unlikely that adding the subscribers in the proposed project will create any capacity issues.

Application to DHCD Submitted through CAMS

Orange County, VA

Orange County FiberLync VATI FY24 Project

10. Explain how the proposed project achieves universal broadband coverage for the locality or fits into a larger plan to achieve universal broadband coverage for the locality. If applicable, explain the remaining areas of need in the locality and a brief description of the plan to achieve universal broadband coverage. (up to 50 points)

Answer:

The objective of the Orange County Broadband Authority (FiberLync) when it was established on April 26, 2016, was to “PROVIDE NEXT GENERATION BROADBAND ACCESS AT A REASONABLE PRICE TO THE UNSERVED AND UNDERSERVED AREAS OF OUR RURAL COMMUNITY”. Substantial progress toward the goal of assuring that “EVERYONE HAS ACCESS,” has been made. The project being proposed for VATI funding fills in numerous small road segments that moves the Authority toward completing that plan. As described below, Orange County considers the coverage achieved by FiberLync to date, combined with the additional passings of the proposed project, to be universal broadband coverage.

As of December 2023, there are approximately 18,000 addresses in Orange County. After adjusting for the recently filed challenge by FiberLync, the BEADS database includes approximately 571 unserved addresses in the County (3.17%). The County and FiberLync are committed to serving the remaining unserved addresses and their Boards have directed that all FiberLync excess revenues continue to be used to expand the network until everyone has access.

Having already built fiber in all areas of the County and connected 4,500 households and businesses with affordable, future-proof internet access, FiberLync has proven it has the capability to aggressively meet the growing demands of the community’s digital future.

Application to DHCD Submitted through CAMS

Orange County, VA

Orange County FiberLync VATI FY24 Project

11. Project Readiness

Describe the current state of project development, including but not limited to: planning, preliminary engineering, identifying easements/permits, status of MOU or MOA, and final design. Prepare a detailed project timeline or construction schedule, identifying specific tasks, staff, contractor(s) responsible, collection of data, etc., and estimated start and completion dates. Applicants are encouraged to extensively discuss, where applicable, easements relating to railroad crossings, federally-owned lands and parks, partnerships with the Virginia Department of Transportation, and mobile home parks. Applicants must include Memorandums of Understanding (MOUs) or Memorandums of Agreement (MOAs) between applicants (drafts are allowable). Label Attachments: Attachment 7 – Timeline/Project Management Plan; Attachment 8 – MOU/MOA between Applicant/Co-Applicant; (up to 10 points)

Answer:

FiberLync has consistently demonstrated, over the course of 8 years, the capability to meet demanding project deadlines. In the early days of the Covid-19 pandemic, Orange County secured \$2 million in CARES Act funding to immediately establish 13 free, public access Wi-Fi hotspots around the County. To support that deployment, FiberLync and its contractor team built over 30 miles of permanent, underground fiber network in just 40 days.

FiberLync and Orange County have a successful history of working together and have continued their relationship in preparation for this application and project.

FiberLync has confidence in its ability to complete the proposed project within an 18-month award period as specified in the VATI Guidelines and Criteria. FiberLync has a qualified team comprised of full-time staff as well as contractors, operating under multi-year contracts, to support implementation of the proposed network expansion. The timeline presented as Attachment 7 does not rely on the work or commitments of any outside partner or third party. There is no “make-ready” or dependence on infrastructure that is not owned by FiberLync as part of its fiber network.

Byers Engineering, and SourceOne Corporation were selected via previous competitive procurements and are currently providing engineering and design services to FiberLync. The combined capabilities of these firms ensures that all design and inspection resources needed are immediately available. The planning and preliminary engineering of public road segments, passings, and associated costs have been developed as part of this grant request.

For several years, FiberLync has been successful working with the Virginia Department of Transportation (VDOT) to obtain permits for underground installation in the VDOT right of way. On private roads, FiberLync has developed a process for obtaining the necessary easements from private property owners to install fiber infrastructure.

Furthermore, FiberLync currently has an extensive inventory of fiber and other network build materials on hand. There are enough materials on hand in our 50,000 square foot warehouse to support the early months of construction and programs are in place with key vendors that provide timely shipments of critical materials and equipment.

A complete project timeline including key milestones has been included in this application as Attachment 7: Timeline/Project Management Plan and the executed MOU between the Applicant and Co-Applicant as Attachment 8.

Application to DHCD Submitted through CAMS

Orange County, VA

Orange County FiberLync VATI FY24 Project

12. Has the applicant or co-applicant received any VATI grants? If so, provide a list of these grants, with a detailed summary of the status of each.

Answer:

Orange County and FiberLync submitted a successful VATI grant request in 2022. The Grant Agreement (VATI 23-09) between Orange County and DHCD was executed in November 2023.

13. Matching funds: Complete the funding sources table indicating the cash match and in-kind resources from the applicant, co-applicant, and any other partners investing in the proposed project (VATI funding cannot exceed 80 percent of total project cost). In-kind resources include, but are not limited to: grant management, acquisition of rights of way or easements, waiving permit fees, force account labor, etc. Please note that a minimum 20% match is required to be eligible for VATI, the private sector provider must provide 10% of the required match. If the private co-applicant cash match is below 10% of total project cost, applicants must provide financial details demonstrating appropriate private investment. If applicants and co-applicants are seeking to include prior expended funds as matching funds, Attachment 11 must be completed. Label Attachments: Attachment 9 - Funding Sources Table; Attachment 10 – Documentation of Match Funding; Attachment 11 - Prior Expended Match Form

Answer:

As of December 2023, the County and FiberLync had invested over \$32,000,000 in the County's fiber project. Orange County provided \$3,000,000 in the FY 2023 Capital Improvements Plan monies to expand the broadband network. These funds were appropriated by the Board of Supervisors on April 25, 2023. The total expended match funds from Orange County since September 21, 2022, are \$1,957,319. FiberLync has expended \$498,274 since May 11, 2023. These total \$2,455,593 in qualifying prior expended match funds. Attachment 11- Prior Expended Match Form, provides the documentation related to these match funds. Attachment 9- Funding Sources Table and Attachment 10- Documentation of Match Funding are at the end of this application.

14. Leverage: Describe any leverage being provided by the applicant, co-applicant, and partner(s) in support of the proposed project. (up to 10 points)

Answer:

The proposed project is technically and financially feasible only because it can leverage FiberLync's existing 350 miles of fiber, the existing 10 nodes, and existing redundant transport pathways. The current value of these network assets is over \$32,000,000.

Application to DHCD Submitted through CAMS

Orange County, VA

Orange County FiberLync VATI FY24 Project

15. Communications Plan: Describe efforts to keep the public informed of project progress and the broadband adoption plan.
- Explain how you plan on communicating the project status to stakeholders, including but not limited to County leadership, project areas residents, etc. (Up to 10 points)
 - Explain how you plan to promote customer take rate, including marketing activities, outreach plan, and other actions to reach the identified serviceable units within the project area. Provide the anticipated take rate and describe the basis for the estimate. (up to 10 points)
 - Describe any digital literacy efforts to ensure residents and businesses in the proposed project area sufficiently utilize broadband. Please list any partnering organizations for digital literacy, such as the local library or cooperative extension office.

Answer:

- FiberLync updates stakeholders and community leaders of progress every Friday in a weekly update by email. FiberLync uses social media platforms, the FiberLync website, postcards, doorhangers, newsletters, local newspapers, public meetings, and radio to update residents on FiberLync's progress.
 - FiberLync has performed extensive marketing campaigns to update and inform residents and businesses. FiberLync will use past marketing platforms as well as new marketing materials to reach the residents and businesses in the project area. FiberLync utilizes the FiberLync website, social media platforms, newsletters, doorhangers, postcards, the local newspaper, public meetings, and radio to announce service availability in new areas. This marketing plan has resulted in FiberLync's current 70% take rate in rural communities. FiberLync expects a 50% or more take rate in the project area based on the take rate we currently serve in the areas surrounding the project area.
 - FiberLync utilizes many efforts for digital literacy within Orange County and surrounding communities. FiberLync previously partnered with Orange County Public Schools to provide information about ACP to every student and family that meets eligibility criteria. FiberLync also partners with the public libraries to provide each facility with broadband internet service and partners to provide digital literacy information, the Affordable Connectivity Program information, and digital literacy classes. FiberLync proudly participates in the Affordable Connectivity Program (ACP). FiberLync partners with several civic organizations in the community to provide information and technical guidance about broadband and digital capabilities. FiberLync also partners with the Department of Social Services, the Orange County Office of Youth, and Virginia Career Works to provide ACP program information to citizens in need.
16. Project Management: Identify key individuals who will be responsible for the management of the project and provide a brief description of their role and responsibilities for the project. Present this information in table format. Provide a brief description of the applicant and co applicant's history and experience with managing grants and constructing broadband communication facilities.

Answer:

Orange County Broadband Authority was created in 2016 for the purpose of facilitating and provisioning affordable broadband service to businesses, government agencies, and residents. In May 2020, the Broadband Authority Board of Directors voted to form an ISP (FiberLync) and began developing the network and capabilities to serve the unserved areas of Orange County. Since that decision, FiberLync has constructed a network that, as of December 2023, consists of 350 miles of fiber owned by FiberLync, passes 8,100 addresses, and serves 4,500 subscribers.

FiberLync key staff members bring years of expertise, experience, and state of the art technology in the fiber broadband industry. Our staff members and contract teams comprise a total solution capability that is making affordable, high speed internet service available to thousands of households and businesses.

Application to DHCD Submitted through CAMS

Orange County, VA

Orange County FiberLync VATI FY24 Project

- James K. White – FiberLync Chairman and CEO since 2016, has a B.S. in Engineering and an M.B.A. Mr. White

has over 50 years of experience in corporate management in various areas of technology. He has been an

elected official with the local governing body for 12 years.

- Nick Hamner –FiberLync Operations Manager has 17 years of experience in enterprise and carrier

network infrastructure design, deployment, and support. He directs all aspects of construction,

customer service and network engineering for FiberLync. He has a B.S. in Chemistry.

- Cody Fincham- Field Operations Manager with 11 years of experience in fiber/telecom industry.

- Todd Amon- Installation Manager with 25 years of experience in fiber/telecom industry.

- Karen Watts- Project Manager/ Damage Prevention Manager with 9 years of experience in utility

industry.

- John Singleton- Project Manager with 10 years of experience in utility industry

- Sara Keeler- Director of Finance/ Grant Management has a BS in Accounting with a minor in

Economics. She has 18 years of experience in Accounting in both the private and public sectors.

Application to DHCD Submitted through CAMS

Orange County, VA

Orange County FiberLync VATI FY24 Project

- Michelle Curry- Senior Accountant/ Grant Manager

- Karla Shifflet- Customer Services Manager with 16 years of experience in customer service.

- Jenny Cord – FiberLync Business Development with 20 years of experience in local government as well as in the private sector. She obtains easements on private roads, VDOT permitting, and Public Relations. She has a B.S. in Business Administration.

- Mark Munn LLC – Mark Munn has over 23 years of fiber splicing experience. Mark is certified in Fiber Optic Splicing from Corning. Mark Munn LLC has spliced over 300 miles of fiber for FiberLync.

- Ayala Construction- A minority owned business with over 30 years' experience in the fiber construction industry. – FiberLync has a multi-year contract with Ayala Construction for fiber optic cable main line construction as well as for fiber home drop cables.

- Byers Engineering- FiberLync has a multi-year contract with Byers, one of the leading fiber engineering companies, for fielding, engineering, and construction inspection.

- Source One – FiberLync has a multiyear contact with Source One, a Certified Woman Owned Business

Application to DHCD Submitted through CAMS

Orange County, VA

Orange County FiberLync VATI FY24 Project

(WBE) for fielding and engineering. Source One has over 20 years' experience in utility fielding and

engineering.

- FiberLync has contracts with Planters Communications and Cogent Communications to provide two

separate DIA fiber optic connections services at Equinix in Culpeper.

17. Project Budget and Cost Appropriateness

Budget: Applicants must provide a detailed budget that outlines how the grant funds will be utilized, including an itemization of equipment, construction costs, and a justification of proposed expenses. If designating more than one service area in a single application, each service area must have delineated budget information. For wireless projects, please include delineated budget information by each tower. Expenses should be substantiated by clear cost estimates. Include copies of vendor quotes or documented cost estimates supporting the proposed budget. Label Attachments: Attachment 12 – Derivation of Costs; Attachment 13 - Documentation of Supporting Cost Estimates. (up to 10 points)

Answer:

As presented at Attachment 9- Funding Sources, the proposed project is a continuation of the ongoing efforts of Orange County and FiberLync to build a broadband network that reaches the unserved areas of the County. As of December 2023, the County and FiberLync have invested over \$32,000,000 in the fiber project. Since September 21, 2022, Orange County and FiberLync combined have expended over \$2,455,000 to build a fiber network that will provide connection points to each of the proposed VATI funded routes. This application requests VATI funds in the amount of \$2,138,416 equating to 40.4% of the project's funding. VATI funds are only requested to share in the cost of construction labor and materials.

The total cost of the proposed project is \$5,294,196, which comprises the engineering, permitting, construction labor and materials to expand the fiber network and to install Customer Premise Equipment (CPE). These costs were derived from preliminary engineering to specify the type and quantities of materials and labor. The unit prices for each component is based on contracted rates, recent actual invoices as well as current quotes from active vendors. Attachment 12- Derivation of Costs, list the bill of materials and costs. Attachment 13- Documentation of Supporting Cost Estimates includes past actual invoices for the major cost items.

18. The cost benefit index is comprised of state cost per unit passed. Individual cost benefit scores are calculated and averaged together to create a point scale for a composite score. Provide the following:
- a. Total VATI funding request
 - b. Number of serviceable units (up to 125 points)

Answer:

- a. Total VATI funding request: \$2,138,416

- b. Number of serviceable units: 444

Application to DHCD Submitted through CAMS

Orange County, VA

Orange County FiberLync VATI FY24 Project

19. Commonwealth Priorities (Up to 50 points)

Additional points will be awarded to proposed projects that reflect Commonwealth priorities. If applicable, describe the following:

- a. Businesses, community anchors, or other passings in the proposed project area that will have a significant impact on the locality or region because of access to broadband.
- b. Unique partnerships involved in the proposed project. Examples include electric utilities, universities, and federal/state agencies.
- c. Digital equity efforts to ensure low to moderate income households in the proposed project area will have affordable access to speeds at or above 100/20 mbps, include information regarding the internet service provider's participation in the Affordable Connectivity Program
- d. The co-applicant's efforts to mitigate supply chain constraints, including labor shortages and order-to-delivery delays on telecommunications materials required to construct broadband networks.
- e. The applicant's and co-applicant's efforts to promote broadband adoption, including, but not limited to: telehealth, smart farming, e-entrepreneurship, and distance learning.

Answer:

- a. FiberLync currently serves many anchor institutions including schools, libraries, businesses both large and small, farm operations, and public safety in the current service area. Recently a special Community Service Organization rate was established for civic organizations, volunteer fire companies, churches, home-owner associations, philanthropic organizations, and local governments. This rate is \$49.99/month for 1000Mbps/500Mbps speeds with no installation charges or other fees, no data caps, and no long-term contract. FiberLync plans to serve the most rural residents and businesses in the project area that will include residents who wish to telework, students, small businesses, and family farms. FiberLync plans to work with small rural family farms on innovative ways to use broadband in agriculture.
- b. FiberLync has a current partnership with Rappahannock Electric Cooperative to provide fiber backbone to FiberLync with a connection to the Equinix peering point and data center in Culpeper. FiberLync has a relationship to the County of Orange and the county's initiative to be a dedicated steward of the community's digital future.
- c. FiberLync is dedicated to continuing to provide our community, particularly those in need, with affordable, and reliable broadband internet service. FiberLync proudly participates in the Affordable Connectivity Program (ACP). FiberLync, in conjunction with the public libraries, the Department of Social Services, the Orange County Office of Youth, and Virginia Career Works help disseminate information about the ACP program to citizens in need.
- d. FiberLync has enough materials on hand in a 50,000 square foot warehouse to supply the early months of the fiber build for this project. FiberLync has an inventory re-order program in place that provides timely shipments of materials and equipment. FiberLync has a dedicated contractor with a successful record of building the majority of the 350 miles of fiber currently deployed and who continues to work on main line construction and FTTP drop construction.
- e. FiberLync has confidence in its ability to complete the proposed project within an 18-month award period as specified in the VATI Guidelines and Criteria. FiberLync has a qualified team comprised of full-time staff as well as contractors, operating under multi-year contracts, to support implementation of the proposed network expansion. The timeline presented does not rely on the infrastructure, upgrades, or commitments of any outside partner or third party. For the

Application to DHCD Submitted through CAMS

Orange County, VA

Orange County FiberLync VATI FY24 Project

proposed project, there is no “make-ready” or dependence on any infrastructure that is not owned by FiberLync as part of its fiber network.

For several years, FiberLync has been successful working with the Virginia Department of Transportation (VDOT) to obtain permits for underground installations in the VDOT right of way. Most of the fielding work for VDOT permit drawings is done by full-time FiberLync staff. Byers Engineering, and SourceOne Corporation were selected via previous competitive procurements and are currently providing engineering and design services to FiberLync. The combined capabilities of these firms ensures that all design and inspection resources needed are immediately available. Both Byers Engineering and Source One have extensive experience providing plans that meet VDOT permit requirements. The planning and preliminary engineering of public road segments, passings, and associated costs have already been developed as part of this grant application.

f. FiberLync and Orange County share strategic initiatives to promote the adoption of broadband in the community. Both are dedicated to serving the community for telehealth, in providing speeds that allow patients to see a doctor from home. FiberLync is currently working to provide family farms with the latest information on smart farming. FiberLync is

working with Economic Development and The Chamber of Commerce in Orange County to provide marketing materials to attract and retain businesses for the success of entrepreneurship and the community. FiberLync has a successful partnership with Orange County Schools to provide broadband access to students and families who qualify for ACP to promote digital equity and distance learning in the community. FiberLync is working with Orange County on the future additions to education and technology programs in Orange County.

Application to DHCD Submitted through CAMS

Orange County, VA

Orange County FiberLync VATI FY24 Project

20. Additional Information

Please attach any letters of support from stakeholders. If the applicant is not a locality(s) in which the project will occur, please provide a letter of support from that locality.

Attachment 14 – Letters of Support.

Provide the two most recent Form 477 submitted to the FCC, or equivalent, as well as point, polygon, and, for wireless providers, RSSI shapefiles for the project area **in .zip file form**. With attachments 17 through 20, attach any other information that the applicant desires to include. Applicants are limited to four additional attachments.

Label Additional Attachments as:

- a. Attachment 15 – Two most recent Form 477 submitted to the FCC or equivalent
- b. Attachment 16 - Point and Polygon shapefiles, in.zip file form, showing proposed passings and project area
- c. Attachment 17 - For wireless applicants: shapefiles, in .zip file form, indicating RSSI projections in the application area
- d. Attachment 18 – XXXXXXXX
- e. Attachment 19 – XXXXXXXX
- f. Attachment 20 – XXXXXXXX

Answer:

Attachment 18- Budget Narrative

Attachments:

Funding Sources Table (Use template provided)

VATI24ATTACHMENT9FundingSources1214202325637.pdf

Prior Expended Match Form (use template provided)

VATI24ATTACHMENT11PriorExpendedMatchTable1214202325653.pdf

Passings Form (Use template provided)

VATI24ATTACHMENT4PassingForm1214202325710.pdf

Application to DHCD Submitted through CAMS

Orange County, VA

Orange County FiberLync VATI FY24 Project

Documentation of RDOF awarded area in VATI project Area (Use template provided)

VATI24ATTACHMENT5RDOFAwardedAreasIncludedinVATI1214202325725.pdf

Map(s) of project area, including proposed infrastructure

VATI24ATTACHMENT1ProjectAreaMap1214202325317.pdf

Documentation of Federal Funding (CAF/ACAM/USDA/RDOF, etc...) in and/or near proposed project area.

VATI24ATTACHMENT2DocumentationofFederalFundingArea11214202325400.pdf

Documentation that proposed project area is unserved based on VATI criteria

VATI24ATTACHMENT3DocumentationUnservedAreasVATICriteria1214202325410.xlsx

Timeline/Project Management Plan

VATI24ATTACHMENT7Milestonetimeline1214202325427.pdf

MOU/MOA between applicant/co-applicant (can be in draft form)

VATI24ATTACHMENT8MOU1214202322411.pdf

Documentation of Supporting Cost Estimates

VATI24ATTACHMENT13DocumentationofSupportingCostestimates1214202325501.pdf

Letters of Support

Attachment14LettersofSupport12182023121803.pdf

Two most recent Form 477 submitted to the FCC or equivalent

Attachment15FCCBDCFilings1220220620231215202322415.pdf

Point and Polygon shapefiles, in.zip file form, showing proposed passings and project area

Attachment16PointandPolygonShapefiles1214202325526.zip

Optional

VATI24BUDGETINFORMATION1215202331434.pdf

Application to DHCD Submitted through CAMS

Orange County, VA

Orange County FiberLync VATI FY24 Project

Documentation of Match Funding

VATI24ATTACHMENT10DocumentationofMatchFunding1214202325553.pdf

Derivation of Cost/Project Budget (Use template provided)

VATI24ATTACHMENT12DerivationofCosts1214202325620.pdf

VATI 2024

Supplemental Application Question

Applicant: Orange County

Project Name:

The question below is question e. from the Commonwealth Priorities section of the 2024 Virginia Telecommunication Initiative (VATI) Guidelines. Please answer the question using this form and email to VATI@dhcd.virginia.gov.

Commonwealth Priorities

20. Additional points will be awarded to proposed projects that reflect Commonwealth priorities. If applicable, describe the following:

e. The co-applicant's effort to mitigate costs and delays that may be associated with make-ready and other permitting requirements anticipated for network deployment.

e. FiberLync has confidence in its ability to complete the proposed project within an 18-month award period as specified in the VATI Guidelines and Criteria. FiberLync has a qualified team comprised of full-time staff as well as contractors, operating under multi-year contracts, to support implementation of the proposed network expansion. The timeline presented does not rely on the infrastructure, upgrades, or commitments of any outside partner or third party. For the proposed project, there is no "make-ready" or dependence on any infrastructure that is not owned by FiberLync as part of its fiber network.

For several years, FiberLync has been successful working with the Virginia Department of Transportation (VDOT) to obtain permits for underground installations in the VDOT right of way. Most of the fielding work for VDOT permit drawings is done by full-time FiberLync staff. Byers Engineering, and SourceOne Corporation were selected via previous competitive procurements and are currently providing engineering and design services to FiberLync. The combined capabilities of these firms ensures that all design and inspection resources needed are immediately available. Both Byers Engineering and Source One have extensive experience providing plans that meet VDOT permit requirements. The planning and preliminary engineering of public road segments, passings, and associated costs have already been developed as part of this grant application.

Map Legend

- Proposed VATI 2024 Roads
- VATI 2023 Awarded Roads
- Existing Fiber
- Roads

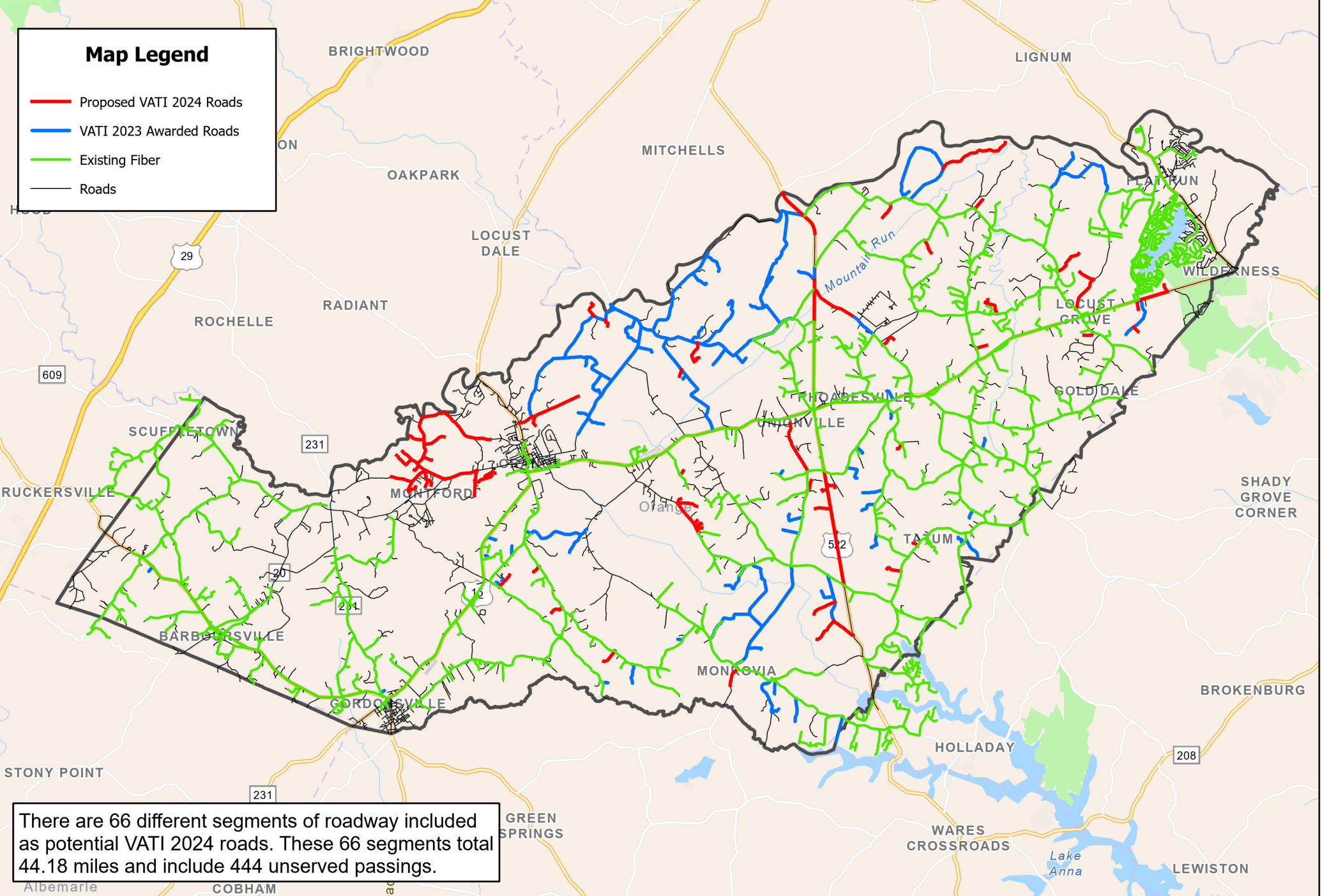

There are 66 different segments of roadway included as potential VATI 2024 roads. These 66 segments total 44.18 miles and include 444 unserved passings.



Orange County GIS

Public Safety Building
11282 Government Center Dr
Orange, VA 22960

Proposed VATI 2024 Project Roads

COMMISSIONED JW
DRAWN JHW
DATE 12/05/23



5 Miles

Figure:
1

This map identifies the areas that have been awarded the Rural Digital Opportunity Fund Phase I auction (Auction 904). The FCC has announced these winning bidders as a result of those that meet the periodic build out requirements that will require them to reach all assigned locations by the end of the sixth year.

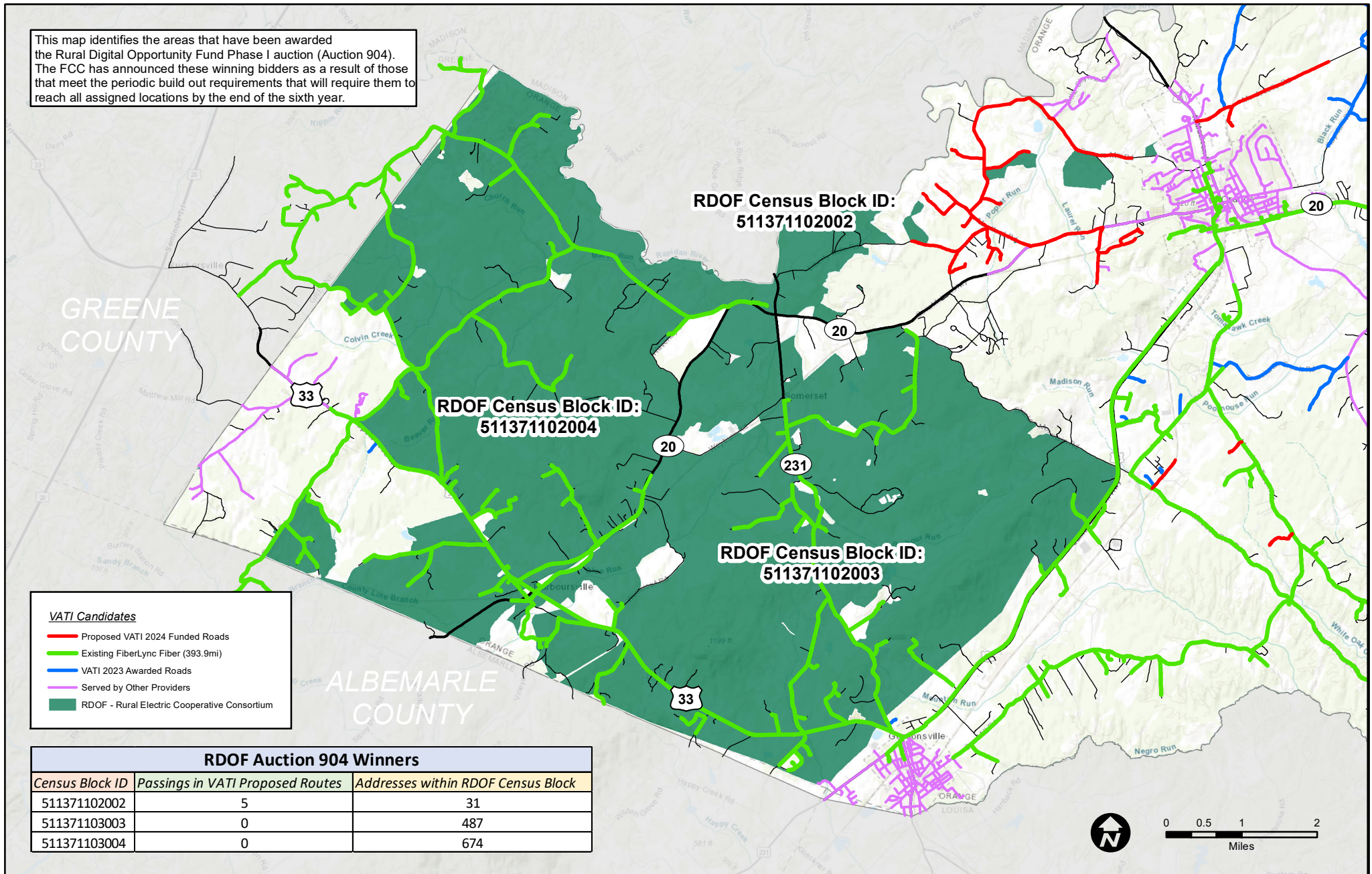

VATI Candidates

- Proposed VATI 2024 Funded Roads
- Existing FiberLync Fiber (393.9mi)
- VATI 2023 Awarded Roads
- Served by Other Providers
- RDOF - Rural Electric Cooperative Consortium

RDOF Auction 904 Winners		
Census Block ID	Passings in VATI Proposed Routes	Addresses within RDOF Census Block
511371102002	5	31
511371103003	0	487
511371103004	0	674

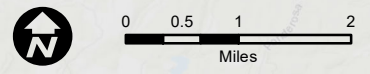

Orange County GIS

Public Safety Building
11282 Government Center Dr
Orange, VA 22960

RDOF Awarded Areas in VATI Area

COMMISSIONED DRAWN DATE	JKW JHW 12/05/23	Current Status - December 5, 2023	Figure: 2
-------------------------------	------------------------	--	--------------

STN	STS	Roadname	Route
BAYLOR	LN	BAYLOR LN	
BRIANS	CT	BRIANS CT	
BROADMOOR	LN	BROADMOOR LN	
CARTERS	LN	CARTERS LN	
CEDAR	LN	CEDAR LN	
COCKRILL FARM	LN	COCKRILL FARM LN	
CONSTITUTION	HWY	CONSTITUTION HWY (Flat Run Rd to William Randolph Dr)	20
CONSTITUTION	HWY	CONSTITUTION HWY (Greenwood Rd to Montford Rd)	20
EDDIES WALK	WAY	EDDIES WALK WAY	
FOUR GATE	LN	FOUR GATE LN	
FRAZIER	DR	FRAZIER DR	
GEN HAYS	LN	GEN HAYS LN	
GENTRYVILLE	RD	GENTRYVILLE RD	<Null>
GOVERNOR ALMOND	RD	GOVERNOR ALMOND RD (Zoar Rd to Gentryville Rd)	614
GRASTY	LN	GRASTY LN (Montvue Ln to 522)	649
GREENWOOD	RD	GREENWOOD RD	635
HEATH	LN	HEATH LN	
HOLLY	LN	HOLLY LN	
HOPEWELL	RD	HOPEWELL RD	747
HOUSEWORTH	LN	HOUSEWORTH LN	
JACKSONS QUARTERS	RD	JACKSONS QUARTERS RD	
JOHNSONTOWN	RD	JOHNSONTOWN RD	
KENSINGTON	WAY	KENSINGTON WAY	
KNEWSTEP	LN	KNEWSTEP LN	
LAFAYETTE	TRL	LAFAYETTE TRL	
LAHORE	RD	LAHORE RD (Gum Tree Rd to Lake Orange Rd)	629
LAKE ORANGE	RD	LAKE ORANGE RD	739
LARMOND	RD	LARMOND RD	717
LIBERTY MILLS	RD	LIBERTY MILLS RD (11013 to Montpelier Rd)	641
MADISON RUN	CT	MADISON RUN CT	642
MARQUIS	RD	MARQUIS RD (Monrovia Rd to Louisa County)	669
MARQUIS	RD	MARQUIS RD (Village Rd to Independence Rd)	669
MARYLAND	RD	MARYLAND RD	684
MCALEXANDER	RD	MCALEXANDER RD	
MEADOWS FARM	RD	MEADOWS FARM RD	
MOFFETT	LN	MOFFETT LN	
MONTEBELLO	RD	MONTEBELLO RD	
MONTFORD	LN	MONTFORD LN	
MONTFORD	RD	MONTFORD RD	616
MONTPELIER	RD	MONTPELIER RD (Montford Rd to Houseworth Ln)	693
MONTVUE	LN	MONTVUE LN	
OLD TOBACCO HOUSE	RD	OLD TOBACCO HOUSE RD	
PINE STAKE	RD	PINE STAKE RD (from 7320 PSR to Rt. 522)	621
POST OAK	LN	POST OAK LN	
QUANN FARM	DR	QUANN FARM DR	
ROSE HILL	DR	ROSE HILL DR	

RUSTY	DR	RUSTY DR	
SPICERS MILL	RD	SPICERS MILL RD (Montford Rd to 14038 Spicers Mill Rd)	633
STAIGE	LN	STAIGE LN	
TATUM	LN	TATUM LN	
VAN BUREN	RD	VAN BUREN RD	
WEDGE	DR	WEDGE DR	
WHITBROOK	LN	WHITBROOK LN	
WHITE OAK	DR	WHITE OAK DR	
WILLIAM RANDOLPH	DR	WILLIAM RANDOLPH DR	
WILLISTOWN	LN	WILLISTOWN LN	
WILTSHIRE	RD	WILTSHIRE RD	
WINDSOR	RD	WINDSOR RD	
WOLDS	LN	WOLDS LN	
WOODHAVEN	CT	WOODHAVEN CT	
WOODLANDS	DR	WOODLANDS DR	
WOOLFOLK	LN	WOOLFOLK LN	
ZACHARY TAYLOR	HWY	ZACHARY TAYLOR HWY (4222 to 4536)	522
ZACHARY TAYLOR	HWY	ZACHARY TAYLOR HWY (from Independence Rd to Lahore Rd)	522
ZACHARY TAYLOR	HWY	ZACHARY TAYLOR HWY (from Racoon Ford Rd to 3292 ZTH)	522
ZACHARY TAYLOR	HWY	ZACHARY TAYLOR HWY (Transco to Church Hill Rd)	522

Community	Functional	TOTAL Passings	Xfinity Reported Addresses
Orange County	Local/Unclassified	3	1
Orange County	Local/Unclassified	4	0
Orange County	Local/Unclassified	5	0
Orange County	Local/Unclassified	6	0
Orange County	Local/Unclassified	3	0
Orange County	Local/Unclassified	2	0
Orange County	Minor Arterial	19	0
Orange County	Major Collector	21	13
Orange County	Local/Unclassified	6	0
Orange County	Local/Unclassified	13	0
Orange County	Local/Unclassified	3	2
Orange County	Local/Unclassified	4	0
Orange County	Local/Unclassified	7	0
Orange County	Local/Unclassified	7	0
Orange County	Local/Unclassified	4	0
Orange County	Local/Unclassified	16	6
Orange County	Local/Unclassified	5	3
Orange County	Local/Unclassified	2	0
Orange County	Local/Unclassified	9	0
Orange County	Local/Unclassified	2	0
Orange County	Local/Unclassified	4	0
Orange County	Local/Unclassified	9	0
Orange County	Local/Unclassified	2	0
Orange County	Local/Unclassified	4	0
Orange County	Local/Unclassified	4	0
Orange County	Major Collector	17	15
Orange County	Local/Unclassified	15	6
Orange County	Local/Unclassified	4	0
Orange County	Local/Unclassified	7	2
Orange County	Local/Unclassified	13	0
Orange County	Major Collector	7	0
Orange County	Local/Unclassified	46	32
Orange County	Local/Unclassified	3	0
Orange County	Local/Unclassified	8	5
Orange County	Local/Unclassified	4	0
Orange County	Local/Unclassified	4	0
Orange County	Local/Unclassified	6	0
Orange County	Local/Unclassified	3	0
Orange County	Local/Unclassified	44	12
Orange County	Local/Unclassified	20	18
Orange County	Local/Unclassified	7	0
Orange County	Local/Unclassified	2	0
Orange County	Major Collector	12	0
Orange County	Local/Unclassified	4	0
Orange County	Local/Unclassified	4	0
Orange County	Local/Unclassified	4	0

Orange County	Local/Unclassified	2	0
Town of Orange	Major Collector	46	13
Orange County	Local/Unclassified	7	4
Orange County	Local/Unclassified	4	0
Rolling Acres	Local/Unclassified	14	0
Orange County	Local/Unclassified	3	0
Orange County	Local/Unclassified	3	0
Orange County	Local/Unclassified	7	0
Orange County	Local/Unclassified	3	0
Orange County	Local/Unclassified	16	0
Orange County	Local/Unclassified	3	0
Orange County	Local/Unclassified	7	0
Orange County	Local/Unclassified	4	0
Orange County	Local/Unclassified	4	1
Orange County	Local/Unclassified	12	0
Orange County	Local/Unclassified	3	0
Orange County	Minor Arterial	7	0
Orange County	Minor Arterial	15	0
Orange County	Minor Arterial	8	0
Orange County	Minor Arterial	10	0
		576	133

BEADs Reported Addresses	BEADs/Xfinity Differential	Unserviced Addresses	Miles
			2 0.433285
			4 0.144557
			5 0.227593
			6 0.453708
			3 0.452196
			2 0.456749
			19 0.863001
			8 0.993007
			6 0.32573
			13 0.469848
			1 0.171926
			4 0.313489
			7 0.462802
			7 1.060359
			4 0.712864
		7	+2 BEADs
			2 0.22438
			2 0.663941
			9 0.206395
			2 0.2557
			4 0.836605
			9 0.414314
			2 0.076642
			4 0.217656
			4 0.330757
			2 1.079138
			9 0.596658
			4 0.290945
			5 0.642321
			13 0.484888
			7 0.568113
			14 1.561667
			3 0.493449
			3 0.526143
			4 0.897299
			4 0.199586
	6 1.939531		
	3 0.355935		
26	+11 BEADs	32	1.786762
			2 0.84371
			7 0.763387
			2 0.269905
			12 1.387373
			4 0.206507
	4 0.688065		
	4 0.487209		

23

+3 BEADs

2 0.220339
33 3.85975
3 0.12922
4 0.17212
14 0.342777
3 0.203881
3 0.463584
7 0.311752
3 0.225755
16 0.549723
3 0.183785
7 2.181987
4 0.250903
3 0.147671
12 0.386199
3 0.741069
7 0.583729
15 3.438018
8 0.956651
10 1.234322
444 44.18179

Type

Comcast Overbuild
Rural Unserved
Rural Unserved
Rural Unserved
Rural Unserved
Rural Unserved
Rural Unserved
Comcast Overbuild
Rural Unserved
Rural Unserved
Comcast Overbuild
Rural Unserved
Rural Unserved
Rural Unserved
Rural Unserved
Comcast Overbuild
Comcast Overbuild
Comcast Overbuild
Rural Unserved
Comcast Overbuild
Rural Unserved
Rural Unserved
Rural Unserved
Rural Unserved
Rural Unserved
Comcast Overbuild
Comcast Overbuild
Rural Unserved
Comcast Overbuild
Rural Unserved
Rural Unserved
Rural Unserved
Comcast Overbuild
Comcast Overbuild
Comcast Overbuild
Rural Unserved
Comcast Overbuild
Rural Unserved
Rural Unserved
Rural Unserved
Rural Unserved

Comcast Overbuild
Comcast Overbuild
Comcast Overbuild
Rural Unserved
Rural Unserved
Comcast Overbuild
Comcast Overbuild
Rural Unserved
Rural Unserved
Comcast Overbuild
Rural Unserved
Rural Unserved
Rural Unserved
Comcast Overbuild
Rural Unserved
Rural Unserved
Rural Unserved
Rural Unserved
Rural Unserved
Rural Unserved

FCC	BEADs	13358	<Null>	<Null>	<Null>
FCC	BEADs	13046	<Null>	<Null>	<Null>
FCC	BEADs	11127	<Null>	<Null>	<Null>
FCC	BEADs	11146	<Null>	<Null>	<Null>
FCC	BEADs	11157	<Null>	<Null>	<Null>
FCC	BEADs	11200	<Null>	<Null>	<Null>
FCC	BEADs	11302	<Null>	<Null>	<Null>
FCC	BEADs	11302	<Null>	<Null>	<Null>
FCC	BEADs	11407	<Null>	<Null>	<Null>
FCC	BEADs	11474	<Null>	<Null>	<Null>
FCC	BEADs	11474	<Null>	<Null>	<Null>
FCC	BEADs	11601	<Null>	<Null>	<Null>
FCC	BEADs	12210	<Null>	<Null>	<Null>

Street Name	Street Type	Street Suffix	Full Street	Full Address	Place Name	Jurisdiction
WILLIAM R DR	<Null>		WILLIAM R	6182 WILLIAM RANDOLPH DR	<Null>	51137
WILLIAM R DR	<Null>		WILLIAM R	6204 WILLIAM RANDOLPH DR	<Null>	51137
WILLIAM R DR	<Null>		WILLIAM R	6261 WILLIAM RANDOLPH DR	<Null>	51137
CONSTITU HWY	<Null>		CONSTITU	35047 CONSTITUTION HWY	<Null>	51137
CONSTITU HWY	<Null>		CONSTITU	35141 CONSTITUTION HWY	<Null>	51137
CONSTITU HWY	<Null>		CONSTITU	34461 CONSTITUTION HWY	<Null>	51137
CONSTITU HWY	<Null>		CONSTITU	34493 CONSTITUTION HWY	<Null>	51137
CONSTITU HWY	<Null>		CONSTITU	34973 CONSTITUTION HWY	<Null>	51137
CONSTITU HWY	<Null>		CONSTITU	34991 CONSTITUTION HWY	<Null>	51137
CONSTITU HWY	<Null>		CONSTITU	34467 CONSTITUTION HWY	<Null>	51137
CONSTITU HWY	<Null>		CONSTITU	34477 CONSTITUTION HWY	<Null>	51137
CONSTITU HWY	<Null>		CONSTITU	34481 CONSTITUTION HWY	<Null>	51137
BAYLOR LN	<Null>		BAYLOR LN	12134 BAYLOR LN		51137
BAYLOR LN	<Null>		BAYLOR LN	12145 BAYLOR LN		51137
BAYLOR LN	<Null>		BAYLOR LN	12131 BAYLOR LN		51137
MONTPELI RD	<Null>		MONTPELI	12160 MONTPELIER RD	<Null>	51137
SPICERS M RD	<Null>		SPICERS M	14038 SPICERS MILL RD	<Null>	51137
SPICERS M RD	<Null>		SPICERS M	13800 SPICERS MILL RD	<Null>	51137
MONTVUE LN	<Null>		MONTVUE	24416 MONTVUE LN	<Null>	51137
GRASTY LN	<Null>		GRASTY LN	17222 GRASTY LN	<Null>	51137
GRASTY LN	<Null>		GRASTY LN	17024 GRASTY LN	<Null>	51137
MONTVUE LN	<Null>		MONTVUE	24192 MONTVUE LN	<Null>	51137
MONTVUE LN	<Null>		MONTVUE	24137 MONTVUE LN	<Null>	51137
MONTVUE LN	<Null>		MONTVUE	24253 MONTVUE LN	<Null>	51137
MONTVUE LN	<Null>		MONTVUE	24279 MONTVUE LN	<Null>	51137
MONTVUE LN	<Null>		MONTVUE	24405 MONTVUE LN	<Null>	51137
GRASTY LN	<Null>		GRASTY LN	17234 GRASTY LN	<Null>	51137
GRASTY LN	<Null>		GRASTY LN	17233 GRASTY LN	<Null>	51137
MARQUIS RD	<Null>		MARQUIS	18477 MARQUIS RD	<Null>	51137
MARQUIS RD	<Null>		MARQUIS	18244 MARQUIS RD	<Null>	51137
MARQUIS RD	<Null>		MARQUIS	18308 MARQUIS RD	<Null>	51137
MARQUIS RD	<Null>		MARQUIS	18420 MARQUIS RD	<Null>	51137
MARQUIS RD	<Null>		MARQUIS	18522 MARQUIS RD	<Null>	51137
MARQUIS RD	<Null>		MARQUIS	18544 MARQUIS RD	<Null>	51137
MARQUIS RD	<Null>		MARQUIS	18485 MARQUIS RD	<Null>	51137
FOUR GATE LN	<Null>		FOUR GATE	17322 FOUR GATE LN	<Null>	51137
FOUR GATE LN	<Null>		FOUR GATE	17320 FOUR GATE LN	<Null>	51137
FOUR GATE LN	<Null>		FOUR GATE	17527 FOUR GATE LN	<Null>	51137
FOUR GATE LN	<Null>		FOUR GATE	17513 FOUR GATE LN	<Null>	51137
FOUR GATE LN	<Null>		FOUR GATE	17493 FOUR GATE LN	<Null>	51137
FOUR GATE LN	<Null>		FOUR GATE	17473 FOUR GATE LN	<Null>	51137
FOUR GATE LN	<Null>		FOUR GATE	17431 FOUR GATE LN	<Null>	51137
FOUR GATE LN	<Null>		FOUR GATE	17383 FOUR GATE LN	<Null>	51137
FOUR GATE LN	<Null>		FOUR GATE	17366 FOUR GATE LN	<Null>	51137
FOUR GATE LN	<Null>		FOUR GATE	17323 FOUR GATE LN	<Null>	51137
FOUR GATE LN	<Null>		FOUR GATE	17459 FOUR GATE LN	<Null>	51137

MONTFOR RD	<Null>	MONTFOR 11151 MONTFORD RD	<Null>	51137
CARTERS LN	<Null>	CARTERS L 26841 CARTERS LN	<Null>	51137
CARTERS LN	<Null>	CARTERS L 26444 CARTERS LN	<Null>	51137
CARTERS LN	<Null>	CARTERS L 26427 CARTERS LN	<Null>	51137
CARTERS LN	<Null>	CARTERS L 26397 CARTERS LN	<Null>	51137
CARTERS LN	<Null>	CARTERS L 26330 CARTERS LN	<Null>	51137
CARTERS LN	<Null>	CARTERS L 26273 CARTERS LN	<Null>	51137
WOOLFOLI LN	<Null>	WOOLFOLI 24003 WOOLFOLK LN	<Null>	51137
WOODLAN DR	<Null>	WOODLAN 16375 WOODLANDS DR	<Null>	51137
WOODLAN DR	<Null>	WOODLAN 16360 WOODLANDS DR	<Null>	51137
WOODLAN DR	<Null>	WOODLAN 16411 WOODLANDS DR	<Null>	51137
WOODLAN DR	<Null>	WOODLAN 16349 WOODLANDS DR	<Null>	51137
WOODLAN DR	<Null>	WOODLAN 16330 WOODLANDS DR	<Null>	51137
WOODLAN DR	<Null>	WOODLAN 16265 WOODLANDS DR	<Null>	51137
WOODLAN DR	<Null>	WOODLAN 16308 WOODLANDS DR	<Null>	51137
BROADMC LN	<Null>	BROADMC 15307 BROADMOOR LN	<Null>	51137
BROADMC LN	<Null>	BROADMC 15281 BROADMOOR LN	<Null>	51137
WOODLAN DR	<Null>	WOODLAN 16277 WOODLANDS DR	<Null>	51137
WOODLAN DR	<Null>	WOODLAN 16301 WOODLANDS DR	<Null>	51137
WOODLAN DR	<Null>	WOODLAN 16278 WOODLANDS DR	<Null>	51137
WOODLAN DR	<Null>	WOODLAN 16264 WOODLANDS DR	<Null>	51137
BROADMC LN	<Null>	BROADMC 15244 BROADMOOR LN	<Null>	51137
BROADMC LN	<Null>	BROADMC 15220 BROADMOOR LN	<Null>	51137
BROADMC LN	<Null>	BROADMC 15194 BROADMOOR LN	<Null>	51137
WOODLAN DR	<Null>	WOODLAN 16348 WOODLANDS DR	<Null>	51137
MADISON CT	<Null>	MADISON 15208 MADISON RUN CT	<Null>	51137
MADISON CT	<Null>	MADISON 15239 MADISON RUN CT	<Null>	51137
MADISON CT	<Null>	MADISON 15244 MADISON RUN CT	<Null>	51137
MADISON CT	<Null>	MADISON 15261 MADISON RUN CT	<Null>	51137
MADISON CT	<Null>	MADISON 15266 MADISON RUN CT	<Null>	51137
MADISON CT	<Null>	MADISON 15296 MADISON RUN CT	<Null>	51137
MADISON CT	<Null>	MADISON 15350 MADISON RUN CT	<Null>	51137
MADISON CT	<Null>	MADISON 15380 MADISON RUN CT	<Null>	51137
MADISON CT	<Null>	MADISON 15406 MADISON RUN CT	<Null>	51137
MADISON CT	<Null>	MADISON 15416 MADISON RUN CT	<Null>	51137
MADISON CT	<Null>	MADISON 15216 MADISON RUN CT	<Null>	51137
MADISON CT	<Null>	MADISON 15363 MADISON RUN CT	<Null>	51137
LAKE ORAN RD	<Null>	LAKE ORAN 20083 LAKE ORANGE RD	<Null>	51137
TATUM LN	<Null>	TATUM LN 14273 TATUM LN	<Null>	51137
TATUM LN	<Null>	TATUM LN 14263 TATUM LN	<Null>	51137
TATUM LN	<Null>	TATUM LN 14229 TATUM LN	<Null>	51137
TATUM LN	<Null>	TATUM LN 14215 TATUM LN	<Null>	51137
KENSINGT(WAY	<Null>	KENSINGT(24463 KENSINGTON WAY	<Null>	51137
ZACHARY THWY	<Null>	ZACHARY T 14421 ZACHARY TAYLOR HWY	<Null>	51137
ZACHARY THWY	<Null>	ZACHARY T 14374 ZACHARY TAYLOR HWY	<Null>	51137
ZACHARY THWY	<Null>	ZACHARY T 13447 ZACHARY TAYLOR HWY	<Null>	51137
LAKE ORAN RD	<Null>	LAKE ORAN 20217 LAKE ORANGE RD	<Null>	51137

HEATH LN	<Null>	HEATH LN 20305 HEATH LN	<Null>	51137
HEATH LN	<Null>	HEATH LN 20365 HEATH LN	<Null>	51137
HEATH LN	<Null>	HEATH LN 20337 HEATH LN	<Null>	51137
HEATH LN	<Null>	HEATH LN 20319 HEATH LN	<Null>	51137
STAIGE LN	<Null>	STAIGE LN 20238 STAIGE LN	<Null>	51137
STAIGE LN	<Null>	STAIGE LN 20246 STAIGE LN	<Null>	51137
STAIGE LN	<Null>	STAIGE LN 20260 STAIGE LN	<Null>	51137
STAIGE LN	<Null>	STAIGE LN 20276 STAIGE LN	<Null>	51137
STAIGE LN	<Null>	STAIGE LN 20290 STAIGE LN	<Null>	51137
STAIGE LN	<Null>	STAIGE LN 20267 STAIGE LN	<Null>	51137
STAIGE LN	<Null>	STAIGE LN 20259 STAIGE LN	<Null>	51137
LAHORE RD	<Null>	LAHORE RI 20395 LAHORE RD	<Null>	51137
LAHORE RD	<Null>	LAHORE RI 20353 LAHORE RD	<Null>	51137
LAHORE RD	<Null>	LAHORE RI 20345 LAHORE RD	<Null>	51137
LAKE ORAN RD	<Null>	LAKE ORAN 20281 LAKE ORANGE RD	<Null>	51137
LAKE ORAN RD	<Null>	LAKE ORAN 20260 LAKE ORANGE RD	<Null>	51137
LAKE ORAN RD	<Null>	LAKE ORAN 20144 LAKE ORANGE RD	<Null>	51137
LAKE ORAN RD	<Null>	LAKE ORAN 20101 LAKE ORANGE RD	<Null>	51137
LAKE ORAN RD	<Null>	LAKE ORAN 20066 LAKE ORANGE RD	<Null>	51137
LAKE ORAN RD	<Null>	LAKE ORAN 20023 LAKE ORANGE RD	<Null>	51137
LAKE ORAN RD	<Null>	LAKE ORAN 19493 LAKE ORANGE RD	<Null>	51137
LAKE ORAN RD	<Null>	LAKE ORAN 19465 LAKE ORANGE RD	<Null>	51137
LAHORE RD	<Null>	LAHORE RI 20031 LAHORE RD	<Null>	51137
WOODHA\CT	<Null>	WOODHA\ 13039 WOODHAVEN CT	<Null>	51137
WOODHA\CT	<Null>	WOODHA\ 13027 WOODHAVEN CT	<Null>	51137
WOODHA\CT	<Null>	WOODHA\ 13026 WOODHAVEN CT	<Null>	51137
WOODHA\CT	<Null>	WOODHA\ 13034 WOODHAVEN CT	<Null>	51137
LAHORE RD	<Null>	LAHORE RI 20179 LAHORE RD	<Null>	51137
LAHORE RD	<Null>	LAHORE RI 20019 LAHORE RD	<Null>	51137
LAHORE RD	<Null>	LAHORE RI 20005 LAHORE RD	<Null>	51137
LAHORE RD	<Null>	LAHORE RI 19547 LAHORE RD	<Null>	51137
LAHORE RD	<Null>	LAHORE RI 20055 LAHORE RD	<Null>	51137
LAKE ORAN RD	<Null>	LAKE ORAN 20137 LAKE ORANGE RD	<Null>	51137
LAHORE RD	<Null>	LAHORE RI 20155 LAHORE RD	<Null>	51137
LAKE ORAN RD	<Null>	LAKE ORAN 20231 LAKE ORANGE RD	<Null>	51137
LAKE ORAN RD	<Null>	LAKE ORAN 20171 LAKE ORANGE RD	<Null>	51137
LAHORE RD	<Null>	LAHORE RI 20475 LAHORE RD	<Null>	51137
LAHORE RD	<Null>	LAHORE RI 20497 LAHORE RD	<Null>	51137
LAHORE RD	<Null>	LAHORE RI 20459 LAHORE RD	<Null>	51137
LAHORE RD	<Null>	LAHORE RI 20433 LAHORE RD	<Null>	51137
LAHORE RD	<Null>	LAHORE RI 20415 LAHORE RD	<Null>	51137
FRAZIER DR	<Null>	FRAZIER DI 20349 FRAZIER DR	<Null>	51137
FRAZIER DR	<Null>	FRAZIER DI 20301 FRAZIER DR	<Null>	51137
HEATH LN	<Null>	HEATH LN 20277 HEATH LN	<Null>	51137
LAHORE RD	<Null>	LAHORE RI 20245 LAHORE RD	<Null>	51137
LAHORE RD	<Null>	LAHORE RI 20047 LAHORE RD	<Null>	51137
LAKE ORAN RD	<Null>	LAKE ORAN 20282 LAKE ORANGE RD	<Null>	51137

GREENWO RD	<Null>	GREENWO 13011 GREENWOOD RD	<Null>	51137
MARQUIS RD	<Null>	MARQUIS 12047 MARQUIS RD	<Null>	51137
ZACHARY THWY	<Null>	ZACHARY T 12316 ZACHARY TAYLOR HWY	<Null>	51137
ZACHARY THWY	<Null>	ZACHARY T 12277 ZACHARY TAYLOR HWY	<Null>	51137
ZACHARY THWY	<Null>	ZACHARY T 12205 ZACHARY TAYLOR HWY	<Null>	51137
ZACHARY THWY	<Null>	ZACHARY T 12171 ZACHARY TAYLOR HWY	<Null>	51137
ZACHARY THWY	<Null>	ZACHARY T 12133 ZACHARY TAYLOR HWY	<Null>	51137
ZACHARY THWY	<Null>	ZACHARY T 12154 ZACHARY TAYLOR HWY	<Null>	51137
ZACHARY THWY	<Null>	ZACHARY T 12126 ZACHARY TAYLOR HWY	<Null>	51137
ZACHARY THWY	<Null>	ZACHARY T 12118 ZACHARY TAYLOR HWY	<Null>	51137
ZACHARY THWY	<Null>	ZACHARY T 12101 ZACHARY TAYLOR HWY	<Null>	51137
POST OAK LN	<Null>	POST OAK 24246 POST OAK LN	<Null>	51137
POST OAK LN	<Null>	POST OAK 24215 POST OAK LN	<Null>	51137
POST OAK LN	<Null>	POST OAK 24191 POST OAK LN	<Null>	51137
LAFAYETTE TRL	<Null>	LAFAYETTE 12321 LAFAYETTE TRL	<Null>	51137
LAFAYETTE TRL	<Null>	LAFAYETTE 12263 LAFAYETTE TRL	<Null>	51137
EDDIES W/ WAY	<Null>	EDDIES W/ 24478 EDDIES WALK WAY	<Null>	51137
EDDIES W/ WAY	<Null>	EDDIES W/ 24394 EDDIES WALK WAY	<Null>	51137
LAFAYETTE TRL	<Null>	LAFAYETTE 12355 LAFAYETTE TRL	<Null>	51137
ZACHARY THWY	<Null>	ZACHARY T 12211 ZACHARY TAYLOR HWY	<Null>	51137
EDDIES W/ WAY	<Null>	EDDIES W/ 24387 EDDIES WALK WAY	<Null>	51137
LAFAYETTE TRL	<Null>	LAFAYETTE 12375 LAFAYETTE TRL	<Null>	51137
EDDIES W/ WAY	<Null>	EDDIES W/ 24378 EDDIES WALK WAY	<Null>	51137
EDDIES W/ WAY	<Null>	EDDIES W/ 24375 EDDIES WALK WAY	<Null>	51137
MOFFETT LN	<Null>	MOFFETT 11197 MOFFETT LN	<Null>	51137
MOFFETT LN	<Null>	MOFFETT 11208 MOFFETT LN	<Null>	51137
MOFFETT LN	<Null>	MOFFETT 11210 MOFFETT LN	<Null>	51137
MOFFETT LN	<Null>	MOFFETT 11263 MOFFETT LN	<Null>	51137
MARQUIS RD	<Null>	MARQUIS 11296 MARQUIS RD	<Null>	51137
MARQUIS RD	<Null>	MARQUIS 12108 MARQUIS RD	<Null>	51137
MARQUIS RD	<Null>	MARQUIS 12063 MARQUIS RD	<Null>	51137
MARQUIS RD	<Null>	MARQUIS 12033 MARQUIS RD	<Null>	51137
MARQUIS RD	<Null>	MARQUIS 11565 MARQUIS RD	<Null>	51137
MARQUIS RD	<Null>	MARQUIS 11557 MARQUIS RD	<Null>	51137
MARQUIS RD	<Null>	MARQUIS 11545 MARQUIS RD	<Null>	51137
MARQUIS RD	<Null>	MARQUIS 11535 MARQUIS RD	<Null>	51137
MARQUIS RD	<Null>	MARQUIS 11550 MARQUIS RD	<Null>	51137
MARQUIS RD	<Null>	MARQUIS 11530 MARQUIS RD	<Null>	51137
MARQUIS RD	<Null>	MARQUIS 11494 MARQUIS RD	<Null>	51137
MARQUIS RD	<Null>	MARQUIS 11430 MARQUIS RD	<Null>	51137
MARQUIS RD	<Null>	MARQUIS 11394 MARQUIS RD	<Null>	51137
MARQUIS RD	<Null>	MARQUIS 11356 MARQUIS RD	<Null>	51137
MARQUIS RD	<Null>	MARQUIS 11417 MARQUIS RD	<Null>	51137
MARQUIS RD	<Null>	MARQUIS 11384 MARQUIS RD	<Null>	51137
MARQUIS RD	<Null>	MARQUIS 11188 MARQUIS RD	<Null>	51137
MARQUIS RD	<Null>	MARQUIS 11063 MARQUIS RD	<Null>	51137
MARQUIS RD	<Null>	MARQUIS 11015 MARQUIS RD	<Null>	51137

MARQUIS RD	<Null>	MARQUIS	11490 MARQUIS RD	<Null>	51137
MARQUIS RD	<Null>	MARQUIS	11322 MARQUIS RD	<Null>	51137
MARQUIS RD	<Null>	MARQUIS	11264 MARQUIS RD	<Null>	51137
MARQUIS RD	<Null>	MARQUIS	11205 MARQUIS RD	<Null>	51137
MARQUIS RD	<Null>	MARQUIS	11157 MARQUIS RD	<Null>	51137
MARQUIS RD	<Null>	MARQUIS	11139 MARQUIS RD	<Null>	51137
MARQUIS RD	<Null>	MARQUIS	11131 MARQUIS RD	<Null>	51137
MARQUIS RD	<Null>	MARQUIS	11110 MARQUIS RD	<Null>	51137
MARQUIS RD	<Null>	MARQUIS	11081 MARQUIS RD	<Null>	51137
MARQUIS RD	<Null>	MARQUIS	11082 MARQUIS RD	<Null>	51137
MARQUIS RD	<Null>	MARQUIS	11053 MARQUIS RD	<Null>	51137
MARQUIS RD	<Null>	MARQUIS	11052 MARQUIS RD	<Null>	51137
LAKE ORANGE RD	<Null>	LAKE ORANGE	20071 LAKE ORANGE RD	<Null>	51137
WILLISTOWN LN	<Null>	WILLISTOWN	13318 WILLISTOWN LN	<Null>	51137
GREENWOOD RD	<Null>	GREENWOOD	12484 GREENWOOD RD	<Null>	51137
MONTFORD RD	<Null>	MONTFORD	12171 MONTFORD RD	<Null>	51137
MONTFORD RD	<Null>	MONTFORD	12300 MONTFORD RD	<Null>	51137
GREENWOOD RD	<Null>	GREENWOOD	12097 GREENWOOD RD	<Null>	51137
GREENWOOD RD	<Null>	GREENWOOD	12101 GREENWOOD RD	<Null>	51137
GREENWOOD RD	<Null>	GREENWOOD	12127 GREENWOOD RD	<Null>	51137
GREENWOOD RD	<Null>	GREENWOOD	12161 GREENWOOD RD	<Null>	51137
GREENWOOD RD	<Null>	GREENWOOD	12165 GREENWOOD RD	<Null>	51137
GREENWOOD RD	<Null>	GREENWOOD	12201 GREENWOOD RD	<Null>	51137
GREENWOOD RD	<Null>	GREENWOOD	12207 GREENWOOD RD	<Null>	51137
GREENWOOD RD	<Null>	GREENWOOD	12345 GREENWOOD RD	<Null>	51137
GREENWOOD RD	<Null>	GREENWOOD	12403 GREENWOOD RD	<Null>	51137
CONSTITUTION HWY	<Null>	CONSTITUTION	13283 CONSTITUTION HWY	<Null>	51137
CONSTITUTION HWY	<Null>	CONSTITUTION	13328 CONSTITUTION HWY	<Null>	51137
CONSTITUTION HWY	<Null>	CONSTITUTION	13325 CONSTITUTION HWY	<Null>	51137
CONSTITUTION HWY	<Null>	CONSTITUTION	13311 CONSTITUTION HWY	<Null>	51137
CONSTITUTION HWY	<Null>	CONSTITUTION	13320 CONSTITUTION HWY	<Null>	51137
CONSTITUTION HWY	<Null>	CONSTITUTION	13266 CONSTITUTION HWY	<Null>	51137
CONSTITUTION HWY	<Null>	CONSTITUTION	13235 CONSTITUTION HWY	<Null>	51137
CONSTITUTION HWY	<Null>	CONSTITUTION	13218 CONSTITUTION HWY	<Null>	51137
CONSTITUTION HWY	<Null>	CONSTITUTION	13018 CONSTITUTION HWY	<Null>	51137
CONSTITUTION HWY	<Null>	CONSTITUTION	13070 CONSTITUTION HWY	<Null>	51137
CONSTITUTION HWY	<Null>	CONSTITUTION	13041 CONSTITUTION HWY	<Null>	51137
CONSTITUTION HWY	<Null>	CONSTITUTION	12537 CONSTITUTION HWY	<Null>	51137
CONSTITUTION HWY	<Null>	CONSTITUTION	12448 CONSTITUTION HWY	<Null>	51137
CONSTITUTION HWY	<Null>	CONSTITUTION	12438 CONSTITUTION HWY	<Null>	51137
CONSTITUTION HWY	<Null>	CONSTITUTION	12445 CONSTITUTION HWY	<Null>	51137
CONSTITUTION HWY	<Null>	CONSTITUTION	12434 CONSTITUTION HWY	<Null>	51137
CONSTITUTION HWY	<Null>	CONSTITUTION	12424 CONSTITUTION HWY	<Null>	51137
CONSTITUTION HWY	<Null>	CONSTITUTION	12414 CONSTITUTION HWY	<Null>	51137
CONSTITUTION HWY	<Null>	CONSTITUTION	12400 CONSTITUTION HWY	<Null>	51137
MONTFORD RD	<Null>	MONTFORD	12180 MONTFORD RD	<Null>	51137
MONTFORD RD	<Null>	MONTFORD	12206 MONTFORD RD	<Null>	51137

MONTFOR RD	<Null>	MONTFOR 12256 MONTFORD RD	<Null>	51137
MONTFOR RD	<Null>	MONTFOR 12261 MONTFORD RD	<Null>	51137
MONTFOR RD	<Null>	MONTFOR 12215 MONTFORD RD	<Null>	51137
MONTFOR RD	<Null>	MONTFOR 12195 MONTFORD RD	<Null>	51137
MONTFOR RD	<Null>	MONTFOR 12124 MONTFORD RD	<Null>	51137
MONTFOR RD	<Null>	MONTFOR 12108 MONTFORD RD	<Null>	51137
MONTFOR RD	<Null>	MONTFOR 12074 MONTFORD RD	<Null>	51137
MONTFOR RD	<Null>	MONTFOR 12034 MONTFORD RD	<Null>	51137
MONTPELI RD	<Null>	MONTPELI 12028 MONTPELIER RD	<Null>	51137
OLD TOBA RD	<Null>	OLD TOBA 12136 OLD TOBACCO HOUSE RD	<Null>	51137
OLD TOBA RD	<Null>	OLD TOBA 12139 OLD TOBACCO HOUSE RD	<Null>	51137
HOLLY LN	<Null>	HOLLY LN 12210 HOLLY LN	<Null>	51137
HOLLY LN	<Null>	HOLLY LN 12125 HOLLY LN	<Null>	51137
SPICERS M RD	<Null>	SPICERS M 12090 SPICERS MILL RD	<Null>	51137
SPICERS M RD	<Null>	SPICERS M 12196 SPICERS MILL RD	<Null>	51137
SPICERS M RD	<Null>	SPICERS M 12248 SPICERS MILL RD	<Null>	51137
RUSTY DR	<Null>	RUSTY DR 12176 RUSTY DR	<Null>	51137
SPICERS M RD	<Null>	SPICERS M 13775 SPICERS MILL RD	<Null>	51137
SPICERS M RD	<Null>	SPICERS M 13735 SPICERS MILL RD	<Null>	51137
SPICERS M RD	<Null>	SPICERS M 13506 SPICERS MILL RD	<Null>	51137
SPICERS M RD	<Null>	SPICERS M 13358 SPICERS MILL RD	<Null>	51137
MCALEXAN RD	<Null>	MCALEXAN 12362 MCALEXANDER RD	<Null>	51137
MCALEXAN RD	<Null>	MCALEXAN 12346 MCALEXANDER RD	<Null>	51137
MCALEXAN RD	<Null>	MCALEXAN 12359 MCALEXANDER RD	<Null>	51137
MCALEXAN RD	<Null>	MCALEXAN 12307 MCALEXANDER RD	<Null>	51137
MCALEXAN RD	<Null>	MCALEXAN 12165 MCALEXANDER RD	<Null>	51137
MCALEXAN RD	<Null>	MCALEXAN 12104 MCALEXANDER RD	<Null>	51137
SPICERS M RD	<Null>	SPICERS M 12046 SPICERS MILL RD	<Null>	51137
GREENWO RD	<Null>	GREENWO 12242 GREENWOOD RD	<Null>	51137
MONTFOR RD	<Null>	MONTFOR 12179 MONTFORD RD	<Null>	51137
GREENWO RD	<Null>	GREENWO 12442 GREENWOOD RD	<Null>	51137
MONTFOR RD	<Null>	MONTFOR 11601 MONTFORD RD	<Null>	51137
MCALEXAN RD	<Null>	MCALEXAN 12222 MCALEXANDER RD	<Null>	51137
SPICERS M RD	<Null>	SPICERS M 12057 SPICERS MILL RD	<Null>	51137
WHITBROCLN	<Null>	WHITBROC 11364 WHITBROOK LN	<Null>	51137
LIBERTY M RD	<Null>	LIBERTY M 11319 LIBERTY MILLS RD	<Null>	51137
LIBERTY M RD	<Null>	LIBERTY M 11287 LIBERTY MILLS RD	<Null>	51137
LIBERTY M RD	<Null>	LIBERTY M 11145 LIBERTY MILLS RD	<Null>	51137
LIBERTY M RD	<Null>	LIBERTY M 11117 LIBERTY MILLS RD	<Null>	51137
LIBERTY M RD	<Null>	LIBERTY M 11103 LIBERTY MILLS RD	<Null>	51137
LIBERTY M RD	<Null>	LIBERTY M 11015 LIBERTY MILLS RD	<Null>	51137
WEDGE DR	<Null>	WEDGE DR 11355 WEDGE DR	<Null>	51137
MONTPELI RD	<Null>	MONTPELI 12234 MONTPELIER RD	<Null>	51137
SPICERS M RD	<Null>	SPICERS M 12171 SPICERS MILL RD	<Null>	51137
MONTFOR RD	<Null>	MONTFOR 11295 MONTFORD RD	<Null>	51137
HOUSEWO LN	<Null>	HOUSEWO 11376 HOUSEWORTH LN	<Null>	51137
HOUSEWO LN	<Null>	HOUSEWO 11388 HOUSEWORTH LN	<Null>	51137

WEDGE DR	<Null>	WEDGE DR 11366 WEDGE DR	<Null>	51137
WEDGE DR	<Null>	WEDGE DR 11359 WEDGE DR	<Null>	51137
MONTFOR RD	<Null>	MONTFOR 11560 MONTFORD RD	<Null>	51137
MONTFOR RD	<Null>	MONTFOR 11449 MONTFORD RD	<Null>	51137
MONTFOR RD	<Null>	MONTFOR 11415 MONTFORD RD	<Null>	51137
MONTFOR RD	<Null>	MONTFOR 11394 MONTFORD RD	<Null>	51137
MONTFOR RD	<Null>	MONTFOR 11374 MONTFORD RD	<Null>	51137
MONTFOR RD	<Null>	MONTFOR 11368 MONTFORD RD	<Null>	51137
MONTFOR RD	<Null>	MONTFOR 11202 MONTFORD RD	<Null>	51137
MONTFOR LN	<Null>	MONTFOR 11140 MONTFORD LN	<Null>	51137
MONTFOR LN	<Null>	MONTFOR 11057 MONTFORD LN	<Null>	51137
SPICERS M RD	<Null>	SPICERS M 11539 SPICERS MILL RD	<Null>	51137
SPICERS M RD	<Null>	SPICERS M 11487 SPICERS MILL RD	<Null>	51137
SPICERS M RD	<Null>	SPICERS M 11513 SPICERS MILL RD	<Null>	51137
SPICERS M RD	<Null>	SPICERS M 12131 SPICERS MILL RD	<Null>	51137
SPICERS M RD	<Null>	SPICERS M 12229 SPICERS MILL RD	<Null>	51137
SPICERS M RD	<Null>	SPICERS M 12323 SPICERS MILL RD	<Null>	51137
MCALEXAN RD	<Null>	MCALEXAN 12150 MCALEXANDER RD	<Null>	51137
MONTPELI RD	<Null>	MONTPELI 12331 MONTPELIER RD	<Null>	51137
MONTPELI RD	<Null>	MONTPELI 12323 MONTPELIER RD	<Null>	51137
MONTPELI RD	<Null>	MONTPELI 12303 MONTPELIER RD	<Null>	51137
MONTPELI RD	<Null>	MONTPELI 12287 MONTPELIER RD	<Null>	51137
MONTPELI RD	<Null>	MONTPELI 12149 MONTPELIER RD	<Null>	51137
MONTPELI RD	<Null>	MONTPELI 12125 MONTPELIER RD	<Null>	51137
MONTPELI RD	<Null>	MONTPELI 12152 MONTPELIER RD	<Null>	51137
MONTPELI RD	<Null>	MONTPELI 12188 MONTPELIER RD	<Null>	51137
MONTPELI RD	<Null>	MONTPELI 12211 MONTPELIER RD	<Null>	51137
MONTPELI RD	<Null>	MONTPELI 12237 MONTPELIER RD	<Null>	51137
MONTPELI RD	<Null>	MONTPELI 12268 MONTPELIER RD	<Null>	51137
MONTPELI RD	<Null>	MONTPELI 12306 MONTPELIER RD	<Null>	51137
MONTPELI RD	<Null>	MONTPELI 12320 MONTPELIER RD	<Null>	51137
MONTPELI RD	<Null>	MONTPELI 12334 MONTPELIER RD	<Null>	51137
MONTPELI RD	<Null>	MONTPELI 12351 MONTPELIER RD	<Null>	51137
MONTPELI RD	<Null>	MONTPELI 12290 MONTPELIER RD	<Null>	51137
WHITBROCLN	<Null>	WHITBROC 11270 WHITBROOK LN	<Null>	51137
MONTFOR RD	<Null>	MONTFOR 11540 MONTFORD RD	<Null>	51137
MONTFOR RD	<Null>	MONTFOR 11500 MONTFORD RD	<Null>	51137
MONTFOR RD	<Null>	MONTFOR 11488 MONTFORD RD	<Null>	51137
MONTFOR RD	<Null>	MONTFOR 11462 MONTFORD RD	<Null>	51137
MONTFOR RD	<Null>	MONTFOR 11516 MONTFORD RD	<Null>	51137
MARQUIS RD	<Null>	MARQUIS 10465 MARQUIS RD	<Null>	51137
MARQUIS RD	<Null>	MARQUIS 10464 MARQUIS RD	<Null>	51137
MARQUIS RD	<Null>	MARQUIS 10448 MARQUIS RD	<Null>	51137
MARQUIS RD	<Null>	MARQUIS 10434 MARQUIS RD	<Null>	51137
MARQUIS RD	<Null>	MARQUIS 10421 MARQUIS RD	<Null>	51137
MARQUIS RD	<Null>	MARQUIS 10476 MARQUIS RD	<Null>	51137
MARQUIS RD	<Null>	MARQUIS 11005 MARQUIS RD	<Null>	51137

MARQUIS RD	<Null>	MARQUIS 10451 MARQUIS RD	<Null>	51137
MARQUIS RD	<Null>	MARQUIS 10380 MARQUIS RD	<Null>	51137
HOPEWELL RD	<Null>	HOPEWELL 9033 HOPEWELL RD	<Null>	51137
HOPEWELL RD	<Null>	HOPEWELL 9066 HOPEWELL RD	<Null>	51137
HOPEWELL RD	<Null>	HOPEWELL 9067 HOPEWELL RD	<Null>	51137
HOPEWELL RD	<Null>	HOPEWELL 9111 HOPEWELL RD	<Null>	51137
HOPEWELL RD	<Null>	HOPEWELL 9095 HOPEWELL RD	<Null>	51137
HOPEWELL RD	<Null>	HOPEWELL 9121 HOPEWELL RD	<Null>	51137
HOPEWELL RD	<Null>	HOPEWELL 9280 HOPEWELL RD	<Null>	51137
LARMAND RD	<Null>	LARMAND 10386 LARMAND RD	<Null>	51137
LARMAND RD	<Null>	LARMAND 10321 LARMAND RD	<Null>	51137
LARMAND RD	<Null>	LARMAND 10273 LARMAND RD	<Null>	51137
MONTEBEI RD	<Null>	MONTEBEI 15522 MONTEBELLO RD	<Null>	51137
MONTEBEI RD	<Null>	MONTEBEI 15230 MONTEBELLO RD	<Null>	51137
MONTEBEI RD	<Null>	MONTEBEI 15454 MONTEBELLO RD	<Null>	51137
MONTEBEI RD	<Null>	MONTEBEI 15241 MONTEBELLO RD	<Null>	51137
MONTEBEI RD	<Null>	MONTEBEI 16066 MONTEBELLO RD	<Null>	51137
MONTEBEI RD	<Null>	MONTEBEI 16104 MONTEBELLO RD	<Null>	51137
SPICERS M RD	<Null>	SPICERS M 13354 SPICERS MILL RD	<Null>	51137
SPICERS M RD	<Null>	SPICERS M 12875 SPICERS MILL RD	<Null>	51137
SPICERS M RD	<Null>	SPICERS M 12771 SPICERS MILL RD	<Null>	51137
SPICERS M RD	<Null>	SPICERS M 13025 SPICERS MILL RD	<Null>	51137
SPICERS M RD	<Null>	SPICERS M 13075 SPICERS MILL RD	<Null>	51137
SPICERS M RD	<Null>	SPICERS M 13317 SPICERS MILL RD	<Null>	51137
SPICERS M RD	<Null>	SPICERS M 13290 SPICERS MILL RD	<Null>	51137
SPICERS M RD	<Null>	SPICERS M 13245 SPICERS MILL RD	<Null>	51137
SPICERS M RD	<Null>	SPICERS M 13150 SPICERS MILL RD	<Null>	51137
SPICERS M RD	<Null>	SPICERS M 13133 SPICERS MILL RD	<Null>	51137
SPICERS M RD	<Null>	SPICERS M 13115 SPICERS MILL RD	<Null>	51137
SPICERS M RD	<Null>	SPICERS M 13097 SPICERS MILL RD	<Null>	51137
SPICERS M RD	<Null>	SPICERS M 13035 SPICERS MILL RD	<Null>	51137
SPICERS M RD	<Null>	SPICERS M 13013 SPICERS MILL RD	<Null>	51137
SPICERS M RD	<Null>	SPICERS M 12967 SPICERS MILL RD	<Null>	51137
SPICERS M RD	<Null>	SPICERS M 12320 SPICERS MILL RD	<Null>	51137
SPICERS M RD	<Null>	SPICERS M 13222 SPICERS MILL RD	<Null>	51137
SPICERS M RD	<Null>	SPICERS M 12996 SPICERS MILL RD	<Null>	51137
SPICERS M RD	<Null>	SPICERS M 12401 SPICERS MILL RD	<Null>	51137
SPICERS M RD	<Null>	SPICERS M 12550 SPICERS MILL RD	<Null>	51137
SPICERS M RD	<Null>	SPICERS M 12594 SPICERS MILL RD	<Null>	51137
WOLDS LN	<Null>	WOLDS LN 7088 WOLDS LN	<Null>	51137
CONSTITU` HWY	<Null>	CONSTITU` 34250 CONSTITUTION HWY	<Null>	51137
WOLDS LN	<Null>	WOLDS LN 7043 WOLDS LN	<Null>	51137
WOLDS LN	<Null>	WOLDS LN 7046 WOLDS LN	<Null>	51137
WILTSHIRE RD	<Null>	WILTSHIRE 7427 WILTSHIRE RD	<Null>	51137
WILTSHIRE RD	<Null>	WILTSHIRE 7387 WILTSHIRE RD	<Null>	51137
WILTSHIRE RD	<Null>	WILTSHIRE 7359 WILTSHIRE RD	<Null>	51137
WOLDS LN	<Null>	WOLDS LN 7087 WOLDS LN	<Null>	51137

WHITE OAI DR	<Null>	WHITE OAI 32420 WHITE OAK DR	<Null>	51137
WHITE OAI DR	<Null>	WHITE OAI 32422 WHITE OAK DR	<Null>	51137
WHITE OAI DR	<Null>	WHITE OAI 32315 WHITE OAK DR	<Null>	51137
WHITE OAI DR	<Null>	WHITE OAI 32353 WHITE OAK DR	<Null>	51137
WHITE OAI DR	<Null>	WHITE OAI 32342 WHITE OAK DR	<Null>	51137
WHITE OAI DR	<Null>	WHITE OAI 32324 WHITE OAK DR	<Null>	51137
GOVERNOI RD	<Null>	GOVERNOI 7050 GOVERNOR ALMOND RD	<Null>	51137
GOVERNOI RD	<Null>	GOVERNOI 7045 GOVERNOR ALMOND RD	<Null>	51137
GEN HAYS LN	<Null>	GEN HAYS 29368 GEN HAYS LN	<Null>	51137
GEN HAYS LN	<Null>	GEN HAYS 29214 GEN HAYS LN	<Null>	51137
GEN HAYS LN	<Null>	GEN HAYS 29210 GEN HAYS LN	<Null>	51137
GEN HAYS LN	<Null>	GEN HAYS 29275 GEN HAYS LN	<Null>	51137
QUANN FA DR	<Null>	QUANN FA 7075 QUANN FARM DR	<Null>	51137
QUANN FA DR	<Null>	QUANN FA 7065 QUANN FARM DR	<Null>	51137
PINE STAKI RD	<Null>	PINE STAKI 6542 PINE STAKE RD	<Null>	51137
PINE STAKI RD	<Null>	PINE STAKI 7165 PINE STAKE RD	<Null>	51137
PINE STAKI RD	<Null>	PINE STAKI 7058 PINE STAKE RD	<Null>	51137
ZACHARY THWY	<Null>	ZACHARY T 7239 ZACHARY TAYLOR HWY	<Null>	51137
PINE STAKI RD	<Null>	PINE STAKI 7172 PINE STAKE RD	<Null>	51137
PINE STAKI RD	<Null>	PINE STAKI 7220 PINE STAKE RD	<Null>	51137
ZACHARY THWY	<Null>	ZACHARY T 7281 ZACHARY TAYLOR HWY	<Null>	51137
ZACHARY THWY	<Null>	ZACHARY T 7253 ZACHARY TAYLOR HWY	<Null>	51137
ZACHARY THWY	<Null>	ZACHARY T 7232 ZACHARY TAYLOR HWY	<Null>	51137
CEDAR LN	<Null>	CEDAR LN 26405 CEDAR LN	<Null>	51137
CEDAR LN	<Null>	CEDAR LN 26280 CEDAR LN	<Null>	51137
CEDAR LN	<Null>	CEDAR LN 26275 CEDAR LN	<Null>	51137
JACKSONS RD	<Null>	JACKSONS 8422 JACKSONS QUARTERS RD	<Null>	51137
JACKSONS RD	<Null>	JACKSONS 8512 JACKSONS QUARTERS RD	<Null>	51137
JACKSONS RD	<Null>	JACKSONS 8498 JACKSONS QUARTERS RD	<Null>	51137
JACKSONS RD	<Null>	JACKSONS 8360 JACKSONS QUARTERS RD	<Null>	51137
KNEWSTEP LN	<Null>	KNEWSTEP 7334 KNEWSTEP LN	<Null>	51137
KNEWSTEP LN	<Null>	KNEWSTEP 7322 KNEWSTEP LN	<Null>	51137
ROSE HILL DR	<Null>	ROSE HILL 7110 ROSE HILL DR	<Null>	51137
ROSE HILL DR	<Null>	ROSE HILL 7100 ROSE HILL DR	<Null>	51137
ROSE HILL DR	<Null>	ROSE HILL 7005 ROSE HILL DR	<Null>	51137
GOVERNOI RD	<Null>	GOVERNOI 6305 GOVERNOR ALMOND RD	<Null>	51137
CONSTITU` HWY	<Null>	CONSTITU` 34404 CONSTITUTION HWY	<Null>	51137
CONSTITU` HWY	<Null>	CONSTITU` 34390 CONSTITUTION HWY	<Null>	51137
CONSTITU` HWY	<Null>	CONSTITU` 34354 CONSTITUTION HWY	<Null>	51137
CONSTITU` HWY	<Null>	CONSTITU` 34342 CONSTITUTION HWY	<Null>	51137
CONSTITU` HWY	<Null>	CONSTITU` 34328 CONSTITUTION HWY	<Null>	51137
CONSTITU` HWY	<Null>	CONSTITU` 34271 CONSTITUTION HWY	<Null>	51137
CONSTITU` HWY	<Null>	CONSTITU` 34256 CONSTITUTION HWY	<Null>	51137
CONSTITU` HWY	<Null>	CONSTITU` 34216 CONSTITUTION HWY	<Null>	51137
GOVERNOI RD	<Null>	GOVERNOI 6480 GOVERNOR ALMOND RD	<Null>	51137
GOVERNOI RD	<Null>	GOVERNOI 6518 GOVERNOR ALMOND RD	<Null>	51137
GOVERNOI RD	<Null>	GOVERNOI 6517 GOVERNOR ALMOND RD	<Null>	51137

MEADOWS RD	<Null>	MEADOWS 32170 MEADOWS FARM RD	<Null>	51137
MEADOWS RD	<Null>	MEADOWS 32142 MEADOWS FARM RD	<Null>	51137
MEADOWS RD	<Null>	MEADOWS 32080 MEADOWS FARM RD	<Null>	51137
MEADOWS RD	<Null>	MEADOWS 32060 MEADOWS FARM RD	<Null>	51137
GOVERNOI RD	<Null>	GOVERNOI 6548 GOVERNOR ALMOND RD	<Null>	51137
QUANN FA DR	<Null>	QUANN FA 6335 QUANN FARM DR	<Null>	51137
JOHNSONT RD	<Null>	JOHNSONT 5164 JOHNSONTOWN RD	<Null>	51137
JOHNSONT RD	<Null>	JOHNSONT 5184 JOHNSONTOWN RD	<Null>	51137
JOHNSONT RD	<Null>	JOHNSONT 5206 JOHNSONTOWN RD	<Null>	51137
JOHNSONT RD	<Null>	JOHNSONT 5208 JOHNSONTOWN RD	<Null>	51137
JOHNSONT RD	<Null>	JOHNSONT 5214 JOHNSONTOWN RD	<Null>	51137
JOHNSONT RD	<Null>	JOHNSONT 5232 JOHNSONTOWN RD	<Null>	51137
JOHNSONT RD	<Null>	JOHNSONT 5240 JOHNSONTOWN RD	<Null>	51137
JOHNSONT RD	<Null>	JOHNSONT 5237 JOHNSONTOWN RD	<Null>	51137
JOHNSONT RD	<Null>	JOHNSONT 5169 JOHNSONTOWN RD	<Null>	51137
ZACHARY THWY	<Null>	ZACHARY T 6403 ZACHARY TAYLOR HWY	<Null>	51137
PINE STAKI RD	<Null>	PINE STAKI 6541 PINE STAKE RD	<Null>	51137
PINE STAKI RD	<Null>	PINE STAKI 6355 PINE STAKE RD	<Null>	51137
ZACHARY THWY	<Null>	ZACHARY T 6404 ZACHARY TAYLOR HWY	<Null>	51137
ZACHARY THWY	<Null>	ZACHARY T 6337 ZACHARY TAYLOR HWY	<Null>	51137
ZACHARY THWY	<Null>	ZACHARY T 6115 ZACHARY TAYLOR HWY	<Null>	51137
ZACHARY THWY	<Null>	ZACHARY T 6327 ZACHARY TAYLOR HWY	<Null>	51137
PINE STAKI RD	<Null>	PINE STAKI 6510 PINE STAKE RD	<Null>	51137
ROSE HILL DR	<Null>	ROSE HILL 6470 ROSE HILL DR	<Null>	51137
VAN BUREI RD	<Null>	VAN BUREI 3495 VAN BUREN RD	<Null>	51137
VAN BUREI RD	<Null>	VAN BUREI 3570 VAN BUREN RD	<Null>	51137
VAN BUREI RD	<Null>	VAN BUREI 3552 VAN BUREN RD	<Null>	51137
VAN BUREI RD	<Null>	VAN BUREI 3516 VAN BUREN RD	<Null>	51137
VAN BUREI RD	<Null>	VAN BUREI 3492 VAN BUREN RD	<Null>	51137
VAN BUREI RD	<Null>	VAN BUREI 3478 VAN BUREN RD	<Null>	51137
VAN BUREI RD	<Null>	VAN BUREI 3448 VAN BUREN RD	<Null>	51137
VAN BUREI RD	<Null>	VAN BUREI 3440 VAN BUREN RD	<Null>	51137
VAN BUREI RD	<Null>	VAN BUREI 3438 VAN BUREN RD	<Null>	51137
VAN BUREI RD	<Null>	VAN BUREI 3445 VAN BUREN RD	<Null>	51137
VAN BUREI RD	<Null>	VAN BUREI 3467 VAN BUREN RD	<Null>	51137
VAN BUREI RD	<Null>	VAN BUREI 3515 VAN BUREN RD	<Null>	51137
VAN BUREI RD	<Null>	VAN BUREI 3535 VAN BUREN RD	<Null>	51137
VAN BUREI RD	<Null>	VAN BUREI 3588 VAN BUREN RD	<Null>	51137
ZACHARY THWY	<Null>	ZACHARY T 4318 ZACHARY TAYLOR HWY	<Null>	51137
ZACHARY THWY	<Null>	ZACHARY T 4336 ZACHARY TAYLOR HWY	<Null>	51137
ZACHARY THWY	<Null>	ZACHARY T 4536 ZACHARY TAYLOR HWY	<Null>	51137
ZACHARY THWY	<Null>	ZACHARY T 4501 ZACHARY TAYLOR HWY	<Null>	51137
MARYLANI RD	<Null>	MARYLANI 4175 MARYLAND RD	<Null>	51137
ZACHARY THWY	<Null>	ZACHARY T 4401 ZACHARY TAYLOR HWY	<Null>	51137
MARYLANI RD	<Null>	MARYLANI 4093 MARYLAND RD	<Null>	51137
MARYLANI RD	<Null>	MARYLANI 3425 MARYLAND RD	<Null>	51137
COCKRILL FLN	<Null>	COCKRILL F 24161 COCKRILL FARM LN	<Null>	51137

COCKRILL FLN	<Null>	COCKRILL F 24120 COCKRILL FARM LN	<Null>	51137
ZACHARY THWY	<Null>	ZACHARY T 3292 ZACHARY TAYLOR HWY	<Null>	51137
ZACHARY THWY	<Null>	ZACHARY T 4440 ZACHARY TAYLOR HWY	<Null>	51137
ZACHARY THWY	<Null>	ZACHARY T 4222 ZACHARY TAYLOR HWY	<Null>	51137
ZACHARY THWY	<Null>	ZACHARY T 4127 ZACHARY TAYLOR HWY	<Null>	51137
ZACHARY THWY	<Null>	ZACHARY T 4072 ZACHARY TAYLOR HWY	<Null>	51137
ZACHARY THWY	<Null>	ZACHARY T 4066 ZACHARY TAYLOR HWY	<Null>	51137
ZACHARY THWY	<Null>	ZACHARY T 4094 ZACHARY TAYLOR HWY	<Null>	51137
ZACHARY THWY	<Null>	ZACHARY T 4052 ZACHARY TAYLOR HWY	<Null>	51137
ZACHARY THWY	<Null>	ZACHARY T 3410 ZACHARY TAYLOR HWY	<Null>	51137
ZACHARY THWY	<Null>	ZACHARY T 3358 ZACHARY TAYLOR HWY	<Null>	51137
BRIANS CT	<Null>	BRIANS CT 20076 BRIANS CT	<Null>	51137
BRIANS CT	<Null>	BRIANS CT 20071 BRIANS CT	<Null>	51137
POST OAK LN	<Null>	POST OAK 24221 POST OAK LN	<Null>	51137
WINDSOR RD	<Null>	WINDSOR 30128 WINDSOR RD	<Null>	51137
WINDSOR RD	<Null>	WINDSOR 30113 WINDSOR RD	<Null>	51137
WINDSOR RD	<Null>	WINDSOR 30119 WINDSOR RD	<Null>	51137
WINDSOR RD	<Null>	WINDSOR 29067 WINDSOR RD	<Null>	51137
WINDSOR RD	<Null>	WINDSOR 29150 WINDSOR RD	<Null>	51137
RUSTY DR	<Null>	RUSTY DR 12153 RUSTY DR	<Null>	51137
WINDSOR RD	<Null>	WINDSOR 28288 WINDSOR RD	<Null>	51137
KNEWSTEP LN	<Null>	KNEWSTEP 7271 KNEWSTEP LN	<Null>	51137
KNEWSTEP LN	<Null>	KNEWSTEP 7276 KNEWSTEP LN	<Null>	51137
SPICERS M RD	<Null>	SPICERS M 12167 SPICERS MILL RD	<Null>	51137
PINE STAKI RD	<Null>	PINE STAKI 6586 PINE STAKE RD	<Null>	51137
MONTFOR LN	<Null>	MONTFOR 11127 MONTFORD LN	<Null>	51137
HOPEWELL RD	<Null>	HOPEWELL 9284 HOPEWELL RD	<Null>	51137
MONTFOR RD	<Null>	MONTFOR 11227 MONTFORD RD	<Null>	51137
MONTVUE LN	<Null>	MONTVUE 24401 MONTVUE LN	<Null>	51137
MONTFOR RD	<Null>	MONTFOR 11223 MONTFORD RD	<Null>	51137
GREENWO RD	<Null>	GREENWO 12311 GREENWOOD RD	<Null>	51137
PINE STAKI RD	<Null>	PINE STAKI 7038 PINE STAKE RD	<Null>	51137
HOPEWELL RD	<Null>	HOPEWELL 9071 HOPEWELL RD	<Null>	51137
WOOLFOLI LN	<Null>	WOOLFOLI 24073 WOOLFOLK LN	<Null>	51137
WOOLFOLI LN	<Null>	WOOLFOLI 24217 WOOLFOLK LN	<Null>	51137
CONSTITU` HWY	<Null>	CONSTITU` 34425 CONSTITUTION HWY	<Null>	51137
MONTFOR RD	<Null>	MONTFOR 11408 MONTFORD RD	<Null>	51137
MADISON CT	<Null>	MADISON 15359 MADISON RUN CT	<Null>	51137
WINDSOR RD	<Null>	WINDSOR 29223 WINDSOR RD	<Null>	51137
MONTFOR RD	<Null>	MONTFOR 11221 MONTFORD RD	<Null>	51137
MONTFOR RD	<Null>	MONTFOR 11225 MONTFORD RD	<Null>	51137
CONSTITU` HWY	<Null>	CONSTITU` 13064 CONSTITUTION HWY	<Null>	51137
LARMAND RD	<Null>	LARMAND 10345 LARMAND RD	<Null>	51137
PINE STAKI RD	<Null>	PINE STAKI 7316 PINE STAKE RD	<Null>	51137
PINE STAKI RD	<Null>	PINE STAKI 7320 PINE STAKE RD	<Null>	51137
WHITBROCLN	<Null>	WHITBROC 11358 WHITBROOK LN	<Null>	51137
GREENWO RD	<Null>	GREENWO 13000 GREENWOOD RD	<Null>	51137

BRIANS CT	<Null>	BRIANS CT 20079 BRIANS CT	<Null>	51137
WHITE OAI DR	<Null>	WHITE OAI 32393 WHITE OAK DR	<Null>	51137
MONTPELI RD	<Null>	MONTPELI 12192 MONTPELIER RD	<Null>	51137
LIBERTY M RD	<Null>	LIBERTY M 11013 LIBERTY MILLS RD	<Null>	51137
KENSINGT(WAY	<Null>	KENSINGT(24462 KENSINGTON WAY	<Null>	51137
BRIANS CT	<Null>	BRIANS CT 20006 BRIANS CT	<Null>	51137
ZACHARY THWY	<Null>	ZACHARY T 13005 ZACHARY TAYLOR HWY	<Null>	51137
MARQUIS RD	<Null>	MARQUIS 11262 MARQUIS RD	<Null>	51137
EDDIES W/WAY	<Null>	EDDIES W/ 24336 EDDIES WALK WAY	<Null>	51137
QUANN FA DR	<Null>	QUANN FA 6164 QUANN FARM DR	<Null>	51137
WILLISTOV LN	<Null>	WILLISTOV 13672 WILLISTOWN LN	<Null>	51137
FOUR GATI LN	<Null>	FOUR GATI 17324 FOUR GATE LN	<Null>	51137
ZACHARY THWY	<Null>	ZACHARY T 6402 ZACHARY TAYLOR HWY	<Null>	51137
GENTRYVIL RD	<Null>	GENTRYVIL 32773 GENTRYVILLE RD	<Null>	51137
GENTRYVIL RD	<Null>	GENTRYVIL 32850 GENTRYVILLE RD	<Null>	51137
GENTRYVIL RD	<Null>	GENTRYVIL 32950 GENTRYVILLE RD	<Null>	51137
WILLISTOV LN	<Null>	WILLISTOV 13447 WILLISTOWN LN	<Null>	51137
GENTRYVIL RD	<Null>	GENTRYVIL 32859 GENTRYVILLE RD	<Null>	51137
WILLISTOV LN	<Null>	WILLISTOV 13582 WILLISTOWN LN	<Null>	51137
WILLISTOV LN	<Null>	WILLISTOV 13728 WILLISTOWN LN	<Null>	51137
SPICERS M RD	<Null>	SPICERS M 11461 SPICERS MILL RD	<Null>	51137
FRAZIER DR	<Null>	FRAZIER DI 20304 FRAZIER DR	<Null>	51137
WILLISTOV LN	<Null>	WILLISTOV 13874 WILLISTOWN LN	<Null>	51137
WILLISTOV LN	<Null>	WILLISTOV 13918 WILLISTOWN LN	<Null>	51137
WILLISTOV LN	<Null>	WILLISTOV 13960 WILLISTOWN LN	<Null>	51137
WILLISTOV LN	<Null>	WILLISTOV 13969 WILLISTOWN LN	<Null>	51137
WILLISTOV LN	<Null>	WILLISTOV 13968 WILLISTOWN LN	<Null>	51137
WILLISTOV LN	<Null>	WILLISTOV 13661 WILLISTOWN LN	<Null>	51137
WILLISTOV LN	<Null>	WILLISTOV 13781 WILLISTOWN LN	<Null>	51137
WILLISTOV LN	<Null>	WILLISTOV 13859 WILLISTOWN LN	<Null>	51137
WILLISTOV LN	<Null>	WILLISTOV 13965 WILLISTOWN LN	<Null>	51137
WILLISTOV LN	<Null>	WILLISTOV 13599 WILLISTOWN LN	<Null>	51137
ZACHARY THWY	<Null>	ZACHARY T 15271 ZACHARY TAYLOR HWY	<Null>	51137
WILLISTOV LN	<Null>	WILLISTOV 13917 WILLISTOWN LN	<Null>	51137
SPICERS M RD	<Null>	SPICERS M 13217 SPICERS MILL RD	<Null>	51137
GENTRYVIL RD	<Null>	GENTRYVIL 32679 GENTRYVILLE RD	<Null>	51137
CONSTITU HWY	<Null>	CONSTITU 13068 CONSTITUTION HWY	<Null>	51137
GENTRYVIL RD	<Null>	GENTRYVIL 32804 GENTRYVILLE RD	<Null>	51137
FOUR GATI LN	<Null>	FOUR GATI 17443 FOUR GATE LN	<Null>	51137
SPICERS M RD	<Null>	SPICERS M 12760 SPICERS MILL RD	<Null>	51137
GENTRYVIL RD	<Null>	GENTRYVIL 32677 GENTRYVILLE RD	<Null>	51137
MARQUIS RD	<Null>	MARQUIS 11016 MARQUIS RD	<Null>	51137
MARQUIS RD	<Null>	MARQUIS 11006 MARQUIS RD	<Null>	51137
MARQUIS RD	<Null>	MARQUIS 11026 MARQUIS RD	<Null>	51137
MARQUIS RD	<Null>	MARQUIS 10988 MARQUIS RD	<Null>	51137
GREENWO RD	<Null>	GREENWO 12380 GREENWOOD RD	<Null>	51137
SPICERS M RD	<Null>	SPICERS M 13358 SPICERS MILL RD BLDG 2	<Null>	51137

SPICERS M RD	<Null>	SPICERS M 13358 SPICERS MILL RD BLDG 3	51137
SPICERS M RD	<Null>	SPICERS M 13046 SPICERS MILL RD	51137
MONTFOR RD	<Null>	MONTFOR 11127 MONTFORD RD	51137
MONTFOR RD	<Null>	MONTFOR 11146 MONTFORD RD BLDG 10	51137
MONTFOR RD	<Null>	MONTFOR 11157 MONTFORD RD	51137
MONTFOR RD	<Null>	MONTFOR 11200 MONTFORD RD	51137
MONTFOR RD	<Null>	MONTFOR 11302 MONTFORD RD	51137
MONTFOR RD	<Null>	MONTFOR 11302 MONTFORD RD BLDG 2	51137
MONTFOR RD	<Null>	MONTFOR 11407 MONTFORD RD	51137
MONTFOR RD	<Null>	MONTFOR 11474 MONTFORD RD	51137
MONTFOR RD	<Null>	MONTFOR 11474 MONTFORD RD BLDG 2	51137
MONTFOR RD	<Null>	MONTFOR 11601 MONTFORD RD BLDG 2	51137
MONTFOR RD	<Null>	MONTFOR 12210 MONTFORD RD	51137

Jurisdiction	Emergency	Public Safe	MSAG	Con	USNG	Coord	Latitude	Longitude	Description	Location	Capture M
Orange Co	160	7176	LOCUST GF 18STH582				38.31862	-77.7656	<Null>	<Null>	<Null>
Orange Co	160	7176	LOCUST GF 18STH581				38.31799	-77.7659	<Null>	<Null>	<Null>
Orange Co	160	7176	LOCUST GF 18STH583				38.31713	-77.7638	<Null>	<Null>	<Null>
Orange Co	160	7176	LOCUST GF 18STH581				38.31532	-77.7664	<Null>	<Null>	<Null>
Orange Co	160	7176	LOCUST GF 18STH584				38.31617	-77.7633	<Null>	<Null>	<Null>
Orange Co	160	7176	LOCUST GF 18STH578				38.31444	-77.7702	<Null>	<Null>	<Null>
Orange Co	160	7176	LOCUST GF 18STH578				38.31479	-77.7692	<Null>	<Null>	<Null>
Orange Co	160	7176	LOCUST GF 18STH578				38.31573	-77.7692	<Null>	<Null>	<Null>
Orange Co	160	7176	LOCUST GF 18STH579				38.31527	-77.7684	<Null>	<Null>	<Null>
Orange Co	160	7176	LOCUST GF 18STH578				38.31451	-77.7697	<Null>	<Null>	<Null>
Orange Co	160	7176	LOCUST GF 18STH578				38.31455	-77.7695	<Null>	<Null>	<Null>
Orange Co	160	7176	LOCUST GF 18STH578				38.31576	-77.77	<Null>	<Null>	<Null>
Orange Co	154	7176	ORANGE 17SQC510				38.23954	-78.131	<Null>	<Null>	<Null>
Orange Co	154	7176	ORANGE 17SQC511				38.23967	-78.1304	<Null>	<Null>	<Null>
Orange Co	154	7176	ORANGE 17SQC511				38.23992	-78.1306	<Null>	<Null>	<Null>
Orange Co	154	7176	ORANGE 17SQC476				38.23997	-78.1708	<Null>	<Null>	<Null>
Orange Co	154	7176	ORANGE 17SQC508				38.25366	-78.133	<Null>	<Null>	<Null>
Orange Co	154	7176	ORANGE 17SQC508				38.25218	-78.1337	<Null>	<Null>	<Null>
Orange Co	154	7176	ORANGE 18STH417				38.17185	-77.9483	<Null>	<Null>	<Null>
Orange Co	154	7176	ORANGE 18STH425				38.16913	-77.9386	<Null>	<Null>	<Null>
Orange Co	154	7176	ORANGE 18STH421				38.17283	-77.9435	<Null>	<Null>	<Null>
Orange Co	154	7176	ORANGE 18STH412				38.16767	-77.9541	<Null>	<Null>	<Null>
Orange Co	154	7176	ORANGE 18STH410				38.16747	-77.9558	<Null>	<Null>	<Null>
Orange Co	154	7176	ORANGE 18STH412				38.16912	-77.9537	<Null>	<Null>	<Null>
Orange Co	154	7176	ORANGE 18STH411				38.17121	-77.9547	<Null>	<Null>	<Null>
Orange Co	154	7176	ORANGE 18STH414				38.17309	-77.9512	<Null>	<Null>	<Null>
Orange Co	154	7176	ORANGE 18STH426				38.16853	-77.938	<Null>	<Null>	<Null>
Orange Co	154	7176	ORANGE 18STH426				38.17029	-77.9371	<Null>	<Null>	<Null>
Orange Co	157	7176	UNIONVILL 17SQC627				38.14811	-78.002	<Null>	<Null>	<Null>
Orange Co	154	7176	ORANGE 18STH371				38.15485	-77.9998	<Null>	<Null>	<Null>
Orange Co	157	7176	UNIONVILL 17SQC627				38.15368	-78.0013	<Null>	<Null>	<Null>
Orange Co	157	7176	UNIONVILL 17SQC626				38.15064	-78.0029	<Null>	<Null>	<Null>
Orange Co	157	7176	UNIONVILL 17SQC625				38.1479	-78.0034	<Null>	<Null>	<Null>
Orange Co	157	7176	UNIONVILL 17SQC624				38.14839	-78.0056	<Null>	<Null>	<Null>
Orange Co	157	7176	UNIONVILL 17SQC626				38.14787	-78.0028	<Null>	<Null>	<Null>
Orange Co	154	7176	ORANGE 17SQC564				38.15753	-78.0729	<Null>	<Null>	<Null>
Orange Co	154	7176	ORANGE 17SQC564				38.15751	-78.0735	<Null>	<Null>	<Null>
Orange Co	154	7176	ORANGE 17SQC570				38.16236	-78.0665	<Null>	<Null>	<Null>
Orange Co	154	7176	ORANGE 17SQC569				38.16205	-78.0669	<Null>	<Null>	<Null>
Orange Co	154	7176	ORANGE 17SQC569				38.16165	-78.0673	<Null>	<Null>	<Null>
Orange Co	154	7176	ORANGE 17SQC569				38.16121	-78.0677	<Null>	<Null>	<Null>
Orange Co	154	7176	ORANGE 17SQC568				38.16025	-78.0685	<Null>	<Null>	<Null>
Orange Co	154	7176	ORANGE 17SQC567				38.15928	-78.0696	<Null>	<Null>	<Null>
Orange Co	154	7176	ORANGE 17SQC567				38.15837	-78.0696	<Null>	<Null>	<Null>
Orange Co	154	7176	ORANGE 17SQC565				38.15907	-78.0718	<Null>	<Null>	<Null>
Orange Co	154	7176	ORANGE 17SQC568				38.16088	-78.0681	<Null>	<Null>	<Null>

Orange Co	155	7176 ORANGE	17SQC468!	38.2458	-78.1792	<Null>	<Null>	<Null>
Orange Co	158	7176 UNIONVILL	18STH4513	38.1973	-77.9104	<Null>	<Null>	<Null>
Orange Co	158	7176 UNIONVILL	18STH4506	38.19657	-77.9112	<Null>	<Null>	<Null>
Orange Co	158	7176 UNIONVILL	18STH4503	38.19724	-77.9116	<Null>	<Null>	<Null>
Orange Co	158	7176 UNIONVILL	18STH4494	38.19807	-77.9126	<Null>	<Null>	<Null>
Orange Co	158	7176 UNIONVILL	18STH4465	38.19664	-77.9159	<Null>	<Null>	<Null>
Orange Co	158	7176 UNIONVILL	18STH4459	38.19828	-77.9166	<Null>	<Null>	<Null>
Orange Co	154	7176 ORANGE	18STH4093	38.1785	-77.9576	<Null>	<Null>	<Null>
Orange Co	154	7176 ORANGE	17SQC5420	38.17901	-78.0972	<Null>	<Null>	<Null>
Orange Co	154	7176 ORANGE	17SQC5420	38.18125	-78.0971	<Null>	<Null>	<Null>
Orange Co	154	7176 ORANGE	17SQC543!	38.18	-78.0962	<Null>	<Null>	<Null>
Orange Co	154	7176 ORANGE	17SQC5410	38.18039	-78.0982	<Null>	<Null>	<Null>
Orange Co	154	7176 ORANGE	17SQC5410	38.18128	-78.0986	<Null>	<Null>	<Null>
Orange Co	154	7176 ORANGE	17SQC540!	38.17913	-78.1	<Null>	<Null>	<Null>
Orange Co	154	7176 ORANGE	17SQC5410	38.18063	-78.0989	<Null>	<Null>	<Null>
Orange Co	154	7176 ORANGE	17SQC532!	38.19891	-78.1076	<Null>	<Null>	<Null>
Orange Co	154	7176 ORANGE	17SQC532!	38.19831	-78.1081	<Null>	<Null>	<Null>
Orange Co	154	7176 ORANGE	17SQC5400	38.17938	-78.0995	<Null>	<Null>	<Null>
Orange Co	154	7176 ORANGE	17SQC5410	38.17995	-78.0989	<Null>	<Null>	<Null>
Orange Co	154	7176 ORANGE	17SQC540!	38.17998	-78.1	<Null>	<Null>	<Null>
Orange Co	154	7176 ORANGE	17SQC539!	38.17964	-78.1004	<Null>	<Null>	<Null>
Orange Co	154	7176 ORANGE	17SQC532!	38.197	-78.1083	<Null>	<Null>	<Null>
Orange Co	154	7176 ORANGE	17SQC531!	38.19708	-78.1095	<Null>	<Null>	<Null>
Orange Co	154	7176 ORANGE	17SQC530!	38.19657	-78.1104	<Null>	<Null>	<Null>
Orange Co	154	7176 ORANGE	17SQC541!	38.18166	-78.0981	<Null>	<Null>	<Null>
Orange Co	154	7176 GORDONS'	17SQC519!	38.19599	-78.1229	<Null>	<Null>	<Null>
Orange Co	154	7176 GORDONS'	17SQC520!	38.19445	-78.1221	<Null>	<Null>	<Null>
Orange Co	154	7176 GORDONS'	17SQC518!	38.19512	-78.1236	<Null>	<Null>	<Null>
Orange Co	154	7176 GORDONS'	17SQC524!	38.1902	-78.1173	<Null>	<Null>	<Null>
Orange Co	154	7176 GORDONS'	17SQC518!	38.19498	-78.1245	<Null>	<Null>	<Null>
Orange Co	154	7176 GORDONS'	17SQC517!	38.19428	-78.1252	<Null>	<Null>	<Null>
Orange Co	154	7176 GORDONS'	17SQC516!	38.19292	-78.126	<Null>	<Null>	<Null>
Orange Co	154	7176 GORDONS'	17SQC516!	38.19209	-78.127	<Null>	<Null>	<Null>
Orange Co	154	7176 GORDONS'	17SQC515!	38.19175	-78.1272	<Null>	<Null>	<Null>
Orange Co	154	7176 GORDONS'	17SQC515!	38.19149	-78.1274	<Null>	<Null>	<Null>
Orange Co	154	7176 GORDONS'	17SQC519!	38.19584	-78.1235	<Null>	<Null>	<Null>
Orange Co	154	7176 GORDONS'	17SQC522!	38.18845	-78.1194	<Null>	<Null>	<Null>
Orange Co	154	7176 ORANGE	17SQC602!	38.22669	-78.027	<Null>	<Null>	<Null>
Orange Co	158	7176 UNIONVILL	18STH4602	38.20811	-77.9007	<Null>	<Null>	<Null>
Orange Co	158	7176 UNIONVILL	18STH4597	38.20824	-77.9012	<Null>	<Null>	<Null>
Orange Co	158	7176 UNIONVILL	18STH4590	38.20879	-77.9021	<Null>	<Null>	<Null>
Orange Co	158	7176 UNIONVILL	18STH4584	38.20866	-77.9028	<Null>	<Null>	<Null>
Orange Co	158	7176 UNIONVILL	18STH4219	38.21408	-77.9446	<Null>	<Null>	<Null>
Orange Co	158	7176 UNIONVILL	18STH4259	38.20427	-77.9397	<Null>	<Null>	<Null>
Orange Co	158	7176 UNIONVILL	18STH4212	38.20433	-77.9451	<Null>	<Null>	<Null>
Orange Co	158	7176 UNIONVILL	18STH4212	38.21638	-77.9455	<Null>	<Null>	<Null>
Orange Co	154	7176 ORANGE	17SQC606!	38.22604	-78.0226	<Null>	<Null>	<Null>

Orange Co	154	7176 ORANGE	17SQC608	38.21737	-78.02	<Null>	<Null>	<Null>
Orange Co	154	7176 ORANGE	17SQC610	38.21719	-78.0181	<Null>	<Null>	<Null>
Orange Co	154	7176 ORANGE	17SQC609	38.2179	-78.0189	<Null>	<Null>	<Null>
Orange Co	154	7176 ORANGE	17SQC609	38.21753	-78.0195	<Null>	<Null>	<Null>
Orange Co	154	7176 ORANGE	17SQC607	38.21781	-78.0217	<Null>	<Null>	<Null>
Orange Co	154	7176 ORANGE	17SQC607	38.21793	-78.0216	<Null>	<Null>	<Null>
Orange Co	154	7176 ORANGE	17SQC607	38.21812	-78.0211	<Null>	<Null>	<Null>
Orange Co	154	7176 ORANGE	17SQC608	38.21842	-78.0207	<Null>	<Null>	<Null>
Orange Co	154	7176 ORANGE	17SQC608	38.21863	-78.0207	<Null>	<Null>	<Null>
Orange Co	154	7176 ORANGE	17SQC607	38.21861	-78.0212	<Null>	<Null>	<Null>
Orange Co	154	7176 ORANGE	17SQC607	38.21833	-78.0214	<Null>	<Null>	<Null>
Orange Co	154	7176 ORANGE	17SQC607	38.2165	-78.0214	<Null>	<Null>	<Null>
Orange Co	154	7176 ORANGE	17SQC607	38.21761	-78.022	<Null>	<Null>	<Null>
Orange Co	154	7176 ORANGE	17SQC606	38.21786	-78.0222	<Null>	<Null>	<Null>
Orange Co	154	7176 ORANGE	17SQC608	38.22509	-78.0206	<Null>	<Null>	<Null>
Orange Co	154	7176 ORANGE	17SQC607	38.22479	-78.0214	<Null>	<Null>	<Null>
Orange Co	154	7176 ORANGE	17SQC604	38.22571	-78.0249	<Null>	<Null>	<Null>
Orange Co	154	7176 ORANGE	17SQC602	38.22671	-78.0264	<Null>	<Null>	<Null>
Orange Co	154	7176 ORANGE	17SQC601	38.22613	-78.0277	<Null>	<Null>	<Null>
Orange Co	154	7176 ORANGE	17SQC600	38.22657	-78.0291	<Null>	<Null>	<Null>
Orange Co	154	7176 ORANGE	17SQC599	38.22674	-78.0301	<Null>	<Null>	<Null>
Orange Co	154	7176 ORANGE	17SQC598	38.22721	-78.0312	<Null>	<Null>	<Null>
Orange Co	154	7176 ORANGE	17SQC601	38.22472	-78.0287	<Null>	<Null>	<Null>
Orange Co	154	7176 ORANGE	17SQC600	38.22761	-78.0295	<Null>	<Null>	<Null>
Orange Co	154	7176 ORANGE	17SQC600	38.22808	-78.0289	<Null>	<Null>	<Null>
Orange Co	154	7176 ORANGE	17SQC599	38.22868	-78.0299	<Null>	<Null>	<Null>
Orange Co	154	7176 ORANGE	17SQC599	38.22841	-78.0304	<Null>	<Null>	<Null>
Orange Co	154	7176 ORANGE	17SQC603	38.22126	-78.0258	<Null>	<Null>	<Null>
Orange Co	154	7176 ORANGE	17SQC600	38.22505	-78.029	<Null>	<Null>	<Null>
Orange Co	154	7176 ORANGE	17SQC600	38.22545	-78.0291	<Null>	<Null>	<Null>
Orange Co	154	7176 ORANGE	17SQC599	38.22622	-78.0307	<Null>	<Null>	<Null>
Orange Co	154	7176 ORANGE	17SQC601	38.22381	-78.0282	<Null>	<Null>	<Null>
Orange Co	154	7176 ORANGE	17SQC604	38.22846	-78.0247	<Null>	<Null>	<Null>
Orange Co	154	7176 ORANGE	17SQC603	38.22186	-78.0261	<Null>	<Null>	<Null>
Orange Co	154	7176 ORANGE	17SQC606	38.2257	-78.0219	<Null>	<Null>	<Null>
Orange Co	154	7176 ORANGE	17SQC605	38.22702	-78.023	<Null>	<Null>	<Null>
Orange Co	154	7176 ORANGE	17SQC608	38.21455	-78.0202	<Null>	<Null>	<Null>
Orange Co	154	7176 ORANGE	17SQC609	38.21404	-78.0198	<Null>	<Null>	<Null>
Orange Co	154	7176 ORANGE	17SQC608	38.2149	-78.0205	<Null>	<Null>	<Null>
Orange Co	154	7176 ORANGE	17SQC608	38.21564	-78.0206	<Null>	<Null>	<Null>
Orange Co	154	7176 ORANGE	17SQC607	38.21604	-78.0211	<Null>	<Null>	<Null>
Orange Co	154	7176 ORANGE	17SQC610	38.2158	-78.0179	<Null>	<Null>	<Null>
Orange Co	154	7176 ORANGE	17SQC609	38.21557	-78.0197	<Null>	<Null>	<Null>
Orange Co	154	7176 ORANGE	17SQC608	38.21689	-78.0208	<Null>	<Null>	<Null>
Orange Co	154	7176 ORANGE	17SQC605	38.21972	-78.0241	<Null>	<Null>	<Null>
Orange Co	154	7176 ORANGE	17SQC600	38.22408	-78.0288	<Null>	<Null>	<Null>
Orange Co	154	7176 ORANGE	17SQC608	38.22457	-78.0205	<Null>	<Null>	<Null>

Orange Co	154	7176 ORANGE 175QC503!	38.22904	-78.1399	<Null>	<Null>	<Null>
Orange Co	157	7176 UNIONVILL 18STH4104	38.2425	-77.9589	<Null>	<Null>	<Null>
Orange Co	158	7176 UNIONVILL 18STH4172	38.23352	-77.9508	<Null>	<Null>	<Null>
Orange Co	158	7176 UNIONVILL 18STH4209	38.23489	-77.9466	<Null>	<Null>	<Null>
Orange Co	158	7176 UNIONVILL 18STH4183	38.2367	-77.9497	<Null>	<Null>	<Null>
Orange Co	158	7176 UNIONVILL 18STH4179	38.23754	-77.9502	<Null>	<Null>	<Null>
Orange Co	158	7176 UNIONVILL 18STH4177	38.2387	-77.9504	<Null>	<Null>	<Null>
Orange Co	158	7176 UNIONVILL 18STH4168	38.23793	-77.9514	<Null>	<Null>	<Null>
Orange Co	158	7176 UNIONVILL 18STH4167	38.23872	-77.9515	<Null>	<Null>	<Null>
Orange Co	158	7176 UNIONVILL 18STH4168	38.23896	-77.9515	<Null>	<Null>	<Null>
Orange Co	158	7176 UNIONVILL 18STH4173	38.23948	-77.951	<Null>	<Null>	<Null>
Orange Co	158	7176 UNIONVILL 18STH4162	38.23141	-77.9519	<Null>	<Null>	<Null>
Orange Co	158	7176 UNIONVILL 18STH4159	38.23171	-77.9527	<Null>	<Null>	<Null>
Orange Co	158	7176 UNIONVILL 18STH4160	38.23105	-77.9521	<Null>	<Null>	<Null>
Orange Co	157	7176 UNIONVILL 18STH4112	38.23398	-77.9576	<Null>	<Null>	<Null>
Orange Co	157	7176 UNIONVILL 18STH4119	38.2351	-77.9574	<Null>	<Null>	<Null>
Orange Co	158	7176 UNIONVILL 18STH4212	38.23265	-77.9462	<Null>	<Null>	<Null>
Orange Co	158	7176 UNIONVILL 18STH4208	38.23325	-77.9467	<Null>	<Null>	<Null>
Orange Co	157	7176 UNIONVILL 18STH4102	38.23283	-77.9588	<Null>	<Null>	<Null>
Orange Co	158	7176 UNIONVILL 18STH4183	38.23645	-77.9497	<Null>	<Null>	<Null>
Orange Co	158	7176 UNIONVILL 18STH4209	38.2339	-77.9471	<Null>	<Null>	<Null>
Orange Co	157	7176 UNIONVILL 18STH4101	38.23218	-77.9589	<Null>	<Null>	<Null>
Orange Co	158	7176 UNIONVILL 18STH4203	38.2333	-77.9473	<Null>	<Null>	<Null>
Orange Co	158	7176 UNIONVILL 18STH4199	38.23375	-77.9477	<Null>	<Null>	<Null>
Orange Co	158	7176 UNIONVILL 18STH4540	38.25008	-77.9094	<Null>	<Null>	<Null>
Orange Co	158	7176 UNIONVILL 18STH4532	38.25031	-77.9103	<Null>	<Null>	<Null>
Orange Co	158	7176 UNIONVILL 18STH4533	38.25011	-77.9103	<Null>	<Null>	<Null>
Orange Co	158	7176 UNIONVILL 18STH4523	38.24875	-77.9114	<Null>	<Null>	<Null>
Orange Co	157	7176 UNIONVILL 18STH4033	38.24831	-77.9673	<Null>	<Null>	<Null>
Orange Co	157	7176 UNIONVILL 18STH4086	38.23965	-77.9609	<Null>	<Null>	<Null>
Orange Co	157	7176 UNIONVILL 18STH4090	38.24098	-77.9605	<Null>	<Null>	<Null>
Orange Co	157	7176 UNIONVILL 18STH4089	38.24167	-77.961	<Null>	<Null>	<Null>
Orange Co	157	7176 UNIONVILL 18STH4080	38.24229	-77.9616	<Null>	<Null>	<Null>
Orange Co	157	7176 UNIONVILL 18STH4079	38.24248	-77.9618	<Null>	<Null>	<Null>
Orange Co	157	7176 UNIONVILL 18STH4077	38.24279	-77.962	<Null>	<Null>	<Null>
Orange Co	157	7176 UNIONVILL 18STH4080	38.24322	-77.9617	<Null>	<Null>	<Null>
Orange Co	157	7176 UNIONVILL 18STH4068	38.24212	-77.9631	<Null>	<Null>	<Null>
Orange Co	157	7176 UNIONVILL 18STH4066	38.24275	-77.9633	<Null>	<Null>	<Null>
Orange Co	157	7176 UNIONVILL 18STH4060	38.24351	-77.964	<Null>	<Null>	<Null>
Orange Co	157	7176 UNIONVILL 18STH4054	38.24519	-77.9647	<Null>	<Null>	<Null>
Orange Co	157	7176 UNIONVILL 18STH4047	38.24589	-77.9656	<Null>	<Null>	<Null>
Orange Co	157	7176 UNIONVILL 18STH4041	38.24683	-77.9663	<Null>	<Null>	<Null>
Orange Co	157	7176 UNIONVILL 18STH4068	38.24578	-77.9632	<Null>	<Null>	<Null>
Orange Co	157	7176 UNIONVILL 18STH4040	38.24552	-77.9663	<Null>	<Null>	<Null>
Orange Co	157	7176 UNIONVILL 18STH4003	38.2499	-77.9708	<Null>	<Null>	<Null>
Orange Co	157	7176 UNIONVILL 18STH4014	38.25428	-77.9696	<Null>	<Null>	<Null>
Orange Co	157	7176 UNIONVILL 18STH4012	38.2556	-77.97	<Null>	<Null>	<Null>

Orange Co	157	7176 UNIONVILL 18STH4053	38.24312	-77.9647	<Null>	<Null>	<Null>
Orange Co	157	7176 UNIONVILL 18STH4038	38.24769	-77.9666	<Null>	<Null>	<Null>
Orange Co	157	7176 UNIONVILL 18STH4003	38.24775	-77.9707	<Null>	<Null>	<Null>
Orange Co	157	7176 UNIONVILL 18STH4029	38.25085	-77.9679	<Null>	<Null>	<Null>
Orange Co	157	7176 UNIONVILL 18STH4029	38.25195	-77.9684	<Null>	<Null>	<Null>
Orange Co	157	7176 UNIONVILL 18STH4063	38.25337	-77.964	<Null>	<Null>	<Null>
Orange Co	157	7176 UNIONVILL 18STH4021	38.25271	-77.9688	<Null>	<Null>	<Null>
Orange Co	157	7176 UNIONVILL 18STH4011	38.25311	-77.97	<Null>	<Null>	<Null>
Orange Co	157	7176 UNIONVILL 18STH4016	38.25392	-77.9695	<Null>	<Null>	<Null>
Orange Co	157	7176 UNIONVILL 18STH4001	38.2537	-77.9711	<Null>	<Null>	<Null>
Orange Co	157	7176 UNIONVILL 18STH4014	38.25458	-77.9698	<Null>	<Null>	<Null>
Orange Co	157	7176 UNIONVILL 18STH4006	38.25447	-77.9706	<Null>	<Null>	<Null>
Orange Co	154	7176 ORANGE 17SQC6028	38.22975	-78.0264	<Null>	<Null>	<Null>
Orange Co	154	7176 ORANGE 17SQC5054	38.23566	-78.1374	<Null>	<Null>	<Null>
Orange Co	154	7176 ORANGE 17SQC4949	38.23161	-78.1496	<Null>	<Null>	<Null>
Orange Co	155	7176 ORANGE 17SQC4811	38.24163	-78.1648	<Null>	<Null>	<Null>
Orange Co	155	7176 ORANGE 17SQC4851	38.23742	-78.1599	<Null>	<Null>	<Null>
Orange Co	154	7176 ORANGE 17SQC5041	38.23982	-78.138	<Null>	<Null>	<Null>
Orange Co	154	7176 ORANGE 17SQC5040	38.23989	-78.1389	<Null>	<Null>	<Null>
Orange Co	154	7176 ORANGE 17SQC5029	38.23944	-78.1401	<Null>	<Null>	<Null>
Orange Co	154	7176 ORANGE 17SQC5041	38.23799	-78.1381	<Null>	<Null>	<Null>
Orange Co	154	7176 ORANGE 17SQC5038	38.23782	-78.14	<Null>	<Null>	<Null>
Orange Co	154	7176 ORANGE 17SQC5039	38.23745	-78.1395	<Null>	<Null>	<Null>
Orange Co	154	7176 ORANGE 17SQC5030	38.23719	-78.1401	<Null>	<Null>	<Null>
Orange Co	154	7176 ORANGE 17SQC5028	38.23376	-78.1411	<Null>	<Null>	<Null>
Orange Co	154	7176 ORANGE 17SQC5041	38.23178	-78.1389	<Null>	<Null>	<Null>
Orange Co	154	7176 ORANGE 17SQC5009	38.24043	-78.1424	<Null>	<Null>	<Null>
Orange Co	154	7176 ORANGE 17SQC5024	38.24017	-78.1407	<Null>	<Null>	<Null>
Orange Co	154	7176 ORANGE 17SQC5028	38.24107	-78.1409	<Null>	<Null>	<Null>
Orange Co	154	7176 ORANGE 17SQC5011	38.24088	-78.1414	<Null>	<Null>	<Null>
Orange Co	154	7176 ORANGE 17SQC5028	38.24015	-78.1409	<Null>	<Null>	<Null>
Orange Co	154	7176 ORANGE 17SQC5001	38.23966	-78.1427	<Null>	<Null>	<Null>
Orange Co	154	7176 ORANGE 17SQC4990	38.24007	-78.1438	<Null>	<Null>	<Null>
Orange Co	154	7176 ORANGE 17SQC4991	38.23939	-78.1444	<Null>	<Null>	<Null>
Orange Co	154	7176 ORANGE 17SQC4938	38.23731	-78.1513	<Null>	<Null>	<Null>
Orange Co	154	7176 ORANGE 17SQC4958	38.23821	-78.1488	<Null>	<Null>	<Null>
Orange Co	154	7176 ORANGE 17SQC4938	38.24142	-78.1511	<Null>	<Null>	<Null>
Orange Co	154	7176 ORANGE 17SQC4911	38.23857	-78.153	<Null>	<Null>	<Null>
Orange Co	154	7176 ORANGE 17SQC4891	38.23656	-78.1556	<Null>	<Null>	<Null>
Orange Co	154	7176 ORANGE 17SQC4890	38.23706	-78.1561	<Null>	<Null>	<Null>
Orange Co	154	7176 ORANGE 17SQC4890	38.238	-78.156	<Null>	<Null>	<Null>
Orange Co	154	7176 ORANGE 17SQC4898	38.23628	-78.156	<Null>	<Null>	<Null>
Orange Co	154	7176 ORANGE 17SQC4889	38.23668	-78.1564	<Null>	<Null>	<Null>
Orange Co	154	7176 ORANGE 17SQC4889	38.23652	-78.1567	<Null>	<Null>	<Null>
Orange Co	154	7176 ORANGE 17SQC4889	38.23565	-78.1567	<Null>	<Null>	<Null>
Orange Co	155	7176 ORANGE 17SQC4828	38.23872	-78.1638	<Null>	<Null>	<Null>
Orange Co	155	7176 ORANGE 17SQC4829	38.23841	-78.163	<Null>	<Null>	<Null>

Orange Co	155	7176 ORANGE	17SQC484	38.23738	-78.1617	<Null>	<Null>	<Null>
Orange Co	155	7176 ORANGE	17SQC484	38.23839	-78.1608	<Null>	<Null>	<Null>
Orange Co	155	7176 ORANGE	17SQC483	38.23912	-78.1622	<Null>	<Null>	<Null>
Orange Co	155	7176 ORANGE	17SQC483	38.23932	-78.1629	<Null>	<Null>	<Null>
Orange Co	155	7176 ORANGE	17SQC480	38.23946	-78.1655	<Null>	<Null>	<Null>
Orange Co	155	7176 ORANGE	17SQC480	38.23962	-78.166	<Null>	<Null>	<Null>
Orange Co	155	7176 ORANGE	17SQC479	38.23994	-78.1671	<Null>	<Null>	<Null>
Orange Co	155	7176 ORANGE	17SQC478	38.23995	-78.1678	<Null>	<Null>	<Null>
Orange Co	154	7176 ORANGE	17SQC478	38.24056	-78.1685	<Null>	<Null>	<Null>
Orange Co	154	7176 ORANGE	17SQC481	38.245	-78.1645	<Null>	<Null>	<Null>
Orange Co	154	7176 ORANGE	17SQC481	38.24555	-78.1645	<Null>	<Null>	<Null>
Orange Co	154	7176 ORANGE	17SQC483	38.25317	-78.1619	<Null>	<Null>	<Null>
Orange Co	154	7176 ORANGE	17SQC480	38.25262	-78.1649	<Null>	<Null>	<Null>
Orange Co	154	7176 ORANGE	17SQC480	38.25028	-78.1651	<Null>	<Null>	<Null>
Orange Co	154	7176 ORANGE	17SQC477	38.25254	-78.1685	<Null>	<Null>	<Null>
Orange Co	154	7176 ORANGE	17SQC477	38.25393	-78.1684	<Null>	<Null>	<Null>
Orange Co	154	7176 ORANGE	17SQC481	38.23446	-78.1653	<Null>	<Null>	<Null>
Orange Co	154	7176 ORANGE	17SQC507	38.25563	-78.1345	<Null>	<Null>	<Null>
Orange Co	154	7176 ORANGE	17SQC505	38.25517	-78.1366	<Null>	<Null>	<Null>
Orange Co	154	7176 ORANGE	17SQC497	38.25252	-78.1455	<Null>	<Null>	<Null>
Orange Co	154	7176 ORANGE	17SQC493	38.25649	-78.1508	<Null>	<Null>	<Null>
Orange Co	154	7176 ORANGE	17SQC478	38.23414	-78.1688	<Null>	<Null>	<Null>
Orange Co	154	7176 ORANGE	17SQC478	38.23448	-78.1685	<Null>	<Null>	<Null>
Orange Co	154	7176 ORANGE	17SQC478	38.2339	-78.1679	<Null>	<Null>	<Null>
Orange Co	154	7176 ORANGE	17SQC479	38.23516	-78.1671	<Null>	<Null>	<Null>
Orange Co	154	7176 ORANGE	17SQC478	38.2387	-78.1677	<Null>	<Null>	<Null>
Orange Co	154	7176 ORANGE	17SQC477	38.24008	-78.1688	<Null>	<Null>	<Null>
Orange Co	154	7176 ORANGE	17SQC479	38.24816	-78.167	<Null>	<Null>	<Null>
Orange Co	154	7176 ORANGE	17SQC501	38.23724	-78.1415	<Null>	<Null>	<Null>
Orange Co	155	7176 ORANGE	17SQC480	38.24281	-78.1651	<Null>	<Null>	<Null>
Orange Co	154	7176 ORANGE	17SQC498	38.23296	-78.1455	<Null>	<Null>	<Null>
Orange Co	155	7176 ORANGE	17SQC478	38.24316	-78.1677	<Null>	<Null>	<Null>
Orange Co	154	7176 ORANGE	17SQC477	38.23591	-78.1691	<Null>	<Null>	<Null>
Orange Co	154	7176 ORANGE	17SQC477	38.2491	-78.169	<Null>	<Null>	<Null>
Orange Co	154	7176 ORANGE	17SQC472	38.25394	-78.1746	<Null>	<Null>	<Null>
Orange Co	154	7176 SOMERSET	17SQC471	38.2365	-78.1759	<Null>	<Null>	<Null>
Orange Co	154	7176 SOMERSET	17SQC470	38.23664	-78.1767	<Null>	<Null>	<Null>
Orange Co	154	7176 SOMERSET	17SQC466	38.23768	-78.1816	<Null>	<Null>	<Null>
Orange Co	154	7176 SOMERSET	17SQC465	38.23767	-78.1826	<Null>	<Null>	<Null>
Orange Co	154	7176 SOMERSET	17SQC462	38.24537	-78.1863	<Null>	<Null>	<Null>
Orange Co	154	7176 SOMERSET	17SQC462	38.23939	-78.1861	<Null>	<Null>	<Null>
Orange Co	154	7176 ORANGE	17SQC472	38.24138	-78.1743	<Null>	<Null>	<Null>
Orange Co	154	7176 ORANGE	17SQC473	38.23978	-78.1736	<Null>	<Null>	<Null>
Orange Co	154	7176 ORANGE	17SQC474	38.2504	-78.1717	<Null>	<Null>	<Null>
Orange Co	155	7176 ORANGE	17SQC471	38.24759	-78.1761	<Null>	<Null>	<Null>
Orange Co	154	7176 MONTPELI	17SQC474	38.23321	-78.1734	<Null>	<Null>	<Null>
Orange Co	154	7176 MONTPELI	17SQC473	38.23355	-78.1736	<Null>	<Null>	<Null>

Orange Co	154	7176 ORANGE	17SQC4730	38.24083	-78.174	<Null>	<Null>	<Null>
Orange Co	154	7176 ORANGE	17SQC4730	38.24137	-78.1739	<Null>	<Null>	<Null>
Orange Co	155	7176 ORANGE	17SQC4760	38.24173	-78.1707	<Null>	<Null>	<Null>
Orange Co	155	7176 ORANGE	17SQC4740	38.24459	-78.1726	<Null>	<Null>	<Null>
Orange Co	155	7176 ORANGE	17SQC4730	38.24493	-78.1739	<Null>	<Null>	<Null>
Orange Co	155	7176 ORANGE	17SQC4720	38.24475	-78.175	<Null>	<Null>	<Null>
Orange Co	155	7176 ORANGE	17SQC4710	38.24497	-78.1757	<Null>	<Null>	<Null>
Orange Co	155	7176 ORANGE	17SQC4710	38.24434	-78.1762	<Null>	<Null>	<Null>
Orange Co	155	7176 ORANGE	17SQC4700	38.24638	-78.1774	<Null>	<Null>	<Null>
Orange Co	155	7176 ORANGE	17SQC4680	38.24754	-78.179	<Null>	<Null>	<Null>
Orange Co	155	7176 ORANGE	17SQC4660	38.24923	-78.181	<Null>	<Null>	<Null>
Orange Co	154	7176 ORANGE	17SQC4750	38.24695	-78.1708	<Null>	<Null>	<Null>
Orange Co	154	7176 ORANGE	17SQC4760	38.2455	-78.1707	<Null>	<Null>	<Null>
Orange Co	154	7176 ORANGE	17SQC4760	38.24604	-78.1703	<Null>	<Null>	<Null>
Orange Co	154	7176 ORANGE	17SQC4760	38.25075	-78.1704	<Null>	<Null>	<Null>
Orange Co	154	7176 ORANGE	17SQC4760	38.25343	-78.1699	<Null>	<Null>	<Null>
Orange Co	154	7176 ORANGE	17SQC4740	38.25655	-78.1721	<Null>	<Null>	<Null>
Orange Co	154	7176 ORANGE	17SQC4770	38.23869	-78.1692	<Null>	<Null>	<Null>
Orange Co	154	7176 ORANGE	17SQC4730	38.2359	-78.1742	<Null>	<Null>	<Null>
Orange Co	154	7176 ORANGE	17SQC4730	38.23649	-78.1744	<Null>	<Null>	<Null>
Orange Co	154	7176 ORANGE	17SQC4730	38.23689	-78.1739	<Null>	<Null>	<Null>
Orange Co	154	7176 ORANGE	17SQC4740	38.23735	-78.1733	<Null>	<Null>	<Null>
Orange Co	154	7176 ORANGE	17SQC4760	38.23971	-78.1701	<Null>	<Null>	<Null>
Orange Co	154	7176 ORANGE	17SQC4770	38.23987	-78.1693	<Null>	<Null>	<Null>
Orange Co	154	7176 ORANGE	17SQC4760	38.2402	-78.1705	<Null>	<Null>	<Null>
Orange Co	154	7176 ORANGE	17SQC4750	38.23973	-78.1717	<Null>	<Null>	<Null>
Orange Co	154	7176 ORANGE	17SQC4750	38.23881	-78.1717	<Null>	<Null>	<Null>
Orange Co	154	7176 ORANGE	17SQC4740	38.23827	-78.1723	<Null>	<Null>	<Null>
Orange Co	154	7176 ORANGE	17SQC4730	38.23802	-78.1736	<Null>	<Null>	<Null>
Orange Co	154	7176 ORANGE	17SQC4720	38.23719	-78.1745	<Null>	<Null>	<Null>
Orange Co	154	7176 ORANGE	17SQC4720	38.2369	-78.1748	<Null>	<Null>	<Null>
Orange Co	154	7176 ORANGE	17SQC4720	38.23668	-78.1752	<Null>	<Null>	<Null>
Orange Co	154	7176 ORANGE	17SQC4720	38.23597	-78.1751	<Null>	<Null>	<Null>
Orange Co	154	7176 ORANGE	17SQC4730	38.23773	-78.174	<Null>	<Null>	<Null>
Orange Co	154	7176 ORANGE	17SQC4690	38.25559	-78.1773	<Null>	<Null>	<Null>
Orange Co	155	7176 ORANGE	17SQC4750	38.24194	-78.1714	<Null>	<Null>	<Null>
Orange Co	155	7176 ORANGE	17SQC4740	38.24291	-78.1722	<Null>	<Null>	<Null>
Orange Co	155	7176 ORANGE	17SQC4740	38.24304	-78.1726	<Null>	<Null>	<Null>
Orange Co	155	7176 ORANGE	17SQC4730	38.24297	-78.1739	<Null>	<Null>	<Null>
Orange Co	155	7176 ORANGE	17SQC4750	38.24253	-78.1719	<Null>	<Null>	<Null>
Orange Co	157	7176 UNIONVILL	18STH4020	38.25668	-77.9687	<Null>	<Null>	<Null>
Orange Co	157	7176 UNIONVILL	18STH4010	38.25737	-77.9699	<Null>	<Null>	<Null>
Orange Co	157	7176 UNIONVILL	18STH4010	38.25772	-77.9697	<Null>	<Null>	<Null>
Orange Co	157	7176 UNIONVILL	18STH4010	38.25807	-77.9696	<Null>	<Null>	<Null>
Orange Co	157	7176 UNIONVILL	18STH4020	38.25849	-77.9688	<Null>	<Null>	<Null>
Orange Co	157	7176 UNIONVILL	18STH4010	38.25709	-77.9701	<Null>	<Null>	<Null>
Orange Co	157	7176 UNIONVILL	18STH4010	38.25604	-77.9693	<Null>	<Null>	<Null>

Orange Co	157	7176 UNIONVILL 18STH4020	38.25745	-77.9692	<Null>	<Null>	<Null>
Orange Co	157	7176 UNIONVILL 18STH4019	38.25918	-77.9697	<Null>	<Null>	<Null>
Orange Co	156	7176 RAPIDAN 17SQC5989	38.2828	-78.0286	<Null>	<Null>	<Null>
Orange Co	156	7176 RAPIDAN 17SQC5984	38.28196	-78.0293	<Null>	<Null>	<Null>
Orange Co	156	7176 RAPIDAN 17SQC5989	38.28178	-78.0288	<Null>	<Null>	<Null>
Orange Co	156	7176 RAPIDAN 17SQC5989	38.28076	-78.0295	<Null>	<Null>	<Null>
Orange Co	156	7176 RAPIDAN 17SQC5989	38.27947	-78.0296	<Null>	<Null>	<Null>
Orange Co	156	7176 RAPIDAN 17SQC5980	38.28005	-78.0298	<Null>	<Null>	<Null>
Orange Co	156	7176 RAPIDAN 17SQC5944	38.27824	-78.034	<Null>	<Null>	<Null>
Orange Co	154	7176 ORANGE 17SQC5309	38.25982	-78.1082	<Null>	<Null>	<Null>
Orange Co	154	7176 ORANGE 17SQC5309	38.26107	-78.1078	<Null>	<Null>	<Null>
Orange Co	154	7176 ORANGE 17SQC5309	38.26229	-78.1072	<Null>	<Null>	<Null>
Orange Co	154	7176 ORANGE 17SQC5394	38.2637	-78.0975	<Null>	<Null>	<Null>
Orange Co	154	7176 ORANGE 17SQC5289	38.26215	-78.1102	<Null>	<Null>	<Null>
Orange Co	154	7176 ORANGE 17SQC5369	38.26396	-78.1011	<Null>	<Null>	<Null>
Orange Co	154	7176 ORANGE 17SQC5299	38.26722	-78.1086	<Null>	<Null>	<Null>
Orange Co	154	7176 ORANGE 17SQC5409	38.26621	-78.0964	<Null>	<Null>	<Null>
Orange Co	154	7176 ORANGE 17SQC5450	38.26884	-78.0902	<Null>	<Null>	<Null>
Orange Co	154	7176 ORANGE 17SQC4939	38.25725	-78.1498	<Null>	<Null>	<Null>
Orange Co	154	7176 ORANGE 17SQC4830	38.26582	-78.1619	<Null>	<Null>	<Null>
Orange Co	154	7176 ORANGE 17SQC4819	38.265	-78.164	<Null>	<Null>	<Null>
Orange Co	154	7176 ORANGE 17SQC4880	38.26501	-78.1554	<Null>	<Null>	<Null>
Orange Co	154	7176 ORANGE 17SQC4890	38.26369	-78.1544	<Null>	<Null>	<Null>
Orange Co	154	7176 ORANGE 17SQC4949	38.25858	-78.149	<Null>	<Null>	<Null>
Orange Co	154	7176 ORANGE 17SQC4930	38.25893	-78.15	<Null>	<Null>	<Null>
Orange Co	154	7176 ORANGE 17SQC4949	38.26085	-78.1492	<Null>	<Null>	<Null>
Orange Co	154	7176 ORANGE 17SQC4909	38.26065	-78.1539	<Null>	<Null>	<Null>
Orange Co	154	7176 ORANGE 17SQC4919	38.26254	-78.1527	<Null>	<Null>	<Null>
Orange Co	154	7176 ORANGE 17SQC4909	38.26299	-78.1531	<Null>	<Null>	<Null>
Orange Co	154	7176 ORANGE 17SQC4904	38.26327	-78.1535	<Null>	<Null>	<Null>
Orange Co	154	7176 ORANGE 17SQC4889	38.26457	-78.1552	<Null>	<Null>	<Null>
Orange Co	154	7176 ORANGE 17SQC4889	38.26478	-78.1561	<Null>	<Null>	<Null>
Orange Co	154	7176 ORANGE 17SQC4869	38.26547	-78.1574	<Null>	<Null>	<Null>
Orange Co	154	7176 ORANGE 17SQC4779	38.25756	-78.1682	<Null>	<Null>	<Null>
Orange Co	154	7176 ORANGE 17SQC4919	38.25845	-78.152	<Null>	<Null>	<Null>
Orange Co	154	7176 ORANGE 17SQC4889	38.26236	-78.1555	<Null>	<Null>	<Null>
Orange Co	154	7176 ORANGE 17SQC4739	38.25773	-78.1726	<Null>	<Null>	<Null>
Orange Co	154	7176 ORANGE 17SQC4759	38.26203	-78.1702	<Null>	<Null>	<Null>
Orange Co	154	7176 ORANGE 17SQC4769	38.26294	-78.1696	<Null>	<Null>	<Null>
Orange Co	160	7176 LOCUST GF 18STH5694	38.30781	-77.7798	<Null>	<Null>	<Null>
Orange Co	160	7176 LOCUST GF 18STH5726	38.30934	-77.7762	<Null>	<Null>	<Null>
Orange Co	160	7176 LOCUST GF 18STH5700	38.30874	-77.7791	<Null>	<Null>	<Null>
Orange Co	160	7176 LOCUST GF 18STH5692	38.30856	-77.7801	<Null>	<Null>	<Null>
Orange Co	160	7176 LOCUST GF 18STH5690	38.2987	-77.7799	<Null>	<Null>	<Null>
Orange Co	160	7176 LOCUST GF 18STH5682	38.29959	-77.7808	<Null>	<Null>	<Null>
Orange Co	160	7176 LOCUST GF 18STH5679	38.30022	-77.7814	<Null>	<Null>	<Null>
Orange Co	160	7176 LOCUST GF 18STH5699	38.30813	-77.7792	<Null>	<Null>	<Null>

Orange Co	158	7176 LOCUST GF 18STH5464	38.29687	-77.8056	<Null>	<Null>	<Null>
Orange Co	158	7176 LOCUST GF 18STH5466	38.29687	-77.8055	<Null>	<Null>	<Null>
Orange Co	158	7176 LOCUST GF 18STH5432	38.29726	-77.8094	<Null>	<Null>	<Null>
Orange Co	158	7176 LOCUST GF 18STH5444	38.29767	-77.808	<Null>	<Null>	<Null>
Orange Co	158	7176 LOCUST GF 18STH5440	38.29667	-77.8084	<Null>	<Null>	<Null>
Orange Co	158	7176 LOCUST GF 18STH5434	38.29639	-77.8091	<Null>	<Null>	<Null>
Orange Co	160	7176 LOCUST GF 18STH5397	38.30949	-77.8138	<Null>	<Null>	<Null>
Orange Co	160	7176 LOCUST GF 18STH5421	38.30957	-77.8111	<Null>	<Null>	<Null>
Orange Co	158	7176 RHOADESV 18STH4978	38.29457	-77.8612	<Null>	<Null>	<Null>
Orange Co	158	7176 RHOADESV 18STH4940	38.29186	-77.8654	<Null>	<Null>	<Null>
Orange Co	158	7176 RHOADESV 18STH4940	38.29161	-77.8653	<Null>	<Null>	<Null>
Orange Co	158	7176 RHOADESV 18STH4938	38.29308	-77.8657	<Null>	<Null>	<Null>
Orange Co	158	7176 RHOADESV 18STH5016	38.30847	-77.8574	<Null>	<Null>	<Null>
Orange Co	158	7176 RHOADESV 18STH5029	38.31029	-77.8559	<Null>	<Null>	<Null>
Orange Co	158	7176 CULPEPER 18STH4194	38.30849	-77.9514	<Null>	<Null>	<Null>
Orange Co	158	7176 CULPEPER 18STH4283	38.3099	-77.9412	<Null>	<Null>	<Null>
Orange Co	158	7176 CULPEPER 18STH4245	38.30967	-77.9455	<Null>	<Null>	<Null>
Orange Co	158	7176 UNIONVILL 18STH4156	38.30439	-77.9555	<Null>	<Null>	<Null>
Orange Co	158	7176 CULPEPER 18STH4247	38.30572	-77.9452	<Null>	<Null>	<Null>
Orange Co	158	7176 CULPEPER 18STH4303	38.30524	-77.9387	<Null>	<Null>	<Null>
Orange Co	158	7176 UNIONVILL 18STH4183	38.30538	-77.9525	<Null>	<Null>	<Null>
Orange Co	158	7176 UNIONVILL 18STH4161	38.30421	-77.955	<Null>	<Null>	<Null>
Orange Co	158	7176 UNIONVILL 18STH4139	38.30523	-77.9575	<Null>	<Null>	<Null>
Orange Co	158	7176 RHOADESV 18STH4526	38.29591	-77.9128	<Null>	<Null>	<Null>
Orange Co	158	7176 RHOADESV 18STH4517	38.29528	-77.9139	<Null>	<Null>	<Null>
Orange Co	158	7176 RHOADESV 18STH4488	38.29552	-77.9172	<Null>	<Null>	<Null>
Orange Co	156	7176 RAPIDAN 17SQC6029	38.28511	-78.024	<Null>	<Null>	<Null>
Orange Co	156	7176 RAPIDAN 17SQC6068	38.28825	-78.0194	<Null>	<Null>	<Null>
Orange Co	156	7176 RAPIDAN 17SQC6061	38.2881	-78.0198	<Null>	<Null>	<Null>
Orange Co	156	7176 RAPIDAN 17SQC6039	38.28836	-78.0227	<Null>	<Null>	<Null>
Orange Co	156	7176 RAPIDAN 17SQC5624	38.30251	-78.0696	<Null>	<Null>	<Null>
Orange Co	156	7176 RAPIDAN 17SQC5624	38.3027	-78.0696	<Null>	<Null>	<Null>
Orange Co	156	7176 RAPIDAN 17SQC5538	38.30987	-78.0791	<Null>	<Null>	<Null>
Orange Co	156	7176 RAPIDAN 17SQC5529	38.31042	-78.0802	<Null>	<Null>	<Null>
Orange Co	156	7176 RAPIDAN 17SQC5571	38.31124	-78.0753	<Null>	<Null>	<Null>
Orange Co	160	7176 LOCUST GF 18STH5497	38.31682	-77.8026	<Null>	<Null>	<Null>
Orange Co	160	7176 LOCUST GF 18STH5767	38.31316	-77.7717	<Null>	<Null>	<Null>
Orange Co	160	7176 LOCUST GF 18STH5762	38.31319	-77.7722	<Null>	<Null>	<Null>
Orange Co	160	7176 LOCUST GF 18STH5753	38.31247	-77.7732	<Null>	<Null>	<Null>
Orange Co	160	7176 LOCUST GF 18STH5750	38.31237	-77.7736	<Null>	<Null>	<Null>
Orange Co	160	7176 LOCUST GF 18STH5746	38.31229	-77.7741	<Null>	<Null>	<Null>
Orange Co	160	7176 LOCUST GF 18STH5725	38.31307	-77.7764	<Null>	<Null>	<Null>
Orange Co	160	7176 LOCUST GF 18STH5723	38.31196	-77.7766	<Null>	<Null>	<Null>
Orange Co	160	7176 LOCUST GF 18STH5719	38.3117	-77.7771	<Null>	<Null>	<Null>
Orange Co	160	7176 LOCUST GF 18STH5410	38.31743	-77.8126	<Null>	<Null>	<Null>
Orange Co	160	7176 LOCUST GF 18STH5388	38.31571	-77.8151	<Null>	<Null>	<Null>
Orange Co	160	7176 LOCUST GF 18STH5419	38.31342	-77.8114	<Null>	<Null>	<Null>

Orange Co	159	7176 LOCUST GF 18STH537	38.32959	-77.8169	<Null>	<Null>	<Null>
Orange Co	159	7176 LOCUST GF 18STH539	38.32961	-77.8153	<Null>	<Null>	<Null>
Orange Co	159	7176 LOCUST GF 18STH536	38.32778	-77.8183	<Null>	<Null>	<Null>
Orange Co	159	7176 LOCUST GF 18STH540	38.32849	-77.8139	<Null>	<Null>	<Null>
Orange Co	160	7176 LOCUST GF 18STH540	38.31282	-77.8127	<Null>	<Null>	<Null>
Orange Co	158	7176 RHOADESV 18STH498	38.31135	-77.8609	<Null>	<Null>	<Null>
Orange Co	158	7176 CULPEPER 18STH470	38.33389	-77.8934	<Null>	<Null>	<Null>
Orange Co	158	7176 CULPEPER 18STH471	38.33339	-77.8932	<Null>	<Null>	<Null>
Orange Co	158	7176 CULPEPER 18STH471	38.33291	-77.8927	<Null>	<Null>	<Null>
Orange Co	158	7176 CULPEPER 18STH471	38.33261	-77.8929	<Null>	<Null>	<Null>
Orange Co	158	7176 CULPEPER 18STH471	38.33264	-77.8925	<Null>	<Null>	<Null>
Orange Co	158	7176 CULPEPER 18STH472	38.33289	-77.8916	<Null>	<Null>	<Null>
Orange Co	158	7176 CULPEPER 18STH472	38.33319	-77.8915	<Null>	<Null>	<Null>
Orange Co	158	7176 CULPEPER 18STH472	38.33334	-77.8915	<Null>	<Null>	<Null>
Orange Co	158	7176 CULPEPER 18STH471	38.33398	-77.8929	<Null>	<Null>	<Null>
Orange Co	158	7176 UNIONVILL 18STH416	38.31412	-77.9553	<Null>	<Null>	<Null>
Orange Co	158	7176 CULPEPER 18STH428	38.31539	-77.9412	<Null>	<Null>	<Null>
Orange Co	158	7176 CULPEPER 18STH417	38.31561	-77.9536	<Null>	<Null>	<Null>
Orange Co	158	7176 UNIONVILL 18STH415	38.31341	-77.9566	<Null>	<Null>	<Null>
Orange Co	158	7176 UNIONVILL 18STH415	38.31533	-77.9557	<Null>	<Null>	<Null>
Orange Co	158	7176 UNIONVILL 18STH416	38.32082	-77.9546	<Null>	<Null>	<Null>
Orange Co	158	7176 UNIONVILL 18STH416	38.31576	-77.9555	<Null>	<Null>	<Null>
Orange Co	158	7176 CULPEPER 18STH420	38.31207	-77.9505	<Null>	<Null>	<Null>
Orange Co	156	7176 RAPIDAN 17SQC555	38.31224	-78.0776	<Null>	<Null>	<Null>
Orange Co	158	7176 BURR HILL 18STH496	38.35433	-77.8648	<Null>	<Null>	<Null>
Orange Co	158	7176 BURR HILL 18STH494	38.35351	-77.8676	<Null>	<Null>	<Null>
Orange Co	158	7176 BURR HILL 18STH494	38.35381	-77.8671	<Null>	<Null>	<Null>
Orange Co	158	7176 BURR HILL 18STH495	38.35437	-77.8661	<Null>	<Null>	<Null>
Orange Co	158	7176 BURR HILL 18STH495	38.35563	-77.8666	<Null>	<Null>	<Null>
Orange Co	158	7176 BURR HILL 18STH496	38.35564	-77.8655	<Null>	<Null>	<Null>
Orange Co	158	7176 BURR HILL 18STH496	38.35586	-77.8648	<Null>	<Null>	<Null>
Orange Co	158	7176 BURR HILL 18STH497	38.35624	-77.8645	<Null>	<Null>	<Null>
Orange Co	158	7176 BURR HILL 18STH497	38.35623	-77.8635	<Null>	<Null>	<Null>
Orange Co	158	7176 BURR HILL 18STH497	38.35539	-77.8636	<Null>	<Null>	<Null>
Orange Co	158	7176 BURR HILL 18STH497	38.35485	-77.8641	<Null>	<Null>	<Null>
Orange Co	158	7176 BURR HILL 18STH496	38.35362	-77.8647	<Null>	<Null>	<Null>
Orange Co	158	7176 BURR HILL 18STH495	38.35336	-77.8656	<Null>	<Null>	<Null>
Orange Co	158	7176 BURR HILL 18STH493	38.35337	-77.8687	<Null>	<Null>	<Null>
Orange Co	158	7176 UNIONVILL 18STH415	38.34595	-77.9579	<Null>	<Null>	<Null>
Orange Co	158	7176 UNIONVILL 18STH415	38.34565	-77.9574	<Null>	<Null>	<Null>
Orange Co	158	7176 UNIONVILL 18STH415	38.34169	-77.9575	<Null>	<Null>	<Null>
Orange Co	158	7176 UNIONVILL 18STH420	38.34273	-77.9513	<Null>	<Null>	<Null>
Orange Co	154	7176 CULPEPER 18STH449	38.34243	-77.918	<Null>	<Null>	<Null>
Orange Co	158	7176 UNIONVILL 18STH418	38.34437	-77.9539	<Null>	<Null>	<Null>
Orange Co	154	7176 CULPEPER 18STH456	38.34757	-77.9109	<Null>	<Null>	<Null>
Orange Co	154	7176 CULPEPER 18STH455	38.3538	-77.912	<Null>	<Null>	<Null>
Orange Co	157	7176 UNIONVILL 18STH413	38.22433	-77.9547	<Null>	<Null>	<Null>

Orange Co	157	7176 UNIONVILL 18STH4125	38.22322	-77.956	<Null>	<Null>	<Null>
Orange Co	158	7176 UNIONVILL 18STH4025	38.35739	-77.9729	<Null>	<Null>	<Null>
Orange Co	158	7176 UNIONVILL 18STH4125	38.34144	-77.9606	<Null>	<Null>	<Null>
Orange Co	158	7176 UNIONVILL 18STH4132	38.34526	-77.9599	<Null>	<Null>	<Null>
Orange Co	158	7176 UNIONVILL 18STH4114	38.34992	-77.9622	<Null>	<Null>	<Null>
Orange Co	158	7176 UNIONVILL 18STH4096	38.35054	-77.9642	<Null>	<Null>	<Null>
Orange Co	158	7176 UNIONVILL 18STH4096	38.35071	-77.9643	<Null>	<Null>	<Null>
Orange Co	158	7176 UNIONVILL 18STH4101	38.35006	-77.9637	<Null>	<Null>	<Null>
Orange Co	158	7176 UNIONVILL 18STH4092	38.35089	-77.9647	<Null>	<Null>	<Null>
Orange Co	158	7176 UNIONVILL 18STH4038	38.35459	-77.9711	<Null>	<Null>	<Null>
Orange Co	158	7176 UNIONVILL 18STH4030	38.3562	-77.972	<Null>	<Null>	<Null>
Orange Co	154	7176 ORANGE 17SQC6014	38.24001	-78.0276	<Null>	<Null>	<Null>
Orange Co	154	7176 ORANGE 17SQC6001	38.24068	-78.029	<Null>	<Null>	<Null>
Orange Co	158	7176 UNIONVILL 18STH4156	38.23316	-77.9527	<Null>	<Null>	<Null>
Orange Co	158	7176 CULPEPER 18STH5096	38.37948	-77.851	<Null>	<Null>	<Null>
Orange Co	158	7176 CULPEPER 18STH5092	38.38142	-77.8515	<Null>	<Null>	<Null>
Orange Co	158	7176 CULPEPER 18STH5095	38.38056	-77.8511	<Null>	<Null>	<Null>
Orange Co	158	7176 CULPEPER 18STH4935	38.37805	-77.8696	<Null>	<Null>	<Null>
Orange Co	158	7176 CULPEPER 18STH4958	38.37536	-77.8666	<Null>	<Null>	<Null>
Orange Co	154	7176 ORANGE 17SQC4811	38.23492	-78.1648	<Null>	<Null>	<Null>
Orange Co	158	7176 CULPEPER 18STH4835	38.37168	-77.8806	<Null>	<Null>	<Null>
Orange Co	156	7176 RAPIDAN 17SQC5629	38.30004	-78.0692	<Null>	<Null>	<Null>
Orange Co	156	7176 RAPIDAN 17SQC5623	38.30131	-78.0698	<Null>	<Null>	<Null>
Orange Co	154	7176 ORANGE 17SQC4750	38.25141	-78.1715	<Null>	<Null>	<Null>
Orange Co	158	7176 CULPEPER 18STH4226	38.31076	-77.9478	<Null>	<Null>	<Null>
Orange Co	155	7176 ORANGE 17SQC4693	38.24879	-78.1781	<Null>	<Null>	<Null>
Orange Co	156	7176 RAPIDAN 17SQC5930	38.278	-78.035	<Null>	<Null>	<Null>
Orange Co	155	7176 ORANGE 17SQC4708	38.24554	-78.1765	<Null>	<Null>	<Null>
Orange Co	154	7176 ORANGE 18STH4145	38.17598	-77.9516	<Null>	<Null>	<Null>
Orange Co	155	7176 ORANGE 17SQC4691	38.2443	-78.1782	<Null>	<Null>	<Null>
Orange Co	154	7176 ORANGE 17SQC5041	38.23516	-78.1381	<Null>	<Null>	<Null>
Orange Co	158	7176 CULPEPER 18STH4236	38.30974	-77.9466	<Null>	<Null>	<Null>
Orange Co	156	7176 RAPIDAN 17SQC5981	38.28092	-78.0288	<Null>	<Null>	<Null>
Orange Co	154	7176 ORANGE 18STH4092	38.18397	-77.958	<Null>	<Null>	<Null>
Orange Co	154	7176 ORANGE 18STH4115	38.18127	-77.9554	<Null>	<Null>	<Null>
Orange Co	160	7176 LOCUST GF 18STH5765	38.31426	-77.7721	<Null>	<Null>	<Null>
Orange Co	155	7176 ORANGE 17SQC4721	38.2444	-78.1744	<Null>	<Null>	<Null>
Orange Co	154	7176 GORDONS' 17SQC5190	38.19226	-78.1237	<Null>	<Null>	<Null>
Orange Co	158	7176 CULPEPER 18STH4980	38.37982	-77.8643	<Null>	<Null>	<Null>
Orange Co	155	7176 ORANGE 17SQC4693	38.24386	-78.1786	<Null>	<Null>	<Null>
Orange Co	155	7176 ORANGE 17SQC4701	38.24487	-78.1773	<Null>	<Null>	<Null>
Orange Co	154	7176 ORANGE 17SQC4940	38.23705	-78.1497	<Null>	<Null>	<Null>
Orange Co	154	7176 ORANGE 17SQC5311	38.25958	-78.1065	<Null>	<Null>	<Null>
Orange Co	158	7176 CULPEPER 18STH4278	38.30245	-77.9414	<Null>	<Null>	<Null>
Orange Co	158	7176 CULPEPER 18STH4326	38.30553	-77.9361	<Null>	<Null>	<Null>
Orange Co	154	7176 ORANGE 17SQC4701	38.25457	-78.1768	<Null>	<Null>	<Null>
Orange Co	154	7176 ORANGE 17SQC5021	38.2292	-78.1414	<Null>	<Null>	<Null>

Orange Co	154	7176 ORANGE	17SQC600	38.24091	-78.0285	<Null>	<Null>	<Null>
Orange Co	158	7176 LOCUST GF	18STH545	38.29756	-77.8063	<Null>	<Null>	<Null>
Orange Co	154	7176 ORANGE	17SQC474	38.24181	-78.1726	<Null>	<Null>	<Null>
Orange Co	154	7176 SOMERSET	17SQC462	38.23842	-78.1863	<Null>	<Null>	<Null>
Orange Co	158	7176 UNIONVILL	18STH423	38.21524	-77.9435	<Null>	<Null>	<Null>
Orange Co	154	7176 ORANGE	17SQC600	38.23837	-78.0291	<Null>	<Null>	<Null>
Orange Co	158	7176 UNIONVILL	18STH419	38.22886	-77.948	<Null>	<Null>	<Null>
Orange Co	157	7176 UNIONVILL	18STH401	38.24865	-77.969	<Null>	<Null>	<Null>
Orange Co	158	7176 UNIONVILL	18STH419	38.23269	-77.9482	<Null>	<Null>	<Null>
Orange Co	158	7176 RHOADES	18STH496	38.3138	-77.8639	<Null>	<Null>	<Null>
Orange Co	154	7176 ORANGE	17SQC506	38.23662	-78.136	<Null>	<Null>	<Null>
Orange Co	154	7176 ORANGE	17SQC565	38.15777	-78.0716	<Null>	<Null>	<Null>
Orange Co	158	7176 UNIONVILL	18STH414	38.31356	-77.9573	<Null>	<Null>	<Null>
Orange Co	160	7176 LOCUST GF	18STH544	38.32193	-77.8084	<Null>	<Null>	<Null>
Orange Co	160	7176 LOCUST GF	18STH544	38.32416	-77.8091	<Null>	<Null>	<Null>
Orange Co	160	7176 LOCUST GF	18STH542	38.32496	-77.8113	<Null>	<Null>	<Null>
Orange Co	154	7176 ORANGE	17SQC503	38.23622	-78.1393	<Null>	<Null>	<Null>
Orange Co	160	7176 LOCUST GF	18STH542	38.32255	-77.8106	<Null>	<Null>	<Null>
Orange Co	154	7176 ORANGE	17SQC505	38.23655	-78.137	<Null>	<Null>	<Null>
Orange Co	154	7176 ORANGE	17SQC507	38.23646	-78.1355	<Null>	<Null>	<Null>
Orange Co	155	7176 ORANGE	17SQC474	38.24553	-78.1725	<Null>	<Null>	<Null>
Orange Co	154	7176 ORANGE	17SQC609	38.21449	-78.0193	<Null>	<Null>	<Null>
Orange Co	154	7176 ORANGE	17SQC509	38.23733	-78.1331	<Null>	<Null>	<Null>
Orange Co	154	7176 ORANGE	17SQC509	38.2374	-78.1323	<Null>	<Null>	<Null>
Orange Co	154	7176 ORANGE	17SQC510	38.23772	-78.1319	<Null>	<Null>	<Null>
Orange Co	154	7176 ORANGE	17SQC509	38.23872	-78.1323	<Null>	<Null>	<Null>
Orange Co	154	7176 ORANGE	17SQC510	38.23806	-78.132	<Null>	<Null>	<Null>
Orange Co	154	7176 ORANGE	17SQC506	38.23744	-78.1364	<Null>	<Null>	<Null>
Orange Co	154	7176 ORANGE	17SQC507	38.23803	-78.135	<Null>	<Null>	<Null>
Orange Co	154	7176 ORANGE	17SQC508	38.23805	-78.1338	<Null>	<Null>	<Null>
Orange Co	154	7176 ORANGE	17SQC509	38.23874	-78.1325	<Null>	<Null>	<Null>
Orange Co	154	7176 ORANGE	17SQC505	38.23715	-78.1375	<Null>	<Null>	<Null>
Orange Co	158	7176 UNIONVILL	18STH426	38.19237	-77.9383	<Null>	<Null>	<Null>
Orange Co	154	7176 ORANGE	17SQC509	38.23824	-78.1331	<Null>	<Null>	<Null>
Orange Co	154	7176 ORANGE	17SQC493	38.2613	-78.1501	<Null>	<Null>	<Null>
Orange Co	160	7176 LOCUST GF	18STH545	38.32179	-77.8075	<Null>	<Null>	<Null>
Orange Co	154	7176 ORANGE	17SQC495	38.23721	-78.1491	<Null>	<Null>	<Null>
Orange Co	160	7176 LOCUST GF	18STH544	38.32305	-77.8088	<Null>	<Null>	<Null>
Orange Co	154	7176 ORANGE	17SQC565	38.15835	-78.0722	<Null>	<Null>	<Null>
Orange Co	154	7176 ORANGE	17SQC480	38.2629	-78.1647	<Null>	<Null>	<Null>
Orange Co	160	7176 LOCUST GF	18STH545	38.32179	-77.8075	<Null>	<Null>	<Null>
Orange Co	157	7176 UNIONVILL	18STH400	38.25545	-77.9709	<Null>	<Null>	<Null>
Orange Co	157	7176 UNIONVILL	18STH400	38.25587	-77.9711	<Null>	<Null>	<Null>
Orange Co	157	7176 UNIONVILL	18STH400	38.25526	-77.9709	<Null>	<Null>	<Null>
Orange Co	157	7176 UNIONVILL	18STH400	38.25613	-77.971	<Null>	<Null>	<Null>
Orange Co	154	7176 ORANGE		38.23394	-78.1426		<Null>	<Null>
Orange Co	154	7176 ORANGE		38.25724	-78.1504		<Null>	<Null>

Orange Co	154	7176 ORANGE	38.25633	-78.1504	<Null>
Orange Co	154	7176 ORANGE	38.25541	-78.1523	<Null>
Orange Co	155	7176 ORANGE	38.24848	-78.1782	<Null>
Orange Co	155	7176 ORANGE	38.24771	-78.1835	<Null>
Orange Co	155	7176 ORANGE	38.24924	-78.181	<Null>
Orange Co	155	7176 ORANGE	38.24456	-78.177	<Null>
Orange Co	155	7176 ORANGE	38.24072	-78.1788	<Null>
Orange Co	155	7176 ORANGE	38.2464	-78.1775	<Null>
Orange Co	155	7176 ORANGE	38.24502	-78.1739	<Null>
Orange Co	155	7176 ORANGE	38.24494	-78.1765	<Null>
Orange Co	155	7176 ORANGE	38.24508	-78.1761	<Null>
Orange Co	155	7176 ORANGE	38.24371	-78.168	<Null>
Orange Co	155	7176 ORANGE	38.24166	-78.1625	<Null>

<Null>	##### UNIONVILL VA	22567
<Null>	##### CULPEPER VA	22701
<Null>	##### CULPEPER VA	22701
<Null>	##### CULPEPER VA	22701
<Null>	##### CULPEPER VA	22701
<Null>	##### CULPEPER VA	22701
<Null>	##### CULPEPER VA	22701
<Null>	##### CULPEPER VA	22701
<Null>	##### CULPEPER VA	22701
<Null>	##### CULPEPER VA	22701
<Null>	##### CULPEPER VA	22701
<Null>	##### ORANGE VA	22960
<Null>	##### ORANGE VA	22960
<Null>	##### UNIONVILL VA	22567
<Null>	##### CULPEPER VA	22701
<Null>	##### CULPEPER VA	22701
<Null>	##### CULPEPER VA	22701
<Null>	##### CULPEPER VA	22701
<Null>	##### CULPEPER VA	22701
<Null>	##### ORANGE VA	22960
<Null>	##### CULPEPER VA	22701
<Null>	##### RAPIDAN VA	22733
<Null>	##### RAPIDAN VA	22733
<Null>	##### ORANGE VA	22960
<Null>	##### CULPEPER VA	22701
<Null>	##### ORANGE VA	22960
<Null>	##### RAPIDAN VA	22733
<Null>	##### ORANGE VA	22960
<Null>	##### ORANGE VA	22960
<Null>	##### ORANGE VA	22960
<Null>	##### ORANGE VA	22960
<Null>	##### CULPEPER VA	22701
<Null>	##### RAPIDAN VA	22733
<Null>	##### ORANGE VA	22960
<Null>	##### ORANGE VA	22960
<Null>	##### LOCUST GF VA	22508
<Null>	##### ORANGE VA	22960
<Null>	##### GORDONS' VA	22942
<Null>	##### CULPEPER VA	22701
<Null>	##### ORANGE VA	22960
<Null>	##### ORANGE VA	22960
<Null>	##### ORANGE VA	22960
<Null>	##### ORANGE VA	22960
<Null>	##### CULPEPER VA	22701
<Null>	##### CULPEPER VA	22701
<Null>	##### ORANGE VA	22960
<Null>	##### ORANGE VA	22960

ATTACHMENT 4
2024 Virginia Telecommunication Initiative (VATI)
Passing Form

	Total Number of Passings in the Project Area ¹	Passings in the Project Area, without Special Construction Costs Required ²	Passings with Special Construction Costs budgeted in the Application ³	Number of Passings with Speeds at 25/3 or below in Project Area ⁴
Residential	442	442	0	442
Businesses (non-home based)	0	0	0	0
Businesses (home-based)	0	0	0	0
Community Anchors	2	2	0	2
Non-residential	0	0	0	0
Total	444	444	0	444

Note: The Total Number of Passings **MUST** be equal to the Residential, Business (non-home based), Non-residential and Community Anchors sum.

Map Legend

- Proposed VATI 2024 Roads
- VATI 2023 Awarded Roads
- Existing Fiber
- Roads

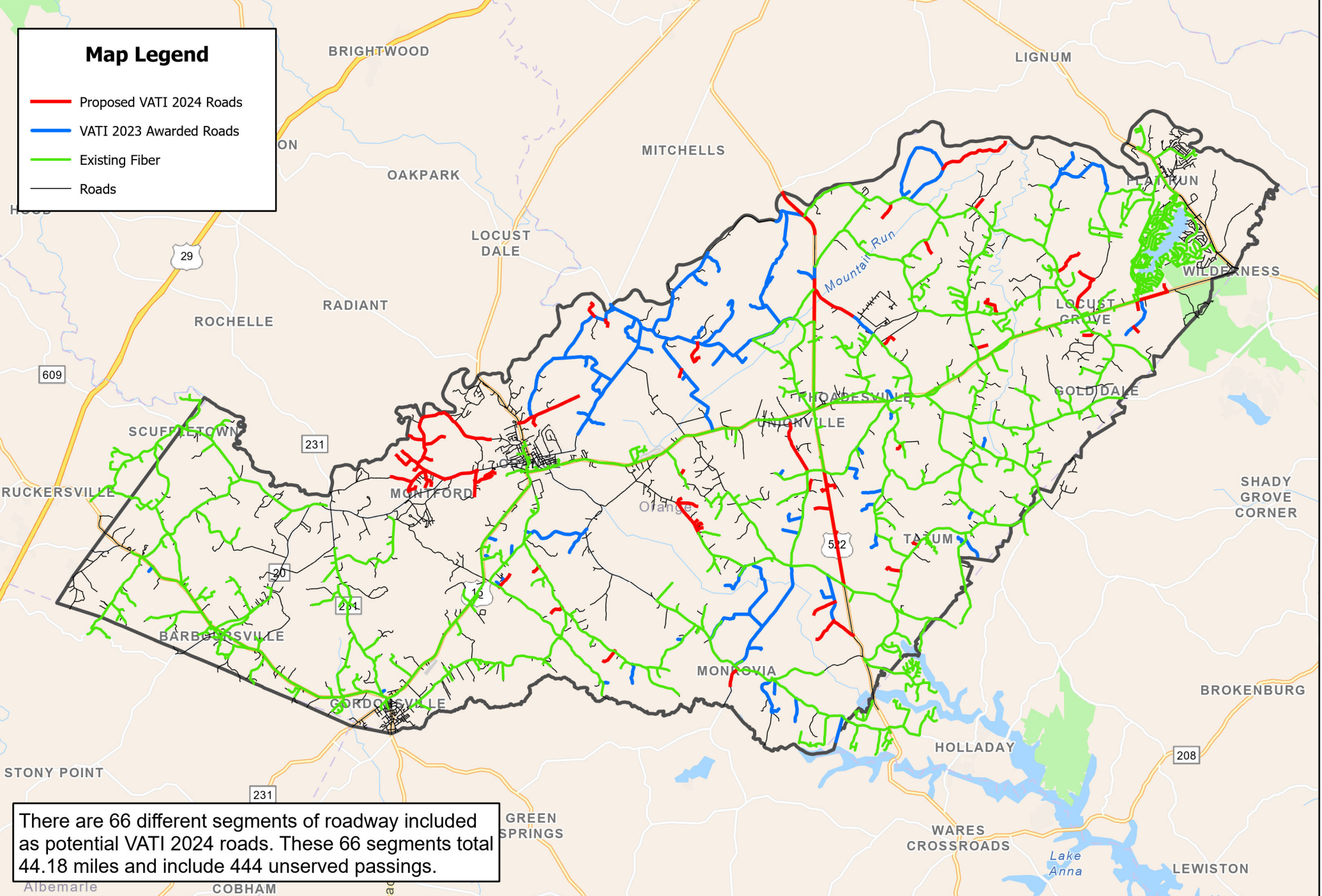

There are 66 different segments of roadway included as potential VATI 2024 roads. These 66 segments total 44.18 miles and include 444 unserved passings.



Orange County GIS

Public Safety Building
11282 Government Center Dr
Orange, VA 22960

Proposed VATI 2024 Project Roads

COMMISSIONED JW
DRAWN JHW
DATE 12/05/23



5 Miles

Figure:
1

VATI 24 Attachment 7- TIMELINE PROJECT MANAGEMENT PLAN

Project Name:		ORANGE COUNTY FIBERLYNC VATI 24 PROJECT				Project Schedule:			
Grantee Name:		ORANGE COUNTY, VA				Project Deliverables: Passings Fiber Miles		\$444	45.8
Milestones	Metric Unit (Measurement of progress)	Number of Total Units	Start Date	Days to complete	End Date	Contribution to total project completion	Milestone Progress in Metric	Milestone Progress in Percentage	% Contribution to the project
Prior Expenditure Match: Design, Permits, Fiber Mainline Materials and Labor, and Nodes	Value/Cost	2,455,593	9/21/2022	760	10/20/2024	46.4%	\$2,455,593	100.0%	46.4%
Final Engineering	Road Miles	31	5/1/2024	90	7/30/2024	2.6%	\$139,968	0.0%	0.0%
VDOT Permit Issuance	Road Segments	26	6/1/2024	90	8/30/2024	0.0%	\$0	0.0%	0.0%
Private Road Easements	Road Segments	40	5/1/2024	165	10/13/2024	0.0%	\$0	0.0%	0.0%
Inventory Assignment	Value/Cost	710,941	9/1/2024	165	2/13/2025	13.4%	\$710,941	0.0%	0.0%
Outside Plant Fiber Build Labor	Miles	44.2	9/15/2024	510	2/7/2026	32.5%	\$1,719,074	0.0%	0.0%
Test and Turn Up/Released to Sales	Count	436	9/1/2024	540	2/23/2026	5.1%	\$268,620	0.0%	0.0%
						100.00000%	\$5,294,196		46.4%

Memorandum of Understanding

Between

ORANGE COUNTY

And

Orange County Broadband Authority

This Memorandum of Understanding (MOU) is made and entered into, effective this [Date] (Effective Date) by and between Orange County, Virginia located at 112 W. Main Street, Orange, Virginia; and Orange County Broadband Authority (FiberLync) located at 323 N Madison Road, Suite C, Orange, Virginia.

WHEREAS Orange County, Virginia, and FiberLync desire to cooperate as co-applicants for the Virginia Telecommunication Initiative (VATI) grant, referred to herein as the Orange County Broadband Network Expansion.

NOW, THEREFORE, in recognition of the mutual interests and desires, Orange County and FiberLync hereby express the desire to agree to the following:

INTENT, Orange County and FiberLync will collaborate as co-applicants on a VATI grant to support the building of fiber in the area identified on a map attached hereto as Exhibit A and incorporated by reference herein.

Upon the grant award, Orange County intends to function as the conduit of funds for the Orange County Broadband Network Expansion. FiberLync will build and solely own the fiber network, provide the labor and materials necessary, service the customer base, and maintain the fiber network for the Orange County Broadband Network Expansion.

This MOU is not intended to create a binding contractual relationship between Orange County and FiberLync. Orange County and FiberLync agree that it would be in the best interest to negotiate a binding agreement should a grant for the Orange County Broadband Network Expansion be awarded to Orange County by VATI.

EXPIRATION, this MOU expires upon the earlier occurrence of (I) two (2) years from the Effective Date above; (II) execution by Orange County and FiberLync of a mutually agreed upon and fully negotiated binding agreement; (III) an official announcement by VATI that the grant opportunity has been canceled; or (IV) Orange County, Virginia does not receive a grant award from VATI.

ENTIRE AGREEMENT, the foregoing paragraphs and references contain the entire MOU between Orange County and FiberLync, and supersedes any previous understandings, commitments, or agreements with respect to Orange County Broadband Network Expansion referenced herein. Neither this MOU, or any single portion thereof, shall be deemed binding upon Orange County and FiberLync, unless and until incorporated into a binding agreement is properly executed by representatives of both Orange County and FiberLync each acting within the scope of the property authorized delegation of authority. Notwithstanding the foregoing, the representatives of Orange County and FiberLync executing this document warrant by their signatures that they will do so in good faith and diligence to achieve the intent manifested herein.

Orange County and FiberLync have caused this MOU to be executed by their authorized representative as set forth on the following page.

Signatures Appear on the next page

The remainder of this page is intentionally blank

Orange County

By: _____

Name: Theodore L. Voorhees

Title: County Administrator

Date:

Orange County Broadband Authority (FiberLync)

By: _____

Name: James K. White

Title: Board Chairman and CEO

Date:

Exhibit A

VATI 24 ATTACHMENT 9-FUNDING SOURCES

SOURCE	AMOUNT	PERCENTAGE	STATUS
REQUESTED VATI	\$2,138,416	40.4%	PENDING
ORANGE COUNTY PREVIOUS MATCH (Covid/ARPA/General Funds)	\$1,957,319	37.0%	EXPENDED
FIBERLYNC PREVIOUS MATCH	\$498,274	9.4%	EXPENDED
FIBERLYNC NEW MATCH	\$700,187	13.2%	CASH
TOTAL	\$5,294,196	100%	

INSURANCE INTERNAL SERVICE FUND

Revenues:

Contributions from Other Funds \$ 11,641,306

Total Revenues **\$ 11,641,306**

Expenditures:

Health Claims and Administrative Expenses \$ 11,529,867

Transfer to Other Funds 111,439

Total Expenditures **\$ 11,641,306**

Grand Total Expenditures **\$ 198,245,558**

Less Transfers (54,786,726)

Total Consolidated Budget **\$ 143,458,832**

RE: ADOPTION OF THE FY24-FY28 CAPITAL IMPROVEMENTS PLAN

Amanda Amos, Contract and Procurement Specialist, explained that the Capital Improvements Plan for FY2024-FY2028 had been presented for review and discussion at the Regular Meeting on April 11, 2023. She indicated that, at this time, it would be appropriate for the Board to adopt said Capital Improvements Plan.

Discussion ensued among the Board regarding: appreciation to County staff for submitting realistic requests for capital improvements.

On the motion of Mr. Frame, seconded by Mr. White, which carried by a roll call vote of 5-0, the Board adopted the FY2024-FY2028 Capital Improvements Plan, as presented.

Ayes: Johnson, White, Marshall, Crozier, Frame. Nays: None.

RE: DEPARTMENT DIRECTOR / CONSTITUTIONAL OFFICER REPORTS

There were no Department Director or Constitutional Officer Reports at this time.

RE: COUNTY ATTORNEY'S REPORT

The County Attorney had nothing to report on at this time.

RE: COUNTY ADMINISTRATOR'S REPORT

The County Administrator had nothing to report on at this time.

RE: BOARD COMMENT

There was no Board Comment at this time.

RE: INFORMATIONAL ITEMS

The Board received the following correspondence for its information:

- CSA Monthly Report
- Economic Development Quarterly Report

Introductory Memo

TO: Orange County Board of Supervisors

FROM: Amanda Amos, Contract & Procurement Specialist 

THROUGH: Theodore L Voorhees, County Administrator

SUBJECT: Adoption of the FY2023-FY2027 Capital Improvements Plan (CIP)

Background

As part of the Capital Improvements Plan (CIP) development process, Constitutional Officers and Department Directors were asked to submit new capital project requests and to provide updated information for projects submitted in previous years. Staff worked closely with Department Directors, Constitutional Officers, and School personnel to assemble a draft plan that reflected the objectives of the Comprehensive Plan, while providing accurate funding sources and reasonable project implementation timelines.

Discussion

Following is the summary version of the Draft FY2023-FY2027 Capital Improvements Plan (CIP). The FY2023 requests include debt payments and projects that align with the recommended budget, continues use of the Fire & EMS Levy Fund, as appropriate, and is consistent with the Board's Financial Policies. Overall, nine (9) first year requests are included in the proposed plan:

Project	Cost	Funding Source
Expansion of Broadband Network	\$3,000,000	General Fund
AmpliFund Software	\$26,000	General Fund
Opticom for Rt 20 & Rt 3; Rt 20 & Rt 15	\$35,000	Fire & EMS Levy Fund
Bi-Directional Amplifier	\$35,000	General Fund
VOIP Phone Replacement	\$75,996	General Fund
EOC VOIP Phone Replacement	\$25,313	General Fund
EMD Police Protocols	\$125,000	General Fund
Concrete Pad-Barboursville Collection Site	\$20,000	General Fund
Collection Site Security Features	\$64,670	General Fund

Financial Impact

The first year of the proposed CIP aligns with the FY2023 recommended budget. All subsequent years are for planning purposes only and do not commit the Board to any financial obligations.

ATTACHMENT 11-PRIOR EXPENDED MATCH TABLE- VATI 24

Expense Incurred By:	Source:	Amount:	Brief Description:	How relates to VATI project?
Orange County	Covid/ARPA/General Funds	\$1,957,319	Fiber Construction, Labor, Materials, Permits	Built fiber routes that will be used to connect proposed VATI routes to FiberLync network
FiberLync	Operating Revenue	\$498,274	Fiber Construction, Labor, Materials, Permits, Node Sites	Built fiber routes that will be used to connect proposed VATI routes to FiberLync network

TOTAL EXPENDED= \$2,455,593

VATI 24 ATTACHMENT 12- DERIVATION OF COSTS

VATI 24 ATTACHMENT 12- Derivation of Cost

MATERIALS	UNIT OF MEASURE	UNITS	UNIT COSTS	PROJECT COST
Conduit 1 1/2 inch	feet	191,382	\$0.8200	\$156,933
Fiber 48 Count	feet	76,553	\$0.6188	\$47,371
Fiber 24 Count	feet	114,829	\$0.3907	\$44,864
Fiber 6 Count	feet	78,408	\$0.2500	\$19,602
Handholes	count	425	\$750.00	\$318,398
POTs	count	216	\$20.25	\$4,374
OTEs	count	425	\$265.45	\$112,692
Ground Rods	count	425	\$15.80	\$6,708
TOTAL MATERIALS				\$710,941

LABOR	UNIT OF MEASURE	UNITS	UNIT COSTS	PROJECT COST
Trenching/Plowing	feet	162,675	\$4.20	\$683,234
Pull Fiber thru Duct	feet	220,089	\$0.75	\$165,067
Direct Bury Fiber	feet	78,408	\$1.95	\$152,896
Boring	feet	38,276	\$9.60	\$367,454
Placing Handholes	count	425	\$275.00	\$116,746
Placing POTs	count	216	\$50.00	\$10,800
Placing Ground Rods	count	425	\$25.00	\$10,613
Splicing	splicing	425	\$500.00	\$212,265
TOTAL LABOR				\$1,719,074
TOTAL PROJECT				\$2,430,016

AYALA CONSTRUCTION

6513 S ROXBURY MILL RD
SPOTSYLVANIA, VA 22551
Phone: (540) 295-8858

INVOICE

INVOICE #	DATE
1678	4/4/2023
CONTRACT	TERMS
CCT-00-20OCBA	Net 30 Days

**JOB NAME: LAKE OF THE WOODS
MONROVIA RD EXTENSION**

BILL TO
FIBERLYNC
323 N MADISON RD
ORANGE, VA 22960
(540) 987-0060
WWW.FIBERLYNC.NET

PO NUMBER
214

DESCRIPTION	QTY	UNIT PRICE	AMOUNT
PULL UP TO 72 COUNT FIBER IN DUCT	8,688	0.75	6,516.00
PLOW IN DUCT UP TO 2"	6,502	4.20	27,308.40
BORE AND PULLBACK DUCT UP TO 2"	393	9.60	3,772.80
BORE ROCK AND PULLBACK DUCT UP TO 2"	0	35.00	-
PLACE 36X48X36 HANDHOLE	0	400.00	-
PLACE 24X36X24 HANDHOLE	14	275.00	3,850.00
PLACE 17X30X18 HANDHOLE	0	200.00	-
PLACE FLOWERPOT HANDHOLE	0	50.00	-
PLACE MARKER POST	14	25.00	350.00
PLACE GROUND ROD	14	25.00	350.00
BORE AND PULLBACK DUCT FOR ROAD CROSSINGS	0	9.60	-
REMOVE 17X30X18 HANDHOLE	0	200.00	-
ROD AND ROPE DUCT	0	1.50	-
PULL 72 TO 144 COUNT FIBER IN DUCT	0	1.25	-
BORE ROCK AND PULLBACK DUCT FOR ROAD CROSSINGS	0	35.00	-
			-
			-
			-
			-
			-
<i>Thank you for your business!</i>	TOTAL		42,147.20



INVOICE No. **WUSTC23IND00716**

Remit to:
Walker
PO BOX 1029

Welcome, NC 27374-1029
United States of America

Ship to:
ORANGE COUNTY BROADBAND
315 WAUGH BLVD
FIBERLYNC WAREHOUSE
ORANGE, VA 22960-1861
United States of America

Customer PO : 3495

Bill to:
ORANGE COUNTY BROADBAND AUTHORITY
323 N MADISON RD STE C

ORANGE, VA 22960-1100
United States of America

Invoice Date	Client Code	Incoterm
02/13/2023	W0134891	
Due Date	Sales Order	Pmt terms
03/15/2023	S010759066	Net 30 Days

	Product	Part Num.	Description	Delivery number	Quantity	Net price tax excluded	Amount	Tax (%)
1	D15005AORNN2 NSTS		1.5 IN SDR 13.5 ORANGE 1130 TA	NCLC123SDH00002291	54,000.00 EA	\$0.8200	\$44,280.00	0.0
2	D20005AORNN2 NSTS		2IN DSR 13.5 ORANGE 1130 TAPE	NCLC123SDH00002291	4,000.00 EA	\$1.2500	\$5,000.00	0.0

Tax basis	Rate	Tax amount
-----------	------	------------

AMOUNT	\$ 49,280.00
Expense/Discount	\$ 0.00
Outbound Freight Cost	\$0.00
SUB-TOTAL	\$ 49,280.00
SALES TAX	\$ 0.00
TOTAL AMOUNT	\$ 49,280.00

For billing inquiries contact:

Logan Kepley
Email - Logan.Kepley@walkerfirst.com
or call 800-472-1746

CL# 743

Invoice # IN01074563



Invoice Date: October 20, 2022
Customer Number: W0134891
Order Number: S010754210
PO Number: 3474 / 102
Reference #:
Original Invoice: IN01074563
Prior Adjustment:
Payment Terms: Net 30
Due Date: November 19, 2022

Please Remit To:
Walker and Associates Inc.
Dept 720078
PO Box 1335
Charlotte, NC 28201-1335
USA

Sold To:
ORANGE COUNTY BROADBAND AUTHORITY
323 NORTH MADISON RD
SUITE C
ORANGE VA 22960
USA

TOTAL DUE: \$16,621.00

LINE NO	PART NO.	WAREHOUSE	QTY	PRICE	EXTENDED PRICE
2	Walker Part #: 8108200/DB Mfg Part #: O-006-DF-HY-F06NS/8W006/1X24AWG Description: HYBRID FIBER +TONE WIRE FLATDR	NC	60,484	\$0.25EA	\$15,121.00

Shipped To:
ORANGE COUNTY BROADBAND
315 WAUGH BLVD
FIBERLYNC WAREHOUSE
540-360-0585
ORANGE, VA 22960

Bill Notes:
PO 3474
Attn Ashley Bosford
540-360-0585

3003 - OC 2023
188017

101004

For billing inquiries contact:
Logan Kepley
logan.kepley@walkerfirst.com
or call: 800-472-1746

Subtotal: \$15,121.00
Orange County Tax 1%: \$0.00
Shipping and Handling: \$1,500.00
Virginia State Tax 4.3%: \$0.00

TOTAL DUE: \$16,621.00



Invoice # IN01077321

Invoice Date: November 14, 2022
Customer Number: W0134891
Order Number: S010757637
PO Number: ~~3495~~ 124
Reference #:
Original Invoice: IN01077321
Prior Adjustment:
Payment Terms: Net 30
Due Date: December 14, 2022

Please Remit To:

Walker and Associates Inc.
Dept 720078
PO Box 1335
Charlotte, NC 28201-1335
USA

Claim 788

Sold To:

ORANGE COUNTY BROADBAND AUTHORITY
323 NORTH MADISON RD
SUITE C
ORANGE VA 22960
USA

TOTAL DUE: \$93,561.74

LINE NO	PART NO.	WAREHOUSE	QTY	PRICE	EXTENDED PRICE
1	Walker Part #: 8107298/DB Mfg Part #: D-024-LA-8W-F12NS Description: 24F SNGL JKT/ARMR GEL-FREE SM	NC	229,490	\$0.3907EA	\$89,661.74

Shipped To:

ORANGE COUNTY BROADBAND
315 WAUGH BLVD
FIBERLYNC WAREHOUSE
540-360-0585
ORANGE, VA 22960

Bill Notes:

PO 3495
Attn Ashley Bosford
540-360-0585

3004/188018

101004 ✓

For billing inquiries contact:
Logan Kepley
logan.kepley@walkerfirst.com
or call: 800-472-1746

Subtotal: \$89,661.74
Orange County Tax 1%: \$0.00
Shipping and Handling: \$3,900.00
Virginia State Tax 4.3%: \$0.00

TOTAL DUE: \$93,561.74



INVOICE No. **WUSTC23INV01822**

Remit to:
Walker
PO BOX 1029

Welcome, NC 27374-1029
United States of America

Ship to:
ORANGE COUNTY BROADBAND
315 WAUGH BLVD
FIBERLYNC WAREHOUSE
ORANGE, VA 22960-1861
United States of America

Customer PO : 3495

Bill to:
ORANGE COUNTY BROADBAND AUTHORITY
323 N MADISON RD STE C

ORANGE, VA 22960-1100
United States of America

Invoice Date	Client Code	Incoterm
02/15/2023	W0134891	

Due Date	Sales Order	Pmt terms
03/17/2023	S010755247	Net 30 Days

	Product	Part Num.	Description	Delivery number	Quantity	Net price tax excluded	Amount	Tax (%)
19	8107300/DB		48F SNGL JKT/ARMR GEL-FREE SM	NCLC123SDH00002762	39,976.00 FT	\$0.6188	\$24,737.15	0.0

Tax basis	Rate	Tax amount

AMOUNT	\$ 24,737.15
Expense/Discount	\$ 0.00
Outbound Freight Cost	\$0.00
SUB-TOTAL	\$ 24,737.15
SALES TAX	\$ 0.00
TOTAL AMOUNT	\$ 24,737.15

For billing inquiries contact:

Logan Kepley
Email - Logan.Kepley@walkerfirst.com
or call 800-472-1746



INVOICE N: WUSTC23IND00291

Bill from:
 WLK
 7129 OLD US HIGHWAY 52

 NC 27295 LEXINGTON
 United States of America
Ship to:
 ORANGE COUNTY BROADBAND AUTHORITY
 FIBERLYNC WAREHOUSE
 ORANGE COUNTY BROADBAND
 VA ORANGE
 United States of America
Customer PO : 207

Bill to:
ORANGE COUNTY BROADBAND AUTHORITY
 323 N MADISON RD STE C

 VA ORANGE
 United States of America

Invoice Date	Client Code	Incoterm
01/25/2023	W0134891	

	Product	Part Num.	Description	Delivery number	Quantity	Net price tax excluded	Amount	Tax (%)
1	JD1000SGL-X1-SWBX3		10IN FLOWERPOT BLACK BOTTOM GR	NCLC123SDH0000063 2	600.00 EA	\$20.2500	\$12,150.00	0.0

Tax basis	Rate	Tax amount

AMOUNT	\$ 12,150.00
Expense/Discount	\$ 0.00
Outbound Freight Cost	\$ 0.00
SUB-TOTAL	\$ 12,150.00
SALES TAX	\$ 0.00
TOTAL AMOUNT	\$ 12,150.00

Payment terms Net 30 Days

Open item 02/24/2023

Attachment 14

Letters of Support

SENATE OF VIRGINIA

BRYCE E. REEVES
17TH SENATORIAL DISTRICT
POST OFFICE BOX 7021
FREDERICKSBURG, VIRGINIA 22404



Tamarah Holmes, Ph.D.
Director
Virginia Department of Housing and Community Development
600 East Main Street, Suite 300
Richmond, Virginia 23219

RE: Virginia Telecommunications Initiative (VATI) 2024 – Orange County and
FiberLync

Dr. Holmes,

I am writing to convey my support of the application submitted by FiberLync (Orange County Broadband Authority) in partnership with Orange County. This funding will allow installation of a Fiber to the Premise (FTTP) network to provide broadband service in the remaining unserved areas of Orange County. In the project area that consists of approximately 400 to 500 currently unserved homes will have access to fiber broadband service. FiberLync has constructed 350 miles of fiber so far to reach these unserved areas of Orange County and surrounding counties.

As I understand it, the goal of VATI is to create strong, competitive communities throughout the Commonwealth by preparing those communities to build, utilize, and capitalize on telecommunications infrastructure. This project is essential to our community by providing access to healthcare via telemedicine, increased educational opportunities through distance learning, provide opportunity for work at home employees, and encouraging an entrepreneurial economy where existing and start-up home-based and small businesses can compete globally.

As a resident of Orange County myself, I know on a personal level just how important this project is to the community. I would ask that you give serious consideration to their application, and to please contact me should you need personal testimony.

Yours in service,

A handwritten signature in black ink, appearing to read 'Bryce E. Reeves', written in a cursive style.

Bryce E. Reeves
Senator
17th Senatorial District of VA
(540) 645-8440

United States Senate

WASHINGTON, DC 20510-4606

December 5, 2023

The Honorable Bryan Horn
Director
Virginia Department of Housing and Community Development
600 East Main Street, Suite 300
Richmond, VA 23219-2430

Dear Director Horn,

I write today in support of Orange County Broadband Authority's (FiberLync) grant proposal to the Virginia Department of Housing and Community Development's (DHCD) Virginia Telecommunications Initiative (VATI) to assist with the installation of a Fiber to the Premise (FTTP) network in unserved areas of Orange County.

Broadband is a necessity in our world today. For too many Americans, particularly in rural communities, lack of access to affordable, high-speed internet is the barrier to being able to connect with health care providers online, participate in distance learning, or work from home. I understand that FiberLync has constructed 350 miles of fiber thus far to reach unserved areas of Orange County and surrounding counties. This project will build on those efforts to provide fiber broadband service to approximately 400 to 500 currently unserved homes. The improvements that this project entails would increase educational opportunities and economic growth in the area. If awarded, these funds will provide the citizens of Orange County access to broadband services equal to citizens in larger cities and more populated areas.

I ask that you give this proposal every appropriate consideration. To the extent possible, please continue to update my office on the status of this grant by emailing GrantSupport_Warner@warner.senate.gov.

Thank you for your service on behalf of my constituents.

Sincerely,



MARK R. WARNER
United States Senator

MRW/aw

180 WEST MAIN STREET
ABINGDON, VA 24210
PHONE: (276) 628-8158

101 WEST MAIN STREET
SUITE 7771
NORFOLK, VA 23510
PHONE: (757) 441-3079

919 EAST MAIN STREET
SUITE 630
RICHMOND, VA 23219
PHONE: (804) 775-2314

120 LOCK AVENUE, SW
SUITE 108
ROANOKE, VA 24011
PHONE: (540) 857-2676

8150 LEEBING PIKE
SUITE 700
VIENNA, VA 22182
PHONE: (703) 442-0670

December 1, 2023

Dear Director Holmes,

I am writing to request you provide full and fair consideration of the application submitted by FiberLync (Orange County Broadband Authority) and Orange County for the Virginia Telecommunications Initiative (VATI) funding opportunity as awarded by the Virginia Department of Housing and Community Development.

As I understand it, the purpose of this program is to create strong, competitive communities throughout the Commonwealth by preparing those communities to build, utilize, and capitalize on telecommunications infrastructure.

If selected, FiberLync says it will build upon its 2023 VATI funding award with installation of a Fiber to the Premise (FTTP) network that will provide broadband service to the remaining 400-500 residents of Orange County who do not yet have access to affordable, high-speed internet. For several years, FiberLync and Orange County have made great strides to bring broadband access to its residents and surrounding areas, constructing 350 miles of fiber to date. These efforts to reach formerly unserved areas have proven vital for the residents of the county.

FiberLync believes this project to be essential to the community in providing access to healthcare via telemedicine, increasing educational opportunities through distance learning, providing opportunity for remote working employees, and encouraging an entrepreneurial economy where existing and start-up home-based and small business can compete globally.

I thank you for your time and attention to this grant application, as well as your service to the constituents of Virginia's Seventh Congressional District.

Kind Regards,



Abigail Spanberger
Member of Congress

November 29, 2023

Tamarah Holmes, Ph.D.
Director
Virginia Department of Housing and Community Development
600 East Main Street, Suite 300
Richmond, Virginia 23219

RE: Virginia Telecommunications Initiative (VATI) 2024 – Orange County and FiberLync

Dear Dr. Holmes,

I am writing to convey my support of the application submitted by FiberLync (Orange County Broadband Authority) in partnership with Orange County. This funding will allow installation of a Fiber to the Premise (FTTP) network to provide broadband service in the remaining unserved areas of Orange County. In the project area approximately 400 to 500 currently unserved homes will have access to fiber broadband service. FiberLync has constructed 350 miles of fiber so far to reach unserved areas of Orange County and surrounding counties.

As I understand it, the goal of VATI is to create strong, competitive communities throughout the Commonwealth by preparing those communities to build, utilize, and capitalize on broadband communications infrastructure. This project is essential to our community by providing access to healthcare via telemedicine, increased educational opportunities through distance learning, opportunity for work-at-home employees, and encouraging entrepreneurial economy where existing and start-up home-based and small business can compete globally.

Orange County is very appreciative of the funding provided through the VATI 2023 round and is actively executing on the project. We ask for your favourable consideration of another round of funding as we expand and extend our partnership to serve the people of our Commonwealth.

Sincerely,



Theodore L. Voorhees, ICMA-CM, MPA
County Administrator



Town of Gordonsville, Virginia

Office of the Town Manager

Post Office Box 276
112 South Main Street
Gordonsville, Virginia 22942
Phone: (540) 832-2233; Fax: (540) 832-2449
E-mail: dkendall@gordonsville.org

November 29, 2023

Tamarah Holmes, Ph.D.
Director
Virginia Department of Housing and Community Development
600 East Main Street, Suite 300
Richmond, Virginia 23219

RE: Virginia Telecommunications Initiative (VATI) 2024 – Orange County and FiberLync

Dear Dr. Holmes:

I am writing on behalf of the Town of Gordonsville to convey our support of the application submitted by FiberLync (Orange County Broadband Authority) in partnership with Orange County. This funding will allow installation of a Fiber to the Premise (FTTP) network to provide broadband service in the remaining unserved areas of Orange County, providing fiber broadband service to approximately 400 to 500 unserved homes. Thus far, FiberLync has constructed 350 miles of fiber to reach the unserved areas of Orange County and surrounding counties.

We understand that the goal of VATI is to create strong, competitive communities throughout the Commonwealth by preparing those communities to build, utilize, and capitalize on telecommunications infrastructure. VATI funding will enable FiberLync to continue its expansion of broadband throughout Orange County, affording its citizens much needed access to internet service.

Gordonsville offers its full support to Orange County's project as it will provide access to healthcare via telemedicine, increased educational opportunities through distance learning, opportunities for work-at-home employees, and encourage entrepreneurial economy where existing and start-up home-based and small businesses can compete globally.

Thank you for your favourable consideration in this regard.

Sincerely,

TOWN OF GORDONSVILLE

A handwritten signature in blue ink, reading "Deborah S. Kendall".

Deborah S. Kendall, ICMA-CM, AICP
Town Manager

December 4, 2023

Tamarah Holmes, Ph.D.
Director
Virginia Department of Housing and Community Development
600 East Main Street, Suite 300
Richmond, Virginia 23219

RE: Virginia Telecommunications Initiative (VATI) 2024 – Orange County and FiberLync

Dear Dr. Holmes,

I am writing to convey my support of the application submitted by FiberLync (Orange County Broadband Authority) in partnership with Orange County. This funding will allow installation of a Fiber to the Premise (FTTP) network to provide broadband service in the remaining unserved areas of Orange County. In the project area that consists of approximately 400 to 500 currently unserved homes will have access to fiber broadband service. FiberLync has constructed 350 miles of fiber so far to reach these unserved areas of Orange County and surrounding counties.

As I understand it, the goal of VATI is to create strong, competitive communities throughout the Commonwealth by preparing those communities to build, utilize, and capitalize on telecommunications infrastructure. This project is essential to our community by providing access to healthcare via telemedicine, increased educational opportunities through distance learning, provide opportunity for work at home employees, and encouraging entrepreneurial economy where existing and start-up home-based and small business can compete globally.





As a school division superintendent and parent of two school-age children, internet access inequity is an unquestionable barrier in the 21st century. In addition to all the other essential skills our students need to acquire to be productive citizens, they must be able to navigate the digital, online world. FiberLync is helping to bridge the digital divide in Orange County and ensure that all students, regardless of factors such as income or zip code, have critical internet accessibility.

Sincerely,



Daniel Hornick, Ed.D.
Superintendent

 540-661-4550
 200 Dailey Drive
Orange, VA 22960
 www.ocss-va.org

 @ocssva
 @orangeco_schools
 @orangecountypublicschools-oran
 @OCPS_VA

GERMANNA
COMMUNITY COLLEGE

December 5, 2023

Tamarah Holmes, Ph.D.
Director
Virginia Department of Housing and Community Development
600 East Main Street, Suite 300
Richmond, Virginia 23219

RE: Virginia Telecommunications Initiative (VATI) 2024 – Orange County and FiberLync

Dear Dr. Holmes,

I am writing to convey my support of the application submitted by FiberLync (Orange County Broadband Authority) in partnership with Orange County. This funding will allow installation of a Fiber to the Premise (FTTP) network to provide broadband service in the remaining unserved areas of Orange County. In the project area that consists of approximately 400 to 500 currently unserved homes will have access to fiber broadband service. FiberLync has constructed 350 miles of fiber so far to reach these unserved areas of Orange County and surrounding counties.

I understand that the goal of VATI is to create strong, competitive communities throughout the Commonwealth by preparing those communities to build, utilize, and capitalize on telecommunications infrastructure. This project is essential to our community by providing access to healthcare via telemedicine, increased educational opportunities through distance learning, provide opportunity for work at home employees, and encouraging entrepreneurial economy where existing and start-up home-based and small business can compete globally.

Reliable, high-speed internet via fiber broadband service is critical to student success at Germanna Community College. Expanding broadband access to unserved areas of Orange County will bring high-tech distance learning, hybrid learning, and distance learning support services to more students in Orange County. This application by FiberLync and Orange County will transform the learning opportunities for Germanna students and enhance our region's talent pipeline with more skilled graduates filling high-demand jobs in our community.

Sincerely,



Dr. Janet Gullickson
President
Germanna Community College

December 14, 2023

Tamarah Holmes, Ph.D.
Director, Office of Broadband
Virginia Department of Housing and Community Development
600 East Main Street, Suite 300
Richmond, Virginia 23219

RE: Virginia Telecommunications Initiative (VATI) 2024 – Orange County and FiberLync

Dr. Holmes:

On behalf of Rappahannock Electric Cooperative (REC), I am pleased to submit this letter in support of the applications that FiberLync is submitting for grant funding from the 2024 Virginia Telecommunication Initiative.

REC is a member-owned, member-focused electric cooperative serving portions of 22 counties. We appreciate the focus from the Commonwealth on this critical need to make high-quality broadband internet service available in our unserved and underserved communities. REC's primary role in this effort has been to serve as the facilitator of solutions like those being presented by FiberLync. We have worked closely to facilitate a partnership with internet service providers and the counties we serve, as well as with our other electric utility partners. Our efforts have facilitated commitments that will deliver universal, fiber-to-the-home broadband access in each of the partnered counties. Additionally, REC is constructing a utility fiber backbone network designed to facilitate the successful completion of these broadband partnership solutions.

Partnerships between internet service providers and electric utilities create opportunities to simultaneously address critical needs such as modernizing the energy grid and strengthening the reliability and security of our electric infrastructure, while making broadband access universally available. REC is proud to be a facilitator of this internet solution and to contribute to these important projects. We also look forward to working with FiberLync to make progress in our communities.

Thank you for your consideration of awarding the funding necessary to complete these important projects.

Sincerely,



Peter Muhoro, Ph.D.
Chief Strategy, Technology and Innovation Officer
Rappahannock Electric Cooperative



November 29, 2023

Tamarah Holmes, Ph.D.
Director
Virginia Department of Housing and Community Development
600 East Main Street, Suite 300
Richmond, Virginia 23219

RE: Virginia Telecommunications Initiative (VATI) 2024 – Orange County and FiberLync

Dear Dr. Holmes,

I am writing to convey my support of the application submitted by FiberLync (Orange County Broadband Authority) in partnership with Orange County. This funding will allow installation of a Fiber to the Premise (FTTP) network to provide broadband service in the remaining unserved areas of Orange County. In the project area approximately 400 to 500 currently unserved homes will have access to fiber broadband service. FiberLync has constructed 350 miles of fiber so far to reach unserved areas of Orange County and surrounding counties.

As I understand it, the goal of VATI is to create strong, competitive communities throughout the Commonwealth by preparing those communities to build, utilize, and capitalize on broadband communications infrastructure. This project is essential to our community by providing access to healthcare via telemedicine, increased educational opportunities through distance learning, opportunity for work-at-home employees, and encouraging entrepreneurial economy where existing and start-up home-based and small business can compete globally.

Orange County is very appreciative of the funding provided through the VATI 2023 round and is actively executing on the project. We ask for your favourable consideration of another round of funding as we expand and extend our partnership to serve the people of our Commonwealth.

Sincerely,

Theodore L. Voorhees, ICMA-CM, MPA
County Administrator

November 28, 2023

Tamarah Holmes, Ph.D.

Director

Virginia Department of Housing and Community Development

600 East Main Street, Suite 300

Richmond, Virginia 23219

RE: Virginia Telecommunications Initiative (VATI) 2024 – Orange County and FiberLync

Dear Dr. Holmes,

I am writing to convey my support of the application submitted by FiberLync (Orange County Broadband Authority) in partnership with Orange County. This funding will allow installation of a Fiber to the Premise (FTTP) network to provide broadband service in the remaining unserved areas of Orange County. In the project area that consists of approximately 400 to 500 currently unserved homes will have access to fiber broadband service. FiberLync has constructed 350 miles of fiber so far to reach these unserved areas of Orange County and surrounding counties.

As I understand it, the goal of VATI is to create strong, competitive communities throughout the Commonwealth by preparing those communities to build, utilize, and capitalize on telecommunications infrastructure. This project is essential to our community by providing access to healthcare via telemedicine, increased educational opportunities through distance learning, provide opportunity for work at home employees, and encouraging entrepreneurial economy where existing and start-up home-based and small business can compete globally.

This venture is especially important to our youth as we know the times have changed since COVID. Educationally, many assignments are now done virtually on a computer and students must utilize online search engines to complete their work. This is also how students communicate with their teachers on a regular basis and so those who do not have access to internet services are at a disadvantage compared to their peers who do have access.

Additionally, as stated above, the access to telehealth services for our area is a tremendous help. As an office that works with at-risk youth and families, having this as an option for families who have transportation issues so they can receive the necessary care to keep their children in the home and community is vital.

I strongly ask you to approve this request as it will enhance the lives of many in Orange County who still do not have access to fiber in so many ways.

Sincerely,

A handwritten signature in cursive script that reads "Alisha R. Vines".

Alisha Vines

Office on Youth Director

THINK ORANGE VA
ORANGE COUNTY VA ECONOMIC DEVELOPMENT

JULIE PERRY
INTERIM DIRECTOR
Phone: (540) 661-5324
Fax: (540) 672-4762
Email: jperry@orangecountyva.gov

P. O. Box 111
109 West Main Street
Orange, Virginia 22960
thinkorangeva.com

December 14th, 2023

Tamarah Holmes, Ph.D.
Director
Virginia Department of Housing and Community Development
600 East Main Street, Suite 300
Richmond, Virginia 23219

RE: Virginia Telecommunications Initiative (VATI) 2024 – Orange County and FiberLync

Dear Dr. Holmes,

I hope this note finds you well. I am writing to express my support of the application submitted by FiberLync (Orange County Broadband Authority) in partnership with Orange County. This funding will allow installation of a Fiber to the Premise (FTTP) network to provide broadband service in the remaining unserved areas of Orange County. In the project area, that consists of approximately 400 to 500 currently unserved homes, this installation will provide access to fiber broadband service. FiberLync has constructed 350 miles of fiber so far to reach these unserved areas of Orange County and surrounding counties.

As I understand it, the goal of VATI is to create strong, competitive communities throughout the Commonwealth by preparing those communities to build, utilize, and capitalize on telecommunications infrastructure. This project is essential to our community by providing access to healthcare via telemedicine, increased educational opportunities through distance learning, opportunities for work at home employees, and encouraging an entrepreneurial economy where existing and start-up home-based and small business can compete globally.

Our partnership with FiberLync to provide broadband access to the underserved residents and businesses of Orange County is a significant one. It improves the quality of life and economic vitality for those living and working in Orange County. Many of my neighbors, family and friends have personally made use of FiberLync's services and professionally it has made Orange County more competitive to attract new business development. This is important work and it has my full support.

Sincerely,



Julie A. Perry
Interim Director of Economic Development and Tourism

Sheriff Mark A. Amos
(540) 672-1200
Fax (540) 672-9435



P.O. Box 445
Orange, Virginia 22960
email:mamos@orangecountyva.gov

ORANGE COUNTY SHERIFF'S OFFICE

November 30, 2023

Tamarah Holmes, Ph.D.
Director
Virginia Department of Housing and Community Development
600 East Main Street, Suite 300
Richmond, Virginia 23219

RE: Virginia Telecommunications Initiative (VATI) 2024 – Orange County and FiberLync

Dear Dr. Holmes,

I am writing to convey my support of the application submitted by FiberLync (Orange County Broadband Authority) in partnership with Orange County. This funding will allow installation of a Fiber to the Premise (FTTP) network to provide broadband service in the remaining unserved areas of Orange County. In the project area that consists of approximately 400 to 500 currently unserved homes will have access to fiber broadband service. FiberLync has constructed 350 miles of fiber so far to reach these unserved areas of Orange County and surrounding counties.

As I understand it, the goal of VATI is to create strong, competitive communities throughout the Commonwealth by preparing those communities to build, utilize, and capitalize on telecommunications infrastructure. This project is essential to our community by providing access to healthcare via telemedicine, increased educational opportunities through distance learning, provide opportunity for work at home employees, and encouraging entrepreneurial economy where existing and start-up home-based and small business can compete globally.

The internet is a vital part in keeping our community safe and solving crimes.

Sincerely,

A handwritten signature in black ink, appearing to read 'M.A. Amos', is written over a horizontal line.

Mark A. Amos
Sheriff

December 12, 2023

Jenny Cord
FiberLync - Orange County Broadband Authority
331 N. Madison Rd. Suite A,
Orange, VA 22960

RE: Virginia Telecommunications Initiative (VATI) 2024 – Orange County and FiberLync

Dear Ms. Cord,

I am writing to convey my support of the application by FiberLync (Orange County Broadband Authority) in partnership with Orange County for the VATI 2024 funding. As I understand it, the goal of VATI is to create strong, competitive communities throughout the Commonwealth by preparing those communities to build, utilize, and capitalize on telecommunications infrastructure. This project is essential to our community by providing access to healthcare via telemedicine, increased educational opportunities through distance learning, provide opportunity for work at home employees, and encouraging entrepreneurial economy where existing and start-up home-based and small business can compete globally.

As the operator of three mobile Virginia Career Works Centers in Orange County office, I am acutely aware of the impact broadband service has on creating and maintaining employment opportunities and industry expansion. Rappahannock Goodwill's mission is to create jobs locally, prepare people to succeed at work, and help them overcome barriers to employment. Our community's workforce is dependent upon technological speed and connectivity, making broadband service critical to rural Orange County. For these reasons, I urge you to fully fund FiberLync and Orange County's VATI 2024 grant application.

Sincerely,



Steve Cox
President & CEO
Rappahannock Goodwill Industries

Submission Overview

FRN: 0030435416 | Service Provider | ORANGE COUNTY VIRGINIA BROADBAND AUTHORITY

SUBMISSION CERTIFIED

Data as of December 31, 2022

Biannual Filing Window

DATA AS-OF DATE	WINDOW OPEN	WINDOW STATUS
Dec 31, 2022	Jan 3, 2023	CLOSED
TODAY'S DATE	WINDOW CLOSE	FILING STATUS
Dec 15, 2023	Mar 1, 2023	Original - Certified

Fixed Data Requests

Fixed Challenges: 0

Submission Steps

[Decertify Submission](#)

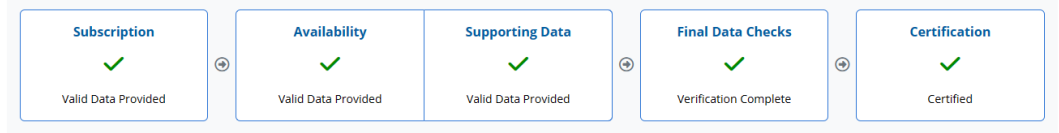

Fixed Submission Data

Service	Subscription Data Files Currently Processing (0)		Availability Data Files Currently Processing (0)	
	Subscribers	Locations	Supporting Data	
Fixed Broadband	3,686	9,507	✓ 1 of 1	
Fiber to the Premises	3,686	9,507	✓ 1 of 1	

Confirm Map Data

FRN: 0030435416
Data as of December 31, 2022

SUBMISSION CERTIFIED

Technology	Status
Fixed Broadband	
Fiber to the Premises	✓

Selected Feature Count
34

Business/Residential
Residential

Speeds (1)
Download/Upload (Records) Deselect All
 1,000/1,000 Mbps (34)

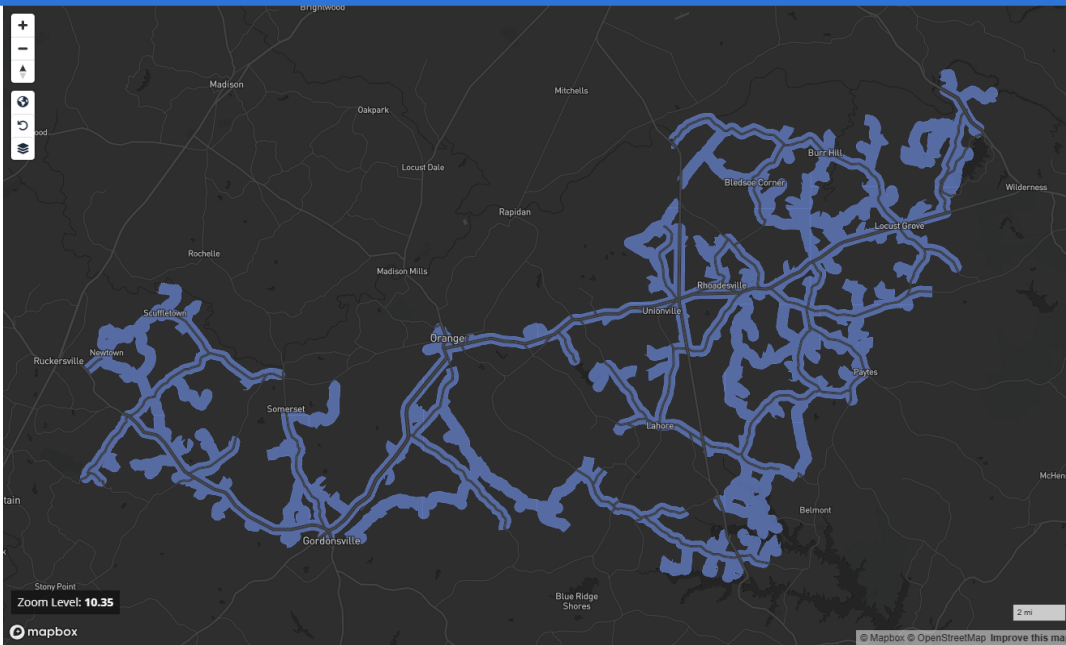

Validation Details
Fiber to the Premises

Geometry Validation
✓ No Warnings

Submission Overview

SUBMISSION CERTIFIED

FRN: 0030435416 | Service Provider | ORANGE COUNTY VIRGINIA BROADBAND AUTHORITY

Data as of June 30, 2023

Biannual Filing Window

DATA AS-OF DATE	WINDOW OPEN	WINDOW STATUS
Jun 30, 2023	Jul 3, 2023	CLOSED
TODAY'S DATE	WINDOW CLOSE	FILING STATUS
Dec 15, 2023	Sep 15, 2023	Original - Certified

Fixed Data Requests

Fixed Challenges: 0

Submission Steps

[Decertify Submission](#)

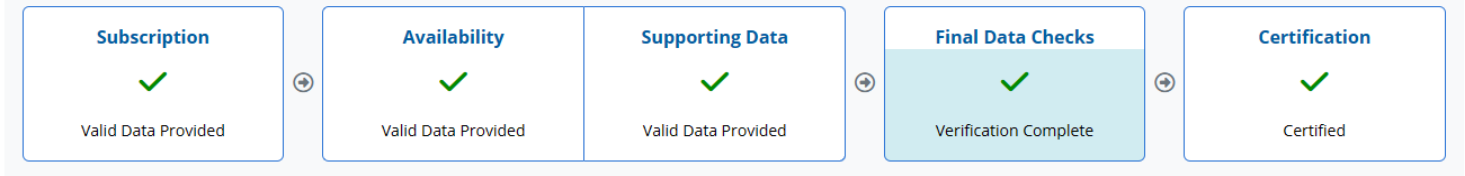

Fixed Submission Data

Service	Subscription Data Files Currently Processing (0)		Availability Data Files Currently Processing (0)	
	Subscribers	Locations	Supporting Data	
Fixed Broadband	4,225	8,952	✓ 1 of 1	
Fiber to the Premises	4,225	8,952	✓ 1 of 1	

Confirm Map Data

FRN: 0030435416
Data as of June 30, 2023

SUBMISSION CERTIFIED

Technology	Status
Fixed Broadband	
Fiber to the Premises	✓

Selected Feature Count
8,952

Business/Residential
Residential

Speeds (1)
Download/Upload (Records) Deselect All
 1,000/1,000 Mbps (8,952)

● Clustered data (click to expand)

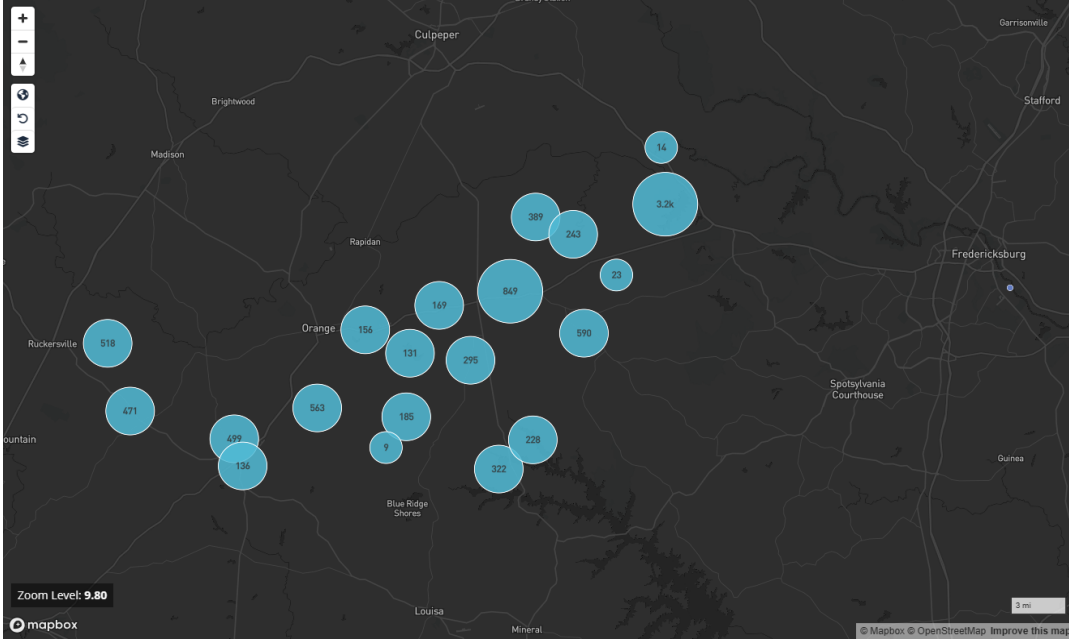

Validation Details Fiber to the Premises

Geometry Validation
✓ No Warnings

Budget Information:

Cost/Activity Category	DHCD Request	Other Funding	Total
Prior Match Expended		\$2,455,593	\$2,455,593
Telecommunications	\$2,138,416	\$700,187	\$2,838,603
Construction	\$2,138,416	\$291,599	\$2,430,015
Engineering/Permits/CPE	\$0	\$408,588	\$408,588
Total	\$2,138,416	\$3,155,780	\$5,294,196
Percentages	40.4%	59.6%	100%

Budget Narrative:

Orange County created the Orange County Broadband Authority (FiberLync) to address the absence of broadband access in the rural parts of the County. FiberLync has built an all-fiber network that makes broadband available in most areas of the County; passes over 8,000 addresses; and has connected 4,500 households and businesses with high-speed internet access. The FiberLync network is specifically designed and built to meet the extremely high reliability and availability standards for critical communication systems. VATI funding assistance is vital to reach the remaining lower density, rural areas and help offset the ever-increasing costs of labor and materials.

The proposed project will fund the final major network extensions needed to provide broadband access to difficult to reach and unserved citizens. The proposed project is technically and financially feasible only because it leverages FiberLync's existing 350 miles of fiber, 10 functioning nodes, and existing redundant transport pathways. The capabilities of the current network will allow every dollar requested to directly fund the construction of new fiber routes to connect new users. The total project cost of this phase of the expansion is \$2,838,603 to build 44.18 miles of fiber, that is 66 road segments, passing 444 unserved addresses (576 total passings) along those roads. The qualified match funds from Orange County and FiberLync total \$2,455,593. The total fund request from VATI is \$2,138,416, which is 40.4% of the \$5,294,196 associated with this network expansion.